AMERICAN FUNERAL RECORD

A READY REFERENCE DAY BOOK FOR FUNERAL DIRECTORS

For the man who enters up the order for Funeral Arrangements:

This Record Book is of great assistance in recording funerals and funeral arrangements. It will be found prudent to make an entry in each space to satisfy not only the need for completeness and accuracy but also to create confidence in your patrons. A Funeral Director's record items of a deceased can prove invaluable in the coming years.

The clauses, "Order Given by" and "How Secured", together with the space for signature at the bottom of the page provide a professional approach.

The clause, "Cause of Death", is essential for several reasons, among which are: (a) to adopt correct measures for embalming; (b) to know whether the subject died of a contagious disease; (c) to ascertain the necessity of disinfection.

An essential feature of the chart is the rotation of items to be charged. Entries should be made for items furnished, the rest left blank, whereupon the bill can then be quickly rendered.

NOTE: Several extra lines near the bottom are available for unlisted items.

Underneath the chart, the part devoted to the Ledger provides the means of keeping account of the entire funeral work. The total of the bill may be transferred into the regular Ledger as one item.

This Funeral Record represents the compilation of years of experience in the profession. Items which might not be required for reference in later years have been omitted so that a complete record may appear on a single page.

THE PUBLISHER.

Bound Books (Indexed):

150 Page	No. 4150
200 "	No. 4200
300 "	No. 4300
450 "	No. 4450
500 "	No. 4500
600 "	No. 4600
1000 "	No. 5000

Loose-Leaf Form:

Binder, Heavy, metal re-inforced black leatherette	No. 4800
Binder, Gray cloth	No. 4803
Binder, Gray cloth (transfer)	No. 4810
Index, indestructible, red leatherette tabbed	No. 4801
Index, cloth tabbed	No. 4804
Funeral Record sheets, entries as for Bound Books, per 100	No. 4802
Funeral Record sheets, 100 to the pad	No. 4805
Pocket Memo note book (not indexed)	No. 4050
Account Form (100 to the pad)	No. 5100

☞ ***See Rules on "Funeral Ethics" on Next Page***

Published and For Sale by
F. J. FEINEMAN CO.
2400 East First Street
LONG BEACH 3, CALIFORNIA

Copyright 1959
W. W. FEINEMAN
Long Beach 3, Calif.

FUNERAL ETHICS

Details of funeral work may vary slightly in different communities, but the following rules of FUNERAL ETIQUETTE apply generally. While the Funeral Directors are conversant with matters pertaining to well conducted funerals, the suggestions set forth herein cannot fail to prove of interest and value and perhaps reveal points worthy of close observance.

In all things use good judgment and cool deliberation in performing your work, and remember that you are not called upon to console the bereaved, but to take care of the remains, and do that in the most competent and least ostentatious way.

Be courteous and polite under any and all circumstances, however trying. Refrain from alluding to your work as a "job"; it is not only bad form, but is also apt to offend your patrons. Term it a "call", a "funeral", or "an order".

Perform your work in a quiet and considerate manner and make as few requests of the family as possible. Talk in an undertone while at the funeral house.

When selling the Casket and Furnishings, ascertain what means there are, and how much money is calculated to be expended for the funeral, then recommend the highest class of goods within the amount.

Should you be confronted with the argument that lower prices than yours are quoted or promised by associations or parties who solicit funerals on a life subscription plan, you may well ask the client if he or she had investigated the promoters' financial responsibility. If it becomes absolutely necessary, meet the price, rather than lose the client. But you yourself had better investigate the contracts of those promoters to discover the weaknesses and flaws in them, then point them out honestly to your patrons. (See resolutions adopted in October, 1937, by the "Disabled Veterans of the World War, St. Louis Chapter No. 1.")

If offered in security an insurance policy of a Company with which you are not familiar, you can make inquiry at the "Better Business Bureau" or at the insurance commissioner's office of your state.

Take correct note of all arrangements for the funeral. Be sure that you have a clear understanding with your customer on all points pertaining to the funeral arrangement, and then note same into your Funeral Record Book. Also be careful that you have the correct spelling of name of the deceased for the newspapers, etc. A memorandum sheet of the "AMERICAN" Funeral Record will assist you greatly in these functions.

Further, take note carefully of the biographical items, such as religion, occupation, age, etc., and insert them in the spaces provided for in this Record Book. Items of record of a deceased are often inquired for at the Funeral Director's, and by keeping complete record, your patrons will see for themselves that you are doing your work on up-to-date principles, and that a funeral is handled by you better than a mere "putting the body under ground". Death Certificate, memorandum sheet on which the order was taken, newspaper clippings, and notations should be placed in an envelope and filed for possible future reference.

At the Funeral the Funeral Director should dress in a dark, preferably black suit, and should wear a black necktie; but in summer he may wear an all white suit if he prefers.

Use Badge consisting of delicate flowers or smilax with lavender or gray ribbon on the door, instead of crepe.

Avoid all delay, hitch, or any misunderstanding among your assistants. Instruct bearers, drivers and others beforehand.

In some cases use Matting, and possibly a Tent, at the cemetery to keep off rain or intense sunlight. The bereaved will often appreciate such suggestion. Lining with evergreen helps very materially to make a grave seem less distressing during interment.

Paint or stain the Outside Box or Shipping Case.

At the funeral services the sermon precedes the speeches of lodge members, whose speeches are usually made at the grave. If societies attend in a body the principal services are held at the grave; Roman Catholic always at the church. Where both the WHITE SHRINE and the EASTERN STAR are represented, the WHITE SHRINE functions first, because the Commitment in the EASTERN STAR ceremony really concludes the service.

Order of funeral cortege is best arranged as follows: Minister's Automobile, Automobile with Pallbearers, Hearse, Chief mourners' Automobile and automobiles of friends. If Lodge members conduct the rites, the Lodge members lead the procession.

At military funerals place Flag on Casket with the field (stars) over left side of casket (indicating position over the heart). Poppies may be placed on the Flag but no other flowers. In procession in which flags are carried, the **NATIONAL FLAG** must always be carried to the right of all other flags, and in change of formation it must never be crossed with other flags.

Where the deceased is buried without any religious service, or where the mourners are unable to engage the services of a clergyman, the Funeral Director may officiate and offer the prayer. Stillborns are buried by the Funeral Director alone; it is unusual that any of the family attend the interment.

If remains are to be shipped, depart from the house, the funeral parlor or the church in time to reach the depot at least one hour before train time.

Where bodies are neither embalmed nor put on ice, keep in coolest place possible. Perhaps best is between two open windows, with the shades drawn down as far as needed; use a bleacher frequently over face and hands of the deceased. Where death resulted from a contagious disease, follow State regulations.

While the chief mourners are turning from the grave and the friends are still there, it is fitting that the Funeral Director, in behalf of the family, say a few words to their friends, expressing appreciation for their floral offerings and for their sympathy.

Let the entire funeral be conducted in a dignified and well-ordered manner, and you will have conferred a lasting favor upon those who required the need of your service. This is the best method of advertising which a Funeral Director can employ, and is the stepping stone for sure success.

THE PUBLISHER.

A B

Anderson, Steven Kenneth SSH 69
Anderson, Matilda Olivia 148
Anderson, Carl 172
Adler, Nan Byrnes 235
Ackerman, Martin Walter 261
Allen, Lillian (Dollie) J. 281

Bosworth, Cecil 19
Burris, Jean Rose 36
Blut, Matt 43
Blutt, Katharina Eliz. 63
Bryan, Lester Francis 68
Burke, James Joseph 92
Bevins, William Riley 94
Barbee, Walter Lyndahl 97
Barrett, Dr. Samuel Alfred 98
Beresy, Margaret 112
Braack, Orville H. 115
Bachrach, Morton J. 137
Bullard, Luella Ora 138
Bedognetti, Charles 166
Brodsky, Meer 178
Berry, Clerbus M 179
Burroughs, Mary M. 188
Bill, Philip C. 193
Bullettini, Aldo 203
Berina, James J. 210
Bush, Lester Clayton 213
Bishop, Vivian 236
Black, Ednah M. 239
Batto, Mary J. 246
Broschinsky, Lulu M. 263
Becker, Albert 264
Barciaboschi, Ernest 279

C
D

Campbell Thomas Arthur	20
Corbett, Josephine Wood	26
Cook, Joseph Judson	32
Cassidy, George Henry ~~Joseph Judson~~	34
Carr, Pearl Burman	46
Crawford, Anney Ethel	131
Collins, Carol Ann	144
Currier, Jon Roberts	151
Cohn, Frank F.	170
Coe, Lily M.	171
Carpenter, Cliff D.	173
Carr, Edith	201
Cooke, Charlotte Luce	238
Carson, George Herbert	260
Clark, Brent Junior	290
Collins, Gratton P.	304

Day, Betty June	5
Delano, Richard Crisp	24
Drosdoff, Alexis R	39
Duccini, Alexander Jeffrey	71
Duncan, Charles Earl	165
De Bus, James Robert	181
Dudley, Ethel L.	198
Donahue, Lee	204
Desposito, Maria	214
Dufraine, George O.	249
DeSchane, Kenneth D.	278
Dadson, Albert R.	300

Edwards, Etta M.	101
Ewing, William F. C.	119
	189

Flathman, Martin	28
Farrar, Iris Gail	38
Fowler, Ella Elizabeth	47
Fessler, Mildred Marie	81
Ferrante, Louis	82
Franklin, Frederick Francis	118
Forni, Catherine	158
Faulconer, Edwin Stanley	189
Fraser, James Ian	207
Farmer, Edward W.	221
Firmignac, Melanie	226
Forry, Eugenia H.	240
Fehrensen, Laura Louisa	258
Finchum, Emma Annine	283
French, Eleanor Eliz. Kingston	284
Frink, Donald	301

G
H

George, Francis Richard	25
Gibson, Oscar Porter "Jep"	29
Goicovich, Luke	35
Graham, Joseph William	75
Gable, Ethel A.	78
Giachello, Fred	79
Gidney, Thomas W	100
Grant, Richard	116
Grimm, John Butler	134
Geraty, Jack Williamson	136
Graham, John Thomas	153
Georgon, George Mike	156
Girard, Fernand Denis	159
Granger, Fern Adelia H.	205
Griffin, Genevieve E.	267
Gomez, Sam	272
Gore, Benjamin F.	292
Gable, Claude Edgar	294
Guthrie, Katherine A.	297

Hage, James Arnold	10
Hickey, Clovis Frank	22
Harmon, Stanley	42
Hawes, Henry Quinby	52
Hill, Florence Amanda	53
Hill, John Douglas	73
Hoyt, Ada E.	83
Herron, Edmund James	86
Hobe, Christian	93
Hawkins, Phyllis Lillian	96
Harris, Robert P	99
Hughes, Robert A.	103
Handel, Lester F.	107
Haire, Agnes	108
Hooker, William P.	121
Hobart, Martha Clare	122
Hanley, William Joseph	140
Hanson, Sidney Walter	142
Hillman, Myrtle Jackson "Pat"	162
Holmes, Gertrude P.	167
Heinsccius, Wm Jos.	216
Handley, Martha Ann	219
Haines, Clara May	225
Holz, Harold Kasper	244
Hoeft, Susie S.	245
Hammer, Paul Gusta	275
Howard, John (a-ka Horvatits)	285
Harris, Herbert	287
Houser, Frederick F.	288
Hughes, Donald William	291
Hendrik, Allen James	302

I
J

I
J

Jensen, Jurgen C.	50
Jennings, Thomas R.	111
Jones, Jennie Myrtle	129
Jaeckel, William John	157
Jones, Dr. David Thomas	223
Jacks, Leslie Diane	255
Jangula, Adam Joseph	268

K
L

Klein, Anna Olivia	14	Lembke, Josephine	2
Kanduth, Frank	57	Lindley, Lillie Belle	9
Kranyz, Katherine Agnes	62	Livingstone, Frank Robert	17
Kilpatrick, Lewis (Lucian) W.	91	Leckman, Gregory Frank	37
Klapperich, Louis Henry	139	Lindley, Edwin Thomas Sr.	65
Kadhemann, Johanne	152	Loyal, Charles Edward	80
Kozak, Robert Francis	174	Logsdon, Charles W.	169
King, Shawn	185	Loehr, Inez	206
Koeberer Henry Carl	211	Larsen, Hans Christian	222
Kline, Caroline Addison	251	Laughlin, James Richard	256
Knorre, Frederick James	259	Lee, Ken M.	282
Kenner (Infant)	265	Layton, Harold Eugene	293
(Kopp) Allen James Hendrix	302	Lundberg, Cyril M.	303

K
L

M
Mc

Mecartney, Meda	4
Meuser, Jennie Bruce	7
Milkie, Baby girl	23
Morris, Frank Melvin	11
Murphy, Thomas H.	27
Matthews, Alfred Reed	40
Meglen, Harry V. Sr.	54
Moreno, Felipe P.	60
Mollenhauer, John Louis	66
Mitchell, Clyde	74
Maynard, Maebelle H.	77
Malone, Gordon Hillis	85
Menzies, Georgianna	89
Morris, Olga M.	105
Miller, Joseph	106
Mendenhall, George C.	114
Muirhead, Matilda Clara	128
Meradith, William Douglas	135
Miller, Martha Ann	145
Meinzer, Lance Muir	155
Maffei, Gladys	186
Myers, Helen Mattie Montrose	209
Mamlock, Claire S.	220
Mitchell, Gladys	248
Maier, Albert Felix	280
McLean, Ernest Alex.	109
McMillan, Lenore Merl	127
McKinney, Kelly L.	177
McKenna, Alice	199
McCann, Carrie Ellen	212
McIntyre, Lillian May	295

duplication of former page

~~Morris, Frank Melvin~~	~~11~~
~~Murphy, Thomas H.~~	~~27~~
~~McCartney, Meda~~	~~4~~
Meuser, Jennie Bruce	7
~~Milkie, Baby girl~~	~~23~~
~~Meglen, Harry V. (Sr.)~~	~~54~~
~~Moreno, Felipe P.~~	~~60~~

N
O

N
O

Norrbom, Thelma See (TAYLOR)	33
Norlund, Lola Merza	125
Neill, Thompson J. Jr.	175
Nilson, Cecelia	184
Norrbom, Mae	202
Norenberg, Clifford Milton	289

Ochs, Helene M.	13
O'Connor, Stephen Dominic	149
Ogden, Albert William	197

P
Q

P
Q

Peterson, Elmer Swanson 31
Partz, Berniece Ona 55
Phillips, Isabel P. 59
Paine, Mabel Lowell 61
Petrig, Norman 87
Porter, Jr., Dewey 143
Prestwood, Jesse Franklin 146
Pascoe, Harold David 154
Provenzano, Margie G. 192
Pandazes, John Theodore 217
Patras, Julia 266

R
S

Reynolds, Horace Elmer	15
Rogers, Hildegard L.	16
Reyes, Augusto	41
Razzonico, Rose	49
Raffa-infant boy	117
Randolph, Clarence Harmon	141
Riveira, Cynthia Marie	147
Rideout, Adelaide	182
Rouquie, Louis Victor	195
Robie, Kittie C.	224
Randle, Leila M.	252
Rochik, Amy Ione	253
Rushing, Valerie Jean	257
Rovegno, William Albert	270
Rose, Elmer Marion	277

Stedman, George William	12
Studley, Chester F.	18
Stevens, Nellie May	44
Siegfried, Norma LeFlore	58
Studley, William Thomas	64
Schneider, Kathrina M.	70
Sewell, Emma	72
Simpson, Minnie	76
Stokes, Benjamin Franklin	84
Suppe, Lois	102
Sides, Burvil Angress	104
Stasinopoulis, Demetrios	113
Shasholin, George	120
Shepard, Seymour Henry	126
Simonsen, Morten	130
Silva, Cecelia	161
Schultz, John Peter	183
Stewart, Marion	196
Shepard, Jack L.	228
Smith, Lloyd ~~H~~ Louden	229
Smith, Anna F.	230
Shanahan, Robert E.	234
Saffores, Celestine	241
Strickland, Arland Monroe	250
Stonebraker, Velma May	254
Stanley, Leo	269
Stanford, Stanley G.	274
Stahr, William H.	298

~~Reyes, Augusto~~	~~41~~	~~Stedman, George William~~	~~12~~
~~Reggonico, Rose~~	~~49~~	~~Studley, Chester A.~~	~~18~~
		~~Stevens, Nellie May~~	~~44~~
		~~Siegfried, Norma LeFlore~~	~~58~~
		~~Studley, William Thomas~~	~~64~~

see page forward

R
S

T
U

Turner, Lorena Lee	21
Tara, Anna Cecelia	30
Taylor, Thelma Florietta (NORRBOM)	33
Taylor, Mary Elizabeth	51
Thompson, George Thomas	88
Turner, Leland J.	90
Thomsen, Christian Peter	95
Tucker, Cora Althea	124
Thompson, Richard Alan	194
Tudor, Gertrude M.	215
Theirkeldsen, Thomas	232
Udvic, Joseph	208

V
W

Van Fleet, Kathleen 3
Valente, Gladys 132
Van Zee - Infant boy 176
Vogt, John, Jr. 187
Volk, Louise Catherine 191
Vance, Valerie Denise 227
Von Sydow, Bertha E. 286

Wendt, Deborah 6
Williams, Rose Wagner 8
Ward, Marjorie Gleason 45
Wilson, Richard Karl 123
Walker, Bruce 133
Wacker, Edward 150.
Widmark, Burt 163
Williams, Oliver 164
Walling, Charles A 168
Ward, Phebe Watkins 180
Wilson, Hobart G. 190
Wade, Ella Pamelia 218
Wheeler, George William 231
Wallace, Richard Vernon 247
Wood, Clarence Vincent 273
Wilson, Heline Nicolin 276
Wagers, Donald Melvin 296
Wold, Olivia - see next book

V
W

X
Y

Yates, Grace R. 110
Young, Francis Herbert 160
Young, Verne Cook 242
York, Charles Quincy 243
Young, Viola Freda 271

X Y

Zsiros, Stephen Joseph	1
Zickerman, Pauline M.	200
Zimmerman, Rebecca	299

RECORD OF FUNERAL

Total No.

Yearly No.

Date of Entry August 26 1964

Caucasian (What Race)

Name of Deceased Zsiros, Stephen Joseph

☐ Married ☒ Single ☐ Widowed ☐ Divorced

☐Husband ☐Wife ☐Widow or of } Age of Husband or Wife (if living) Years

Residence 19040 Old Winery Rd. Sonoma

Charge to John Zsiros

Address 19040 Old Winery Rd.

Order given by above (or informant)

How Secured

If Veteran, Name of War —

Occupation —

(Social Security Number) —

Employer and Address —

Date of Death August 26 1964 (Mo.) (Day) (Yr.) (Hour)

Date of Birth May 25 1962 (Mo.) (Day) (Yr.) Age 2 (Yrs.) (Mos.) (Days)

Name of Father John Zsiros

His Birthplace Buj, Hungary

Maiden Name of Mother Elise Smith

Her Birthplace Victoria B.C. Canada

Date of Funeral Aug 28 Friday 10 A M. (Date) (Day of Week) (Hour)

Services at St Francis Solano Cemetery

Clergyman Father Roberts Sonoma (Address)

Religion of the Deceased R. Catholic

B.C. Canada

5 months

U.S. or City or County) (Years) (Months)

d Hosp, Palo Alto

cer - Brain

utopsy held at

Greenberg Pediatrician

(or Coroner)

d Univ. Hospital

(State Color and Number)

ncis Solano

Lot No.

Grave No.

Section No.

Block No.

Owner

Misc.

Father works for
Bartholomew Winerie

Complete Funeral (except outlays)	$ 60	
Casket	43	00
Burial Vault or Box (State Kind)	15	00
Embalming Body (Name of Embalmer)		
Barber, $ Hair Dressing, $		
Dressing Body, $ Underwear, $		
Suit or Dress (State Kind and Color)		
Slippers, $ Hose, $		
Folding Chairs, $ Tarpaulin, $		
Candelabrum, $ Candles, $		
Door Spray, $ Gloves, $		
Funeral Car, $ Ambulance, $		
Limousines to Cemetery @ $		
Extra Limousines @ $		
Autos to R. R. Station @ $		
Getting Remains from Palo Alto	15	00
Taking Remains to		
Trip to Coroner's Inquest		
Delivering Box to		
Deliver Flowers to		
Removal Charges		
Procuring Burial Permit (State Number and District)		
Certif. Copies of Death Certificates No. (State Physician's or Coroner's)		
Pall Bearer Service, $ Use of Chapel, $		
Gross Total for Sales Tax	$	
Outlay for Lot	35	00
Cremation		
Flowers, $ Palms, $ Matting, $		
Rental of Tent, $ of Temporary Vault, $		
Opening of Grave or Tomb	10	00
Lining Grave, $ Lowering Device, $		
Outlay for Shipping Charges		
Clergymen, $ Singers, $ Organist, $		
Railroad or Motor } Tickets, $ Aeroplane Service, $		
Telegr., Phone, Cable or Radio Charges	4	00
Cash Advanced		
Out of town Funeral Director's Charges		
Personal Service Crucifix	5	20
Grave Markers	5	
line Death Notices in Papers		
(Names of Newspapers)		
Sales Tax Casket & marker	2	52
Total Footing of Bill $	194	72
Less $		
Balance $		
Entered into Ledger, page or below.		

Misc. $15.00 per month until paid

	Amount Paid	Balance	Date		Amount Paid	Balance
e Balance		$		To Balance Forward		$
ment	$	$		By Payment	$	$
	$	$		" "	$	$

Names of Lodges

Insurance Companies

ve Funeral, and I hereby represent that I have sufficient resources Legally available to (Firm Name of Funeral Directors)

d sum, and I hereby covenant and agree to pay the same within days from date. Interest to accrue from

% per annum.

Signed

Address

Revised by W. W. Feineman, Long Beach, California

Funeral for Sonoma boy, 2

Graveside services were held here Aug. 28 for Steven J. Zsiros, two-year-old son of Mr. and Mrs. John Zsiros, Old Winery rd., Sonoma.

The infant died Aug. 26 in a San Francisco hospital, where he had been under care and observation for two months.

Steven was born in Victoria, B.C., but the Zsiros family has lived here for the past year and a half.

Besides his parents, Steven is survived by a sister, Julianna Zsiros, Sonoma; and his grandparents, Mr. and Mrs. Stephen Zsiros, Hungary, and Mr. and Mrs. Joseph Smith, Canada.

The burial at St. Francis Solano Cemetery was under the direction of Bates, Evans and Fehrensen.

-Press Democrat, Santa Rosa, Calif., Thurs., Aug. 27, 1964

Steven Zsiros

SONOMA — Graveside services will be at 10 a.m. tomorrow for Steven J. Zsiros, two years, who died yesterday in a San Francisco hospital where he had been under observation and care for the past two months.

The child was born in Victoria, BC, and lived here about a year and a half with his parents, Mr. and Mrs. John Zsiros on Old Winery rd.

He is also survived by a sister, Julianna Zsiros, Sonoma; and his grandparents, Mr. and Mrs. Stephen Zsiros, Hungary and Mr. and Mrs. Joseph Smith, Canada.

Burial will be in St. Francis Solano Cemetery under the direction of Bates, Evans & Fehrensen.

Zsiros, Stephen Joseph	1
Zuckerman, Pauline M.	200
Zimmerman, Rebecca	299

Z

Total N
Name o
Residen
Charge
Addres
Order
How S
If Vete
Occupa
Emplo
Date o
Date o
Name
His Bi
Maide
Her B
Date
Servic
Clergy
Religi
thp
sid
ace
use
ontr
erti
is A
otor
ip
ze c
lanu
emet
rema
Misc

Thursday, September

Post Of

Visitors to the
World's Fair from So
an unusual opportuni
post office of the fu
master Lucille Palmer
day.

A carefully-chosen
80 employees from N
area post offices ma
cility which handles
Fair's mail and some
Flushing, New York a
outside mail is used
the highly mechanized
operating at "full til

–Press Democr

Steven
SONOMA
vices will b
row for Ste
years, who
San Franci
he had been
and care
months.

The child
ia, BC, and
year and a
ents, Mr. a
on Old Wine

He is als
ter, Juliann
and his gr
Mrs. Steph
and Mr. an
Canada.

Burial w
Solano Cen
rection of
ensen.

RECORD OF FUNERAL

Total No.
Yearly No.
Date of Entry August 26 1964
Name of Deceased Zsiros, Stephen Joseph
Caucasian (What Race)
☐ Married ☒ Single ☐ Widowed ☐ Divorced
☐Husband ☐Wife ☐Widow or of
Age of Husband or Wife (if living) Years
Residence 19040 Old Winery Rd. Sonoma
Charge to John Zsiros
Address 19040 Old Winery Rd.
Order given by above (or informant)
How Secured
If Veteran, Name of War —
Occupation — — (Social Security Number)
Employer and Address —
Date of Death August 26 1964 (Mo.) (Day) (Yr.) (Hour)
Date of Birth May 25 1962 Age 2 (Mo.) (Day) (Yr.) (Yrs.) (Mos.) (Days)
Name of Father John Zsiros
His Birthplace Buj, Hungary
Maiden Name of Mother Olive Smith
Her Birthplace Victoria BC Canada
Date of Funeral Aug 28 Friday 10 A M. (Date) (Day of Week) (Hour)
Services at St. Francis Solano Cemetery
Clergyman Father Roberts Sonoma (Address)
Religion of the Deceased R. Catholic
thplace Victoria B.C. Canada
sided in the State 5 months (or U.S. or City or County) (Years) (Months)
ace of Death Stanford Hosp., Palo Alto
use of Death Cancer - brain
ntributory Causes autopsy held at Stanford
ertifying Physician Dr. Greenberg Pediatrician (or Coroner)
is Address Stanford Univ. Hospital
otor / ip } Remains to
ze of Casket (State Color and Number)
lanufactured by
emetery / ~~rematory~~ } St. Francis Solano

Lot No.
Grave No.
Section No.
Block No.
Owner

Diagram of Lot or Vault

Misc.

Father works for Bartholomew Wineries

Complete Funeral (except outlays) $	60	
Casket	43	00
Burial Vault or Box (State Kind)	15	00
Embalming Body (Name of Embalmer)		
Barber, $ Hair Dressing, $		
Dressing Body, $ Underwear, $		
Suit or Dress (State Kind and Color)		
Slippers, $ Hose, $		
Folding Chairs, $ Tarpaulin, $		
Candelabrum, $ Candles, $		
Door Spray, $ Gloves, $		
Funeral Car, $ Ambulance, $		
Limousines to Cemetery @ $		
Extra Limousines @ $		
Autos to R. R. Station @ $		
Getting Remains from Palo Alto	15	00
Taking Remains to		
Trip to Coroner's Inquest		
Delivering Box to		
Deliver Flowers to		
Removal Charges		
Procuring Burial Permit (State Number and District)		
Certif. Copies of Death Certificates No. (State Physician's or Coroner's)		
Pall Bearer Service, $ Use of Chapel, $		
Gross Total for Sales Tax $		
Outlay for ~~Lot~~	35	00
Cremation		
Flowers, $ Palms, $ Matting, $		
Rental of Tent, $ of Temporary Vault, $		
Opening of Grave or Tomb	10	00
Lining Grave, $ Lowering Device, $		
Outlay for Shipping Charges		
Clergymen, $ Singers, $ Organist, $		
Railroad or Motor { Tickets, $ Aeroplane Service, $		
Telegr., Phone, Cable or Radio Charges	4	00
Cash Advanced		
Out of town Funeral Director's Charges		
Personal Service Crucifix	5	20
Grave Marker	5	
line Death Notices in Papers		
(Names of Newspapers)		
Sales Tax Casket & marker	2	52
Total Footing of Bill $	194	72
Less $		
Balance $		
Entered into Ledger, page or below.		

Misc. $15.00 per month until paid

	Amount Paid	Balance	Date		Amount Paid	Balance
e Balance		$		To Balance Forward		$
ent	$	$		By Payment	$	$
‘	$	$		" "	$	$

Names of Lodges
Insurance Companies

ve Funeral, and I hereby represent that I have sufficient resources Legally available to (Firm Name of Funeral Directors)
d sum, and I hereby covenant and agree to pay the same within days from date. Interest to accrue from
% per annum.
Signed
Address

Revised by W. W. Feineman, Long Beach, California

Thursday, September

Post Of

Visitors to the
orld's Fair from So
unusual opportuni
st office of the fu
ster Lucille Palme
y.

A carefully-chosen
employees from
ea post offices ma
ity which handles
ir's mail and some
shing, New York
side mail is used
highly mechanize
rating at "full ti

-Press Democrat, Santa Rosa, Calif., Thurs., Aug. 27, 1964

Steven Zsiros

SONOMA — Graveside services will be at 10 a.m. tomorrow for Steven J. Zsiros, two years, who died yesterday in a San Francisco hospital where he had been under observation and care for the past two months.

The child was born in Victoria, BC, and lived here about a year and a half with his parents, Mr. and Mrs. John Zsiros on Old Winery rd.

He is also survived by a sister, Julianna Zsiros, Sonoma; and his grandparents, Mr. and Mrs. Stephen Zsiros, Hungary and Mr. and Mrs. Joseph Smith, Canada.

Burial will be in St. Francis Solano Cemetery under the direction of Bates, Evans & Fehrensen.

RECORD OF FUNERAL

Total No. Lembke, Josephine Yearly No. Date of Entry September 2 1964

Name of Deceased Lembke, Josephine

☑ Married ☐ Single ☐ Widowed ☐ Divorced

☐Husband ☑Wife ☐Widow or of Otto Lembke (What Race)

Age of Husband or Wife (if living) Years

Residence 22705 Burndale Rd. Sonoma

Charge to Otto Lembke

Address 22705 Burndale Rd.

Order given by above (or informant)

How Secured

If Veteran, Name of War —

Occupation Domestic 560-70-1664 (Social Security Number)

Employer and Address Various

Date of Death Sept. 2 1964 5:30 p.m. (Mo.) (Day) (Yr.) (Hour)

Date of Birth July 5 1906 Age 58 (Mo.) (Day) (Yr.) (Yrs.) (Mos.) (Days)

Name of Father unknown

His Birthplace "

Maiden Name of Mother Unknown

Her Birthplace Washington unknown

Date of Funeral Sept. 5 Saturday 10 A.M. (Date) (Day of Week) (Hour)

Services at our Chapel

Clergyman Rev. John Hoy Sonoma (Address)

Religion of the Deceased Protestant

Birthplace Washington

Resided in the State 18 - County 27 (or U.S. or City or County) (Years) (Months)

Place of Death Hillcrest Hosp. Petaluma

Cause of Death Acute myocardial infarction

Contributory Causes Arteriosclerotic heart disease. Diabetes mellitus

Certifying Physician Hugh W. Burrill M.D. (or Coroner)

His Address Boyes Hot Springs

Motor / Ship Remains to

Size of Casket (State Color and Number)

Manufactured by

Cemetery / Crematory Valley Cemetery Sonoma

Lot No.

Grave No.

Section No.

Block No.

Owner

Diagram of Lot or Vault

Complete Funeral (except outlays) $	350	00
Casket	54	45
Burial Vault or Box (State Kind)		
Embalming Body Gail Fehrensen Jr. (Name of Embalmer)		
Barber, $ Hair Dressing, $		
Dressing Body, $ Underwear, $		
Suit or Dress (State Kind and Color)		
Slippers, $ Hose, $		
Folding Chairs, $ Tarpaulin, $		
Candelabrum, $ Candles, $		
Door Spray, $ Gloves, $		
Funeral Car, $ Ambulance, $		
Limousines to Cemetery @ $		
Extra Limousines @ $		
Autos to R. R. Station @ $		
Getting Remains from		
Taking Remains to		
Trip to Coroner's Inquest		
Delivering Box to		
Deliver Flowers to		
Removal Charges		
Procuring Burial Permit (State Number and District)		
1 Certif. Copies of Death Certificates No. (State Physician's or Coroner's)	2	00
Pall Bearer Service, $ Use of Chapel, $		
Gross Total for Sales Tax $		
Outlay for Lot		
Cremation		
Flowers, $ Palms, $ Matting, $		
Rental of Tent, $ of Temporary Vault, $		
Opening of Grave or Tomb		
Lining Grave, $ Lowering Device, $		
Outlay for Shipping Charges		
Clergymen, $ Singers, $ Organist, $	10	00
Railroad or Motor Tickets, $ Aero-plane Service, $		
Telegr., Phone, Cable or Radio Charges		
Cash Advanced		
Out of town Funeral Director's Charges		
Personal Service		
line Death Notices in Papers		
(Names of Newspapers)		
Sales Tax	2	18
Total Footing of Bill $	418	63
Less 5% Casket only - $	2	72
Balance $	415	91
Entered into Ledger, page or below.		

Misc. Paid 10/13/64

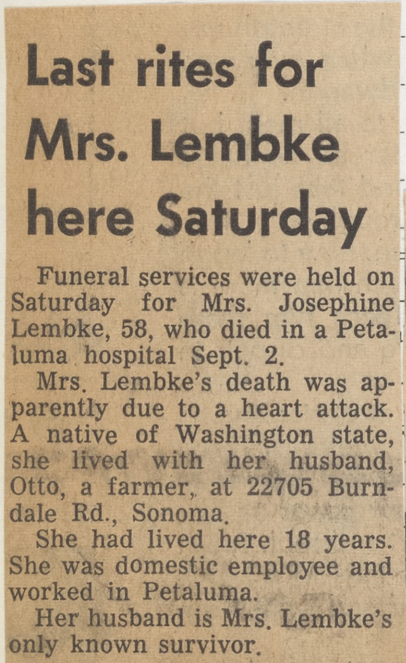

Last rites for Mrs. Lembke here Saturday

Funeral services were held on Saturday for Mrs. Josephine Lembke, 58, who died in a Petaluma hospital Sept. 2.

Mrs. Lembke's death was apparently due to a heart attack. A native of Washington state, she lived with her husband, Otto, a farmer, at 22705 Burndale Rd., Sonoma.

She had lived here 18 years. She was domestic employee and worked in Petaluma.

Her husband is Mrs. Lembke's only known survivor.

Services were held at Bates, Evans and Fehrensen. Burial was in Valley Cemetery.

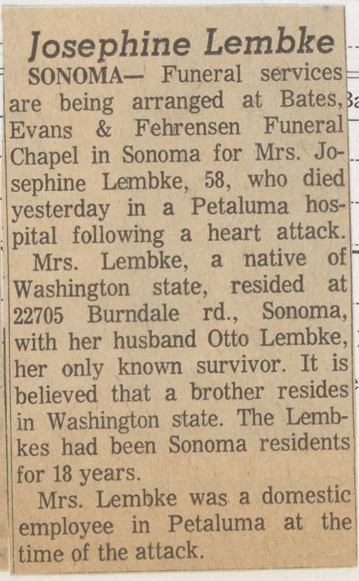

Josephine Lembke

SONOMA— Funeral services are being arranged at Bates, Evans & Fehrensen Funeral Chapel in Sonoma for Mrs. Josephine Lembke, 58, who died yesterday in a Petaluma hospital following a heart attack.

Mrs. Lembke, a native of Washington state, resided at 22705 Burndale rd., Sonoma, with her husband Otto Lembke, her only known survivor. It is believed that a brother resides in Washington state. The Lembkes had been Sonoma residents for 18 years.

Mrs. Lembke was a domestic employee in Petaluma at the time of the attack.

alance	Date		Amount Paid	Balance
		To Balance Forward		$
		By Payment	$	$
		" "	$	$

Insurance Companies

I have sufficient resources Legally available to (Firm Name of Funeral Directors)

to pay the same within days from date. Interest to accrue from

Signed

Address

W. Feineman, Long Beach, California

RECORD OF FUNERAL

Total No. Yearly No. — Date of Entry September 3 1964

Name of Deceased Van Fleet, Kathleen Miller

☑ Married ☐ Single ☐ Widowed ☐ Divorced

☐ Husband ☑ Wife ☐ Widow or of Clark Van Fleet (What Race)

Age of Husband or Wife (if living) Years

Residence 451 B Las Casitas, Santa Rosa

Charge to Clark Van Fleet

Address 451 B Las Casitas

above (or informant)

of War —

usewife 531-10-6566 (Social Security Number)

dress Self

pt. 3 1964 6:45 a.m. (Mo.) (Day) (Yr.) (Hour)

Dec. 12 1893 Age 70 (Mo.) (Day) (Yr.) (Yrs.) (Mos.) (Days)

Thomas Boone Miller

California

Mother Jessie Lucella Espy

California

Sept 6 Sunday 2 P. M. (Date) (Day of Week) (Hour)

R C 7 Cemetery Santa

Percy G Hall, S.R. Rosa (Address)

eceased Episcopalian

alifornia

ate 5 yrs - County Life (or U.S. or City or County) (Years) (Months)

anta Rosa General Hospital

ses

an Dr. Wm E. Rogers (or Coroner)

nta Rosa

(State Color and Number)

Rosa Memorial

Lot No.

Grave No.

Section No.

Block No.

Owner

Wachsmuth

Portland, Ore.

Schweinitz, Kenyon Texas

daughters

B Miller, Santa Rosa - Mother

ildren

		$	¢
Complete Funeral (except outlays)	$	350	00
Casket		56	00
Burial Vault or Box (State Kind)			
Embalming Body (Name of Embalmer)			
Barber, $ Hair Dressing, $			
Dressing Body, $ Underwear, $			
Suit or Dress (State Kind and Color)			
Slippers, $ Hose, $			
Folding Chairs, $ Tarpaulin, $			
Candelabrum, $ Candles, $			
Door Spray, $ Gloves, $			
Funeral Car, $ Ambulance, $			
Limousines to Cemetery @ $			
Extra Limousines @ $			
Autos to R. R. Station @ $			
Getting Remains from			
Taking Remains to			
Trip to Coroner's Inquest			
Delivering Box to			
Deliver Flowers to			
Removal Charges			
Procuring Burial Permit			
4 Certif. Copies of Death Certificates No. (State Number and District)		8	
Pall Bearer Service, $ Use of Chapel, $ (State Physician's or Coroner's)			
Gross Total for Sales Tax	$		
Outlay for Lot Permit Fee			50
Cremation		55	00
Flowers, $ Palms, $ + tax Matting, $		36	40
Rental of Tent, $ of Temporary Vault, $			
Opening of Grave or Tomb			
Lining Grave, $ Lowering Device, $			
Outlay for Shipping Charges			
Clergymen, $ Singers, $ Organist, $			
Railroad or Motor Tickets, $ Aeroplane Service, $			
Telegr., Phone, Cable or Radio Charges			
Cash Advanced			
Out of town Funeral Director's Charges			
Personal Service			
line Death Notices in Papers			
(Names of Newspapers)			
Sales Tax		2	24
Total Footing of Bill	$	508	14
Less	$		
Balance	$		

Entered into Ledger, page or below.

Misc. Paid in full 9/10/64

	Amount Paid		Balance		Date			Amount Paid		Balance	
alance			$				To Balance Forward			$ 508	~~44~~
	$		$		9/6	64	By Payment	$ 100	—	$ 408	14
	$		$				" "	$		$	

Names of Lodges

Insurance Companies

Funeral, and I hereby represent that I have sufficient resources Legally available to (Firm Name of Funeral Directors)

m, and I hereby covenant and agree to pay the same within days from date. Interest to accrue from

% per annum.

Signed

Address

Revised by W. W. Feineman, Long Beach, California

Kathleen VanFleet

Kathleen Miller VanFleet, 70, member of one of Sonoma County's pioneer families, died Thursday in a Santa Rosa hospital after a brief illness.

Mrs. VanFleet, wife of author and sportsman Clark VanFleet, was a native Californian. Her parents, Mr. and Mrs. Thomas B. Miller, settled in Sonoma County in the mid-1800's.

Mrs. Miller, who is in her 90's, resides in Santa Rosa.

Mr. and Mrs. VanFleet had been making their home at 451-B Los Casitas in the Wikiup Estates area. Until five years ago they had resided in Lake County.

In addition to her husband and mother, Mrs. VanFleet is survived by her daughters, Mrs. Chester Wachsmuth, Portland, Ore.; and Mrs. George deSchweinitz, Texas; a brother, Thomas R. Miller, Lakeport; and six grandchildren.

Private funeral services will be conducted at 2 p.m. today in the Santa Rosa Memorial Park chapel, with the Rev. Percy G. Hall, rector of the Episcopal Church of the Incarnation officiating. Inurnment will follow at the park.

The Bates, Evans & Fehrensen Funeral Home in Sonoma is in charge of arrangements.

Funeral for Mrs. Van Fleet held Sunday

Funeral services were held on Sunday for Mrs. Kathleen Miller Van Fleet, 70, who died Sept. 3 at a Santa Rosa hospital.

Mrs. Van Fleet, a native of California, was a member of a pioneer Sonoma County ranching family. Her husband, Clark Van Fleet, is a well-known author.

The Van Fleets had recently moved down to Wikiup Rancho, Santa Rosa, after a residence of several years in Lake County.

Mrs. Van Fleet is also survived by her mother, Mrs. Jessie Miller, of Santa Rosa; by two daughters, Mrs. Chester Wachsmuth, of Portland, Ore., and Mrs. George de Schweinitz, of Kenyon, Texas, and by a brother, Thomas R. Miller, of Lakeport.

She also leaves six grandchildren.

Services for Mrs. Van Fleet were held at Santa Rosa Memorial Park chapel, with Reverend Percy F. Hall, of the Church of the Incarnation, Santa Rosa, officiating.

Inurnment was private. Bates, Evans and Fehrensen, of Sonoma, was in charge of arrangements.

RECORD OF FUNERAL

Total No. Yearly No. Date of Entry September 2 1964

Name of Deceased Lembke, Josephine

☑ Married ☐ Single ☐ Widowed ☐ Divorced

☐Husband ☑Wife ☐Widow or of Otto Lembke (What Race)

Residence 22705 Burndale Rd, Sonoma

Age of Husband or Wife (if living) Years

Charge to Otto Lembke

Address 22705 Burndale Rd.

Order given by above (or informant)

How Secured

If Veteran, Name of War —

Occupation Domestic 560-70-1664 (Social Security Number)

Employer and Address Various

Date of Death Sept. 2 (Mo.) (Day) 1964 (Yr.) 5:30 p.m. (Hour)

Date of Birth July 5 1906 (Mo.) (Day) (Yr.) Age 58 (Yrs.) (Mos.) (Days)

Name of Father unknown

His Birthplace "

Maiden Name of Mother Unknown

Her Birthplace Washington unknown

Date of Funeral Sept. 5 (Date) Saturday (Day of Week) 10 A.M. (Hour)

Services at our Chapel

Clergyman Rev. John Hoy Sonoma (Address)

Religion of the Deceased Protestant

Birthplace Washington

Resided in the State 18 - County 27 (or U.S. or City or County) (Years) (Months)

Place of Death Hillcrest Hosp. Petaluma

Cause of Death Acute myocardial infarction

Contributory Causes Arteriosclerotic heart disease. Diabetes mellitus

Certifying Physician Hugh W. Burrus M.D. (or Coroner)

His Address Boyes Hot Springs

Motor / Ship Remains to

Size of Casket (State Color and Number)

Manufactured by

Cemetery / Crematory Valley Cemetery Sonoma

Lot No.

Grave No.

Section No.

Block No.

Owner

Diagram of Lot or Vault

Complete Funeral (except outlays) $	350	00
Casket	54	45
Burial Vault or Box (State Kind)		
Embalming Body Gail Fehrensen Jr. (Name of Embalmer)		
Barber, $ Hair Dressing, $		
Dressing Body, $ Underwear, $		
Suit or Dress (State Kind and Color)		
Slippers, $ Hose, $		
Folding Chairs, $ Tarpaulin, $		
Candelabrum, $ Candles, $		
Door Spray, $ Gloves, $		
Funeral Car, $ Ambulance, $		
Limousines to Cemetery @ $		
Extra Limousines @ $		
Autos to R. R. Station @ $		
Getting Remains from		
Taking Remains to		
Trip to Coroner's Inquest		
Delivering Box to		
Deliver Flowers to		
Removal Charges		
Procuring Burial Permit (State Number and District)		
1 Certif. Copies of Death Certificates No. (State Physician's or Coroner's)	2	0
Pall Bearer Service, $ Use of Chapel, $		
Gross Total for Sales Tax $		
Outlay for Lot		
Cremation		
Flowers, $ Palms, $ Matting, $		
Rental of Tent, $ of Temporary Vault, $		
Opening of Grave or Tomb		
Lining Grave, $ Lowering Device, $		
Outlay for Shipping Charges		
Clergymen, $ Singers, $ Organist, $	10	0
Railroad or Motor Tickets, $ Aeroplane Service, $		
Telegr., Phone, Cable or Radio Charges		
Cash Advanced		
Out of town Funeral Director's Charges		
Personal Service		
line Death Notices in Papers		
(Names of Newspapers)		
Sales Tax	2	18
Total Footing of Bill $	418	63
Less 5% Casket only - $	2	72
Balance $	415	91
Entered into Ledger, page or below.		

Misc. Paid 10/13/64

Balance	Date		Amount Paid	Balance
		To Balance Forward		$
		By Payment	$	$
		" "	$	$

Insurance Companies

I have sufficient resources Legally available to (Firm Name of Funeral Directors)

to pay the same within days from date. Interest to accrue from

Signed

Address

W. Feineman, Long Beach, California

Last rites for Mrs. Lembke here Saturday

Funeral services were held on Saturday for Mrs. Josephine Lembke, 58, who died in a Petaluma hospital Sept. 2.

Mrs. Lembke's death was apparently due to a heart attack. A native of Washington state, she lived with her husband, Otto, a farmer, at 22705 Burndale Rd., Sonoma.

She had lived here 18 years. She was domestic employee and worked in Petaluma.

Her husband is Mrs. Lembke's only known survivor.

Services were held at Bates, Evans and Fehrensen. Burial was in Valley Cemetery.

Josephine Lembke

SONOMA— Funeral services are being arranged at Bates, Evans & Fehrensen Funeral Chapel in Sonoma for Mrs. Josephine Lembke, 58, who died yesterday in a Petaluma hospital following a heart attack.

Mrs. Lembke, a native of Washington state, resided at 22705 Burndale rd., Sonoma, with her husband Otto Lembke, her only known survivor. It is believed that a brother resides in Washington state. The Lembkes had been Sonoma residents for 18 years.

Mrs. Lembke was a domestic employee in Petaluma at the time of the attack.

49¢
ALUABLE — SUND
AMS
all women. Regular
AL 89¢
ALUABLE — TOY
RGE
BALLS
rted colors and de
59¢

RECORD OF FUNERAL

Total No.
Yearly No.
Date of Entry September 3 1964
Name of Deceased Van Fleet, Kathleen Miller
☑ Married ☐ Single ☐ Widowed ☐ Divorced
☐ Husband ☑ Wife ☐ Widow or ... of Clark Van Fleet (What Race)
Age of Husband or Wife (if living) ... Years
Residence 451 B Las Casitas, Santa Rosa
Charge to Clark Van Fleet
Address 451 B Las Casitas
Order given by above (or informant)
How Secured
If Veteran, Name of War —
Occupation Housewife 531-10-6566 (Social Security Number)
Employer and Address Self
Date of Death Sept. 3 1964 6:45 a.m. (Mo.) (Day) (Yr.) (Hour)
Date of Birth Dec. 12 1893 Age 70 (Mo.) (Day) (Yr.) (Yrs.) (Mos.) (Days)
Name of Father Thomas Boone Miller
His Birthplace California
Maiden Name of Mother Jessie Lucella Espy
Her Birthplace California
Date of Funeral Sept. 6 Sunday 2 P. M. (Date) (Day of Week) (Hour)
Services at I O O F Cemetery Santa
Clergyman Rev Percy G Hall, S. R. Rosa (Address)
Religion of the Deceased Episcopalian
Birthplace California
Resided in the State 5 yrs - County Life (or U.S. or City or County) (Years) (Months)
Place of Death Santa Rosa General Hospital
Cause of Death
Contributory Causes
Certifying Physician Dr. Wm E. Rogers (or Coroner)
His Address Santa Rosa
(State Color and Number)
Rosa Memorial
Lot No.
Grave No.
Section No.
Block No.
Owner

Complete Funeral (except outlays) $	350	00
Casket	56	00
Burial Vault or Box (State Kind)		
Embalming Body (Name of Embalmer)		
Barber, $ Hair Dressing, $		
Dressing Body, $ Underwear, $		
Suit or Dress (State Kind and Color)		
Slippers, $ Hose, $		
Folding Chairs, $ Tarpaulin, $		
Candelabrum, $ Candles, $		
Door Spray, $ Gloves, $		
Funeral Car, $ Ambulance, $		
Limousines to Cemetery @ $		
Extra Limousines @ $		
Autos to R. R. Station @ $		
Getting Remains from		
Taking Remains to		
Trip to Coroner's Inquest		
Delivering Box to		
Deliver Flowers to		
Removal Charges		
Procuring Burial Permit (State Number and District)		
4 Certif. Copies of Death Certificates No. (State Physician's or Coroner's)	8	
Pall Bearer Service, $ Use of Chapel, $		
Gross Total for Sales Tax $		
Outlay for Lot Permit Fee		50
Cremation	55	00
Flowers, $ Palms, $ + tax Matting, $	36	40
Rental of Tent, $ of Temporary Vault, $		
Opening of Grave or Tomb		
Lining Grave, $ Lowering Device, $		
Outlay for Shipping Charges		
Clergymen, $ Singers, $ Organist, $		
Railroad or Motor Tickets, $ Aero-plane Service, $		
Telegr., Phone, Cable or Radio Charges		
Cash Advanced		
Out of town Funeral Director's Charges		
Personal Service		
line Death Notices in Papers (Names of Newspapers)		
Sales Tax	2	24
Total Footing of Bill $	508	14
Less $		
Balance $		
Entered into Ledger, page or below.		

Misc. Paid in full 9/10/64

r Wachsmuth, Portland, Ore.
Schweinitz, Kenyon Texas
daughters
B Miller, Santa Rosa - Mother
ildren

	Amount Paid		Balance		Date			Amount Paid		Balance	
lance			$		9/6	64	To Balance Forward			$ 508	~~14~~
	$		$				By Payment	$ 100	—	$ 408	14
	$		$				" "	$		$	

Names of Lodges
Insurance Companies

uneral, and I hereby represent that I have sufficient resources Legally available to (Firm Name of Funeral Directors)
m, and I hereby covenant and agree to pay the same within days from date. Interest to accrue from % per annum.
Signed
Address

Revised by W. W. Feineman, Long Beach, California

Funeral for Mrs. Van Fleet held Sunday

Funeral services were held on Sunday for Mrs. Kathleen Miller Van Fleet, 70, who died Sept. 3 at a Santa Rosa hospital.

Mrs. Van Fleet, a native of California, was a member of a pioneer Sonoma County ranching family. Her husband, Clark Van Fleet, is a well-known author.

The Van Fleets had recently moved down to Wikiup Rancho, Santa Rosa, after a residence of several years in Lake County.

Mrs. Van Fleet is also survived by her mother, Mrs. Jessie Miller, of Santa Rosa; by two daughters, Mrs. Chester Wachsmuth, of Portland, Ore., and Mrs. George de Schweinitz, of Kenyon, Texas, and by a brother, Thomas R. Miller, of Lakeport.

She also leaves six grandchildren.

Services for Mrs. Van Fleet were held at Santa Rosa Memorial Park chapel, with Reverend Percy F. Hall, of the Church of the Incarnation, Santa Rosa, officiating.

Inurnment was private. Bates, Evans and Fehrensen, of Sonoma, was in charge of arrangements.

49¢
ALUABLE — SUNDR
AMS
r all women. Regular
AL 89¢
ALUABLE — TOYS
RGE BALLS
rted colors and de-
59¢

RECORD OF FUNERAL

Total No. —
Yearly No.
Date of Entry September 9 1964

Name of Deceased Mecartney, Meda
☐ Married ☒ Single ☐ Widowed ☐ Divorced
Caucasian (What Race)

Residence 1711 Central Ave, Alameda
☐ Husband ☐ Wife ☐ Widow or ... of
Age of Husband or Wife (if living) ... Years

Charge to Mr. Augustin Keane Attorney
Address 924 Mills Bldg. San Francisco
Order given by Mrs. Charles Page Niece (or informant)
How Secured 1725 Kearny St San Francisco
If Veteran, Name of War
Occupation Housewife   none (Social Security Number)
Employer and Address Self
Date of Death Sept. 9 1964 1:25 p.m. (Mo.) (Day) (Yr.) (Hour)
Date of Birth May 23 1874 Age 90 (Mo.) (Day) (Yr.) (Yrs.) (Mos.) (Days)
Name of Father Amos Mecartney
His Birthplace Pennsylvania
Maiden Name of Mother Dolly Killinger
Her Birthplace Pennsylvania
Date of Funeral no service M. (Date) (Day of Week) (Hour)
Services at Chapel of the Chimes
Clergyman   Santa Rosa (Address)
Religion of the Deceased
Birthplace California
Resided in the State 88 yrs Ala. life (or U.S. or City or County) (Years) (Months)
Place of Death Alameda Hospital
Cause of Death
Contributory Causes

Certifying Physician Dr. A. D. White (or Coroner)
His Address 2242 Santa Clara Ave, Alameda
Motor / Ship } Remains to
Size of Casket (State Color and Number)
Manufactured by
~~Cemetery~~ / Crematory } Chapel of the Chimes, Santa Rosa

Lot No.
Grave No.
Section No.
Block No.
Owner

Diagram of Lot or Vault

Complete Funeral (except outlays) $	150	00
Casket	40	00
Burial Vault or Box — (State Kind)		
Embalming Body (Name of Embalmer)		
Barber, $ Hair Dressing, $		
Dressing Body, $ Underwear, $		
Suit or Dress (State Kind and Color)		
Slippers, $ Hose, $		
Folding Chairs, $ Tarpaulin, $		
Candelabrum, $ Candles, $		
Door Spray, $ Gloves, $		
Funeral Car, $ Ambulance, $		
Limousines to Cemetery @ $		
Extra Limousines @ $		
Autos to R. R. Station @ $		
Getting Remains from Alameda	13	40
Taking Remains to		
Trip to Coroner's Inquest		
Delivering Box to		
Deliver Flowers to		
Removal Charges		
Procuring Burial Permit (State Number and District)		
Certif. Copies of Death Certificates No. (State Physician's or Coroner's)		
Pall Bearer Service, $ Use of Chapel, $		
Gross Total for Sales Tax $		
Outlay for Lot		
Cremation		
Flowers, $ Palms, $ Matting, $		
Rental of Tent, $ of Temporary Vault, $		
Opening of Grave or Tomb		
Lining Grave, $ Lowering Device, $		
Outlay for Shipping Charges		
Clergymen, $ Singers, $ Organist, $		
Railroad or Motor { Tickets, $ Aero-plane Service, $		
Telegr., Phone, Cable or Radio Charges		
Cash Advanced		
Out of town Funeral Director's Charges		
Personal Service		
line Death Notices in Papers		
(Names of Newspapers)		
Sales Tax	1	60
Total Footing of Bill $	205	00
Less $		
Balance $		
Entered into Ledger, page or below.		

Misc. Paid 11/3/64

MECARTNEY—In Alameda, Sept. 9, 1964, Meda Mecartney, sister of Mrs. William P. Willard and Mrs. L. Aubert; aunt of Oliver M. Willard, Mrs. Charles Page, Mrs. Arnold Bradley and Louis M. Aubert; great-aunt of Charles Hall Page and Willard A. Bradley; foster-mother of Guthrie Courvoisier.

Family services were held yesterday. Interment, Sonoma.

Funeral here

Private funeral services were held Sept. 10 for Miss Meda Mecartney, 90, who died in an Alameda hospital last week.

Miss Mecartney was a native of California. She lived in Alameda.

She is survived by two sisters, Mrs. William P. Willard and Mrs. L. Aubert, of the Bay area. She also leaves nieces and nephews.

Private funeral services were held at Bates, Evans and Fehrensen. Inurnment was at the Chapel of the Chimes, Santa Rosa, with final burial in the family vault at Mountain Cemetery.

	Amount Paid		Balance		Date			Amount Paid		Balance	
Balance			$				To Balance Forward			$	
t	$		$				By Payment	$		$	
	$		$				" "	$		$	

Names of Lodges
Insurance Companies

Funeral, and I hereby represent that I have sufficient resources Legally available to ... (Firm Name of Funeral Directors)
sum, and I hereby covenant and agree to pay the same within ... days from date. Interest to accrue from
... % per annum.

Signed
Address

Revised by W. W. Feineman, Long Beach, California

RECORD OF FUNERAL

Total No. Yearly No. Date of Entry September 10 1964

Name of Deceased Day, Betty June Caucasian (What Race)

☐ Married ☐ Single ✓ ☐ Widowed ☐ Divorced ☐Husband ☐Wife ☐Widow or of Age of Husband or Wife (if living) Years

Residence Sonoma State Hospital

Charge to

Address

Order given by (or informant)

How Secured

If Veteran, Name of War —

Occupation — none (Social Security Number)

Employer and Address —

Date of Death Sept 10 1964 (Mo.) (Day) (Yr.) (Hour)

Date of Birth Oct 31 1931 (Mo.) (Day) (Yr.) Age 32 (Yrs.) (Mos.) (Days)

Name of Father Rupert Day

His Birthplace Oklahoma

Maiden Name of Mother Flossie Westmoreland

Her Birthplace Oklahoma

Date of Funeral Friday Sept 11 2 P M. (Date) (Day of Week) (Hour)

Services at Lemoore, Calif

Clergyman (Address)

Religion of the Deceased

Birthplace

Resided in the State 14 yrs County Life (or U.S. or City or County) (Years) (Months)

Place of Death Sonoma State Hospital

Cause of Death

Contributory Causes

Certifying Physician (or Coroner)

His Address Sonoma State Hospital

Motor Ship } Remains to

Size of Casket (State Color and Number)

Manufactured by

Cemetery ~~Crematory~~ } Lemoore Cemetery, Lemoore, Calif.

Lot No.

Grave No.

Section No.

Block No.

Owner

Diagram of Lot or Vault

Misc. Paul R. Odell Mortuary Service, Fresno

Case handled by above

Complete Funeral (except outlays)	$ 45	00
Casket		
Burial Vault or Box (State Kind)		
Embalming Body none (Name of Embalmer)	—	
Barber, $ Hair Dressing, $		
Dressing Body, $ Underwear, $		
Suit or Dress (State Kind and Color)		
Slippers, $ Hose, $		
Folding Chairs, $ Tarpaulin, $		
Candelabrum, $ Candles, $		
Door Spray, $ Gloves, $		
Funeral Car, $ Ambulance, $		
Limousines to Cemetery @ $		
Extra Limousines @ $		
Autos to R. R. Station @ $		
Getting Remains from		
Taking Remains to		
Trip to Coroner's Inquest		
Delivering Box to		
Deliver Flowers to		
Removal Charges		
Procuring Burial Permit (State Number and District)		
Certif. Copies of Death Certificates No. (State Physician's or Coroner's)		
Pall Bearer Service, $ Use of Chapel, $		
Gross Total for Sales Tax	$	
Outlay for Lot		
Cremation		
Flowers, $ Palms, $ Matting, $		
Rental of Tent, $ of Temporary Vault, $		
Opening of Grave or Tomb		
Lining Grave, $ Lowering Device, $		
Outlay for Shipping Charges		
Clergymen, $ Singers, $ Organist, $		
Railroad or Motor { Tickets, $ Aeroplane Service, $		
Telegr., Phone, Cable or Radio Charges		
Cash Advanced		
Out of town Funeral Director's Charges		
Personal Service		
line Death Notices in Papers		
(Names of Newspapers)		
Sales Tax		
Total Footing of Bill	$ 45	00
Less	$	
Balance	$	

Entered into Ledger, page or below.

Misc. Paid

Date			Amount Paid		Balance		Date			Amount Paid		Balance	
		To Above Balance			$				To Balance Forward			$	
		By Payment	$		$				By Payment	$		$	
		" "	$		$				" "	$		$	

Insurance $ Names of Lodges Insurance Companies

I hereby authorize the above Funeral, and I hereby represent that I have sufficient resources Legally available to (Firm Name of Funeral Directors) for the payment of aforesaid sum, and I hereby covenant and agree to pay the same within days from date. Interest to accrue from maturity at the rate of % per annum.

Signed

Witness Address

RECORD OF FUNERAL

Total No. Yearly No. Date of Entry September 17 1964

Name of Deceased Wendt, Deborah

☐ Married ☐ Single ☐ Widowed ☐ Divorced

Residence Sonoma State Hospital

☐ Husband ☐ Wife ☐ Widow } or of } (What Race) Age of Husband or Wife (if living) Years

Charge to

Address

Order given by (or informant)

How Secured

If Veteran, Name of War

Occupation (Social Security Number)

Employer and Address

Date of Death (Mo.) (Day) (Yr.) (Hour)

Date of Birth (Mo.) (Day) (Yr.) Age (Yrs.) (Mos.) (Days)

Name of Father

His Birthplace

Maiden Name of Mother

Her Birthplace

Date of Funeral (Date) (Day of Week) (Hour) M.

Services at

Clergyman (Address)

Religion of the Deceased

Birthplace

Resided in the State (or U.S. or City or County) (Years) (Months)

Place of Death

Cause of Death Chronic pulmonary

Contributory Causes emphacema

Certifying Physician (or Coroner)

His Address

Motor Ship } Remains to

Size of Casket (State Color and Number)

Manufactured by

Cemetery Crematory }

Lot No.

Grave No.

Section No.

Block No.

Owner

Diagram of Lot or Vault

Misc. Case to Gable's Mortuary Fortuna, Calif

Complete Funeral (except outlays) $

Casket

Burial Vault or Box (State Kind)

Embalming Body (Name of Embalmer)

Barber, $ Hair Dressing, $

Dressing Body, $ Underwear, $

Suit or Dress (State Kind and Color)

Slippers, $ Hose, $

Folding Chairs, $ Tarpaulin, $

Candelabrum, $ Candles, $

Door Spray, $ Gloves, $

Funeral Car, $ Ambulance, $

Limousines to Cemetery @ $

Extra Limousines @ $

Autos to R. R. Station @ $

Getting Remains from

Taking Remains to

Trip to Coroner's Inquest

Delivering Box to

Deliver Flowers to

Removal Charges

Procuring Burial Permit (State Number and District)

Certif. Copies of Death Certificates No. (State Physician's or Coroner's)

Pall Bearer Service, $ Use of Chapel, $

Gross Total for Sales Tax $

Outlay for Lot

Cremation

Flowers, $ Palms, $ Matting, $

Rental of Tent, $ of Temporary Vault, $

Opening of Grave or Tomb

Lining Grave, $ Lowering Device, $

Outlay for Shipping Charges

Clergymen, $ Singers, $ Organist, $

Railroad or Motor } Tickets, $ Aero-plane Service, $

Telegr., Phone, Cable or Radio Charges

Cash Advanced

Out of town Funeral Director's Charges

Personal Service

line Death Notices in Papers

(Names of Newspapers)

Sales Tax

Total Footing of Bill $

Less $

Balance $

Entered into Ledger, page or below.

Misc.

Date			Amount Paid	Balance	Date			Amount Paid	Balance
		To Above Balance		$			To Balance Forward		$
		By Payment	$	$			By Payment	$	$
		" "	$	$			" "	$	$

Insurance $ Names of Lodges Insurance Companies

I hereby authorize the above Funeral, and I hereby represent that I have sufficient resources Legally available to (Firm Name of Funeral Directors) for the payment of aforesaid sum, and I hereby covenant and agree to pay the same within days from date. Interest to accrue from maturity at the rate of % per annum.

Signed

Witness

Address

Revised by W. W. Feineman, Long Beach, California

RECORD OF FUNERAL

Total No.
Yearly No.
Date of Entry September 17 1964

Name of Deceased Meuser, Jennie Bruce
Caucasian (What Race)

☐ Married ☐ Single ☒ Widowed ☐ Divorced

☐Husband ☐Wife ☐Widow of
Age of Husband or Wife (if living) Years

Residence 17575 Carriger Road, Sonoma
Charge to Pre-arrangement
Address
Order given by Mrs Mina Sepulveda (or informant)
How Secured 17575 Carriger Rd-friend
If Veteran, Name of War —
Occupation Housewife
none (Social Security Number)
Employer and Address — self
Date of Death Sept. 17 1964 9 P.M. (Mo.) (Day) (Yr.) (Hour)
Date of Birth May 24 1875 Age 89 (Mo.) (Day) (Yr.) (Yrs.) (Mos.) (Days)
Name of Father Alexander Malcolm
His Birthplace Scotland
Maiden Name of Mother Wilhelmina McDonald
Her Birthplace Scotland
Date of Funeral Sept. 21 Monday 11 A.M. (Date) (Day of Week) (Hour)
Services at Chapel
Clergyman Rev. F. D Burkhart - Boyes Sp. (Address)
eased Methodist
otland
8 yrs County 41 (or U.S. or City or County) (Years) (Months)
pes Convalescent Hosp Santa Rosa
s
n (or Coroner)
o
(State Color and Number)
tel. & Remains Chapel of Chimes Santa Rosa

Complete Funeral (except outlays) $	120	00
Casket	54	45
Burial Vault or Box (State Kind)		
Embalming Body (Name of Embalmer)		
Barber, $ Hair Dressing, $		
Dressing Body, $ Underwear, $		
Suit or Dress (State Kind and Color)		
Slippers, $ Hose, $		
Folding Chairs, $ Tarpaulin, $		
Candelabrum, $ Candles, $		
Door Spray, $ Gloves, $		
Funeral Car, $ Ambulance, $		
Limousines to Cemetery @ $		
Extra Limousines @ $		
Autos to R. R. Station @ $		
Getting Remains from		
Taking Remains to		
Trip to Coroner's Inquest		
Delivering Box to		
Deliver Flowers to		
Removal Charges		
Procuring Burial Permit (State Number and District)		
Certif. Copies of Death Certificates No. (State Physician's or Coroner's)		
Pall Bearer Service, $ Use of Chapel, $	—	—
Gross Total for Sales Tax $		
Outlay for Lot		
Cremation		
Flowers, $ Palms, $ Matting, $		
Rental of Tent, $ of Temporary Vault, $		
Opening of Grave or Tomb		
Lining Grave, $ Lowering Device, $		
Outlay for Shipping Charges		
Clergymen, $ Singers, $ Organist, $	10	00
Railroad or Motor Tickets, $ Aeroplane Service, $		
Telegr., Phone, Cable or Radio Charges		
Cash Advanced		
Out of town Funeral Director's Charges		
Personal Service		
line Death Notices in Papers		
(Names of Newspapers)		
Sales Tax	2	18
Total Footing of Bill $	186	63
Less Refund-Lopes Conv. Hosp. $	29	00
Balance $	157	63

Entered into Ledger, page or below.

Misc. Bill to Miss Sally Aldridge
960 Haven Ave.
Redwood City

Date			Amount Paid		Balance	
		To Balance Forward			$	
		By Payment	$		$	
		" "	$		$	

Insurance Companies
ufficient resources Legally available to (Firm Name of Funeral Directors)
the same within days from date. Interest to accrue from
Signed
Address

eman, Long Beach, California

Jenne Meuser

SONOMA — Funeral services will be held at 11 a.m. tomorrow for Jennie Bruce Meuser, 89, who died in a Santa Rosa rest home Thursday after a long illness.

Mrs. Meuser was a native of Scotland. She lived in El Verano about eight years prior to moving to Santa Rosa.

She is survived by a niece, Viola Allridge and a friend who was her constant companion many years, Mrs. Mina Sepulveda.

Services will be at the chapel of Bates, Evans & Fehrensen with the Rev. F. Don Burkhart officiating.

Inurnment will be at the Chapel of the Chimes, Santa Rosa.

Funeral Notice

Died in Santa Rosa, Calif., Thursday, September 17, 1964

Jennie Bruce Meuser

Beloved friend of Mrs. Mina Sepulveda of Sonoma and beloved aunt of Viola Allridge of Redwood City.

A native of Scotland; aged 89 years. A resident of Sonoma Valley for the last eight years.

Friends are invited to attend funeral services to be held at 11:00 a.m. on Monday, September 21, 1964, in the chapel of Bates, Evans & Fehrensen, 19981 Broadway, Sonoma, with the Reverend F. Don Burkhart of the Valley of the Moon Methodist Church officiating.

Inurnment will be at the Chapel of the Chimes, Santa Rosa, Calif.

Bates, Evans & Fehrensen Service

RECORD OF FUNERAL

Total No.   Yearly No.   Date of Entry September 17 1964

Name of Deceased Wendt, Deborah

☐ Married ☐ Single ☐ Widowed ☐ Divorced   (What Race)

Residence Sonoma State Hospital   ☐ Husband ☐ Wife ☐ Widow or   of   Age of Husband or Wife (if living)   Years

Charge to		Complete Funeral (except outlays)	$
Address		Casket	
Order given by (or informant)		Burial Vault or Box (State Kind)	
How Secured		Embalming Body (Name of Embalmer)	
If Veteran, Name of War		Barber, $ Hair Dressing, $	
Occupation (Social Security Number)		Dressing Body, $ Underwear, $	
Employer and Address		Suit or Dress (State Kind and Color)	
Date of Death (Mo.) (Day) (Yr.) (Hour)		Slippers, $ Hose, $	
Date of Birth Age (Mo.) (Day) (Yr.) (Yrs.) (Mos.) (Days)		Folding Chairs, $ Tarpaulin, $	
Name of Father		Candelabrum, $ Candles, $	
His Birthplace		Door Spray, $ Gloves, $	
Maiden Name of Mother		Funeral Car, $ Ambulance, $	
Her Birthplace		Limousines to Cemetery @ $	
Date of Funeral M. (Date) (Day of Week) (Hour)		Extra Limousines @ $	
Services at		Autos to R. R. Station @ $	
Clergyman (Address)		Getting Remains from	
Religion of the Deceased		Taking Remains to	
Birthplace		Trip to Coroner's Inquest	
Resided in the State (or U.S. or City or County) (Years) (Months)		Delivering Box to	
Place of Death		Deliver Flowers to	
Cause of Death	Chronic pulmonary	Removal Charges	
Contributory Causes	emphacema	Procuring Burial Permit (State Number and District)	
		Certif. Copies of Death Certificates No. (State Physician's or Coroner's)	
Certifying Physician (or Coroner)		Pall Bearer Service, $ Use of Chapel, $	
His Address		Gross Total for Sales Tax	$
Motor / Ship Remains to		Outlay for Lot	
Size of Casket (State Color and Number)		Cremation	
Manufactured by		Flowers, $ Palms, $ Matting, $	
Cemetery / Crematory		Rental of Tent, $ of Temporary Vault, $	
Lot No.		Opening of Grave or Tomb	
Grave No.		Lining Grave, $ Lowering Device, $	
Section No.		Outlay for Shipping Charges	
Block No.		Clergymen, $ Singers, $ Organist, $	
Owner		Railroad or Motor Tickets, $ Aeroplane Service, $	
Diagram of Lot or Vault		Telegr., Phone, Cable or Radio Charges	
		Cash Advanced	
		Out of town Funeral Director's Charges	
		Personal Service	
		line Death Notices in Papers	
		(Names of Newspapers)	
		Sales Tax	
		Total Footing of Bill	
		Less	
		Balance	
		Entered into Ledger, page	

Misc. Case to Gable's Mortuary
Fortuna, Calif

Misc.

Date			Amount Paid	Balance	Date	
		To Above Balance		$		To Balance Forw
		By Payment	$	$		By Payment
		" "	$	$		" "

Insurance $ Names of Lodges   Insurance Companies

I hereby authorize the above Funeral, and I hereby represent that I have sufficient resources Legally available to

for the payment of aforesaid sum, and I hereby covenant and agree to pay the same within

maturity at the rate of   % per annum.   Signed

Witness   Address

RECORD OF FUNERAL

Total No.
Yearly No.
Date of Entry September 17 1964

Name of Deceased Menser, Jennie Bruce
Caucasian (What Race)
☐ Married ☐ Single ☒ Widowed ☐ Divorced
☐ Husband ☐ Wife ☐ Widow of
Age of Husband or Wife (if living) Years
Residence 17575 Carriger Road, Sonoma
Charge to Pre-arrangement
Address
Order given by (or informant) Mrs. Mina Sepulveda
How Secured 17575 Carriger Rd - Friend
If Veteran, Name of War —
Occupation Housewife
(Social Security Number) none
Employer and Address — Self
Date of Death Sept. (Mo.) 17 (Day) 1964 (Yr.) 9 P.M. (Hour)
Date of Birth May (Mo.) 24 (Day) 1875 (Yr.) Age 89 (Yrs.) (Mos.) (Days)
Name of Father Alexander Malcolm
His Birthplace Scotland
Maiden Name of Mother Wilhelmina McDonald
Her Birthplace Scotland
Date of Funeral Sept. 21 (Date) Monday (Day of Week) 11 A.M. (Hour)
Services at Chapel
Clergyman Rev. F. D Burkhart - Boyes Sp. (Address)
ligion of the Deceased Methodist
rthplace Scotland
sided in the State 8 yrs County (or U.S. or City or County) 41 (Years) (Months)
ace of Death Lopez Convalescent Hosp. Santa Rosa
use of Death
ntributory Causes
rtifying Physician (or Coroner)
s Address
tor p } Remains to
ze of Casket (State Color and Number)
anufactured by
metery atory } Cremated Remains Chapel of Chimes Oakland

Diagram of Lot or Vault

Lot No.
Grave No.
Section No.
Block No.
Owner

	$	
Complete Funeral (except outlays)	120	00
Casket	54	45
Burial Vault or Box (State Kind)		
Embalming Body (Name of Embalmer)		
Barber, $ Hair Dressing, $		
Dressing Body, $ Underwear, $		
Suit or Dress (State Kind and Color)		
Slippers, $ Hose, $		
Folding Chairs, $ Tarpaulin, $		
Candelabrum, $ Candles, $		
Door Spray, $ Gloves, $		
Funeral Car, $ Ambulance, $		
Limousines to Cemetery @ $		
Extra Limousines @ $		
Autos to R. R. Station @ $		
Getting Remains from		
Taking Remains to		
Trip to Coroner's Inquest		
Delivering Box to		
Deliver Flowers to		
Removal Charges		
Procuring Burial Permit (State Number and District)		
Certif. Copies of Death Certificates No. (State Physician's or Coroner's)		
Pall Bearer Service, $ Use of Chapel, $		
Gross Total for Sales Tax $		
Outlay for Lot		
Cremation		
Flowers, $ Palms, $ Matting, $		
Rental of Tent, $ of Temporary Vault, $		
Opening of Grave or Tomb		
Lining Grave, $ Lowering Device, $		
Outlay for Shipping Charges		
~~Clergymen~~, $ Singers, $ Organist, $	10	00
Railroad or Motor } Tickets, $ Aero-plane Service, $		
Telegr., Phone, Cable or Radio Charges		
Cash Advanced		
Out of town Funeral Director's Charges		
Personal Service		
line Death Notices in Papers		
(Names of Newspapers)		
Sales Tax	2	18
Total Footing of Bill $	186	63
Less Refund - Lopez Conv. Hosp. $	29	00
Balance $	157	63
Entered into Ledger, page or below.		

Misc. Bill to Miss Sally Aldridge
960 Haven Ave.
Redwood City

Date		Amount Paid	Balance	Date		Amount Paid	Balance
	To Above Balance		$		To Balance Forward		$
	By Payment	$	$		By Payment	$	$
	" "	$	$		" "	$	$

ance $
Names of Lodges
Insurance Companies

by authorize the above Funeral, and I hereby represent that I have sufficient resources Legally available to (Firm Name of Funeral Directors)
e payment of aforesaid sum, and I hereby covenant and agree to pay the same within days from date. Interest to accrue from
ity at the rate of % per annum.
Signed
ss
Address

Revised by W. W. Feineman, Long Beach, California

Fall

Sears Pric
Many Col

Welcome earl
of colors. Ma
pastels, rich je
Sears fine sel

RECORD OF FUNERAL

Total No. Yearly No. Date of Entry Sept. 20 1964

Name of Deceased Williams, Rosa Wagner Caucasian (What Race)

☐ Married ☐ Single ☑ Widowed ☐ Divorced

☐Husband ☐Wife ☐Widow or of

Age of Husband or Wife (if living) Years

Residence Clayton Street, Modesto

Charge to Mrs Myles H. Everts

Address 870 Glenwood Drive, Glen Ellen

Order given by daughter (or informant)

How Secured

If Veteran, Name of War —

Occupation Psychiatric Technician 551-18-8242 B (Social Security Number)

Employer and Address State of California

Date of Death Sept. 20 (Mo.) (Day) 1964 (Yr.) 11:05 P.M. (Hour)

Date of Birth July 13 1896 (Mo.) (Day) (Yr.) Age 68 (Yrs.) (Mos.) (Days)

Name of Father Richard A. Harris

His Birthplace Arkansas

Maiden Name of Mother Amanda M Buchanan

Her Birthplace Tennessee

Date of Funeral Sept. 25 (Date) Friday (Day of Week) 2 P. (Hour) M.

Services at Chapel

Clergyman Rev. Moffatt Dennis Glen Ellen (Address)

Religion of the Deceased Protestant

Birthplace Oklahoma

Resided in the State 3 mos - Napa Co. (or U.S. or City or County) 30 (Years) (Months)

Place of Death Napa State Hospital

Cause of Death Terminal Pneumonia

Contributory Causes Carcinoma Larynx

Involutional psychotic reaction (mixed type)

Certifying Physician Eunice G. Waters (or Coroner)

His Address Napa State Hospital

Motor / Ship } Remains to

Size of Casket (State Color and Number)

Manufactured by

Cemetery / Crematory } Santa Rosa Memorial Park

Lot No. Tier E

Grave No. 37

Section No. Garden of

Block No. Meditation

Diagram of Lot or Vault

Owner

Misc.

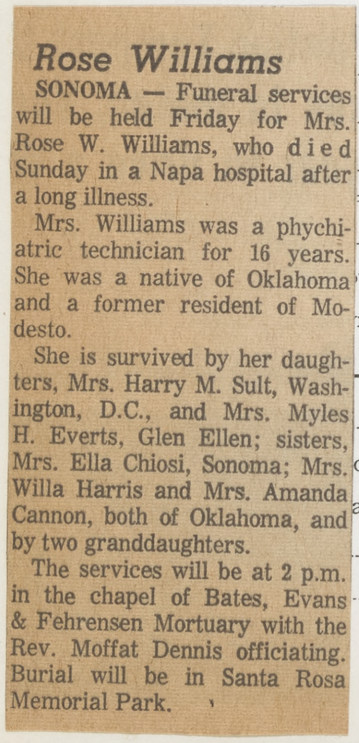

Rose Williams

SONOMA — Funeral services will be held Friday for Mrs. Rose W. Williams, who died Sunday in a Napa hospital after a long illness.

Mrs. Williams was a phychiatric technician for 16 years. She was a native of Oklahoma and a former resident of Modesto.

She is survived by her daughters, Mrs. Harry M. Sult, Washington, D.C., and Mrs. Myles H. Everts, Glen Ellen; sisters, Mrs. Ella Chiosi, Sonoma; Mrs. Willa Harris and Mrs. Amanda Cannon, both of Oklahoma, and by two granddaughters.

The services will be at 2 p.m. in the chapel of Bates, Evans & Fehrensen Mortuary with the Rev. Moffat Dennis officiating. Burial will be in Santa Rosa Memorial Park.

Complete Funeral (except outlays) $	350	00
Casket	320	50
Burial Vault or Box (State Kind)		
Embalming Body Gail Fehrensen Jr. (Name of Embalmer)		
Barber, $ Hair Dressing, $		
Dressing Body, $ Underwear, $		
Suit or Dress (State Kind and Color)	20	00
Slippers, $ Hose, $		
Folding Chairs, $ Tarpaulin, $		
Candelabrum, $ Candles, $		
Door Spray, $ Gloves, $		
Funeral Car, $ Ambulance, $		
Limousines to Cemetery @ $		
Extra Limousines @ $		
Autos to R. R. Station @ $		
Getting Remains from		
Taking Remains to		
Trip to Coroner's Inquest		
Delivering Box to		
Deliver Flowers to		
Removal Charges		
Procuring Burial Permit (State Number and District)		
3 Certif. Copies of Death Certificates No. (State Physician's or Coroner's)	6	00
Pall Bearer Service, $ Use of Chapel, $		
Gross Total for Sales Tax $		
Outlay for Lot		
Cremation		
Flowers, ✓ $ Palms, $ Matting, $	36	40
Rental of Tent, $ of Temporary Vault, $		
Opening of Grave or Tomb		
Lining Grave, $ Lowering Device, $		
Outlay for Shipping Charges		
Clergymen, ✓ $ Singers, $ Organist, $	20	00
Railroad or Motor { Tickets, $ Aero-plane Service, $		
Telegr., Phone, Cable or Radio Charges		
Cash Advanced		
Out of town Funeral Director's Charges		
Personal Service		
line Death Notices in Papers		
(Names of Newspapers)		
	5	80
Sales Tax	12	82
Total Footing of Bill $	766	52
Less discount - Casket $	16	03
Balance $	750	49
Entered into Ledger, page or below.		

Misc. 9/22/64 Cashiers Check 350.49

Balance 400.00

11/6/64 200.

	Amount Paid		Balance		Date			Amount Paid		Balance	
ve Balance			$		11/6	64	To Balance Forward			$ 200	00
ment	$		$				By Payment	$		$	
"	$		$				" "	$		$	

Names of Lodges

Insurance Companies

ove Funeral, and I hereby represent that I have sufficient resources Legally available to (Firm Name of Funeral Directors)

aid sum, and I hereby covenant and agree to pay the same within days from date. Interest to accrue from

% per annum.

Signed

Address

Revised by W. W. Feineman, Long Beach, California

RECORD OF FUNERAL

Total No.
Yearly No.
Date of Entry September 22 1964

Name of Deceased Lindley, Lily Belle
caucasian (What Race)
☑ Married ☐ Single ☐ Widowed ☐ Divorced
☐ Husband ☐ Wife ☐ Widow or of Edwin T. Lindley, Sr.
Age of Husband or Wife (if living) Years

Residence 300 East Napa - Sonoma
Charge to Edwin T. Lindley Jr.
Address 96 Vine St., San Carlos
Order given by above (or informant)
How Secured
If Veteran, Name of War —
Occupation Housewife
none (Social Security Number)
Employer and Address Self
Date of Death Sept. 22 1964 11:05 AM (Mo.) (Day) (Yr.) (Hour)
Date of Birth May 12 1881 (Mo.) (Day) (Yr.) Age 83 (Yrs.) (Mos.) (Days)
Name of Father — Lewis, ~~unk~~
His Birthplace unknown
Maiden Name of Mother unknown
Her Birthplace "
Date of Funeral Sept. 25 Friday 11 a. M. (Date) (Day of Week) (Hour)
Services at our Chapel
Clergyman Father Roberts Sonoma (Address)
Religion of the Deceased R. Catholic
Birthplace California
Resided in the State County 49 yrs. Life (or U.S. or City or County) (Years) (Months)
Place of Death Sonoma Valley Hospital
Cause of Death
Contributory Causes

Certifying Physician Dr. Carroll B. Andrews (or Coroner)
His Address Sonoma
Motor / Ship Remains to
Size of Casket (State Color and Number)
Manufactured by
Cemetery / ~~Crematory~~ Mountain Cemetery Sonoma

Lot No.
Grave No.
Section No.
Block No.
Owner

Diagram of Lot or Vault

Misc.

Complete Funeral (except outlays) $	375	00
Casket	423	00
Burial Vault or Box (State Kind)		
Embalming Body (Name of Embalmer)		
Barber, $ Hair Dressing, $		
Dressing Body, $ Underwear, $		
Suit or Dress (State Kind and Color)		
Slippers, $ Hose, $		
Folding Chairs, $ Tarpaulin, $		
Candelabrum, $ Candles, $		
Door Spray, $ Gloves, $		
Funeral Car, $ Ambulance, $		
Limousines to Cemetery @ $		
Extra Limousines @ $		
Autos to R. R. Station @ $		
Getting Remains from		
Taking Remains to		
Trip to Coroner's Inquest		
Delivering Box to		
Deliver Flowers to		
Removal Charges		
Procuring Burial Permit (State Number and District)		
1 Certif. Copies of Death Certificates No. (State Physician's or Coroner's)	2	00
Pall Bearer Service, $ Use of Chapel, $	—	—
Gross Total for Sales Tax $		
Outlay for Lot		
Cremation		
Flowers, $ Palms, $ Matting, $		
Rental of Tent, $ of Temporary Vault, $		
Opening of Grave or Tomb		
Lining Grave, $ Lowering Device, $		
Outlay for Shipping Charges		
Clergymen, 15 $ Singers, $ Organist, $	15	00
Railroad or Motor Tickets, $ Aeroplane Service, $		
Telegr., Phone, Cable or Radio Charges		
Cash Advanced		
Out of town Funeral Director's Charges		
Personal Service		
line Death Notices in Papers		
S.F. Examiner (Names of Newspapers)	15	00
Card of Thanks	2	
Sales Tax	16	92
Total Footing of Bill $	848	92
Less 5% on casket - 30 days $	21	15
Balance $	827	77
Entered into Ledger, page or below.		

Misc. Paid in full - 10/8/64

Date			Amount Paid		Balance		Date			Amount Paid		Balance	
		To Above Balance			$				To Balance Forward			$	
		By Payment	$		$				By Payment	$		$	
		" "	$		$				" "	$		$	

Insurance $
Names of Lodges
Insurance Companies

I hereby authorize the above Funeral, and I hereby represent that I have sufficient resources Legally available to (Firm Name of Funeral Directors) for the payment of aforesaid sum, and I hereby covenant and agree to pay the same within days from date. Interest to accrue from maturity at the rate of % per annum.

Signed
Witness
Address

Revised by W. W. Feineman, Long Beach, California

RECORD OF FUNERAL

Total No. Yearly No. Date of Entry September 23 1964

Name of Deceased Hage, James Arnold Caucasian (What Race)

☐ Married ☐ Single ☐ Widowed ☒ Divorced

Residence 1500 Lakeshore Oakland ☐Husband ☐Wife ☐Widow or of Age of Husband or Wife (if living) Years

Charge to

Address Mulford 8-2369

Order given by Arnola Hage (or informant)

How Secured 1500 Lakeshore, Oakland

If Veteran, Name of War

Occupation Optr-chain saw 572-52-8458 (Social Security Number)

Employer and Address Maunder Logging Co

Date of Death Sept. 23 1964 11 (Day) (Yr.) (Hour)

31 1940 Age 23 (Day) (Yr.) (Yrs.) (Mos.) (Days)

onald M. Hage

shington

er Arnola Ross

alifornia

pt. 26 Saturday 10 A.M. (Date) (Day of Week) (Hour)

hapel

ewis Zuelow Sonoma (Address)

Protestant

and, Calif.

ho Co. of death Life (or U.S. or City or County) (Years) (Months)

r Blairsden, Plumas Co.

mobile accident

(or Coroner)

Complete Funeral (except outlays) $	375	00
Casket	380	00
Burial Vault or Box (State Kind)		
Embalming Body in Plumas County (Name of Embalmer)		
Barber, $ Hair Dressing, $		
Dressing Body, $ Underwear, $		
Suit or Dress (State Kind and Color)		
Slippers, $ Hose, $		
Folding Chairs, $ Tarpaulin, $		
Candelabrum, $ Candles, $		
Door Spray, $ Gloves, $		
Funeral Car, $ Ambulance, $		
Limousines to Cemetery @ $		
Extra Limousines @ $		
Autos to R. R. Station @ $		
Getting Remains from Plumas County	115	00
Taking Remains to		
Trip to Coroner's Inquest		
Delivering Box to		
Deliver Flowers to		
Removal Charges		
Procuring Burial Permit (State Number and District)		
3 Certif. Copies of Death Certificates No. (State Physician's or Coroner's)	6	00
Pall Bearer Service, $ Use of Chapel, $		
Gross Total for Sales Tax $		
Outlay for Lot		
Cremation		
Flowers, $ Palms, $ Matting, $		
Rental of Tent, $ of Temporary Vault, $		
Opening of Grave or Tomb		
Lining Grave, $ Lowering Device, $		
Outlay for Shipping Charges		
Clergymen $ Singers, $ Organist, $	25	00
Railroad or Motor Tickets, $ Aeroplane Service, $		
Telegr., Phone, Cable or Radio Charges		
Cash Advanced		
Out of town Funeral Director's Charges		
Personal Service		
line Death Notices in Papers		
Oakland Tribune (Names of Newspapers)	10	00
Card of thanks	2	00
Sales Tax	15	20
Total Footing of Bill $	928	20
Less 5% on Casket - 30 days $	19	00
Balance $		
Entered into Ledger, page or below.		

Misc. Billed to Don M. Hage II
322 Arroyo Way
Sonoma

Date			Amount Paid		Balance	
		To Balance Forward			$	
		By Payment	$		$	
		" "	$		$	

Insurance Companies

sufficient resources Legally available to (Firm Name of Funeral Directors)

the same within days from date. Interest to accrue from

Signed

Address

eman, Long Beach, California

Funeral for James Hage held Saturday

Funeral services were held on Saturday, Sept. 26, for James Arnold Hage, 23, of Sonoma, who died Sept. 23 in a traffic accident on Highway 70, near Blairsden, Plumas County.

Mr. Hage had lived in Sonoma for several years. He recently accepted a job with a logging company in Plumas County. He was a native of Oakland.

He is survived by his son, Don Hage, Sonoma; his mother, Mrs. Arnola (Rusty) Hage, Oakland; his brother, Don M. Hage II, Sonoma; sister, Suzanne Hage, Oakland; and grandparents, Mrs. Maude Miller, San Leandro, and Bill Miller, of Oakland.

He also leaves aunts and uncles in the Bay area.

Services were held at Bates, Evans and Fehrensen. Officiating was Reverend Lewis Zuelow, pastor of the Grace Reformed Church.

Burial was in Mountain Cemetery.

Funeral Notice

Near Blairsden, Plumas Co., Wednesday, Sept. 23, 1964

James Arnold Hage

Dearly beloved father of Don M. Hage of Sonoma; beloved son of Mrs. Arnola "Rusty" Hage of Oakland; beloved brother of Don M. Hage II of Sonoma and Suzanne Hage of Oakland; beloved grandson of Mrs. Maude Miller of San Leandro and Mr. Bill Miller of Oakland. He is also survived by aunts and uncles in the Bay area.

A native of Oakland. Aged 23 years.

Friends are invited to attend the funeral services to be held at 10:00 a.m. Saturday, September 26, 1964, in the chapel of Bates, Evans & Fehrensen, 19981 Broadway, Sonoma, with the Reverend F. Lewis Zuelow, pastor of Grace Reformed Church, officiating.

Interment: Mountain Cemetery, Sonoma.

Bates, Evans & Fehrensen Service

RECORD OF FUNERAL

Total No. Yearly No. Date of Entry September 24 1964

Name of Deceased Morris, Frank Melvin

☑ Married ☐ Single ☐ Widowed ☐ Divorced

☑ Husband ☐ Wife ☐ Widow or ... of } Rita Morris (What Race)

Age of Husband or Wife (if living) ... Years

Residence Fowler Creek Rd., Sonoma

Charge to Mrs Rita Morris

Address Fowler Creek Road

above

(or informant)

r no

man

(Social Security Number)

self

24 1964

(Day) (Yr.) (Hour)

3 1906 Age 58

(Day) (Yr.) (Yrs.) (Mos.) (Days)

ntone Morris

zores

r Mary Rose

zores

28 Monday 10:30 A M.

ate) (Day of Week) (Hour)

ancis Solano

er Roberts Sonoma

(Address)

R. Catholic

rancisco

o-County Life

or U.S. or City or County) (Years) (Months)

oma Valley Hospital

Frank Morris funeral held here Monday

Funeral services were held on Monday for Frank Melvin Morris, 58, a Sonoma dairyman, who died Sept. 24 in Sonoma Valley Hospital.

Mr. Morris had lived on Fowler Creek rd. for nine years. He was a member of the I.D.E.S. of Point Reyes and of the Consolidated Dairymen's Association.

He was a dairyman in West Marin before he moved here. He was a native of San Francisco.

He is survived by his wife, Mrs. Rita Morris, Sonoma; a son, Robert Morris, Sonoma; his sisters, Mrs. William Foster, San Francisco; Mrs. Frank Soares, San Rafael; and Mrs. Antone Augusta, Palo Alto.

He also leaves nieces and nephews.

Services at Bates, Evans and Fehrensen were followed by a Requiem Mass at St. Francis Solano Church.

Burial was in Mount Olivet Cemetery, San Rafael.

Funeral Notice

Died, in Sonoma, Calif., Thursday, September 24, 1964

Frank Melvin Morris

Dearly beloved husband of Rita Morris of Sonoma; beloved father of Robert Morris of Sonoma; beloved brother of Mrs. William Foster of San Francisco, Mrs. Frank Soares of San Rafael, and Mrs. Antone Augusta of Palo Alto. He is also survived by nieces and nephews.

A native of San Francisco; aged 58 years. A members of the I.D.E.S. of Point Reyes, and a member of the Consolidated Dairymen's Association. A long-time West Marin and Sonoma dairyman.

Friends are invited to attend funeral services to be held at 10:00 a.m. on Monday, September 28, 1964, in the chapel of Bates, Evans & Fehrensen, 19981 Broadway, Sonoma, thence to St. Francis Solano Church where a Requiem Mass will be offered for the repose of his Soul commencing at 10:30 a.m.

Recitation of the Rosary will be at 8:00 p.m. on Sunday, September 27, 1964, in the chapel of Bates, Evans & Fehrensen.

Interment: Mount Olivet Cemetery, San Rafael.

Bates, Evans & Fehrensen Service

Complete Funeral (except outlays) $	375	00
Casket	405	00
Burial Vault or Box (State Kind)		
Embalming Body Gail Fehrensen Jr. (Name of Embalmer)		
Barber, $ Hair Dressing, $		
Dressing Body, $ Underwear, $		
Suit or Dress (State Kind and Color)		
Slippers, $ Hose, $		
Folding Chairs, $ Tarpaulin, $		
Candelabrum, $ Candles, $		
Door Spray, $ Gloves, $		
Funeral Car, $ Ambulance, $		
Limousines to Cemetery @ $		
Extra Limousines @ $		
Autos to R. R. Station @ $		
Getting Remains from		
Taking Remains to		
Trip to Coroner's Inquest		
Delivering Box to		
Deliver Flowers to		
Removal Charges		
Procuring Burial Permit (State Number and District)		
6 Certif. Copies of Death Certificates No. (State Physician's or Coroner's)	12	
Pall Bearer Service, $ Use of Chapel, $		
Gross Total for Sales Tax $		
Outlay for Lot		
Cremation		
Flowers, $ Palms, $ Matting, $		
Rental of Tent, $ of Temporary Vault, $		
Opening of Grave or Tomb		
Lining Grave, $ Lowering Device, $		
tlay for Shipping Charges		
ergymen, $ Mass Singers, $ Organist, $	25	00
lroad Motor } Tickets, $ Aero-plane Service, $		
legr., Phone, Cable or Radio Charges		
sh Advanced		
t of town Funeral Director's Charges		
rsonal Service		
Card of thanks	2	
line Death Notices in Papers		
San Rafael Independent Journal (2) (mes of Newspapers)	17	
Press Democrat	6	
Argus Courier	6	
les Tax	16	20
tal Footing of Bill $	864	20
ss 5% Casket only $	20	25
Balance $	843	95
tered into Ledger, page or below. Newspaper Coverage	13	80
	857	75

sc. Paid in full

Date			Amount Paid		Balance
		To Balance Forward			$
		By Payment	$		$
		" "	$		$

Insurance Companies

cient resources Legally available to (Firm Name of Funeral Directors)

same within days from date. Interest to accrue from

Signed

Address

, Long Beach, California

RECORD OF FUNERAL

Total No. Yearly No. Date of Entry September 23 1964

Name of Deceased Hage, James Arnold Caucasian (What Race)

☐ Married ☐ Single ☐ Widowed ☒ Divorced

☐ Husband ☐ Wife ☐ Widow or of } Age of Husband or Wife (if living) Years

Residence 1500 Lakeshore Oakland

Charge to

Address Mulford 8-2369

Order given by Arnola Hage (or informant)

How Secured 1500 Lakeshore, Oakland

If Veteran, Name of War

Occupation Opts- chain saw 572-52-8458 (Social Security Number)

Employer and Address Maunder Logging Co

Date of Death Sept. 23 1964 11 (Mo.) (Day) (Yr.) (Hour)

Date of Birth Dec. 31 1940 Age 23 (Mo.) (Day) (Yr.) (Yrs.) (Mos.) (Days)

Name of Father Donald M. Hage

His Birthplace Washington

Maiden Name of Mother Arnola Ross

Her Birthplace California

ate of Funeral Sept. 26 Saturday 10 A.M. (Date) (Day of Week) (Hour)

ervices at our Chapel

lergyman Rev Lewis Zuelow Sonoma (Address)

eligion of the Deceased Protestant

irthplace Oakland, Calif.

esided in the State 6 wks Co. of death Life (or U.S. or City or County) (Years) (Months)

ace of Death near Blairsden, Plumas Co.

ause of Death Automobile accident

ntributory Causes

rtifying Physician (or Coroner)

s Address

tor { Remains to

	$	
Complete Funeral (except outlays) $	375	00
Casket	380	00
Burial Vault or Box (State Kind)		
Embalming Body in Plumas County (Name of Embalmer)		
Barber, $ Hair Dressing, $		
Dressing Body, $ Underwear, $		
Suit or Dress (State Kind and Color)		
Slippers, $ Hose, $		
Folding Chairs, $ Tarpaulin, $		
Candelabrum, $ Candles, $		
Door Spray, $ Gloves, $		
Funeral Car, $ Ambulance, $		
Limousines to Cemetery @ $		
Extra Limousines @ $		
Autos to R. R. Station @ $		
Getting Remains from Plumas County	115	00
Taking Remains to		
Trip to Coroner's Inquest		
Delivering Box to		
Deliver Flowers to		
Removal Charges		
Procuring Burial Permit (State Number and District)		
3 Certif. Copies of Death Certificates No. (State Physician's or Coroner's)	6	00
Pall Bearer Service, $ Use of Chapel, $		
Gross Total for Sales Tax $		
Outlay for Lot		
Cremation		
Flowers, $ Palms, $ Matting, $		
Rental of Tent, $ of Temporary Vault, $		
Opening of Grave or Tomb		
Lining Grave, $ Lowering Device, $		
Outlay for Shipping Charges		
Clergymen, $ Singers, $ Organist, $	25	00
Railroad or Motor { Tickets, $ Aero-plane Service, $		
Telegr., Phone, Cable or Radio Charges		
Cash Advanced		
Out of town Funeral Director's Charges		
Personal Service		
line Death Notices in Papers		
Oakland Tribune (Names of Newspapers)	10	00
Card of thanks	2	00
Sales Tax	15	20
Total Footing of Bill $	928	20
Less 5% on Casket - 30 days $	19	00
Balance $		
Entered into Ledger, page or below.		

Misc. Billed to Don M. Hage, II
322 Arroyo Way
Sonoma

Date			Amount Paid		Balance	
		To Balance Forward			$	
		By Payment	$		$	
		" "	$		$	

Insurance Companies

sufficient resources Legally available to (Firm Name of Funeral Directors)

the same within days from date. Interest to accrue from

Signed

Address

eman, Long Beach, California

Funeral Notice

Near Blairsden, Plumas Co., Wednesday, Sept. 23, 1964

James Arnold Hage

Dearly beloved father of Don M. Hage of Sonoma; beloved son of Mrs. Arnola "Rusty" Hage of Oakland; beloved brother of Don M. Hage II of Sonoma and Suzanne Hage of Oakland; beloved grandson of Mrs. Maude Miller of San Leandro and Mr. Bill Miller of Oakland. He is also survived by aunts and uncles in the Bay area.

A native of Oakland. Aged 23 years.

Friends are invited to attend the funeral services to be held at 10:00 a.m. Saturday, September 26, 1964, in the chapel of Bates, Evans & Fehrensen, 19981 Broadway, Sonoma, with the Reverend F. Lewis Zuelow, pastor of Grace Reformed Church, officiating.

Interment: Mountain Cemetery, Sonoma.

Bates, Evans & Fehrensen Service

NANT.

ire preventior

erwood, manzanita
h.
Replanting with more
le species of trees suc
ood, fir and pine.
here could be more a
is program which the
sion of Forestry could
ister. It would give heal
oor work to our young
are having a hard time
work.
nless we start some so
E PREVENTION as in
we will end up with
btful distinction of
Charcoal State.
Yours truly,
S. Sam Elster

's ideals

n repeated stands expr
he rightists, which in
mation can be only rega
severe indictment tov
extreme wrong in
t. Those who think "r

RECORD OF FUNERAL

Total No.............. Yearly No.............. Date of Entry September 24 1964

Name of Deceased Morris, Frank Melvin

☒ Married ☐ Single ☐ Widowed ☐ Divorced

Residence Fowler Creek Rd., Sonoma

☒ Husband ☐ Wife ☐ Widow or .... of Rita Morris (What Race)

Age of Husband or Wife (if living).............. Years

Charge to Mrs Rita Morris

Address Fowler Creek Road

bove (or informant)

r no

nam (Social Security Number)

self

24 1964 (Day) (Yr.) (Hour)

3 1906 Age 58 (Day) (Yr.) (Yrs.) (Mos.) (Days)

tone Morris

zores

r Mary Rose

zores

28 Monday 10:30 A.M. (ate) (Day of Week) (Hour)

an cis Solano

er Roberts Sonoma (Address)

R. Catholic

rancisco

o-County Life (or U.S. or City or County) (Years) (Months)

oma Valley Hospital

Frank Morris funeral held here Monday

Funeral services were held on Monday for Frank Melvin Morris, 58, a Sonoma dairyman, who died Sept. 24 in Sonoma Valley Hospital.

Mr. Morris had lived on Fowler Creek rd. for nine years. He was a member of the I.D.E.S. of Point Reyes and of the Consolidated Dairymen's Association.

He was a dairyman in West Marin before he moved here. He was a native of San Francisco.

He is survived by his wife, Mrs. Rita Morris, Sonoma; a son, Robert Morris, Sonoma; his sisters, Mrs. William Foster, San Francisco; Mrs. Frank Soares, San Rafael; and Mrs. Antone Augusta, Palo Alto.

He also leaves nieces and nephews.

Services at Bates, Evans and Fehrensen were followed by a Requiem Mass at St. Francis Solano Church.

Burial was in Mount Olivet Cemetery, San Rafael.

Funeral Notice

Died, in Sonoma, Calif., Thursday, September 24, 1964

Frank Melvin Morris

Dearly beloved husband of Rita Morris of Sonoma; beloved father of Robert Morris of Sonoma; beloved brother of Mrs. William Foster of San Francisco, Mrs. Frank Soares of San Rafael, and Mrs. Antone Augusta of Palo Alto. He is also survived by nieces and nephews.

A native of San Francisco; aged 58 years. A members of the I.D.E.S. of Point Reyes, and a member of the Consolidated Dairymen's Association. A long-time West Marin and Sonoma dairyman.

Friends are invited to attend funeral services to be held at 10:00 a.m. on Monday, September 28, 1964, in the chapel of Bates, Evans & Fehrensen, 19981 Broadway, Sonoma, thence to St. Francis Solano Church where a Requiem Mass will be offered for the repose of his Soul commencing at 10:30 a.m.

Recitation of the Rosary will be at 8:00 p.m. on Sunday, September 27, 1964, in the chapel of Bates, Evans & Fehrensen.

Interment: Mount Olivet Cemetery, San Rafael.

Bates, Evans & Fehrensen Service

Complete Funeral (except outlays) $	375	00
Casket	405	00
Burial Vault or Box (State Kind)		
Embalming Body Gail Fehrensen Jr. (Name of Embalmer)		
Barber, $ Hair Dressing, $		
Dressing Body, $ Underwear, $		
Suit or Dress (State Kind and Color)		
Slippers, $ Hose, $		
Folding Chairs, $ Tarpaulin, $		
Candelabrum, $ Candles, $		
Door Spray, $ Gloves, $		
Funeral Car, $ Ambulance, $		
Limousines to Cemetery @ $		
Extra Limousines @ $		
Autos to R. R. Station @ $		
Getting Remains from		
Taking Remains to		
Trip to Coroner's Inquest		
Delivering Box to		
Deliver Flowers to		
Removal Charges		
Procuring Burial Permit (State Number and District)		
6 Certif. Copies of Death Certificates No. (State Physician's or Coroner's)	12	
Pall Bearer Service, $ Use of Chapel, $		
Gross Total for Sales Tax $		
Outlay for Lot		
Cremation		
Flowers, $ Palms, $ Matting, $		
Rental of Tent, $ of Temporary Vault, $		
Opening of Grave or Tomb		
Lining Grave, $ Lowering Device, $		
Outlay for Shipping Charges		
ergymen, $Mass Singers, $ Organist, $	25	00
lroad Motor Tickets, $ Aeroplane Service, $		
legr., Phone, Cable or Radio Charges		
sh Advanced		
t of town Funeral Director's Charges		
rsonal Service		
Card of thanks	2	
line Death Notices in Papers		
San Rafael Independent Journal (2) (mes of Newspapers)	17	
Press Democrat	6	
Argus Courier	6	
les Tax	16	20
tal Footing of Bill $	864	20
ss 5% Casket only $	20	25
Balance $	843	95
tered into Ledger, page or below. Newspaper Coverage	13	80
	857	75
sc. Paid in full		

Date			Amount Paid		Balance
		To Balance Forward			$
		By Payment	$		$
		" "	$		$

Insurance Companies

cient resources Legally available to.............. (Firm Name of Funeral Directors)

same within.............. days from date. Interest to accrue from

Signed..............

Address..............

, Long Beach, California

RECORD OF FUNERAL

Total No.   Yearly No.   Date of Entry September 23 1964

Name of Deceased Hage, James Arnold   Caucasian (What Race)

☐ Married ☐ Single ☐ Widowed ☒ Divorced

Residence 1500 Lakeshore Oakland   ☐Husband ☐Wife ☐Widow or   of   Age of Husband or Wife (if living)   Years

Charge to

Address Mulford 8-2369

Order given by Arnola Hage (or informant)

How Secured 1500 Lakeshore, Oakland

If Veteran, Name of War

Occupation Opr.-chain saw   572-52-8458 (Social Security Number)

Employer and Address Maunder Logging Co

Date of Death Sept. 23 (Mo.) (Day) 1964 (Yr.) 11 (Hour)

Date of Birth Dec. 31, 1940 (Mo.) (Day) (Yr.)   Age 23 (Yrs.) (Mos.) (Days)

Name of Father Donald M. Hage

His Birthplace Washington

Maiden Name of Mother Arnola Ross

Her Birthplace California

Date of Funeral Sept. 26 (Date) Saturday (Day of Week) 10 A.M. (Hour)

ervices at our Chapel

lergyman Rev. Lewis Zuelow Sonoma (Address)

eligion of the Deceased Protestant

irthplace Oakland, Calif.

esided in the State 6 wks Co. of death Life (or U.S. or City or County) (Years) (Months)

ace of Death near Blairsden, Plumas Co.

ause of Death Automobile accident

ntributory Causes

rtifying Physician (or Coroner)

s Address

tor } Remains to

asket (State Color and Number)

ctured by

} Mountain Cemetery Annex

gram of Lot or Vault

Lot No.

Grave No.

Section No.

Block No.

Owner

Complete Funeral (except outlays) $	375	00
Casket	380	00
Burial Vault or Box (State Kind)		
Embalming Body in Plumas County (Name of Embalmer)		
Barber, $ Hair Dressing, $		
Dressing Body, $ Underwear, $		
Suit or Dress (State Kind and Color)		
Slippers, $ Hose, $		
Folding Chairs, $ Tarpaulin, $		
Candelabrum, $ Candles, $		
Door Spray, $ Gloves, $		
Funeral Car, $ Ambulance, $		
Limousines to Cemetery @ $		
Extra Limousines @ $		
Autos to R. R. Station @ $		
Getting Remains from Plumas County	115	00
Taking Remains to		
Trip to Coroner's Inquest		
Delivering Box to		
Deliver Flowers to		
Removal Charges		
Procuring Burial Permit (State Number and District)		
3 Certif. Copies of Death Certificates No. (State Physician's or Coroner's)	6	00
Pall Bearer Service, $ Use of Chapel, $		
Gross Total for Sales Tax $		
Outlay for Lot		
Cremation		
Flowers, $ Palms, $ Matting, $		
Rental of Tent, $ of Temporary Vault, $		
Opening of Grave or Tomb		
Lining Grave, $ Lowering Device, $		
Outlay for Shipping Charges		
Clergymen, $ Singers, $ Organist, $	25	00
Railroad or Motor Tickets, $ Aeroplane Service, $		
Telegr., Phone, Cable or Radio Charges		
Cash Advanced		
Out of town Funeral Director's Charges		
Personal Service		
line Death Notices in Papers		
Oakland Tribune (Names of Newspapers)	10	00
Card of thanks	2	00
Sales Tax	15	20
Total Footing of Bill $	928	20
Less 5% on Casket - 30 days $	19	00
Balance $		

Entered into Ledger, page or below.

Misc. Billed to Don M. Hage, II
322 Arroyo Way
Sonoma

	Amount Paid	Balance	Date		Amount Paid	Balance
To Above Balance		$		To Balance Forward		$
By Payment	$	$		By Payment	$	$
" "	$	$		" "	$	$

Names of Lodges   Insurance Companies

thorize the above Funeral, and I hereby represent that I have sufficient resources Legally available to (Firm Name of Funeral Directors) ment of aforesaid sum, and I hereby covenant and agree to pay the same within days from date. Interest to accrue from the rate of % per annum.

Signed

Address

Revised by W. W. Feineman, Long Beach, California

NANT.

fire preventio

erwood, manzanita
h.
Replanting with more
le species of trees suc
ood, fir and pine.
ere could be more a
is program which the
sion of Forestry could
ister. It would give heal
loor work to our young
are having a hard time
work.
nless we start some so
E PREVENTION as in
we will end up with
btful distinction of
Charcoal State.

Yours truly,
S. Sam Elster

's ideals

RECORD OF FUNERAL

Total No. Yearly No. Date of Entry September 24 1964

Name of Deceased Morris, Frank Melvin

☒ Married ☐ Single ☐ Widowed ☐ Divorced

Residence Fowler Creek Rd., Sonoma

☒ Husband ☐ Wife ☐ Widow or of Rita Morris (What Race)

Age of Husband or Wife (if living) Years

Charge to Mrs Rita Morris

Address Fowler Creek Road

above

(or informant)

no

man (Social Security Number)

self

24 1964

(Day) (Yr.) (Hour)

3 1906 Age 58

(Day) (Yr.) (Yrs.) (Mos.) (Days)

tone Morris

zores

Mary Rose

zores

28 Monday 10:30 A M.

te) (Day of Week) (Hour)

ancis Solano

s Roberts Sonoma

(Address)

R. Catholic

ancisco

s-County Life

r U.S. or City or County) (Years) (Months)

ma Valley Hospital

Frank Morris funeral held here Monday

Funeral services were held on Monday for Frank Melvin Morris, 58, a Sonoma dairyman, who died Sept. 24 in Sonoma Valley Hospital.

Mr. Morris had lived on Fowler Creek rd. for nine years. He was a member of the I.D.E.S. of Point Reyes and of the Consolidated Dairymen's Association.

He was a dairyman in West Marin before he moved here. He was a native of San Francisco.

He is survived by his wife, Mrs. Rita Morris, Sonoma; a son, Robert Morris, Sonoma; his sisters, Mrs. William Foster, San Francisco; Mrs. Frank Soares, San Rafael; and Mrs. Antone Augusta, Palo Alto.

He also leaves nieces and nephews.

Services at Bates, Evans and Fehrensen were followed by a Requiem Mass at St. Francis Solano Church.

Burial was in Mount Olivet Cemetery, San Rafael.

	$	¢
Complete Funeral (except outlays) $	375	00
Casket	405	00
Burial Vault or Box		
Embalming Body (State Kind) Gail Fehrensen Jr. (Name of Embalmer)		
Barber, $ Hair Dressing, $		
Dressing Body, $ Underwear, $		
Suit or Dress (State Kind and Color)		
Slippers, $ Hose, $		
Folding Chairs, $ Tarpaulin, $		
Candelabrum, $ Candles, $		
Door Spray, $ Gloves, $		
Funeral Car, $ Ambulance, $		
Limousines to Cemetery @ $		
Extra Limousines @ $		
Autos to R. R. Station @ $		
Getting Remains from		
Taking Remains to		
Trip to Coroner's Inquest		
Delivering Box to		
Deliver Flowers to		
Removal Charges		
Procuring Burial Permit (State Number and District)		
6 Certif. Copies of Death Certificates No. (State Physician's or Coroner's)	12	
Pall Bearer Service, $ Use of Chapel, $		
Gross Total for Sales Tax $		
Outlay for Lot		
Cremation		
Flowers, $ Palms, $ Matting, $		
Rental of Tent, $ of Temporary Vault, $		
Opening of Grave or Tomb		
Lining Grave, $ Lowering Device, $		
tlay for Shipping Charges		
ergymen, $ Mass Singers, $ Organist, $	25	00
lroad Motor Tickets, $ Aeroplane Service, $		
legr., Phone, Cable or Radio Charges		
sh Advanced		
t of town Funeral Director's Charges		
rsonal Service		
Card of thanks	2	
line Death Notices in Papers		
San Rafael Independent Journal (2) (mes of Newspapers)	17	
Press Democrat	6	
Argus Courier	6	
les Tax	16	20
tal Footing of Bill $	864	20
ss 5% Casket only $	20	25
Balance $	843	95
tered into Ledger, page or below. Newspaper coverage	13	80
	857	75

sc. Paid in full

Funeral Notice

Died, in Sonoma, Calif., Thursday, September 24, 1964

Frank Melvin Morris

Dearly beloved husband of Rita Morris of Sonoma; beloved father of Robert Morris of Sonoma; beloved brother of Mrs. William Foster of San Francisco, Mrs. Frank Soares of San Rafael, and Mrs. Antone Augusta of Palo Alto. He is also survived by nieces and nephews.

A native of San Francisco; aged 58 years. A members of the I.D.E.S. of Point Reyes, and a member of the Consolidated Dairymen's Association. A long-time West Marin and Sonoma dairyman.

Friends are invited to attend funeral services to be held at 10:00 a.m. on Monday, September 28, 1964, in the chapel of Bates, Evans & Fehrensen, 19981 Broadway, Sonoma, thence to St. Francis Solano Church where a Requiem Mass will be offered for the repose of his Soul commencing at 10:30 a.m.

Recitation of the Rosary will be at 8:00 p.m. on Sunday, September 27, 1964, in the chapel of Bates, Evans & Fehrensen.

Interment: Mount Olivet Cemetery, San Rafael.

Bates, Evans & Fehrensen Service

Date			Amount Paid	Balance
		To Balance Forward		$
		By Payment	$	$
		" "	$	$

Insurance Companies

cient resources Legally available to (Firm Name of Funeral Directors)

same within days from date. Interest to accrue from

Signed

Address

, Long Beach, California

RECORD OF FUNERAL

Total No. Yearly No. Date of Entry September 23 1964

Name of Deceased Hage, James Arnold / Caucasian (What Race)

☐ Married ☐ Single ☐ Widowed ☒ Divorced

☐Husband ☐Wife ☐Widow or of } Age of Husband or Wife (if living) Years

Residence 1500 Lakeshore Oakland

Charge to

Address Mulford 8-2369

Order given by Arnola Hage (or informant)

How Secured 1500 Lakeshore, Oakland

If Veteran, Name of War

Occupation Opts- chain saw 572-52-8458 (Social Security Number)

Employer and Address Maunder Logging Co

Date of Death Sept. 23 (Day) 1964 (Yr.) 11 (Hour)

31 (Day) 1940 (Yr.) Age 23 (Yrs.) (Mos.) (Days)

onald M. Hage

shington

er Arnola Ross

alifornia

pt. 26 (Date) Saturday (Day of Week) 10 A.M. (Hour)

hapel

wis Zuelow Sonoma (Address)

Protestant

and, Calif.

ko Co or death life (or U.S. or City or County) (Years) (Months)

r Blairsden, Plumas Co.

mobile accident

(or Coroner)

Complete Funeral (except outlays) $	375	00
Casket	380	00
Burial Vault or Box (State Kind)		
Embalming Body in Plumas County (Name of Embalmer)		
Barber, $ Hair Dressing, $		
Dressing Body, $ Underwear, $		
Suit or Dress (State Kind and Color)		
Slippers, $ Hose, $		
Folding Chairs, $ Tarpaulin, $		
Candelabrum, $ Candles, $		
Door Spray, $ Gloves, $		
Funeral Car, $ Ambulance, $		
Limousines to Cemetery @ $		
Extra Limousines @ $		
Autos to R. R. Station @ $		
Getting Remains from Plumas County	115	00
Taking Remains to		
Trip to Coroner's Inquest		
Delivering Box to		
Deliver Flowers to		
Removal Charges		
Procuring Burial Permit (State Number and District)		
3 Certif. Copies of Death Certificates No. (State Physician's or Coroner's)	6	00
Pall Bearer Service, $ Use of Chapel, $		
Gross Total for Sales Tax $		
Outlay for Lot		
Cremation		
Flowers, $ Palms, $ Matting, $		
Rental of Tent, $ of Temporary Vault, $		
Opening of Grave or Tomb		
Lining Grave, $ Lowering Device, $		

Outlay for Shipping Charges

Clergymen ✓ $ Singers, $

Railroad or Motor } Tickets, $ Aero plane

Telegr., Phone, Cable or Radio

Cash Advanced

Out of town Funeral Director's

Personal Service

line Death Notices in Oakland Trib

(Names of Newspapers) Card of tha

Sales Tax

Total Footing of Bill

Less 50.00 on Casket

Balanc

Entered into Ledger, page

Misc. Billed to

3

Date		
		To Balance Forw
		By Payment
		" "

Insurance Companies

sufficient resources Legally available to

the same within

Signed

Address

eman, Long Beach, California

Funeral for James Hage held Saturday

Funeral services were held on Saturday, Sept. 26, for James Arnold Hage, 23, of Sonoma, who died Sept. 23 in a traffic accident on Highway 70, near Blairsden, Plumas County.

Mr. Hage had lived in Sonoma for several years. He recently accepted a job with a logging company in Plumas County. He was a native of Oakland.

He is survived by his son, Don Hage, Sonoma; his mother, Mrs. Arnola (Rusty) Hage, Oakland; his brother, Don M. Hage II, Sonoma; sister, Suzanne Hage, Oakland; and grandparents, Mrs. Maude Miller, San Leandro, and Bill Miller, of Oakland.

He also leaves aunts and uncles in the Bay area.

Services were held at Bates, Evans and Fehrensen. Officiating was Reverend Lewis Zuelow, pastor of the Grace Reformed Church.

Burial was in Mountain Cemetery.

Notice

Near Blairsden, Plumas Co., Wednesday, Sept. 23, 1964

James Arnold Hage

Dearly beloved father of Don M. Hage of Sonoma; beloved son of Mrs. Arnola "Rusty" Hage of Oakland; beloved brother of Don M. Hage II of Sonoma and Suzanne Hage of Oakland; beloved grandson of Mrs. Maude Miller of San Leandro and Mr. Bill Miller of Oakland. He is also survived by aunts and uncles in the Bay area.

A native of Oakland. Aged 23 years.

Friends are invited to attend the funeral services to be held at 10:00 a.m. Saturday, September 26, 1964, in the chapel of Bates, Evans & Fehrensen, 19981 Broadway, Sonoma, with the Reverend F. Lewis Zuelow, pastor of Grace Reformed Church, officiating.

Interment: Mountain Cemetery, Sonoma.

Bates, Evans & Fehrensen Service

AGE 8 (Fourth Secti

Pacific Tel
around-th

Hundreds of workr
acific Telephone and
o. have been hard
round-the-clock this
epairing damage cau
evastating fire whic
vept Sonoma Valley
r communities in the
mpire.

Dozens of restorat
ave been maintainin
sed long-distance ci
epairing broken line

**During the heigh
crisis, a number of re
resigned telephone
volunteered to help
switchboards, whi
swamped by up to
many calls as usual.**

A PT&T spokesman
lthough numerous lo
vere burned out of
idely scattered secti
egion, only one majo
ance route was inope
ng the fire. This wa
etween hard-hit Cali
Iiddletown to the no

RECORD OF FUNERAL

Total No. .... Yearly No. .... Date of Entry September 24 1964

Name of Deceased Morris, Frank Melvin

☑ Married ☐ Single ☐ Widowed ☐ Divorced

☑ Husband ☐ Wife ☐ Widow or .... of Rita Morris (What Race)

Age of Husband or Wife (if living) .... Years

Residence Fowler Creek Rd., Sonoma

Charge to Mrs. Rita Morris

Address Fowler Creek Road

rder given by above (or informant)

ow Secured

Veteran, Name of War no

ccupation Dairyman

mployer and Address self (Social Security Number)

ate of Death Sept. 24 1964 (Mo.) (Day) (Yr.) (Hour)

ate of Birth April 3 1906 (Mo.) (Day) (Yr.) Age 58 (Yrs.) (Mos.) (Days)

ame of Father Antone Morris

s Birthplace Azores

aiden Name of Mother Mary Rose

er Birthplace Azores

ate of Funeral Sept. 28 Monday 10:30 A.M. (Date) (Day of Week) (Hour)

rvices at St. Francis Solano

ergyman Father Roberts Sonoma (Address)

ligion of the Deceased R. Catholic

rthplace San Francisco

sided in the State 9 yrs - County Life (or U.S. or City or County) (Years) (Months)

ace of Death Sonoma Valley Hospital

use of Death

ntributory Causes

ying Physician (or Coroner)

ddress

Remains to

f Casket (State Color and Number)

factured by

ry / ory Mt. Olivet Cemetery

Diagram of Lot or Vault

Lot No. San Rafael

Grave No.

Section No.

Block No.

Owner

Rosary Sun nite - 8 -- 9/27

Complete Funeral (except outlays) $	375	00
Casket	405	00
Burial Vault or Box (State Kind)		
Embalming Body Gail Fehrensen Jr. (Name of Embalmer)		
Barber, $ Hair Dressing, $		
Dressing Body, $ Underwear, $		
Suit or Dress (State Kind and Color)		
Slippers, $ Hose, $		
Folding Chairs, $ Tarpaulin, $		
Candelabrum, $ Candles, $		
Door Spray, $ Gloves, $		
Funeral Car, $ Ambulance, $		
Limousines to Cemetery @ $		
Extra Limousines @ $		
Autos to R. R. Station @ $		
Getting Remains from		
Taking Remains to		
Trip to Coroner's Inquest		
Delivering Box to		
Deliver Flowers to		
Removal Charges		
Procuring Burial Permit (State Number and District)		
6 Certif. Copies of Death Certificates No. (State Physician's or Coroner's)	12	
Pall Bearer Service, $ Use of Chapel, $		
Gross Total for Sales Tax $		
Outlay for Lot		
Cremation		
Flowers, $ Palms, $ Matting, $		
Rental of Tent, $ of Temporary Vault, $		
Opening of Grave or Tomb		
Lining Grave, $ Lowering Device, $		
Outlay for Shipping Charges		
Clergymen, $ Mass Singers, $ Organist, $	25	00
Railroad or Motor Tickets, $ Aero-plane Service, $		
Telegr., Phone, Cable or Radio Charges		
Cash Advanced		
Out of town Funeral Director's Charges		
Personal Service		
Card of thanks	2	
line Death Notices in Papers		
San Rafael Independent Journal (2) (Names of Newspapers)	17	
Press Democrat	6	
Argus Courier	6	
Sales Tax	16	20
Total Footing of Bill $	864	20
Less 5% Casket only $	20	25
Balance $	843	95
Entered into Ledger, page or below. Newspaper coverage	13	80
	857	70

Misc. Paid in full

ate			Amount Paid	Balance	Date		Amount Paid	Balance
		To Above Balance		$		To Balance Forward		$
		By Payment	$	$		By Payment	$	$
			$	$		" "	$	$

mes of
dges

Insurance
Companies

I hereby represent that I have sufficient resources Legally available to .... (Firm Name of Funeral Directors)

ereby covenant and agree to pay the same within .... days from date. Interest to accrue from

r annum.

Signed

Address

Revised by W. W. Feineman, Long Beach, California

MORRIS—In Sonoma, September 24, 1964. Frank Melvin Morris, dearly beloved husband of Rita Morris of Sonoma, beloved father of Robert Morris of Sonoma, beloved brother of Mrs. William Foster of San Francisco, Mrs. Frank Soares of San Rafael, and Mrs. Antone Augusta of Palo Alto, also survived by nieces and nephews. A native of San Francisco, age 58 years. A member of the I.D.E.S. Point Reyes, and Consolidated Dairmen Association. A long time west Marin and Sonoma dairyman.

Friends are invited to attend funeral services to be held at the Chap lfoe Bates, Evans and Fehrensen, 19981 Broadway, Sonoma at 10:00 a.m. on Monday, September 28, 1964, thence to St. Francis Solano Church where a Requiem Mass will be offered for the repose of his soul beginning at 10:30 a.m. Interment Mt. Olivet Cemetery, San Rafael. Recitation of the Rosary, Sunday evening, 8:00, at the funeral home.

RECORD OF FUNERAL

Total No. Yearly No. Date of Entry September 26 1964

Name of Deceased Stedman, George William Caucasian (What Race)

☑ Married ☐ Single ☐ Widowed ☐ Divorced

Residence 17310 Arnold Drive, Sonoma

☑ Husband ☐ Wife ☐ Widow or of Blanche Barris Stedman

Age of Husband or Wife (if living) Years

Charge to

Address

Order given by Blanche B. Stedman (or informant)

How Secured

If Veteran, Name of War

Occupation Civil Engineer 546-26-3544 (Social Security Number)

Employer and Address U. S. Navy

Date of Death Sept. 26 1964 5 a.m. (Mo.) (Day) (Yr.) (Hour)

Date of Birth Sept. 21 1877 (Mo.) (Day) (Yr.) Age 87 (Yrs.) (Mos.) (Days)

Name of Father W. D. D. Stedman

His Birthplace British West Indies

Maiden Name of Mother Lucy F. Abbott

Her Birthplace Kent, England

Date of Funeral Sept. 29 Tuesday 2 P. M. (Date) (Day of Week) (Hour)

Services at Chapel

Clergyman Rev. Martin Knutsen Sonoma (Address)

Religion of the Deceased Protestant

Birthplace London, England

Resided in the State 14 yrs - County 31 (or U.S. or City of County) (Years) (Months)

Place of Death Sonoma County Hospital

Cause of Death

Contributory Causes

Complete Funeral (except outlays) $

Casket

Burial Vault or Box (State Kind)

Embalming Body (Name of Embalmer)

Barber, $ Hair Dressing, $

Dressing Body, $ Underwear, $

Suit or Dress (State Kind and Color)

Slippers, $ Hose, $

Folding Chairs, $ Tarpaulin, $

Candelabrum, $ Candles, $

Door Spray, $ Gloves, $

Funeral Car, $ Ambulance, $

Limousines to Cemetery @ $

Extra Limousines @ $

Autos to R. R. Station @ $

Getting Remains from

Taking Remains to

Trip to Coroner's Inquest

Delivering Box to

Deliver Flowers to

Removal Charges

Procuring Burial Permit (State Number and District)

Certif. Copies of Death Certificates No. (State Physician's or Coroner's)

Pall Bearer Service, $ Use of Chapel, $

Gross Total for Sales Tax $

Outlay for Lot

Cremation

Flowers, $ Palms, $ Matting, $

Rental of Tent, $ of Temporary Vault, $

Opening of Grave or Tomb

ining Grave, $ Lowering Device, $

utlay for Shipping Charges

lergymen, $ Singers, $ Organist, $

ailroad Motor Tickets, $ Aero-plane Service, $

elegr., Phone, Cable or Radio Charges

ash Advanced

ut of town Funeral Director's Charges

ersonal Service

line Death Notices in Papers

ames of Newspapers)

ales Tax

otal Footing of Bill $

ess $

Balance $

ntered into Ledger, page or below.

isc.

Date			Amount Paid		Balance	
		To Balance Forward			$	
		By Payment	$		$	
		" "	$		$	

Insurance Companies

cient resources Legally available to (Firm Name of Funeral Directors)

same within days from date. Interest to accrue from

Signed

Address

, Long Beach, California

Funeral Notice

Died, in Santa Rosa, Calif., Saturday, September 26, 1964

George William Stedman

Dearly beloved husband of Blanche B. Stedman of Sonoma; beloved father of R. B. Stedman of Sonoma, L. Hunter Stedman of Lafayette, Calif., Capt. G. William Stedman of New Orleans, La., John V. Stedman of Canandagua, N.Y., and Mrs. P. R. Ritchings of Pearl River, N.Y. Beloved brother of Mrs. Maggie Harris of British Columbia. He is also survived by five grandchildren and nine great-grandchildren.

A native of London, England; aged 87 years. A resident of Sonoma Valley for 14 years. For 46 years a construction engineer for the U.S. Navy.

Private funeral services will be held on Tuesday, September 29, 1964, in the chapel of Bates, Evans & Fehrensen, 19981 Broadway, Sonoma, with the Reverend Martin Knutsen officiating.

Contributions to a favorite charity are preferred.

Bates, Evans & Fehrensen Service

RECORD OF FUNERAL

Total No. Yearly No. Date of Entry September 26 1964

Name of Deceased Ochs, Helene M. Caucasian (What Race)

☐ Married ☐ Single ☐ Widowed ☐ Divorced ☐ Husband ☐ Wife ☐ Widow or of Age of Husband or Wife (if living) Years

Residence

Charge to

Address (niece)

Order given by Mrs Nadine Grunert (or informant)

How Secured 17326 Park Ave. Boyes Springs

If Veteran, Name of War

Occupation (Social Security Number)

Employer and Address

Date of Death Sept. 26 1964 (Mo.) (Day) (Yr.) (Hour)

Date of Birth July 13 1869 (Mo.) (Day) (Yr.) Age 96 (Yrs.) (Mos.) (Days)

Name of Father

His Birthplace

Maiden Name of Mother

Her Birthplace

Date of Funeral Sept 29 Tuesday 8:30 a.M. (Date) (Day of Week) (Hour)

Services at No service 8:30 a m to Cypress Lawn (Address)

Clergyman —

Religion of the Deceased —

Birthplace

Resided in the State (or U.S. or City or County) (Years) (Months)

Place of Death Napa State Hospital

Cause of Death

Contributory Causes

Certifying Physician (or Coroner)

His Address

Motor Ship } Remains to

Size of Casket (State Color and Number)

Manufactured by

Cemetery Crematory } Cypress Lawn, Colma

Lot No.

Grave No.

Complete Funeral (except outlays) $	300	—
Casket	54	45
Burial Vault or Box (State Kind)		
Embalming Body Gail [illegible] Jr. (Name of Embalmer)		
Barber, $ Hair Dressing, $		
Dressing Body, $ Underwear, $ with tax	3	38
Suit or Dress (State Kind and Color)		
Slippers, $ Hose, $		
Folding Chairs, $ Tarpaulin, $		
Candelabrum, $ Candles, $		
Door Spray, $ Gloves, $		
Funeral Car, $ Ambulance, $		
Limousines to Cemetery @ $		
Extra Limousines @ $		
Autos to R. R. Station @ $		
Getting Remains from		
Taking Remains to		
Trip to Coroner's Inquest		
Delivering Box to		
Deliver Flowers to		
Removal Charges		
Procuring Burial Permit (State Number and District)		
1 Certif. Copies of Death Certificates No. (State Physician's or Coroner's)	2	—
Pall Bearer Service, $ Use of Chapel, $		
Gross Total for Sales Tax $		
Outlay for Lot		
Cremation		
Flowers, $ Palms, $ Matting, $		
Rental of Tent, $ of Temporary Vault, $		
Opening of Grave or Tomb		
Lining Grave, $ Lowering Device, $		
Outlay for Shipping Charges		
Clergymen, $ Singers, $ Organist, $		
Railroad or Motor } Tickets, $ Aero-plane Service, $		
Telegr., Phone, Cable or Radio Charges		
Cash Advanced		
Out of town Funeral Director's Charges		
Personal Service		
line Death Notices in Papers		
(Names of Newspapers)		
Sales Tax	2	18
Total Footing of Bill $	362	01
Less $		
Balance $		

Entered into Ledger, page or below.

Misc.

e	Date			Amount Paid		Balance	
			To Balance Forward			$	
			By Payment	$		$	
			" "	$		$	

ove Ba

yment

"

Insurance Companies

ove F ve sufficient resources Legally available to (Firm Name of Funeral Directors)

said su ay the same within days from date. Interest to accrue from

Signed

Address

einemann, Long Beach, California

Private rites for Mrs. Ochs

Private funeral services were held at Cypress Lawn Cemetery, Colma, Tuesday for Mrs. Helene Ochs, 96, who died in a Napa hospital Sept. 26 after a long illness.

Mrs. Ochs is survived by a niece, Mrs. Nadine Grunert, of Boyes Springs. She was a native of Germany.

made by Bates, Evans and

Local arrangements were Fehrensen.

Helena Ochs

SONOMA — Private funeral services were held today for Helena Madeline Ochs, 96, who died Saturday in a Napa hospital after a long illness.

Mrs. Ochs was born in Germany. She lived in San Francisco prior to moving to Napa.

She is survived by a niece, Mrs. Nadine Grunert, Boyes Springs.

Burial was in the family plot in Cypress Lawn, Colma, under the direction of Bates, Evans & Fehrensen.

Geo. Stedman, 87, succumbs; local rites held

Funeral services were held on Tuesday for George William Stedman, 87, who died Sept. 26 in a Santa Rosa hospital.

Mr. Stedman was born in London, England. He lived at 17310 Arnold dr. Before he retired, he was employed for 46 years by the U.S. Navy.

He is survived by his wife, Blanche Stedman, El Verano; his sons, R. B. Stedman, Sonoma; L. Hunter Stedman, Lafayette; Capt. William Stedman, New Orleans; and John V. Stedman, New York; his daughter, Mrs. P. R. Ritchings, New York; and his sister, Mrs. Maggie Harris, British Columbia.

He also leaves five grandchildren and nine great-grandchildren.

Services were held at Bates, Evans and Fehrensen. Inurnment was at the Chapel of the Chimes, Santa Rosa.

RECORD OF FUNERAL

Total No. Yearly No. Date of Entry September 26 1964

Name of Deceased Stedman, George William Caucasian (What Race)

☑ Married ☐ Single ☐ Widowed ☐ Divorced

Residence 17310 Arnold Drive, Sonoma ☑ Husband ☐ Wife ☐ Widow or of Blanche Barris Stedman Age of Husband or Wife (if living) Years

Charge to

Address

Order given by Blanche B. Stedman (or informant)

How Secured

If Veteran, Name of War

Occupation Civil Engineer 546-26-3544 (Social Security Number)

Employer and Address U. S. Navy

Date of Death Sept. 26 1964 5 A.M. (Mo.) (Day) (Yr.) (Hour)

Date of Birth Sept. 21 1877 (Mo.) (Day) (Yr.) Age 87 (Yrs.) (Mos.) (Days)

Name of Father W. D. D. Stedman

His Birthplace British West Indies

Maiden Name of Mother Lucy F. Abbott

Her Birthplace Kent, England

Date of Funeral Sept. 29 Tuesday 2 P. M. (Date) (Day of Week) (Hour)

Services at Chapel

Clergyman Rev. Martin Knutsen Sonoma (Address)

Religion of the Deceased Protestant

Birthplace London, England

Resided in the State 14 yrs.-County 31 (or U.S. or City or County) (Years) (Months)

Place of Death Sonoma County Hospital

Cause of Death

Contributory Causes

ng Physician Coroner (or Coroner)

dress Santa Rosa

Remains to

Casket (State Color and Number)

ctured by

{ Chapel of Chimes - Santa Rosa

gram of Lot or Vault

Lot No. Inurnment

Grave No.

Section No.

Block No.

Owner

Complete Funeral (except outlays) $

Casket

Burial Vault or Box (State Kind)

Embalming Body (Name of Embalmer)

Barber, $ Hair Dressing, $

Dressing Body, $ Underwear, $

Suit or Dress (State Kind and Color)

Slippers, $ Hose, $

Folding Chairs, $ Tarpaulin, $

Candelabrum, $ Candles, $

Door Spray, $ Gloves, $

Funeral Car, $ Ambulance, $

Limousines to Cemetery @ $

Extra Limousines @ $

Autos to R. R. Station @ $

Getting Remains from

Taking Remains to

Trip to Coroner's Inquest

Delivering Box to

Deliver Flowers to

Removal Charges

Procuring Burial Permit (State Number and District)

Certif. Copies of Death Certificates No. (State Physician's or Coroner's)

Pall Bearer Service, $ Use of Chapel, $

Gross Total for Sales Tax $

Outlay for Lot

Cremation

Flowers, $ Palms, $ Matting, $

Rental of Tent, $ of Temporary Vault, $

Opening of Grave or Tomb

Lining Grave, $ Lowering Device, $

Outlay for Shipping Charges

Clergymen, $ Singers, $ Organist, $

Railroad or Motor { Tickets, $ Aero-plane Service, $

Telegr., Phone, Cable or Radio Charges

Cash Advanced

Out of town Funeral Director's Charges

Personal Service

line Death Notices in Papers (Names of Newspapers)

Sales Tax

Total Footing of Bill $

Less $

Balance $

Entered into Ledger, page or below.

Misc.

	Amount Paid	Balance	Date		Amount Paid	Balance
To Above Balance		$		To Balance Forward		$
By Payment	$	$		By Payment	$	$
" "	$	$		" "	$	$

Names of Lodges

Insurance Companies

horize the above Funeral, and I hereby represent that I have sufficient resources Legally available to (Firm Name of Funeral Directors)

ent of aforesaid sum, and I hereby covenant and agree to pay the same within days from date. Interest to accrue from

he rate of % per annum.

Signed

Address

Revised by W. W. Feineman, Long Beach, California

RECORD OF FUNERAL

Total No. Yearly No. Date of Entry September 26 1964

Name of Deceased Ochs, Helene M. Caucasian (What Race)

☐ Married ☐ Single ☐ Widowed ☐ Divorced

☐Husband ☐Wife ☐Widow or of Age of Husband or Wife (if living) Years

Residence

Charge to

Address (niece)

Order given by Mrs. Nadine Grunert (or informant)

How Secured 17326 Park Ave. Boyes Springs

If Veteran, Name of War

Occupation (Social Security Number)

Employer and Address

Date of Death Sept. 26 1964 (Mo.) (Day) (Yr.) (Hour)

Date of Birth July 13 1869 Age 96 (Mo.) (Day) (Yr.) (Yrs.) (Mos.) (Days)

Name of Father

His Birthplace

Maiden Name of Mother

Her Birthplace

Date of Funeral Sept. 29 Tuesday 8:30 a.M. (Date) (Day of Week) (Hour)

Services at no service 8:30 a m to Cypress Lawn (Address)

Clergyman —

Religion of the Deceased —

Birthplace

Resided in the State (or U.S. or City or County) (Years) (Months)

Place of Death Napa State Hospital

Cause of Death

Contributory Causes

Certifying Physician (or Coroner)

His Address

Motor / Ship Remains to

Size of Casket (State Color and Number)

Manufactured by

Cemetery / Crematory Cypress Lawn, Colma

Lot No.

Grave No.

Complete Funeral (except outlays) $	300	—
Casket	54	45
Burial Vault or Box (State Kind)		
Embalming Body Gail [illegible] Jr. (Name of Embalmer)		
Barber, $ Hair Dressing, $ —		
Dressing Body, $ Underwear, $ with tax	3	38
Suit or Dress (State Kind and Color)		
Slippers, $ Hose, $		
Folding Chairs, $ Tarpaulin, $		
Candelabrum, $ Candles, $		
Door Spray, $ Gloves, $		
Funeral Car, $ Ambulance, $		
Limousines to Cemetery @ $		
Extra Limousines @ $		
Autos to R. R. Station @ $		
Getting Remains from		
Taking Remains to		
Trip to Coroner's Inquest		
Delivering Box to		
Deliver Flowers to		
Removal Charges		
Procuring Burial Permit (State Number and District)		
1 Certif. Copies of Death Certificates No. (State Physician's or Coroner's)	2	—
Pall Bearer Service, $ Use of Chapel, $		
Gross Total for Sales Tax $		
Outlay for Lot		
Cremation		
Flowers, $ Palms, $ Matting, $		
Rental of Tent, $ of Temporary Vault, $		
Opening of Grave or Tomb		
Lining Grave, $ Lowering Device, $		
Outlay for Shipping Charges		
Clergymen, $ Singers, $ Organist, $		
Railroad or Motor Tickets, $ Aero-plane Service, $		
Telegr., Phone, Cable or Radio Charges		
Cash Advanced		
Out of town Funeral Director's Charges		
Personal Service		
line Death Notices in Papers (Names of Newspapers)		
Sales Tax	2	18
Total Footing of Bill $	362	01
Less $		
Balance $		
Entered into Ledger, page or below.		

Misc.

	Date			Amount Paid		Balance
ove Ba			To Balance Forward			$
yment			By Payment	$		$
"			" "	$		$

Insurance Companies

ove F ve sufficient resources Legally available to (Firm Name of Funeral Directors)

said su ay the same within days from date. Interest to accrue from

Signed

Address

eineman, Long Beach, California

Private rites for Mrs. Ochs

Private funeral services were held at Cypress Lawn Cemetery, Colma, Tuesday for Mrs. Helene Ochs, 96, who died in a Napa hospital Sept. 26 after a long illness.

Mrs. Ochs is survived by a niece, Mrs. Nadine Grunert, of Boyes Springs. She was a native of Germany.

made by Bates, Evans and

Local arrangements were

Fehrensen.

Helena Ochs

SONOMA — Private funeral services were held today for Helena Madeline Ochs, 96, who died Saturday in a Napa hospital after a long illness.

Mrs. Ochs was born in Germany. She lived in San Francisco pr or to moving to Napa.

She is survived by a niece, Mrs. Nadine Grunert, Boyes Springs.

Burial was in the family plot in Cypress Lawn, Colma, under the direction of Bates, Evans & Fehrensen.

Geo. Stedman, 87, succumbs; local rites held

Funeral services were held on Tuesday for George William Stedman, 87, who died Sept. 26 in a Santa Rosa hospital.

Mr. Stedman was born in London, England. He lived at 17310 Arnold dr. Before he retired, he was employed for 46 years by the U.S. Navy.

He is survived by his wife, Blanche Stedman, El Verano; his sons, R. B. Stedman, Sonoma; L. Hunter Stedman, Lafayette; Capt. William Stedman, New Orleans; and John V. Stedman, New York; his daughter, Mrs. P. R. Ritchings, New York; and his sister, Mrs. Maggie Harris, British Columbia.

He also leaves five grandchildren and nine great-grandchildren.

Services were held at Bates, Evans and Fehrensen. Inurnment was at the Chapel of the Chimes, Santa Rosa.

RECORD OF FUNERAL

Total No. Yearly No.

Date of Entry September 26 1964

Name of Deceased Klein, Anna Olivia

Caucasian (What Race)

☐ Married ☐ Single ☒ Widowed ☐ Divorced

☐Husband ☐Wife ☐Widow or of

Age of Husband or Wife (if living) Years

Residence 965 East MacArthur, Sonoma

Charge to Mrs. Sylvia Davis

Address 450 Chestnut, Agua Caliente

Order given by above - daughter (or informant)

How Secured

If Veteran, Name of War —

Occupation Housewife

Employer and Address self (Social Security Number)

Date of Death Sept. 26 (Mo.) (Day) (Yr.) (Hour)

Date of Birth Oct. 3 1887 (Mo.) (Day) (Yr.) Age 76 (Yrs.) (Mos.) (Days)

Name of Father — Christianson - Norway

His Birthplace Oslo, Norway

Maiden Name of Mother unknown

Her Birthplace "

Date of Funeral Sept. 30 (Date) Wednesday (Day of Week) 11 A.M. (Hour)

Services at Chapel

Clergyman Rev. Knudsen & Eastern Star (Address)

Religion of the Deceased Protestant

Birthplace Stromstad, Sweden

Resided in the State 8 yrs in County 36 (or U.S. or City or County) (Years) (Months)

Place of Death 965 East MacArthur

Cause of Death

Contributory Causes

Complete Funeral (except outlays) $	375	00
Casket	580	00
Burial Vault or Box		
Embalming Body (State Kind) Gail Fehrensen Jr. (Name of Embalmer)		
Barber, $ Hair Dressing, $		
Dressing Body, $ Underwear, $		
Suit or Dress (State Kind and Color)		
Slippers, $ Hose, $		
Folding Chairs, $ Tarpaulin, $		
Candelabrum, $ Candles, $		
Door Spray, $ Gloves, $		
Funeral Car, $ Ambulance, $		
Limousines to Cemetery @ $		
Extra Limousines @ $		
Autos to R. R. Station @ $		
Getting Remains from		
Taking Remains to		
Trip to Coroner's Inquest		
Delivering Box to		
Deliver Flowers to		
Removal Charges		
Procuring Burial Permit		
4 Certif. Copies of Death Certificates No. (State Number and District)	8	00
Pall Bearer Service, $ Use of Chapel, $ (State Physician's or Coroner's)		
Gross Total for Sales Tax $		
Outlay for Lot		
Cremation		
Flowers, $ Palms, $ Matting, $		
Rental of Tent, $ of Temporary Vault, $		
Opening of Grave or Tomb		
Lining Grave, $ Lowering Device, $		
Outlay for Shipping Charges		
Clergymen, 15 $ Singers, $ Organist, $	20	00
Railroad / Motor Tickets, $ Aeroplane Service, $		
Telegr., Phone, Cable or Radio Charges		
Cash Advanced		
Out of town Funeral Director's Charges		
Personal Service		
line Death Notices in Papers		
S F Examiner (Names of Newspapers)	15	—
Vallejo Times Herald	10	—
Sales Tax	23	20
Total Footing of Bill $	1,031	20
Less 50% Casket only - $	29	00
Balance $		

Entered into Ledger, page or below.

Paid 10/24/64

Amount Paid		Balance	
		$	
$		$	
$		$	

(Firm Name of Funeral Directors)

from date. Interest to accrue from

Funeral Notice

Died, in Sonoma, Calif., Saturday, September 26, 1964

Anna Olivia Klein

Dearly beloved mother of Mrs. Sylvia Davis of Agua Caliente and Fred H. Carlson of Sonoma. Beloved mother-in-law of Russel W. Davis of Agua Caliente and Mrs. Carmen Carlson of Sonoma.

A native of Stromstad, Sweden; aged 76 years. A resident of Sonoma Valley for the last eight years. A member of the Valley of the Moon Chapter No. 85, O.E.S.

Friends are invited to attend funeral services to be held at 11:00 a.m. on Wednesday, September 30, 1964, in the chapel of Bates, Evans & Fehrensen, 19981 Broadway, Sonoma, under the auspices of the Valley of the Moon Chapter No. 85, O.E.S., with the Reverend Martin Knutsen officiating.

Interment: Valley Cemetery, Sonoma.

Bates, Evans & Fehrensen Service

Funeral for Mrs. Klein

Funeral services were held yesterday for Mrs. Anna Olivia Klein, 76, who died Saturday at her home, 965 E. MacArthur st., after a brief illness.

Mrs. Klein had lived here about eight years. She was a native of Sweden. She was a member of Valley of the Moon Chapter 85, Order of Eastern Star.

She is survived by a daughter, Mrs. Russell W. Davis, Agua Caliente, and a son, Fred H. Carlson, Sonoma.

Services were held at Bates, Evans and Fehrensen, under the auspices of the OES.

Burial was in Valley Cemetery.

RECORD OF FUNERAL

Total No. ~~~~ Yearly No. ~~~~ Date of Entry October 2 1964

Name of Deceased Reynolds, Horace Elmer Caucasian (What Race)

☒ Married ☐ Single ☐ Widowed ☐ Divorced

Residence 20797 - 8th Street East ☑ Husband ☐ Wife ☐ Widow or ... of } Cora Edith

Age of Husband or Wife (if living) ... Years

Charge to Cora Edith Reynolds

Address 20797 8th St. East, Sonoma

Order given by above (or informant)

W W I

Maker 554-07-6471 (Social Security Number)

C. C. Bean Contractor

2 1964 8:15 A.M. (Day) (Yr.) (Hour)

8 1896 Age 68 (Day) (Yr.) (Yrs.) (Mos.) (Days)

Scott Reynolds

sas

Alice Grace Boyle

inia

5 Monday 11 A.M. (Day of Week) (Hour)

Chapel

Dalton Sonoma (Address)

Methodist

Rock, Washington

County 60 (U.S. or City or County) (Years) (Months)

Sonoma Valley Hospital

		$	
Complete Funeral (except outlays)	$	375	00
Casket		94	50
Burial Vault or Box			
Embalming Body Gil Fehrensen Jr. (State Kind) (Name of Embalmer)			
Barber, $ Hair Dressing, $			
Dressing Body, $ Underwear, $			
Suit or Dress (State Kind and Color)			
Slippers, $ Hose, $			
Folding Chairs, $ Tarpaulin, $			
Candelabrum, $ Candles, $			
Door Spray, $ Gloves, $			
Funeral Car, $ Ambulance, $			
Limousines to Cemetery @ $			
Extra Limousines @ $			
Autos to R. R. Station @ $			
Getting Remains from			
Taking Remains to			
Trip to Coroner's Inquest			
Delivering Box to			
Deliver Flowers to			
Removal Charges			
Procuring Burial Permit			
3 Certif. Copies of Death Certificates No. 1 Govt. (State Number and District)		4	00
Pall Bearer Service, $ Use of Chapel, $ (State Physician's or Coroner's)			
Gross Total for Sales Tax	$		
Outlay for Lot			
Cremation		55	50
Flowers, $ Palms, $ Matting, $			
Rental of Tent, $ of Temporary Vault, $			
Opening of Grave or Tomb			
ining Grave, $ Lowering Device, $			
utlay for Shipping Charges			
lergymen, $ Singers, $ Organist, $			
ailroad Motor } Tickets, $ Aeroplane Service, $			
elegr., Phone, Cable or Radio Charges			
ash Advanced			
ut of town Funeral Director's Charges			
ersonal Service			
line Death Notices in Papers (ames of Newspapers)			
ales Tax		3	79
otal Footing of Bill	$	532	79
ess	$		
Balance	$		

ntered into Ledger, page ... or below. Pd - 11/5/64

isc. S S Benefit - 255.
Veterans Burial Ad 250
505.

Paid 10/30/64

id 10/6/64 25.79

Date			Amount Paid		Balance	
		To Balance Forward			$	
		By Payment	$		$	
		" "	$		$	

Insurance Companies

icient resources Legally available to ... (Firm Name of Funeral Directors)

same within ... days from date. Interest to accrue from

Signed

Address

Long Beach, California

Funeral held Monday for Mr. Reynolds

Funeral services were held Monday for Horace Elmer Reynolds, 68, who died at Sonoma Valley Hospital Oct. 2, after a long illness.

Mr. Reynolds had been a cabinetmaker for 12 years. He was employed by C. C. Bean and Sons, Sonoma contractors.

He lived at 20707 Eighth st. east. A native of Castle Rock, Washington, Mr. Reynolds was a veteran of World War I. He was a member of Bear Flag Post 1943, Veterans of Foreign Wars and Local 2422, United Brotherhood of Carpenters and Joiners.

A resident of Sonoma Valley for 23 years, he is survived by his wife, Mrs. Cora E. Reynolds, of Sonoma; his daughters, Jean Ellis, of Ben Lomond, Joan Whitney, Sonoma; and Verna Lee Bauer, Killeen, Tex.; and his sons, Roland E. Reynolds, Seattle, Wash.; and David Reynolds, Fort Ord.

He also leaves four sisters, two brothers, and 16 grandchildren.

Services were held at Bates, Evans and Fehrensen. Officiating was Dr. William G. Dalton, pastor of the Sonoma Methodist Church.

Inurnment was private at Santa Rosa Memorial Park.

Notice

a, Friday, October 2, 1964

Horace Elmer Reynolds

Dearly beloved husband of Cora E. Reynolds of Sonoma; beloved father of Roland E. Reynolds of Seattle, Wash., Jean Ellis of Ben Lomond, Calif., Joan Whitney of Sonoma, David Reynolds of Fort Ord, Calif., and Verna Lee Bauer of Killeen, Texas. He is also survived by four sisters, two brothers, and sixteen grandchildren.

A native of Castle Rock, Washington; aged 68 years. A cabinet maker for 12 years, and a resident of Sonoma Valley of 23 years. A Veteran of World War I and a member of V.F.W. Bear Flag Post No. 1943. A member of the United Brotherhood of Carpenters and Joiners, Local No. 2422.

Friends are invited to attend funeral services to be held at 11:00 a.m. on Monday, October 5, 1964, in the chapel of Bates, Evans & Fehrensen, 19981 Broadway, Sonoma, with Dr. William G. Dalton, pastor of the Sonoma Methodist Church, officiating.

Private inurnment: Santa Rosa Memorial Park, Santa Rosa, California.

Contributions to the American Cancer Society preferred.

Bates, Evans & Fehrensen Service

RECORD OF FUNERAL

Total No. Yearly No. Date of Entry September 26 1964

Name of Deceased Klein, Anna Olivia Caucasian (What Race)

☐ Married ☐ Single ☒ Widowed ☐ Divorced

☐Husband ☐Wife ☐Widow or of

Age of Husband or Wife (if living) Years

Residence 965 East MacArthur, Sonoma

Charge to Mrs Sylvia Davis

Address 450 Chestnut, Agua Caliente

Order given by above - daughter (or informant)

How Secured

If Veteran, Name of War —

Occupation Housewife

Employer and Address self (Social Security Number)

Date of Death Sept. 26 (Mo.) (Day) (Yr.) (Hour)

Date of Birth Oct. 3 1887 (Mo.) (Day) (Yr.) Age 76 (Yrs.) (Mos.) (Days)

Name of Father — Christianson - Norway

His Birthplace Oslo, Norway

Maiden Name of Mother unknown

Her Birthplace "

Date of Funeral Sept. 30 Wednesday 11 a.M. (Date) (Day of Week) (Hour)

Services at Chapel

Clergyman Rev Knudsen & Eastern Star (Address)

Religion of the Deceased Protestant

Birthplace Stromstad, Sweden

Resided in the State 8 yrs in County 36 (or U.S. or City or County) (Years) (Months)

Place of Death 965 East MacArthur

Cause of Death

Contributory Causes

ing Physician Dr Andrews - Coroner (or Coroner)

dress

Remains to

Casket

(State Color and Number)

ctured by

y } Valley Cemetery, Sonoma

Lot No.

Grave No.

Section No.

Block No.

Owner

agram of Lot or Vault

Complete Funeral (except outlays) $	375	00
Casket	580	00
Burial Vault or Box (State Kind)		
Embalming Body Gail Fehrensen Jr. (Name of Embalmer)		
Barber, $ Hair Dressing, $		
Dressing Body, $ Underwear, $		
Suit or Dress (State Kind and Color)		
Slippers, $ Hose, $		
Folding Chairs, $ Tarpaulin, $		
Candelabrum, $ Candles, $		
Door Spray, $ Gloves, $		
Funeral Car, $ Ambulance, $		
Limousines to Cemetery @ $		
Extra Limousines @ $		
Autos to R. R. Station @ $		
Getting Remains from		
Taking Remains to		
Trip to Coroner's Inquest		
Delivering Box to		
Deliver Flowers to		
Removal Charges		
Procuring Burial Permit (State Number and District)		
4 Certif. Copies of Death Certificates No. (State Physician's or Coroner's)	8	00
Pall Bearer Service, $ Use of Chapel, $		
Gross Total for Sales Tax $		
Outlay for Lot		
Cremation		
Flowers, $ Palms, $ Matting, $		
Rental of Tent, $ of Temporary Vault, $		
Opening of Grave or Tomb		
Lining Grave, $ Lowering Device, $		
Outlay for Shipping Charges		
Clergymen, $ Singers, $ Organist, $	20	00
Railroad or Motor { Tickets, $ Aero-plane Service, $		
Telegr., Phone, Cable or Radio Charges		
Cash Advanced		
Out of town Funeral Director's Charges		
Personal Service		
line Death Notices in Papers		
S F Examiner (Names of Newspapers)	15	-
Vallejo Times Herald	10	-
Sales Tax	23	20
Total Footing of Bill $	1,031	20
Less 5% Casket only - $	29	00
Balance $		

Entered into Ledger, page or below.

Paid 10/24/64

M

	Amount Paid		Balance	
To Above Balance			$	
By Payment	$		$	
" "	$		$	

	Amount Paid		Balance	
			$	
	$		$	
	$		$	

$ Names of Lodges

uthorize the above Funeral, and I hereby represent that I have suffi

ment of aforesaid sum, and I hereby covenant and agree to pay the

t the rate of % per annum.

(Firm Name of Funeral Directors)

from date. Interest to accrue from

Revised by W. W. Feineman

Funeral for Mrs. Klein

Funeral services were held yesterday for Mrs. Anna Olivia Klein, 76, who died Saturday at her home, 965 E. MacArthur st., after a brief illness.

Mrs. Klein had lived here about eight years. She was a native of Sweden. She was a member of Valley of the Moon Chapter 85, Order of Eastern Star.

She is survived by a daughter, Mrs. Russell W. Davis, Agua Caliente, and a son, Fred H. Carlson, Sonoma.

Services were held at Bates, Evans and Fehrensen, under the auspices of the OES.

Burial was in Valley Cemetery.

RECORD OF FUNERAL

Total No. — Yearly No. — Date of Entry October 2 1964

Name of Deceased Reynolds, Horace Elmer Caucasian (What Race)

☒ Married ☐ Single ☐ Widowed ☐ Divorced

Residence 20797 - 8th Street East ☒ Husband ☐ Wife ☐ Widow or of Cora Edith Age of Husband or Wife (if living) Years

Charge to Cora Edith Reynolds

Address 20797 8th St. East, Sonoma

Order given by above (or informant)

W W I

Maker 554-07-6471 (Social Security Number)

C Bean Contractor

2 1964 8:15 A.M. (Day) (Yr.) (Hour)

8 1896 Age 68 (Yr.) (Yrs.) (Mos.) (Days)

er Scott Reynolds

sas

Alice Grace Boyle

inia

5 Monday 11 A. M. (Day of Week) (Hour)

hapel

Dalton Sonoma (Address)

Methodist

Rock, Washington

n County 60 (U.S. or City or County) (Years) (Months)

ma Valley Hospital

Complete Funeral (except outlays) $	375	00
Casket	94	50
Burial Vault or Box (State Kind)		
Embalming Body Gia Fehrensen Jr (Name of Embalmer)		
Barber, $ Hair Dressing, $		
Dressing Body, $ Underwear, $		
Suit or Dress (State Kind and Color)		
Slippers, $ Hose, $		
Folding Chairs, $ Tarpaulin, $		
Candelabrum, $ Candles, $		
Door Spray, $ Gloves, $		
Funeral Car, $ Ambulance, $		
Limousines to Cemetery @ $		
Extra Limousines @ $		
Autos to R. R. Station @ $		
Getting Remains from		
Taking Remains to		
Trip to Coroner's Inquest		
Delivering Box to		
Deliver Flowers to		
Removal Charges		
Procuring Burial Permit		
3 Certif. Copies of Death Certificates No. 1 Govt. (State Number and District)	4	00
Pall Bearer Service, $ Use of Chapel, $ (State Physician's or Coroner's)		
Gross Total for Sales Tax $		
Outlay for Lot		
Cremation	55	50
Flowers, $ Palms, $ Matting, $		
Rental of Tent, $ of Temporary Vault, $		
Opening of Grave or Tomb		
ining Grave, $ Lowering Device, $		
utlay for Shipping Charges		
lergymen, $ Singers, $ Organist, $		
ailroad Motor Tickets, $ Aeroplane Service, $		
elegr., Phone, Cable or Radio Charges		
ash Advanced		
ut of town Funeral Director's Charges		
ersonal Service		
line Death Notices in Papers		
ames of Newspapers)		
ales Tax	3	79
otal Footing of Bill $	532	79
ess $		
Balance $		

ntered into Ledger, page or below.

isc. S S Benefit - 255. Pd - 11/5/64

Veterans Burial Aa 250

505.

Paid 10/30/64

id 10/6/64 25.79

Date			Amount Paid		Balance	
		To Balance Forward			$	
		By Payment	$		$	
		" "	$		$	

Insurance Companies

icient resources Legally available to (Firm Name of Funeral Directors)

same within days from date. Interest to accrue from

Signed

Address

Long Beach, California

Funeral held Monday for Mr. Reynolds

Funeral services were held Monday for Horace Elmer Reynolds, 68, who died at Sonoma Valley Hospital Oct. 2, after a long illness.

Mr. Reynolds had been a cabinetmaker for 12 years. He was employed by C. C. Bean and Sons, Sonoma contractors.

He lived at 20707 Eighth st. east. A native of Castle Rock, Washington, Mr. Reynolds was a veteran of World War I. He was a member of Bear Flag Post 1943, Veterans of Foreign Wars and Local 2422, United Brotherhood of Carpenters and Joiners.

A resident of Sonoma Valley for 23 years, he is survived by his wife, Mrs. Cora E. Reynolds, of Sonoma; his daughters, Jean Ellis, of Ben Lomond, Joan Whitney, Sonoma; and Verna Lee Bauer, Killeen, Tex.; and his sons, Roland E. Reynolds, Seattle, Wash.; and David Reynolds, Fort Ord.

He also leaves four sisters, two brothers, and 16 grandchildren.

Services were held at Bates, Evans and Fehrensen. Officiating was Dr. William G. Dalton, pastor of the Sonoma Methodist Church.

Inurnment was private at Santa Rosa Memorial Park.

Notice

a, Friday, October 2, 1964

Horace Elmer Reynolds

Dearly beloved husband of Cora E. Reynolds of Sonoma; beloved father of Roland E. Reynolds of Seattle, Wash., Jean Ellis of Ben Lomond, Calif., Joan Whitney of Sonoma, David Reynolds of Fort Ord, Calif., and Verna Lee Bauer of Killeen, Texas. He is also survived by four sisters, two brothers, and sixteen grandchildren.

A native of Castle Rock, Washington; aged 68 years. A cabinet maker for 12 years, and a resident of Sonoma Valley of 23 years. A Veteran of World War I and a member of V.F.W. Bear Flag Post No. 1943. A member of the United Brotherhood of Carpenters and Joiners, Local No. 2422.

Friends are invited to attend funeral services to be held at 11:00 a.m. on Monday, October 5, 1964, in the chapel of Bates, Evans & Fehrensen, 19981 Broadway, Sonoma, with Dr. William G. Dalton, pastor of the Sonoma Methodist Church, officiating.

Private inurnment: Santa Rosa Memorial Park, Santa Rosa, California.

Contributions to the American Cancer Society preferred.

Bates, Evans & Fehrensen Service

RECORD OF FUNERAL

Total No. .... Yearly No. .... Date of Entry September 26 1964

Name of Deceased Klein, Anna Olivia Caucasian (What Race)

☐ Married ☐ Single ☒ Widowed ☐ Divorced

☐ Husband ☐ Wife ☐ Widow or .... of .... Age of Husband or Wife (if living) .... Years

Residence 965 East MacArthur, Sonoma

Charge to Mrs. Sylvia Davis

Address 450 Chestnut, Agua Caliente

Order given by above - daughter (or informant)

How Secured

If Veteran, Name of War —

Occupation Housewife

Employer and Address self (Social Security Number)

Date of Death Sept. 26 (Mo.) (Day) (Yr.) (Hour)

Date of Birth Oct. 3 1887 (Mo.) (Day) (Yr.) Age 76 (Yrs.) (Mos.) (Days)

Name of Father — Christianson - Norway

His Birthplace Oslo, Norway

Maiden Name of Mother unknown

Her Birthplace "

Date of Funeral Sept. 30 (Date) Wednesday (Day of Week) 11 a.M. (Hour)

Services at Chapel

Clergyman Rev. Knudsen & Eastern Star (Address)

Religion of the Deceased Protestant

Birthplace Stromstad, Sweden

Resided in the State 8 yrs in County (or U.S. or City or County) 36 (Years) (Months)

Place of Death 965 East MacArthur

Cause of Death

Contributory Causes

	$	¢
Complete Funeral (except outlays) $	375	00
Casket	580	00
Burial Vault or Box (State Kind)		
Embalming Body Gail Fehrensen Jr. (Name of Embalmer)		
Barber, $ .... Hair Dressing, $		
Dressing Body, $ .... Underwear, $		
Suit or Dress (State Kind and Color)		
Slippers, $ .... Hose, $		
Folding Chairs, $ .... Tarpaulin, $		
Candelabrum, $ .... Candles, $		
Door Spray, $ .... Gloves, $		
Funeral Car, $ .... Ambulance, $		
Limousines to Cemetery .... @ $		
Extra Limousines .... @ $		
Autos to R. R. Station .... @ $		
Getting Remains from		
Taking Remains to		
Trip to Coroner's Inquest		
Delivering Box to		
Deliver Flowers to		
Removal Charges		
Procuring Burial Permit (State Number and District)		
4 Certif. Copies of Death Certificates No. (State Physician's or Coroner's)	8	00
Pall Bearer Service, $ .... Use of Chapel, $		
Gross Total for Sales Tax $		
Outlay for Lot		
Cremation		
Flowers, $ .... Palms, $ .... Matting, $		
Rental of Tent, $ .... of Temporary Vault, $		
Opening of Grave or Tomb		
Lining Grave, $ .... Lowering Device, $		
utlay for Shipping Charges		
lergymen, 25 $ .... Singers, $ .... Organist, $	25	00
ailroad / Motor Tickets, $ .... Aero-plane Service, $		
elegr., Phone, Cable or Radio Charges		
ash Advanced		
ut of town Funeral Director's Charges		
ersonal Service		
.... line Death Notices in .... Papers		
S F Examiner	15	-
(ames of Newspapers) Vallejo Times Herald	10	-
ales Tax	23	20
otal Footing of Bill $	1,031	20
ess 5% Casket only $	29	00
Balance $		

ntered into Ledger, page .... or below.

Paid 10/24/64

	Amount Paid	Balance
		$
	$	$
	$	$

(Firm Name of Funeral Directors)

from date. Interest to accrue from

Funeral Notice

Died, in Sonoma, Calif., Saturday, September 26, 1964

Anna Olivia Klein

Dearly beloved mother of Mrs. Sylvia Davis of Agua Caliente and Fred H. Carlson of Sonoma. Beloved mother-in-law of Russel W. Davis of Agua Caliente and Mrs. Carmen Carlson of Sonoma.

A native of Stromstad, Sweden; aged 76 years. A resident of Sonoma Valley for the last eight years. A member of the Valley of the Moon Chapter No. 85, O.E.S.

Friends are invited to attend funeral services to be held at 11:00 a.m. on Wednesday, September 30, 1964, in the chapel of Bates, Evans & Fehrensen, 19981 Broadway, Sonoma, under the auspices of the Valley of the Moon Chapter No. 85, O.E.S., with the Reverend Martin Knutsen officiating.

Interment: Valley Cemetery, Sonoma.

Bates, Evans & Fehrensen Service

Funeral for Mrs. Klein

Funeral services were held yesterday for Mrs. Anna Olivia Klein, 76, who died Saturday at her home, 965 E. MacArthur st., after a brief illness.

Mrs. Klein had lived here about eight years. She was a native of Sweden. She was a member of Valley of the Moon Chapter 85, Order of Eastern Star.

She is survived by a daughter, Mrs. Russell W. Davis, Agua Caliente, and a son, Fred H. Carlson, Sonoma.

Services were held at Bates, Evans and Fehrensen, under the auspices of the OES.

Burial was in Valley Cemetery.

RECORD OF FUNERAL

Total No. — Yearly No. — Date of Entry October 2 19 64

Name of Deceased Reynolds, Horace Elmer Caucasian (What Race)

☑ Married ☐ Single ☐ Widowed ☐ Divorced ☑ Husband ☐ Wife ☐ Widow or ... of } Cora Edith

Age of Husband or Wife (if living) ... Years

Residence 20797 - 8th Street East

Charge to Cora Edith Reynolds

Address 20797 8th St. East, Sonoma

Order given by above (or informant)

Secured

eteran, Name of War W W I

pation Cabinet Maker 554-07-6471 (Social Security Number)

loyer and Address C. C Bean Contractor

of Death Oct. 2 1964 8:15 A.M. (Mo.) (Day) (Yr.) (Hour)

of Birth July 28 1896 Age 68 (Mo.) (Day) (Yr.) (Yrs.) (Mos.) (Days)

e of Father Walter Scott Reynolds

Birthplace Kansas

den Name of Mother Alice Grace Boyle

Birthplace Virginia

of Funeral Oct 5 Monday 11 A. M. (Date) (Day of Week) (Hour)

ices at our Chapel

gyman Rev Dalton Sonoma (Address)

gion of the Deceased Methodist

hplace Castle Rock, Washington

ded in the State 23 in County 60 (or U.S. or City or County) (Years) (Months)

e of Death Sonoma Valley Hospital

se of Death

tributory Causes

Complete Funeral (except outlays) $	375	00
Casket	94	50
Burial Vault or Box (State Kind)		
Embalming Body Gar C Fehrensen Jr (Name of Embalmer)		
Barber, $ Hair Dressing, $		
Dressing Body, $ Underwear, $		
Suit or Dress (State Kind and Color)		
Slippers, $ Hose, $		
Folding Chairs, $ Tarpaulin, $		
Candelabrum, $ Candles, $		
Door Spray, $ Gloves, $		
Funeral Car, $ Ambulance, $		
Limousines to Cemetery @ $		
Extra Limousines @ $		
Autos to R. R. Station @ $		
Getting Remains from		
Taking Remains to		
Trip to Coroner's Inquest		
Delivering Box to		
Deliver Flowers to		
Removal Charges		
Procuring Burial Permit		
3 Certif. 1 Govt. Copies of Death Certificates No. (State Number and District)	4	00
Pall Bearer Service, $ Use of Chapel, $ (State Physician's or Coroner's)		
Gross Total for Sales Tax $		
Outlay for Lot		
Cremation	55	50
Flowers, $ Palms, $ Matting, $		
Rental of Tent, $ of Temporary Vault, $		
Opening of Grave or Tomb		
ining Grave, $ Lowering Device, $		
utlay for Shipping Charges		
lergymen, $ Singers, $ Organist, $		
ailroad Motor } Tickets, $ Aero-plane Service, $		
elegr., Phone, Cable or Radio Charges		
ash Advanced		
ut of town Funeral Director's Charges		
ersonal Service		
line Death Notices in Papers		
ames of Newspapers)		
ales Tax	3	79
otal Footing of Bill $	532	79
ess $		
Balance $		

ntered into Ledger, page or below.

isc. S S Benefit - 255. Pd- 11/5/64

Veterans Burial Aa 250 Paid 10/30/64

505.

id 10/6/64 25.79

Date			Amount Paid		Balance	
		To Balance Forward			$	
		By Payment	$		$	
		" "	$		$	

Insurance Companies

icient resources Legally available to (Firm Name of Funeral Directors)

same within days from date. Interest to accrue from

Signed

Address

Long Beach, California

ELP

a Index-Trib

EAL ESTATE

GREENGR

Realtor

says:

THE GOLDEN D

of October are

and the time is r

avail yourself

E GOLDEN OPPOR

to

BUY in the Valley

have a wide range of

Funeral Notice

Sonoma, California, Friday, October 2, 1964

Horace Elmer Reynolds

Dearly beloved husband of Cora E. Reynolds of Sonoma; beloved father of Roland E. Reynolds of Seattle, Wash., Jean Ellis of Ben Lomond, Calif., Joan Whitney of Sonoma, David Reynolds of Fort Ord, Calif., and Verna Lee Bauer of Killeen, Texas. He is also survived by four sisters, two brothers, and sixteen grandchildren.

A native of Castle Rock, Washington; aged 68 years. A cabinet maker for 12 years, and a resident of Sonoma Valley of 23 years. A Veteran of World War I and a member of V.F.W. Bear Flag Post No. 1943. A member of the United Brotherhood of Carpenters and Joiners, Local No. 2422.

Friends are invited to attend funeral services to be held at 11:00 a.m. on Monday, October 5, 1964, in the chapel of Bates, Evans & Fehrensen, 19981 Broadway, Sonoma, with Dr. William G. Dalton, pastor of the Sonoma Methodist Church, officiating.

Private inurnment: Santa Rosa Memorial Park, Santa Rosa, California.

Contributions to the American Cancer Society preferred.

Bates, Evans & Fehrensen Service

RECORD OF FUNERAL

Total No.
Yearly No.
Date of Entry September 26 1964
Name of Deceased Klein, Anna Olivia
☐ Married ☐ Single ☒ Widowed ☐ Divorced
Caucasian (What Race)
Residence 965 East MacArthur, Sonoma
☐Husband ☐Wife ☐Widow or of
Age of Husband or Wife (if living) Years
Charge to Mrs Sylvia Davis
Address 450 Chestnut, Agua Caliente
Order given by above – daughter (or informant)
How Secured
If Veteran, Name of War –
Occupation Housewife
Employer and Address self
(Social Security Number)
Date of Death Sept. 26 (Mo.) (Day) (Yr.) (Hour)
Date of Birth Oct. 3 1887 (Mo.) (Day) (Yr.) Age 76 (Yrs.) (Mos.) (Days)
Name of Father – Christianson – Norway
His Birthplace Oslo, Norway
Maiden Name of Mother unknown
Her Birthplace "
Date of Funeral Sept. 30 Wednesday 11 a. M. (Date) (Day of Week) (Hour)
Services at Chapel
Clergyman Rev. Knudsen & Eastern Star (Address)
Religion of the Deceased Protestant
Birthplace Stromstad, Sweden
Resided in the State 8 yrs in County 36 (or U.S. or City or County) (Years) (Months)
Place of Death 965 East MacArthur
Cause of Death
Contributory Causes

Complete Funeral (except outlays)	$	375	00
Casket		580	00
Burial Vault or Box (State Kind)			
Embalming Body Gail Fehrensen Jr. (Name of Embalmer)			
Barber, $ Hair Dressing, $			
Dressing Body, $ Underwear, $			
Suit or Dress (State Kind and Color)			
Slippers, $ Hose, $			
Folding Chairs, $ Tarpaulin, $			
Candelabrum, $ Candles, $			
Door Spray, $ Gloves, $			
Funeral Car, $ Ambulance, $			
Limousines to Cemetery @ $			
Extra Limousines @ $			
Autos to R. R. Station @ $			
Getting Remains from			
Taking Remains to			
Trip to Coroner's Inquest			
Delivering Box to			
Deliver Flowers to			
Removal Charges			
Procuring Burial Permit (State Number and District)			
4 Certif. Copies of Death Certificates No. (State Physician's or Coroner's)		8	00
Pall Bearer Service, $ Use of Chapel, $			
Gross Total for Sales Tax	$		
Outlay for Lot			
Cremation			
Flowers, $ Palms, $ Matting, $			
Rental of Tent, $ of Temporary Vault, $			
Opening of Grave or Tomb			

Lining Grave, $ Lowering D
Outlay for Shipping Charges
Clergymen, $ Singers, $ C
ailroad / Motor Tickets, $ Aero-plane Se
elegr., Phone, Cable or Radio Ch
ash Advanced
ut of town Funeral Director's Cl
ersonal Service
line Death Notices in
S F Examiner
ames of Newspapers)
Vallejo Times Her
ales Tax
otal Footing of Bill
ess 50% Casket only –
Balance
ntered into Ledger, page

Funeral Notice

Died, in Sonoma, Calif., Saturday, September 26, 1964

Anna Olivia Klein

Dearly beloved mother of Mrs. Sylvia Davis of Agua Caliente and Fred H. Carlson of Sonoma. Beloved mother-in-law of Russel W. Davis of Agua Caliente and Mrs. Carmen Carlson of Sonoma.

A native of Stromstad, Sweden; aged 76 years. A resident of Sonoma Valley for the last eight years. A member of the Valley of the Moon Chapter No. 85, O.E.S.

Friends are invited to attend funeral services to be held at 11:00 a.m. on Wednesday, September 30, 1964, in the chapel of Bates, Evans & Fehrensen, 19981 Broadway, Sonoma, under the auspices of the Valley of the Moon Chapter No. 85, O.E.S., with the Reverend Martin Knutsen officiating.

Interment: Valley Cemetery, Sonoma.

Bates, Evans & Fehrensen Service

Funeral for Mrs. Klein

Funeral services were hel
yesterday for Mrs. Anna Olivi
Klein, 76, who died Saturday
her home, 965 E. MacArthur s
after a brief illness.

Mrs. Klein had lived here a
bout eight years. She was a na
tive of Sweden. She was a member of Valley of the Moon Chapter 85, Order of Eastern Star

She is survived by a daughter
Mrs. Russell W. Davis, Agua Ca
liente, and a son, Fred H. Car
son, Sonoma.

Services were held at Bat
Evans and Fehrensen, under t
auspices of the OES.

Burial was in Valley Ce
etery.

ELP
a Index
REAL EST
GREE
Re
S
THE GO
of Octob

RECORD OF FUNERAL

Total No. —— Yearly No. —— Date of Entry October 2 1964

Name of Deceased Reynolds, Horace Elmer Caucasian (What Race)

☒ Married ☐ Single ☐ Widowed ☐ Divorced

☒ Husband ☐ Wife ☐ Widow or ...... of Cora Edith

Age of Husband or Wife (if living) ...... Years

Residence 20797 - 8th Street East

Charge to Cora Edith Reynolds

Address 20797 8th St East, Sonoma

Order given by above (or informant)

Secured

teran, Name of War W W I

pation Cabinet Maker 554-07-6471 (Social Security Number)

oyer and Address C. C Bean Contractor

of Death Oct. 2 1964 8:15 A.M. (Mo.) (Day) (Yr.) (Hour)

of Birth July 28 1896 Age 68 (Mo.) (Day) (Yr.) (Yrs.) (Mos.) (Days)

e of Father Walter Scott Reynolds

Birthplace Kansas

en Name of Mother Alice Grace Boyle

Birthplace Virginia

of Funeral Oct 5 Monday 11 A. M. (Date) (Day of Week) (Hour)

ces at our Chapel

yman Rev Dalton Sonoma (Address)

ion of the Deceased Methodist

place Castle Rock, Washington

ded in the State 23 in County 60 (or U.S. or City or County) (Years) (Months)

e of Death Sonoma Valley Hospital

e of Death

ributory Causes

ng Physician Dr. Wayne M Craven (or Coroner)

dress 294 W. Napa, Sonoma

Remains to

Casket (State Color and Number)

ctured by

y Santa Rosa Memorial

Lot No. Inurnment

Grave No.

Section No.

Block No.

Owner

agram of Lot or Vault

	$	¢
Complete Funeral (except outlays) $	375	00
Casket	94	50
Burial Vault or Box (State Kind)		
Embalming Body Gail Fehrensen Jr. (Name of Embalmer)		
Barber, $ Hair Dressing, $		
Dressing Body, $ Underwear, $		
Suit or Dress (State Kind and Color)		
Slippers, $ Hose, $		
Folding Chairs, $ Tarpaulin, $		
Candelabrum, $ Candles, $		
Door Spray, $ Gloves, $		
Funeral Car, $ Ambulance, $		
Limousines to Cemetery @ $		
Extra Limousines @ $		
Autos to R. R. Station @ $		
Getting Remains from		
Taking Remains to		
Trip to Coroner's Inquest		
Delivering Box to		
Deliver Flowers to		
Removal Charges		
Procuring Burial Permit		
3 Certif. Copies of Death Certificates No. 1 Govt. (State Number and District)	4	00
Pall Bearer Service, $ Use of Chapel, $ (State Physician's or Coroner's)		
Gross Total for Sales Tax $		
Outlay for Lot		
Cremation	55	50
Flowers, $ Palms, $ Matting, $		
Rental of Tent, $ of Temporary Vault, $		
Opening of Grave or Tomb		
Lining Grave, $ Lowering Device, $		
Outlay for Shipping Charges		
Clergymen, $ Singers, $ Organist, $		
Railroad or Motor { Tickets, $ Aeroplane Service, $		
Telegr., Phone, Cable or Radio Charges		
Cash Advanced		
Out of town Funeral Director's Charges		
Personal Service		
line Death Notices in Papers (Names of Newspapers)		
Sales Tax	3	79
Total Footing of Bill $	532	79
Less $		
Balance $		

Entered into Ledger, page ...... or below. Pd - 11/5/64

Misc. S S Benefit - 255. Pd

Veterans Burial Aid 250

505.

Paid 10/30/64

Paid 10/6/64 25.79

e		Amount Paid	Balance	Date		Amount Paid	Balance
	To Above Balance		$		To Balance Forward		$
	By Payment	$	$		By Payment	$	$
	" "	$	$		" "	$	$

e $. Names of Lodges Insurance Companies

authorize the above Funeral, and I hereby represent that I have sufficient resources Legally available to ...... (Firm Name of Funeral Directors)

ayment of aforesaid sum, and I hereby covenant and agree to pay the same within ...... days from date. Interest to accrue from

at the rate of ...... % per annum.

Signed

Address

Revised by W. W. Feineman, Long Beach, California

ELP
a Index-Trib
REAL ESTATE
GREENG
Realtor
says:
THE GOLDEN
of October are

RECORD OF FUNERAL

Total No. Yearly No. Date of Entry October 2 1964

Name of Deceased Rogers Hildegard L Caucasian (What Race)

☐ Married ☐ Single ☐ Widowed ☐ Divorced

☐Husband ☐Wife ☐Widow or of Age of Husband or Wife (if living) Years

Residence 137 Temelec Circle, Sonoma

Charge to Robert H. Rogers

Address 137 Temelec Circle - Wy6-7092

Order given by above (or informant)

How Secured

If Veteran, Name of War —

Occupation Librarian 559-26-9943 (Social Security Number)

Employer and Address City of San Francisco

Date of Death Oct. 2 1964 Found 8 a.m. (Mo.) (Day) (Yr.) (Hour)

Date of Birth Feb. 19 1895 Age 69 (Mo.) (Day) (Yr.) (Yrs.) (Mos.) (Days)

Name of Father Reinhardt Thalmann

His Birthplace Germany

Maiden Name of Mother Ella Städler

Her Birthplace Germany

Date of Funeral no service here M. (Date) (Day of Week) (Hour)

Services at —

Clergyman — (Address)

Religion of the Deceased —

Birthplace Berlin, Germany

Resided in the State 10 wks-County 44 (or U.S. or City or County) (Years) (Months)

home

Coroner (or Coroner)

la Rosa

(State Color and Number)

Rosa Memorial Park

Lot No.

Grave No.

Section No.

Block No.

Owner

s to be shipped

ny. Box 10.40

Shipping 7.50

Complete Funeral (except outlays) $	325	00
Casket	54	45
Burial Vault or Box (State Kind)		
Embalming Body Gail Fehrensen Jr. (Name of Embalmer)		
Barber, $ Hair Dressing, $		
Dressing Body, $ Underwear, $		
Suit or Dress (State Kind and Color)		
Slippers, $ Hose, $		
Folding Chairs, $ Tarpaulin, $		
Candelabrum, $ Candles, $		
Door Spray, $ Gloves, $		
Funeral Car, $ Ambulance, $		
Limousines to Cemetery @ $		
Extra Limousines @ $		
Autos to R. R. Station @ $		
Getting Remains from		
Taking Remains to		
Trip to Coroner's Inquest		
Delivering Box to		
Deliver Flowers to		
Removal Charges		
Procuring Burial Permit (State Number and District)		
3 Certif. Copies of Death Certificates No. (State Physician's or Coroner's)	6	00
Pall Bearer Service, $ Use of Chapel, $		
Gross Total for Sales Tax $		
Outlay for Lot		
Cremation	55	50
Flowers, $ Palms, $ Matting, $		
Rental of Tent, $ of Temporary Vault, $		
Opening of Grave or Tomb		
Lining Grave, $ Lowering Device, $		
Outlay for Shipping Charges		
Clergymen, $ Singers, $ Organist, $		
Railroad or Motor Tickets, $ Aeroplane Service, $		
Telegr., Phone, Cable or Radio Charges		
Cash Advanced		
Out of town Funeral Director's Charges		
Personal Service		
line Death Notices in Papers		
S.F. Chronicle (Names of Newspapers)	15	00
Sales Tax	2	18
Total Footing of Bill $	458	13
Less $		
Balance $		
Entered into Ledger, page or below.		

Misc. Paid in full 10/4/64

	Amount Paid	Balance	Date		Amount Paid	Balance
ove Balance		$		To Balance Forward		$
yment	$	$		By Payment	$	$
"	$	$		" "	$	$

Names of Lodges Insurance Companies

ove Funeral, and I hereby represent that I have sufficient resources Legally available to (Firm Name of Funeral Directors)

said sum, and I hereby covenant and agree to pay the same within days from date. Interest to accrue from

% per annum.

Signed

Address

Revised by W. W. Feineman, Long Beach, California

Private rites Saturday for Mrs. Rogers

Private funeral services were held Saturday for Mrs. Hildegard Lena Rogers, 69, who died Oct. 2 at her home, 137 Temelec Circle, Sonoma.

Mrs. Rogers had lived here 10 weeks. She was a retired librarian for the City of San Francisco. She was also a Gray Lady with the Red Cross in San Francisco.

She is survived by her husband, Robert H. Rogers, Sonoma; a daughter, Jane McLaren, Bethesda, Md.; and a sister, Mrs. Lucia Hobrecht, Berlin, Germany.

She also leaves two grandsons.

Services at Bates, Evans and Fehrensen were followed by inurnment at Santa Rosa Memorial Park.

Hildegarde Rogers

SONOMA — Private funeral services were held yesterday for Hildegard Lena Rogers, who was found dead Friday morning in Temelec.

Mrs. Rogers had been under a doctor's care.

She was born in Berlin, Germany. She lived here since July. She was a retired librarian, having served in San Francisco libraries.

She was the wife of Robert H. Rogers, Sonoma; mother of Mrs. Jane Rogers McLaren, Maryland; the sister of Mrs. Lucia Hobrecht, Germany. She also leaves two grandchildren.

Services were held in the chapel of Bates, Evans & Fehrensen. Burial was private.

RECORD OF FUNERAL

Total No.
Yearly No.
Date of Entry October 9 1964
Name of Deceased Livingstone, Frank Robert Caucasian (What Race)
☒ Married ☐ Single ☐ Widowed ☐ Divorced
☐Husband ☐Wife ☐Widow } Mabel Livingstone
or of } Age of Husband or Wife (if living) Years
Residence 250 Calle del Monte
Charge to Boyes Hot Springs
Address
Order given by Mabel Livingstone (or informant)
How Secured P O Box 1043 Boyes Springs
If Veteran, Name of War W W I
Occupation Electrician 562-38-8129 (Social Security Number)
Employer and Address Mare Island Shipyard
Date of Death Oct. 9 1964 about 8:30 a.m. (Mo.) (Day) (Yr.) (Hour)
Date of Birth Mar. 18 1894 (Mo.) (Day) (Yr.) Age 70 (Yrs.) (Mos.) (Days)
Name of Father Charles L Livingstone
His Birthplace California
Maiden Name of Mother Marion ~~Curras~~ CURRIE
Her Birthplace Marysville, Calif
Date of Funeral Oct. 13 (Date) Tuesday (Day of Week) 11 a. M. (Hour)
Services at our Chapel
Clergyman Masonic Lodge - Vallejo (Address)
Religion of the Deceased Protestant
Birthplace Alameda, California
Resided in the State 3 yrs County Life (or U.S. or City or County) (Years) (Months)
Place of Death at home
Cause of Death Heart failure due
Contributory Causes to coronary artery
thrombosis
Certifying Physician Dr. Hugh Burrell (or Coroner)
His Address Coroner
Motor }

Complete Funeral (except outlays)	$ 375	00
Casket	230	00
Burial Vault or Box (State Kind)		
Embalming Body Gail Fehrensen Jr. (Name of Embalmer)		
Barber, $ Hair Dressing, $		
Dressing Body, $ Underwear, $		
Suit or Dress (State Kind and Color)		
Slippers, $ Hose, $		
Folding Chairs, $ Tarpaulin, $		
Candelabrum, $ Candles, $		
Door Spray, $ Gloves, $		
Funeral Car, $ Ambulance, $		
Limousines to Cemetery @ $		
Extra Limousines @ $		
Autos to R. R. Station @ $		
Getting Remains from		
Taking Remains to		
Trip to Coroner's Inquest		
Delivering Box to		
Deliver Flowers to		
Removal Charges		
Procuring Burial Permit		
3 Certif. 1 govt. Copies of Death Certificates No. (State Number and District) (State Physician's or Coroner's)	4	00
Pall Bearer Service, $ Use of Chapel, $		
Gross Total for Sales Tax	$	
Outlay for Lot		
Cremation		
Flowers, $ Palms, $ Matting, $		
Rental of Tent, $ of Temporary Vault, $		
Opening of Grave or Tomb		
Lining Grave, $ Lowering Device, $		
Outlay for Shipping Charges		
Clergymen, $ Singers, $ Organist, $		
Railroad or Motor { Tickets, $ Aero-plane Service, $		
Telegr., Phone, Cable or Radio Charges		
ash Advanced		
ut of town Funeral Director's Charges		
ersonal Service		
line Death Notices in Papers		
ames of Newspapers)		
ales Tax	9	20
otal Footing of Bill	$ 618	20
ess	$	
Balance	$	

ntered into Ledger, page o

Misc.

Funeral Notice

Died, in Boyes Hot Springs, Calif., Friday, Oct. 9, 1964

Frank Robert Livingstone

Dearly beloved husband of Mabel W. Livingstone of Boyes Hot Springs, Calif. Beloved uncle of Leland Livingstone of San Anselmo, Vernon R. Parsons of Boyes Hot Springs, Otto and Hallie Parsons of Gerber, Calif., Jessie Bline of Gerber, Justin and Nolan Parsons of Vallejo, Harold Parsons of Salem, Ore., Raymond Parsons of Orland, Calif., and Howard Parsons of Red Bluff, Calif. He is also survived by two sisters-in-law, Mrs. Anna Livingstone of Redding, Calif., and Mrs. Lois Hunt of Sacramento.

A native of Alameda, Calif.; aged 70 years. A Thirty-Second Degree Mason and a member of the Naval Lodge No. 87, F.&A.M. of Vallejo. A member of Scotish Rite of Oakland and a member of the Shrine of Sacramento. A veteran of World War I.

Friends are invited to attend Masonic services to be held in the chapel of Bates, Evans & Fehrensen, 19981 Broadway, Sonoma, at 11:00 a.m. on Tuesday, October 13, 1964, under the auspices of Naval Lodge No. 87, F.&A.M., Vallejo.

Interment: Golden Gate National Cemetery, San Bruno, California.

Bates, Evans & Fehrensen Service

Frank Livingstone

BOYES SPRINGS — Funeral services are to be held tomorrow at 11 a.m. for Frank Robert Livingstone, 70, who died Friday at his home, 250 Calle Del Monte ave., apparently of a heart attack.

Services under the auspices of Naval Lodge No. 87, F&AM, will be in the chapel of Bates, Evans & Fehrensen, Sonoma.

Notice of the services as published Sunday by The Press Democrat indicated today instead of tomorrow. We regret the error.

Frank Livingstone

BOYES SPRINGS — Funeral services will be at 11 a.m. tomorrow for Frank Robert Livingstone, 70, who died Friday at his home, 250 Calle Del Monte ave., apparently of a heart attack.

Mr. Livingstone was a native of California, and lived in the Sonoma Valley the last three years.

He was a member of the Masonic Lodge, Scottish Rite, Oakland, and of the Shrine Lodge, Sacramento.

He was a veteran of World War I.

Among his survivors are his wife, Mabel Livingstone, Boyes Springs, and many nieces and nephews.

Services will be in the chapel of Bates, Evans, and Fehrensen, Sonoma, under the auspices of Naval Lodge 87, F. & A. M., Vallejo. Burial will be Golden Gate National Cemetery, San Bruno.

RECORD OF FUNERAL

Total No. Yearly No. Date of Entry October 2 1964

Name of Deceased Rogers Hildegard L Caucasian (What Race)

☐ Married ☐ Single ☐ Widowed ☐ Divorced

☐Husband ☐Wife ☐Widow or of Age of Husband or Wife (if living) Years

Residence 137 Temelec Circle, Sonoma

Charge to Robert H. Rogers

Address 137 Temelec Circle - Wy6-7092

Order given by above (or informant)

How Secured

If Veteran, Name of War —

Occupation Librarian 559-26-9943 (Social Security Number)

Employer and Address City of San Francisco

Date of Death Oct. (Mo.) 2 (Day) 1964 (Yr.) Found 8 a.m. (Hour)

Date of Birth Feb. (Mo.) 19 (Day) 1895 (Yr.) Age 69 (Yrs.) (Mos.) (Days)

Name of Father Reinhardt Thalmann

His Birthplace Germany

Maiden Name of Mother Ella Städler

Her Birthplace Germany

Date of Funeral no service here (Date) (Day of Week) (Hour) M.

Services at —

Clergyman — (Address)

Religion of the Deceased —

Birthplace Berlin, Germany

Resided in the State 10 wks-County (or U.S. or City or County) 44 (Years) (Months)

Place of Death at home

Cause of Death

Contributory Causes

Certifying Physician Coroner (or Coroner)

His Address Santa Rosa

Motor / Ship Remains to

Size of Casket (State Color and Number)

Manufactured by

Cemetery / Crematory Santa Rosa Memorial Park

Diagram of Lot or Vault

Lot No.

Grave No.

Section No.

Block No.

Owner

Misc. Cremains to be shipped to Germany. Box 10.40 Shipping 7.50

	$	
Complete Funeral (except outlays) $	325	00
Casket	54	45
Burial Vault or Box (State Kind)		
Embalming Body Gail Fehrensen Jr. (Name of Embalmer)		
Barber, $ Hair Dressing, $		
Dressing Body, $ Underwear, $		
Suit or Dress (State Kind and Color)		
Slippers, $ Hose, $		
Folding Chairs, $ Tarpaulin, $		
Candelabrum, $ Candles, $		
Door Spray, $ Gloves, $		
Funeral Car, $ Ambulance, $		
Limousines to Cemetery @ $		
Extra Limousines @ $		
Autos to R. R. Station @ $		
Getting Remains from		
Taking Remains to		
Trip to Coroner's Inquest		
Delivering Box to		
Deliver Flowers to		
Removal Charges		
Procuring Burial Permit (State Number and District)		
3 Certif. Copies of Death Certificates No. (State Physician's or Coroner's)	6	00
Pall Bearer Service, $ Use of Chapel, $		
Gross Total for Sales Tax $		
Outlay for Lot		
Cremation	55	50
Flowers, $ Palms, $ Matting, $		
Rental of Tent, $ of Temporary Vault, $		
Opening of Grave or Tomb		
Lining Grave, $ Lowering Device, $		
Outlay for Shipping Charges		
Clergymen, $ Singers, $ Organist, $		
Railroad or Motor Tickets, $ Aeroplane Service, $		
Telegr., Phone, Cable or Radio Charges		
Cash Advanced		
Out of town Funeral Director's Charges		
Personal Service		
line Death Notices in Papers		
S.F. Chronicle (Names of Newspapers)	15	00
Sales Tax	2	18
Total Footing of Bill $	458	13
Less $		
Balance $		
Entered into Ledger, page or below.		

Misc. Paid in full 10/4/64

	Amount Paid		Balance	
ove Balance			$	
yment	$		$	
"	$		$	

Date		Amount Paid	Balance
	To Balance Forward		$
	By Payment	$	$
	" "	$	$

Names of Lodges

Insurance Companies

ove Funeral, and I hereby represent that I have sufficient resources Legally available to (Firm Name of Funeral Directors)

said sum, and I hereby covenant and agree to pay the same within days from date. Interest to accrue from

% per annum.

Signed

Address

Revised by W. W. Feineman, Long Beach, California

Hildegarde Rogers

SONOMA — Private funeral services were held yesterday for Hildegard Lena Rogers, who was found dead Friday morning in Temelec.

Mrs. Rogers had been under a doctor's care.

She was born in Berlin, Germany. She lived here since July. She was a retired librarian, having served in San Francisco libraries.

She was the wife of Robert H. Rogers, Sonoma; mother of Mrs. Jane Rogers McLaren, Maryland; the sister of Mrs. Lucia Hobrecht, Germany. She also leaves two grandchildren.

Services were held in the chapel of Bates, Evans & Fehrensen. Burial was private.

Crisp Heads 2
s, Cello Wrapped—Each
SEA FOOD
NNERS
K · HALIBUT · SCALLO
Choice
Package
ur Choice 49
Dinners—8-oz. Package 59c)
e Frozen Food
na's Egg Noodles
Pizza Chef Boy-Ar-Dee
e Pizza Chef Boy-Ar-De
Rings French Fried ... Special 4-oz. Package

RECORD OF FUNERAL

Total No. Yearly No. Date of Entry October 9 1964

Name of Deceased Livingstone, Frank Robert Caucasian (What Race)

☑ Married ☐ Single ☐ Widowed ☐ Divorced

☐Husband ☐Wife ☐Widow or of Mabel Livingstone Age of Husband or Wife (if living) Years

Residence 250 Calle del Monte

Charge to Boyes Hot Springs

Address

Order given by (or informant) Mabel Livingstone

How Secured P O Box 1043 Boyes Springs

If Veteran, Name of War W W I

Occupation Electrician 562-38-8129 (Social Security Number)

Employer and Address Mare Island Shipyard

Date of Death (Mo.) Oct. (Day) 9 (Yr.) 1964 (Hour) about 8:30 a.m.

Date of Birth (Mo.) Mar. (Day) 18 (Yr.) 1894 Age (Yrs.) 70 (Mos.) (Days)

Name of Father Charles L. Livingstone

His Birthplace California

Maiden Name of Mother Marion ~~Currie~~ CURRIE

Her Birthplace Marysville, Calif

Date of Funeral (Date) Oct. 13 (Day of Week) Tuesday (Hour) 11 A. M.

Services at our Chapel

Clergyman Masonic Lodge - Vallejo (Address)

Religion of the Deceased Protestant

Birthplace Alameda California

Resided in the State 3 yrs County Life (or U.S. or City or County) (Years) (Months)

Place of Death at home

Cause of Death Heart failure due

Contributory Causes to coronary artery thrombosis

Certifying Physician (or Coroner) Dr. Hugh Burrell

His Address Coroner

Complete Funeral (except outlays) $	375	00
Casket	230	00
Burial Vault or Box (State Kind)		
Embalming Body Gail Fehrensen Jr. (Name of Embalmer)		
Barber, $ Hair Dressing, $		
Dressing Body, $ Underwear, $		
Suit or Dress (State Kind and Color)		
Slippers, $ Hose, $		
Folding Chairs, $ Tarpaulin, $		
Candelabrum, $ Candles, $		
Door Spray, $ Gloves, $		
Funeral Car, $ Ambulance, $		
Limousines to Cemetery @ $		
Extra Limousines @ $		
Autos to R. R. Station @ $		
Getting Remains from		
Taking Remains to		
Trip to Coroner's Inquest		
Delivering Box to		
Deliver Flowers to		
Removal Charges		
Procuring Burial Permit		
3 Certif. Copies of Death Certificates No. 1 govt. (State Number and District)	4	00
Pall Bearer Service, $ Use of Chapel, $ (State Physician's or Coroner's)		
Gross Total for Sales Tax $		
Outlay for Lot		
Cremation		
Flowers, $ Palms, $ Matting, $		
Rental of Tent, $ of Temporary Vault, $		
Opening of Grave or Tomb		
Lining Grave, $ Lowering Device, $		
Outlay for Shipping Charges		
Clergymen, $ Singers, $ Organist, $		
Railroad or Motor Tickets, $ Aeroplane Service, $		
Telegr., Phone, Cable or Radio Charges		
ash Advanced		
ut of town Funeral Director's Charges		
ersonal Service		
line Death Notices in Papers		
ames of Newspapers)		
ales Tax	9	20
otal Footing of Bill $	618	20
ess $		
Balance $		

ntered into Ledger, page o

isc.

Funeral Notice

Died, in Boyes Hot Springs, Calif., Friday, Oct. 9, 1964

Frank Robert Livingstone

Dearly beloved husband of Mabel W. Livingstone of Boyes Hot Springs, Calif. Beloved uncle of Leland Livingstone of San Anselmo, Vernon R. Parsons of Boyes Hot Springs, Otto and Hallie Parsons of Gerber, Calif., Jessie Bline of Gerber, Justin and Nolan Parsons of Vallejo, Harold Parsons of Salem, Ore., Raymond Parsons of Orland, Calif., and Howard Parsons of Red Bluff, Calif. He is also survived by two sisters-in-law, Mrs. Anna Livingstone of Redding, Calif., and Mrs. Lois Hunt of Sacramento.

A native of Alameda, Calif.; aged 70 years. A Thirty-Second Degree Mason and a member of the Naval Lodge No. 87, F.&A.M. of Vallejo. A member of Scotish Rite of Oakland and a member of the Shrine of Sacramento. A veteran of World War I.

Friends are invited to attend Masonic services to be held in the chapel of Bates, Evans & Fehrensen, 19981 Broadway, Sonoma, at 11:00 a.m. on Tuesday, October 13, 1964, under the auspices of Naval Lodge No. 87, F.&A.M., Vallejo.

Interment: Golden Gate National Cemetery, San Bruno, California.

Bates, Evans & Fehrensen Service

Frank Livingstone

BOYES SPRINGS — Funeral services will be at 11 a.m. tomorrow for Frank Robert Livingstone, 70, who died Friday at his home, 250 Calle Del Monte ave., apparently of a heart attack.

Mr. Livingstone was a native of California, and lived in the Sonoma Valley the last three years.

He was a member of the Masonic Lodge, Scottish Rite, Oakland, and of the Shrine Lodge, Sacramento.

He was a veteran of World War I.

Among his survivors are his wife, Mabel Livingstone, Boyes Springs, and many nieces and nephews.

Services will be in the chapel of Bates, Evans, and Fehrensen, Sonoma, under the auspices of Naval Lodge 87, F. & A. M., Vallejo. Burial will be Golden Gate National Cemetery, San Bruno.

Frank Livingstone

BOYES SPRINGS — Funeral services are to be held tomorrow at 11 a.m. for Frank Robert Livingstone, 70, who died Friday at his home, 250 Calle Del Monte ave., apparently of a heart attack.

Services under the auspices of Naval Lodge No. 87, F&AM, will be in the chapel of Bates, Evans & Fehrensen, Sonoma.

Notice of the services as published Sunday by The Press Democrat indicated today instead of tomorrow. We regret the error.

RECORD OF FUNERAL

Total No. Yearly No. Date of Entry October 2 1964

Name of Deceased Rogers Hildegard L Caucasian (What Race)

☐ Married ☐ Single ☐ Widowed ☐ Divorced

☐Husband ☐Wife ☐Widow or of Age of Husband or Wife (if living) Years

Residence 137 Temelec Circle, Sonoma

Charge to Robert H. Rogers

Address 137 Temelec Circle - Wy6-7092

Order given by above (or informant)

How Secured

If Veteran, Name of War —

Occupation Librarian 559-26-9943 (Social Security Number)

Employer and Address City of San Francisco

Date of Death Oct. 2 1964 Found 8 a.m. (Mo.) (Day) (Yr.) (Hour)

Date of Birth Feb. 19 1895 Age 69 (Mo.) (Day) (Yr.) (Yrs.) (Mos.) (Days)

Name of Father Reinhardt Thalmann

His Birthplace Germany

Maiden Name of Mother Ella Städler

Her Birthplace Germany

Date of Funeral no service here M. (Date) (Day of Week) (Hour)

Services at —

Clergyman — (Address)

Religion of the Deceased —

Birthplace Berlin, Germany

Resided in the State 10 wks - County 44 (or U.S. or City or County) (Years) (Months)

home

Coroner (or Coroner)

a Rosa

(State Color and Number)

Rosa Memorial Park

Lot No.

Grave No.

Section No.

Block No.

Owner

to be shipped

ny. Box 10.40

+ Shipping 7.50

Complete Funeral (except outlays) $	325	00
Casket	54	45
Burial Vault or Box (State Kind)		
Embalming Body Gail Fehrensen Jr. (Name of Embalmer)		
Barber, $ Hair Dressing, $		
Dressing Body, $ Underwear, $		
Suit or Dress (State Kind and Color)		
Slippers, $ Hose, $		
Folding Chairs, $ Tarpaulin, $		
Candelabrum, $ Candles, $		
Door Spray, $ Gloves, $		
Funeral Car, $ Ambulance, $		
Limousines to Cemetery @ $		
Extra Limousines @ $		
Autos to R. R. Station @ $		
Getting Remains from		
Taking Remains to		
Trip to Coroner's Inquest		
Delivering Box to		
Deliver Flowers to		
Removal Charges		
Procuring Burial Permit (State Number and District)		
3 Certif. Copies of Death Certificates No. (State Physician's or Coroner's)	6	00
Pall Bearer Service, $ Use of Chapel, $		
Gross Total for Sales Tax $		
Outlay for Lot		
Cremation	55	50
Flowers, $ Palms, $ Matting, $		
Rental of Tent, $ of Temporary Vault, $		
Opening of Grave or Tomb		
Lining Grave, $ Lowering Device, $		
Outlay for Shipping Charges		
Clergymen, $ Singers, $ Organist, $		
Railroad or Motor { Tickets, $ Aero-plane Service, $		
Telegr., Phone, Cable or Radio Charges		
Cash Advanced		
Out of town Funeral Director		
Personal Service		

line Death Notices in S.F. Chronicle (Names of Newspapers)

Sales Tax

Total Footing of Bill

Less

Balanc

Entered into Ledger, page

Misc. Paid in full

	Amount Paid		Balance		Date		
ove Balance			$				To Balance Forwa
yment	$		$				By Payment
"	$		$				" "

Names of Lodges Insurance Companies

ove Funeral, and I hereby represent that I have sufficient resources Legally available to

said sum, and I hereby covenant and agree to pay the same within

% per annum. Signed

Address

Revised by W. W. Feineman, Long Beach, California

Private rites Saturday for Mrs. Rogers

Private funeral services were held Saturday for Mrs. Hildegard Lena Rogers, 69, who died Oct. 2 at her home, 137 Temelec Circle, Sonoma.

Mrs. Rogers had lived here 10 weeks. She was a retired librarian for the City of San Francisco. She was also a Gray Lady with the Red Cross in San Francisco.

She is survived by her husband, Robert H. Rogers, Sonoma; a daughter, Jane McLaren, Bethesda, Md.; and a sister, Mrs. Lucia Hobrecht, Berlin, Germany.

She also leaves two grandsons.

Services at Bates, Evans and Fehrensen were followed by inurnment at Santa Rosa Memorial Park.

Hildegarde Rogers

SONOMA — Private funeral services were held yesterday for Hildegard Lena Rogers, who was found dead Friday morning in Temelec.

Mrs. Rogers had been under a doctor's care.

She was born in Berlin, Germany. She lived here since July. She was a retired librarian, having served in San Francisco libraries.

She was the wife of Robert H. Rogers, Sonoma; mother of Mrs. Jane Rogers McLaren, Maryland; the sister of Mrs. Lucia Hobrecht, Germany. She also leaves two grandchildren.

Services were held in the chapel of Bates, Evans & Fehrensen. Burial was private.

RECORD OF FUNERAL

Total No. Yearly No. Date of Entry October 9 1964

Name of Deceased Livingstone, Frank Robert Caucasian (What Race)

☒ Married ☐ Single ☐ Widowed ☐ Divorced

☐Husband ☐Wife ☐Widow or of Mabel Livingstone Age of Husband or Wife (if living) Years

Residence 250 Calle del Monte

Charge to Boyes Hot Springs

Address

Order given by Mabel Livingstone (or informant)

How Secured P O Box 1043, Boyes Springs

If Veteran, Name of War W W I

Occupation Electrician 562-38-8129 (Social Security Number)

Employer and Address Mare Island Shipyard

Date of Death Oct. 9 1964 about 8:30 a.m. (Mo.) (Day) (Yr.) (Hour)

Date of Birth Mar. 18, 1894 Age 70 (Mo.) (Day) (Yr.) (Yrs.) (Mos.) (Days)

Name of Father Charles L. Livingstone

His Birthplace California

Maiden Name of Mother Marion Currie CURRIE

Her Birthplace Marysville, Calif

Date of Funeral Oct. 13 Tuesday 11 a. M. (Date) (Day of Week) (Hour)

Services at our Chapel

Clergyman Masonic Lodge - Vallejo (Address)

Religion of the Deceased Protestant

Birthplace Alameda, California

Resided in the State 3 yrs County Life (or U.S. or City or County) (Years) (Months)

Place of Death at home

Cause of Death Heart failure due

Contributory Causes to coronary artery thrombosis

Certifying Physician Dr. Hugh Burrell (or Coroner)

His Address Coroner

} Remains to

Casket (State Color and Number)

actured by

} Golden Gate National

Lot No.

Grave No.

Section No.

Block No.

Owner

Diagram of Lot or Vault

Complete Funeral (except outlays) $	375	00
Casket	230	00
Burial Vault or Box (State Kind)		
Embalming Body Gail Fehrensen Jr. (Name of Embalmer)		
Barber, $ Hair Dressing, $		
Dressing Body, $ Underwear, $		
Suit or Dress (State Kind and Color)		
Slippers, $ Hose, $		
Folding Chairs, $ Tarpaulin, $		
Candelabrum, $ Candles, $		
Door Spray, $ Gloves, $		
Funeral Car, $ Ambulance, $		
Limousines to Cemetery @ $		
Extra Limousines @ $		
Autos to R. R. Station @ $		
Getting Remains from		
Taking Remains to		
Trip to Coroner's Inquest		
Delivering Box to		
Deliver Flowers to		
Removal Charges		
Procuring Burial Permit		
3 Certif. Copies of Death Certificates No. 1 govt. (State Number and District)	4	00
Pall Bearer Service, $ Use of Chapel, $ (State Physician's or Coroner's)		
Gross Total for Sales Tax $		
Outlay for Lot		
Cremation		
Flowers, $ Palms, $ Matting, $		
Rental of Tent, $ of Temporary Vault, $		
Opening of Grave or Tomb		
Lining Grave, $ Lowering Device, $		
Outlay for Shipping Charges		
Clergymen, $ Singers, $ Organist, $		
Railroad or Motor Tickets, $ Aeroplane Service, $		
Telegr., Phone, Cable or Radio Charges		
Cash Advanced		
Out of town Funeral Director's Charges		
Personal Service		
line Death Notices in Papers		
(Names of Newspapers)		
Sales Tax	9	20
Total Footing of Bill $	618	20
Less $		
Balance $		

Entered into Ledger, page o

Misc.

te		Amount Paid		Balance	
	To Above Balance			$	
	By Payment	$		$	
	" "	$		$	

e $ Names of Lodges

authorize the above Funeral, and I hereby represent that I have suffic

ayment of aforesaid sum, and I hereby covenant and agree to pay the

at the rate of % per annum.

Revised by W. W. Feineman,

ard.

day

m

Frank Livingstone

BOYES SPRINGS — Funeral services will be at 11 a.m. tomorrow for Frank Robert Livingstone, 70, who died Friday at his home, 250 Calle Del Monte ave., apparently of a heart attack.

Mr. Livingstone was a native of California, and lived in the Sonoma Valley the last three years.

He was a member of the Masonic Lodge, Scottish Rite, Oakland, and of the Shrine Lodge, Sacramento.

He was a veteran of World War I.

Among his survivors are his wife, Mabel Livingstone, Boyes Springs, and many nieces and nephews.

Services will be in the chapel of Bates, Evans, and Fehrensen, Sonoma, under the auspices of Naval Lodge 87, F. & A. M., Vallejo. Burial will be Golden Gate National Cemetery, San Bruno.

Frank Livingstone

BOYES SPRINGS — Funeral services are to be held tomorrow at 11 a.m. for Frank Robert Livingstone, 70, who died Friday at his home, 250 Calle Del Monte ave., apparently of a heart attack.

Services under the auspices of Naval Lodge No. 87, F&AM, will be in the chapel of Bates, Evans & Fehrensen, Sonoma.

Notice of the services as published Sunday by The Press Democrat indicated today instead of tomorrow. We regret the error.

RECORD OF FUNERAL

Total No. ______ Yearly No. ______ Date of Entry October 11 1964

Name of Deceased Studley Chester F. Caucasian (What Race)

☐ Married ☐ Single ☒ Widowed ☐ Divorced

☐Husband ☐Wife ☐Widow } or ______ of ______ Age of Husband or Wife (if living) ______ Years

Residence 327 First St East, Sonoma

Charge to Jane Grecian

Address 826 Austin Ave. Sonoma

Order given by above (or informant)

How Secured

If Veteran, Name of War Calif State Guard

Occupation Carpenter 569-28-5174 (Social Security Number)

Employer and Address Various

Date of Death Oct. (Mo.) 11 (Day) 1964 (Yr.) 12:30 a.m. (Hour)

Date of Birth July (Mo.) 7 (Day) 1886 (Yr.) Age 78 (Yrs.) (Mos.) (Days)

Name of Father Silas James Studley

His Birthplace Maine

Maiden Name of Mother Mary Jane Stanley

Her Birthplace California

Date of Funeral Oct. 14 (Date) Wednesday (Day of Week) 11 a.M. (Hour)

Services at our Chapel

Clergyman Rev. John Hoff Sonoma (Address)

Religion of the Deceased Protestant - Congre.

Birthplace Lakeview, Oregon

Resided in the State since 1907 (or U.S. or City or County) 57 (Years) (Months)

Place of Death Sonoma County Hospital

Cause of Death

Contributory Causes

Certifying Physician Dr. Mollenhauer (or Coroner)

His Address Sonoma

Motor Ship } Remains to

Size of Casket (State Color and Number)

Manufactured by

Cemetery Crematory }

Complete Funeral (except outlays) $	350	00
Casket	185	00
Burial Vault or Box (State Kind)		
Embalming Body Gail Fehrensen Jr. (Name of Embalmer)		
Barber, $ Hair Dressing, $		
Dressing Body, $ Underwear, $		
Suit or Dress (State Kind and Color)		
Slippers, $ Hose, $		
Folding Chairs, $ Tarpaulin, $		
Candelabrum, $ Candles, $		
Door Spray, $ Gloves, $		
Funeral Car, $ Ambulance, $		
Limousines to Cemetery @ $		
Extra Limousines @ $		
Autos to R. R. Station @ $		
Getting Remains from		
Taking Remains to		
Trip to Coroner's Inquest		
Delivering Box to		
Deliver Flowers to		
Removal Charges		
Procuring Burial Permit		
Certif. Copies of Death Certificates No. (State Number and District)	12	00
Pall Bearer Service, $ Use of Chapel, $ (State Physician's or Coroner's)		
Gross Total for Sales Tax $		
Outlay for Lot		
Cremation		
Flowers, $ Palms, $ Matting, $		
Rental of Tent, $ of Temporary Vault, $		
Opening of Grave or Tomb		
Lining Grave, $ Lowering Device, $		
Outlay for Shipping Charges		
Clergymen, $ Singers, $ Organist, $		
Railroad or Motor } Tickets, $ Aeroplane Service, $		
Telegr., Phone, Cable or Radio Charges		
Cash Advanced		
Out of town Funeral Director's Charges		
Personal Service		
line Death Notices in Papers		
(Names of Newspapers)		
Sales Tax	7	40
Total Footing of Bill $	554	40
Less 5070 Cashier - 9.25 $		
Balance $		
Entered into Ledger, page ______ or below.		

Misc.

Date			Amount Paid		Balance
		To Balance Forward			$
		By Payment	$		$
		" "	$		$

Insurance Companies

ficient resources Legally available to ______ (Firm Name of Funeral Directors)

ne same within ______ days from date. Interest to accrue from

Signed

Address

n, Long Beach, California

Funeral Notice

Died, in Santa Rosa, Calif., Sunday, October 11, 1964

Chester F. Studley

Dearly beloved father of Jane Grecian of Sonoma; beloved brother of William Thomas Studley of Sacramento and Mrs. Alsy Converse of Sonoma. He is also survived by nieces and nephews.

A native of Lakeview, Oregon; aged 78 years. A resident of both Sonoma Valley and Eureka, California, for many years. A retired carpenter and member of the United Brotherhood of Carpenters and Joiners, Local 1040 of Eureka.

Friends are invited to attend funeral services to be held at 11:00 a.m. on Wednesday, October 14, 1964, in the chapel of Bates, Evans & Fehrensen, 19981 Broadway, Sonoma, with the Reverend John Hoff officiating.

Interment: Mountain Cemetery, Sonoma.

Bates, Evans & Fehrensen Service

RECORD OF FUNERAL

Total No. Yearly No. Date of Entry October 11 1964

Name of Deceased Bosworth, Cecil Caucasian (What Race)

☐ Married ☐ Single ☑ Widowed ☐ Divorced

☐Husband ☐Wife ☐Widow or of Age of Husband or Wife (if living) Years

Residence 311 Verano Ave.

Charge to Mrs. Ruth M. James

Address 45 Romany Court, Santa Rosa

Order given by 546-5038 (or informant)

How Secured

If Veteran, Name of War WWI

Occupation Machine Operator 336-07-4617 (Social Security Number)

Employer and Address Rock Island Ill. Arsenal

Date of Death Oct. (Mo.) 11 (Day) 1964 (Yr.) 3 pm. (Hour)

Date of Birth Mar. (Mo.) 7 (Day) 1887 (Yr.) Age 77 (Yrs.) (Mos.) (Days)

Name of Father John Clark Bosworth

His Birthplace unknown

Maiden Name of Mother unknown

Her Birthplace "

Date of Funeral Oct. 14 (Date) Wednesday (Day of Week) 2 P.M. (Hour)

Services at Chapel

Clergyman Dr. Dalton Sonoma (Address)

Religion of the Deceased Methodist

Birthplace Iowa

Resided in the State 1 mo - So County (or U.S. or City or County) 12 (Years) (Months)

Place of Death Ft. Miley Veterans Hosp.

Cause of Death

Contributory Causes

Certifying Physician (or Coroner)

His Address

Motor / Ship } Remains to

Size of Casket (State Color and Number)

Manufactured by

Cemetery [illegible]

Funeral Notice

Died, in San Francisco, Calif., Sunday, October 11, 1964

Cecil Bosworth

Dearly beloved father of Audrey Robertson of Glen Ellyn, Illinois; beloved brother of Mrs. Ruth James of Santa Rosa, Darrel Schneider of Stockton, Calif., and Alva E. Bosworth of San Dimas, Calif. He is also survived by one granddaughter.

A native of Iowa; aged 77 years. A veteran of World War I, a member of World War I Veterans, Sonoma Barracks 2113, and a member of the Jack London Post No. 489, American Legion.

Friends are invited to attend funeral services to be held at 2:00 p.m. on Wednesday, October 14, 1964, in the chapel of Bates, Evans & Fehrensen, 19981 Broadway, Sonoma, with Dr. William G. Dalton, pastor of the Sonoma Methodist Church, officiating, and military services under the auspices of Sonoma Barracks No. 2113, Veterans of World War I.

Interment will be private in Golden Gate National Cemetery, San Bruno, Calif.

Bates, Evans & Fehrensen Service

Complete Funeral (except outlays) $	211	52
Casket	37	00
Burial Vault or Box (State Kind)		
Embalming Body Gail Fehrensen Jr. (Name of Embalmer)		
Barber, $ Hair Dressing, $		
Dressing Body, $ Underwear, $		
Suit or Dress (State Kind and Color)		
Slippers, $ Hose, $		
Folding Chairs, $ Tarpaulin, $		
Candelabrum, $ Candles, $		
Door Spray, $ Gloves, $		
Funeral Car, $ Ambulance, $		
Limousines to Cemetery @ $		
Extra Limousines @ $		
Autos to R. R. Station @ $		
Getting Remains from Ft Miley Vet. Hosp } Taking Remains to Golden Gate Nat'l Cem }	52	50
Trip to Coroner's Inquest		
Delivering Box to		
Deliver Flowers to		
Removal Charges		
Procuring Burial Permit (State Number and District)		
2 Certif. Copies of Death Certificates No. (1 gov.) (State Physician's or Coroner's)	2	00
Pall Bearer Service, $ Use of Chapel, $		
Gross Total for Sales Tax $		
Outlay for Lot		
Cremation		
Flowers, $ Palms, $ Matting, $		
Rental of Tent, $ of Temporary Vault, $		
Opening of Grave or Tomb		
Lining Grave, $ Lowering Device, $		
Outlay for Shipping Charges		
Clergymen, $ Singers, $ Organist, $		
Railroad or Motor { Tickets, $ Aero-plane Service, $		
Telegr., Phone, Cable or Radio Charges		
Cash Advanced		
Out of town Funeral Director's Charges		
Personal Service		
line Death Notices in Papers		
(Names of Newspapers)		
Sales Tax	1	48
Total Footing of Bill $	304	50
Less $		
Balance $		
Entered into Ledger, page or below.		

Misc. To be paid by Vet. Adm.

Date			Amount Paid		Balance
		To Balance Forward			$
		By Payment	$		$
		" "	$		$

Insurance Companies

ficient resources Legally available to (Firm Name of Funeral Directors)

e same within days from date. Interest to accrue from

Signed

Address

, Long Beach, California

RECORD OF FUNERAL

Total No. Yearly No. Date of Entry October 11 1964

Name of Deceased Studley, Chester F. Caucasian (What Race)

☐ Married ☐ Single ☒ Widowed ☐ Divorced ☐Husband ☐Wife ☐Widow or ... of

Age of Husband or Wife (if living) ... Years

Residence 327 First St. East, Sonoma

Charge to Jane Grecian

Address 826 Austin Ave. Sonoma

Order given by above (or informant)

How Secured

If Veteran, Name of War Calif. State Guard

Occupation Carpenter 569-28-5174 (Social Security Number)

Employer and Address Various

Date of Death Oct. (Mo.) 11 (Day) 1964 (Yr.) 12:30 a.m. (Hour)

Date of Birth July (Mo.) 7 (Day) 1886 (Yr.) Age 78 (Yrs.) (Mos.) (Days)

Name of Father Silas James Studley

His Birthplace Maine

Maiden Name of Mother Mary Jane Stanley

Her Birthplace California

Date of Funeral Oct. 14 (Date) Wednesday (Day of Week) 11 a. M. (Hour)

Services at our Chapel

Clergyman Rev. John Hoff Sonoma (Address)

Religion of the Deceased Protestant - Congr.

Birthplace Lakeview, Oregon

Resided in the State since 1907 (or U.S. or City or County) 57 (Years) (Months)

Place of Death Sonoma County Hospital

Cause of Death

Contributory Causes

Certifying Physician Dr. Mollenhauer (or Coroner)

His Address Sonoma

Motor / Ship } Remains to

Size of Casket (State Color and Number)

Manufactured by

Cemetery } Mountain Cemetery

Lot No.

Grave No.

Section No.

Block No.

Owner

agram of Lot or Vault

	$	
Complete Funeral (except outlays)	350	00
Casket	185	00
Burial Vault or Box (State Kind)		
Embalming Body Gail Fehrensen Jr. (Name of Embalmer)		
Barber, $ Hair Dressing, $		
Dressing Body, $ Underwear, $		
Suit or Dress (State Kind and Color)		
Slippers, $ Hose, $		
Folding Chairs, $ Tarpaulin, $		
Candelabrum, $ Candles, $		
Door Spray, $ Gloves, $		
Funeral Car, $ Ambulance, $		
Limousines to Cemetery @ $		
Extra Limousines @ $		
Autos to R. R. Station @ $		
Getting Remains from		
Taking Remains to		
Trip to Coroner's Inquest		
Delivering Box to		
Deliver Flowers to		
Removal Charges		
Procuring Burial Permit (State Number and District)		
6 Certif. Copies of Death Certificates No.	12	00
Pall Bearer Service, $ Use of Chapel, $ (State Physician's or Coroner's)		
Gross Total for Sales Tax $		
Outlay for Lot		
Cremation		
Flowers, $ Palms, $ Matting, $		
Rental of Tent, $ of Temporary Vault, $		
Opening of Grave or Tomb		
Lining Grave, $ Lowering Device, $		
Outlay for Shipping Charges		
Clergymen, $ Singers, $ Organist, $		
Railroad or Motor { Tickets, $ Aeroplane Service, $		
Telegr., Phone, Cable or Radio Charges		
Cash Advanced		
Out of town Funeral Director's Charges		
Personal Service		
line Death Notices in Papers		
(Names of Newspapers)		
Sales Tax	7	40
Total Footing of Bill $	554	40
Less 50/0 Cashier - 9.25 $		
Balance $		
Entered into Ledger, page or below.		

Misc.

		Amount Paid	Balance	Date		Amount Paid	Balance
	To Above Balance		$		To Balance Forward		$
	By Payment	$	$		By Payment	$	$
	" "	$	$		" "	$	$

Names of Lodges

Insurance Companies

thorize the above Funeral, and I hereby represent that I have sufficient resources Legally available to ... (Firm Name of Funeral Directors)

ment of aforesaid sum, and I hereby covenant and agree to pay the same within ... days from date. Interest to accrue from

the rate of ... % per annum.

Signed

Address

RECORD OF FUNERAL

Total No. Yearly No. Date of Entry October 11 1964

Name of Deceased Bosworth, Cecil Caucasian (What Race)

☐ Married ☐ Single ☑ Widowed ☐ Divorced

☐Husband ☐Wife ☐Widow or of Age of Husband or Wife (if living) Years

Residence 311 Verano Ave.

Charge to Mrs. Ruth M. James

Address 45 Romany Court, Santa Rosa

Order given by 546-5038 (or informant)

How Secured

If Veteran, Name of War WWI

Occupation Machine Operator 336-07-4617 (Social Security Number)

Employer and Address Rock Island Ill Arsenal

Date of Death Oct. (Mo.) 11 (Day) 1964 (Yr.) 3 pm. (Hour)

Date of Birth Mar. (Mo.) 7 (Day) 1887 (Yr.) Age 77 (Yrs.) (Mos.) (Days)

Name of Father John Clark Bosworth

His Birthplace unknown

Maiden Name of Mother unknown

Her Birthplace "

Date of Funeral Oct. 14 (Date) Wednesday (Day of Week) 2 P (Hour) M.

Services at Chapel

Clergyman Dr. Dalton Sonoma (Address)

Religion of the Deceased Methodist

Birthplace Iowa

Resided in the State 1 mo - 57 County (or U.S. or City or County) 12 (Years) (Months)

Place of Death Ft. Miley Veterans Hosp.

Cause of Death

Contributory Causes

Certifying Physician (or Coroner)

His Address

Motor / Ship } Remains to

Size of Casket (State Color and Number)

Manufactured by

Cemetery [illegible]

Complete Funeral (except outlays) $	211	52
Casket	37	00
Burial Vault or Box (State Kind)		
Embalming Body Gail Fehrensen Jr. (Name of Embalmer)		
Barber, $ Hair Dressing, $		
Dressing Body, $ Underwear, $		
Suit or Dress (State Kind and Color)		
Slippers, $ Hose, $		
Folding Chairs, $ Tarpaulin, $		
Candelabrum, $ Candles, $		
Door Spray, $ Gloves, $		
Funeral Car, $ Ambulance, $		
Limousines to Cemetery @ $		
Extra Limousines @ $		
Autos to R. R. Station @ $		
Getting Remains from Ft Miley Vet. Hosp }		
Taking Remains to Golden Gate Natl Cem }	52	50
Trip to Coroner's Inquest		
Delivering Box to		
Deliver Flowers to		
Removal Charges		
Procuring Burial Permit (State Number and District)		
2 Certif. Copies of Death Certificates No. (1 govt.) (State Physician's or Coroner's)	2	00
Pall Bearer Service, $ Use of Chapel, $		
Gross Total for Sales Tax $		
Outlay for Lot		
Cremation		
Flowers, $ Palms, $ Matting, $		
Rental of Tent, $ of Temporary Vault, $		
Opening of Grave or Tomb		
Lining Grave, $ Lowering Device, $		
Outlay for Shipping Charges		
Clergymen, $ Singers, $ Organist, $		
Railroad or Motor { Tickets, $ Aeroplane Service, $		
Telegr., Phone, Cable or Radio Charges		
Cash Advanced		
Out of town Funeral Director's Charges		
Personal Service		
line Death Notices in Papers		
(Names of Newspapers)		
Sales Tax	1	48
Total Footing of Bill $	304	50
Less $		
Balance $		
Entered into Ledger, page or below.		

Misc. To be paid by Vet. Adm.

Date			Amount Paid		Balance	
		To Balance Forward			$	
		By Payment	$		$	
		" "	$		$	

Insurance Companies

icient resources Legally available to (Firm Name of Funeral Directors)

e same within days from date. Interest to accrue from

Signed

Address

, Long Beach, California

Funeral Notice

Died, in San Francisco, Calif., Sunday, October 11, 1964

Cecil Bosworth

Dearly beloved father of Audrey Robertson of Glen Ellyn, Illinois; beloved brother of Mrs. Ruth James of Santa Rosa, Darrel Schneider of Stockton, Calif., and Alva E. Bosworth of San Dimas, Calif. He is also survived by one granddaughter.

A native of Iowa; aged 77 years. A veteran of World War I, a member of World War I Veterans, Sonoma Barracks 2113, and a member of the Jack London Post No. 489, American Legion.

Friends are invited to attend funeral services to be held at 2:00 p.m. on Wednesday, October 14, 1964, in the chapel of Bates, Evans & Fehrensen, 19981 Broadway, Sonoma, with Dr. William G. Dalton, pastor of the Sonoma Methodist Church, officiating, and military services under the auspices of Sonoma Barracks No. 2113, Veterans of World War I.

Interment will be private in Golden Gate National Cemetery, San Bruno, Calif.

Bates, Evans & Fehrensen Service

RECORD OF FUNERAL

Total No. Yearly No. Date of Entry October 11 1964

Name of Deceased Studley Chester F. Caucasian (What Race)

☐ Married ☐ Single ☒ Widowed ☐ Divorced

☐Husband ☐Wife ☐Widow or .... of .... Age of Husband or Wife (if living) .... Years

Residence 327 First St East, Sonoma

Charge to Jane Grecian

Address 826 Austin Ave. Sonoma

Order given by above (or informant)

How Secured

If Veteran, Name of War Calif State Guard

Occupation Carpenter 569-28-5174 (Social Security Number)

Employer and Address Various

Date of Death Oct. (Mo.) 11 (Day) 1964 (Yr.) 12:30 a.m. (Hour)

Date of Birth July (Mo.) 7 (Day) 1886 (Yr.) Age 78 (Yrs.) (Mos.) (Days)

Name of Father Silas James Studley

His Birthplace Maine

Maiden Name of Mother Mary Jane Stanley

Her Birthplace California

Date of Funeral Oct. 14 (Date) Wednesday (Day of Week) 11 a. M. (Hour)

Services at our Chapel

Clergyman Rev. John Hoff Sonoma (Address)

Religion of the Deceased Protestant - Congr.

Birthplace Lakeview, Oregon

Resided in the State since 1907 (or U.S. or City or County) 57 (Years) (Months)

Place of Death Sonoma County Hospital

Cause of Death

Contributory Causes

Certifying Physician Dr Mollenhauer (or Coroner)

His Address Sonoma

Motor / Ship } Remains to

Size of Casket (State Color and Number)

Manufactured by

	$	
Complete Funeral (except outlays)	350	00
Casket	185	00
Burial Vault or Box (State Kind)		
Embalming Body Gail Fehrensen Jr. (Name of Embalmer)		
Barber, $ Hair Dressing, $		
Dressing Body, $ Underwear, $		
Suit or Dress (State Kind and Color)		
Slippers, $ Hose, $		
Folding Chairs, $ Tarpaulin, $		
Candelabrum, $ Candles, $		
Door Spray, $ Gloves, $		
Funeral Car, $ Ambulance, $		
Limousines to Cemetery @ $		
Extra Limousines @ $		
Autos to R. R. Station @ $		
Getting Remains from		
Taking Remains to		
Trip to Coroner's Inquest		
Delivering Box to		
Deliver Flowers to		
Removal Charges		
Procuring Burial Permit (State Number and District)		
6 Certif. Copies of Death Certificates No. (State Physician's or Coroner's)	12	00
Pall Bearer Service, $ Use of Chapel, $		
Gross Total for Sales Tax $		
Outlay for Lot		
Cremation		
Flowers, $ Palms, $ Matting, $		
Rental of Tent, $ of Temporary Vault, $		
Opening of Grave or Tomb		
Lining Grave, $ Lowering Device, $		
Outlay for Shipping Charges		
Clergymen, $ Singers, $ Organist, $		
Railroad or Motor } Tickets, $ Aero-plane Service, $		
Telegr., Phone, Cable or Radio Charges		
Cash Advanced		
Out of town Funeral Director's Charges		
Personal Service		

Funeral Notice

Died, in Santa Rosa, Calif., Sunday, October 11, 1964

Chester F. Studley

Dearly beloved father of Jane Grecian of Sonoma; beloved brother of William Thomas Studley of Sacramento and Mrs. Alsy Converse of Sonoma. He is also survived by nieces and nephews.

A native of Lakeview, Oregon; aged 78 years. A resident of both Sonoma Valley and Eureka, California, for many years. A retired carpenter and member of the United Brotherhood of Carpenters and Joiners, Local 1040 of Eureka.

Friends are invited to attend funeral services to be held at 11:00 a.m. on Wednesday, October 14, 1964, in the chapel of Bates, Evans & Fehrensen, 19981 Broadway, Sonoma, with the Reverend John Hoff officiating.

Interment: Mountain Cemetery, Sonoma.

Bates, Evans & Fehrensen Service

---

line Death Notices in Papers

(Names of Newspapers)

Sales Tax

Total Footing of Bill

Less 50/0 Cashier - 9.

Balance

Entered into Ledger, page

Misc.

Date		
		To Balance Forward
		By Payment
		" "

Insurance Companies

ficient resources Legally available to

ie same within days

Signed

Address

an, Long Beach, California

RECORD OF FUNERAL

Total No. Yearly No. Date of Entry October 11 1964

Name of Deceased Bosworth, Cecil Caucasian (What Race)

☐ Married ☐ Single ☑ Widowed ☐ Divorced

☐Husband ☐Wife ☐Widow or of Age of Husband or Wife (if living) Years

Residence 311 Verano Ave.

Charge to Mrs. Ruth M. James

Address 45 Romany Court, Santa Rosa

Order given by 546-5038 (or informant)

How Secured

If Veteran, Name of War W W I

Occupation Machine Operator 336-07-4617 (Social Security Number)

Employer and Address Rock Island Ill Arsenal

Date of Death Oct. (Mo.) 11 (Day) 1964 (Yr.) 3 pm (Hour)

Date of Birth Mar. (Mo.) 7 (Day) 1887 (Yr.) Age 77 (Yrs.) (Mos.) (Days)

Name of Father John Clark Bosworth

His Birthplace unknown

Maiden Name of Mother unknown

Her Birthplace "

Date of Funeral Oct. 14 (Date) Wednesday (Day of Week) 2 P.M. (Hour)

Services at Chapel

Clergyman Dr. Dalton Sonoma (Address)

Religion of the Deceased Methodist

Birthplace Iowa

Resided in the State 1 mo. - St. County 12 (or U.S. or City or County) (Years) (Months)

Place of Death Ft. Miley Veterans Hosp.

Cause of Death

Contributory Causes

Certifying Physician (or Coroner)

His Address

Motor Ship Remains to

Size of Casket (State Color and Number)

Manufactured by

Cemetery Golden Gate Natl. Cem.

Lot No.

Grave No.

Section No.

Block No.

Owner

Diagram of Lot or Vault

Complete Funeral (except outlays) $	211	52
Casket	37	00
Burial Vault or Box (State Kind)		
Embalming Body Gail Fehrensen Jr. (Name of Embalmer)		
Barber, $ Hair Dressing, $		
Dressing Body, $ Underwear, $		
Suit or Dress (State Kind and Color)		
Slippers, $ Hose, $		
Folding Chairs, $ Tarpaulin, $		
Candelabrum, $ Candles, $		
Door Spray, $ Gloves, $		
Funeral Car, $ Ambulance, $		
Limousines to Cemetery @ $		
Extra Limousines @ $		
Autos to R. R. Station @ $		
Getting Remains from Ft. Miley Vet. Hosp.		
Taking Remains to Golden Gate Natl Cem.	52	50
Trip to Coroner's Inquest		
Delivering Box to		
Deliver Flowers to		
Removal Charges		
Procuring Burial Permit (1 govt.)		
2 Certif. Copies of Death Certificates No. (State Number and District) (State Physician's or Coroner's)	2	00
Pall Bearer Service, $ Use of Chapel, $		
Gross Total for Sales Tax $		
Outlay for Lot		
Cremation		
Flowers, $ Palms, $ Matting, $		
Rental of Tent, $ of Temporary Vault, $		
Opening of Grave or Tomb		
Lining Grave, $ Lowering Device, $		
Outlay for Shipping Charges		
Clergymen, $ Singers, $ Organist, $		
Railroad or Motor Tickets, $ Aeroplane Service, $		
Telegr., Phone, Cable or Radio Charges		
Cash Advanced		
Out of town Funeral Director's Charges		
Personal Service		
line Death Notices in Papers		
(Names of Newspapers)		
Sales Tax	1	48
Total Footing of Bill $	304	50
Less $		
Balance $		
Entered into Ledger, page or below.		

Misc. To be paid by Vet. Adm.

e		Amount Paid	Balance	Date		Amount Paid	Balance
	To Above Balance		$		To Balance Forward		$
	By Payment	$	$		By Payment	$	$
	" "	$	$		" "	$	$

$ Names of Lodges Insurance Companies

uthorize the above Funeral, and I hereby represent that I have sufficient resources Legally available to (Firm Name of Funeral Directors)

yment of aforesaid sum, and I hereby covenant and agree to pay the same within days from date. Interest to accrue from

t the rate of % per annum. Signed

Address

RECORD OF FUNERAL

Total No. Yearly No. Date of Entry October 14 1964

Name of Deceased Campbell, Thomas Arthur Caucasian (What Race)

☑ Married ☐ Single ☐ Widowed ☐ Divorced

Residence 1016 Emerald Court, Santa Rosa ☐Husband ☐Wife ☐Widow or of } Mrs. Thos. Campbell

Age of Husband or Wife (if living) / Years

Charge to Mrs. Thos Campbell

Address same as above

Order given by above (or informant)

How Secured

If Veteran, Name of War No

Occupation Longshoreman 561-10-8551 (Social Security Number)

Employer and Address Various

Date of Death Oct. 14 1964 5:15 a.m. (Mo.) (Day) (Yr.) (Hour)

Date of Birth April 18 1897 Age 67 (Mo.) (Day) (Yr.) (Yrs.) (Mos.) (Days)

Name of Father unknown

His Birthplace "

Maiden Name of Mother unknown

Her Birthplace "

Date of Funeral No service here M. (Date) (Day of Week) (Hour)

Services at Salt Lake City

Clergyman — (Address)

Religion of the Deceased -

Birthplace Mayfield, Utah

Resided in the State 2½ mos. Solano Co. 30 (or U.S. or City or County) (Years) (Months)

Place of Death Kaiser Foundation Hosp,

Cause of Death Pneumonia, R. lung Vallejo

Contributory Causes Metastatic

Carcinoma of prostate

Certifying Physician Lester Wortsman, M.D. (or Coroner)

His Address Vallejo, Calif.

Motor Ship } Remains to

Size of Casket (State Color and Number)

Manufactured by

Cemetery ~~Crematory~~ } Mayfield Cemetery, Mayfield, Utah

Lot No.

Grave No.

Diagram of Lot or Vau

Misc.

Complete Funeral (except outlays) $	325	00
Casket	95	00
Burial Vault or Box (State Kind)		
Embalming Body Gail Fehrensen, Jr. (Name of Embalmer)		
Barber, $ Hair Dressing, $		
Dressing Body, $ Underwear, $		
Suit or Dress (State Kind and Color)		
Slippers, $ Hose, $		
Folding Chairs, $ Tarpaulin, $		
Candelabrum, $ Candles, $		
Door Spray, $ Gloves, $		
Funeral Car, $ Ambulance, $		
Limousines to Cemetery @ $		
Extra Limousines @ $		
Autos to R. R. Station @ $		
Getting Remains from		
Taking Remains to		
Trip to Coroner's Inquest		
Delivering Box to		
Deliver Flowers to		
Removal Charges		
Procuring Burial Permit (State Number and District)		
3 Certif. Copies of Death Certificates No. (State Physician's or Coroner's)	6	00
Pall Bearer Service, $ Use of Chapel, $		
Gross Total for Sales Tax $		
Outlay for Lot		
Cremation		
Flowers, $ Palms, $ Matting, $		
Rental of Tent, $ of Temporary Vault, $		
Opening of Grave or Tomb		
Lining Grave, $ Lowering Device, $		
Outlay for Shipping Charges Air Ship Case	32	50
Clergymen, $ Singers, $ Organist, $		
Railroad or Motor { Tickets, $ Aeroplane Service, $		
Telegr., Phone, Cable or Radio Charges		
Cash Advanced		
Out of town Funeral Director's Charges	125	00
Personal Service Transportation Mayfield	75	00
Air Transportation S.L.	75	00
line Death Notices in Papers (Names of Newspapers)		
Sales Tax		
Total Footing of Bill $	733	50
Less $		
Balance $		

Entered into Ledger, page or below.

Misc.

alance		Date			Amount Paid		Balance	
				To Balance Forward			$	
				By Payment	$		$	
				" "	$		$	

Insurance Companies

I have sufficient resources Legally available to (Firm Name of Funeral Directors)

to pay the same within days from date. Interest to accrue from

Signed

Address

W. Feineman, Long Beach, California

Thomas Campbell

SONOMA—Graveside services will be held Saturday in Mayfield, Utah, for Thomas Arthur Campbell, 67-year-old retired longshoreman who died yesterday in a Vallejo hospital after a long illness.

Mr. Campbell was a native of Utah and lived many years at 1016 Emerald Court, Santa Rosa.

He is survived by his wife, Frieda Campbell, Santa Rosa; his sons, John and Doyle Campbell; daughters, Mrs. Ellen Williams, Mrs. Beulah Carr, and Mrs. Josephine Smith; his brother, John C. Campbell; and his sisters, Mrs. Emily Shaffer, and Mrs. Margaret Mauritzen, all of Utah.

Bates, Evans & Fehrensen Mortuary is in charge of arrangements.

Utah rites held for Mr. Campbell

Graveside services were held in Mayfield, Utah, last Friday for Thomas Arthur Campbell, 67, of Santa Rosa, who died Oct. 14 in a Vallejo hospital.

Mr. Campbell was a retired long shore man and a member of the Longshoreman's Union. He lived at 1016 Emerald Court. He had been a resident of Santa Rosa for 30 years.

He was born in Mayfield, Utah.

He is survived by his wife, Frieda Campbell, of Santa Rosa, and many relatives in Utah. These include his daughters, Ellen Williams, Beulah Carr, and Josephine Smith; sons, John Campbell and Doyle Campbell; brother, John C. Campbell; and sisters, Emily Shaffer and Margaret Mauritzen.

Local arrangements were made by Bates, Evans and Fehrensen, of Sonoma.

RECORD OF FUNERAL

Total No.
Yearly No.
Date of Entry October 17 1964
Name of Deceased Turner, Lorena Lee
☐ Married ☑ Single ☐ Widowed ☐ Divorced
Caucasian (What Race)
☐Husband ☐Wife ☐Widow or of
Age of Husband or Wife (if living) Infant Years
Residence
Charge to Darrel R Turner
Address 10 6 Hill Road, Glen Ellen
Order given by Father (above) (or informant)
How Secured
If Veteran, Name of War —
Occupation —
(Social Security Number)
Employer and Address —
Date of Death Oct. 17 1964 (Mo.) (Day) (Yr.) (Hour)
Date of Birth (Mo.) (Day) (Yr.) Age — (Yrs.) (Mos.) (Days)
Name of Father Darral Ray Turner
His Birthplace Idaho
Maiden Name of Mother Nancy Marlene Turner
Her Birthplace California
Date of Funeral Oct. 19 10 am Monday M. (Date) (Day of Week) (Hour)
Services at St Francis Solano Cem.
Clergyman Father Roberts Sonoma (Address)
Religion of the Deceased Roman Catholic
Birthplace Sonoma
Resided in the State (or U.S. or City or County) (Years) (Months)
Place of Death
Cause of Death Miscarriage
Contributory Causes Premature
Certifying Physician (or Coroner)
His Address
Motor Ship } Remains to
Size of Casket (State Color and Number)
Manufactured by
Cemetery ~~Crematory~~ } St Francis Solano
Lot No.
Grave No.
Section No.
Block No.
Owner

Complete Funeral (except outlays)	$		
Casket		21	00
Burial Vault or Box		12	00
Embalming Body Gail Fehrensen Jr. (State Kind) (Name of Embalmer)			
Barber, $ Hair Dressing, $			
Dressing Body, $ Underwear, $			
Suit or Dress (State Kind and Color)			
Slippers, $ Hose, $			
Folding Chairs, $ Tarpaulin, $			
Candelabrum, $ Candles, $			
Door Spray, $ Gloves, $			
Funeral Car, $ Ambulance, $			
Limousines to Cemetery @ $			
Extra Limousines @ $			
Autos to R. R. Station @ $			
Getting Remains from Hospital		5	00
~~Taking Remains to~~ Crucifix		2	50
~~Trip to Coroner's Inquest~~ Marker		5	00
Delivering Box to			
Deliver Flowers to			
Removal Charges			
Procuring Burial Permit (State Number and District)			
Certif. Copies of Death Certificates No. (State Physician's or Coroner's)			
Pall Bearer Service, $ Use of Chapel, $			
Gross Total for Sales Tax	$		
Outlay for Lot			
Cremation			
Flowers, $ Palms, $ Matting, $			
Rental of Tent, $ of Temporary Vault, $			
Opening of Grave or Tomb			
Lining Grave, $ Lowering Device, $			
Outlay for Shipping Charges			
Clergymen, $ Singers, $ Organist, $			
Railroad or Motor } Tickets, $ Aero-plane Service, $			
Telegr., Phone, Cable or Radio Charges			
Cash Advanced			
Out of town Funeral Director's Charges			
Personal Service			
line Death Notices in Papers			
(Names of Newspapers)			
Sales Tax Casket, liner, Marker & Crucifix		1	62
Total Footing of Bill	$	47	12
Less	$		
Balance	$		

Entered into Ledger, page or below.

Misc.

	Amount Paid	Balance	Date		Amount Paid	Balance
				To Balance Forward		$
				By Payment	$	$
				" "	$	$

Insurance Companies
have sufficient resources Legally available to
(Firm Name of Funeral Directors)
o pay the same within days from date. Interest to accrue from
Signed
Address
/. Feineman, Long Beach, California

Graveside rites for Turner baby

Graveside services were held Monday for Lorena Lee Turner, infant daughter of Mr. and Mrs. Darrell Turner, 106 Hill rd., Glen Ellen.

The infant died a few hours after birth Oct. 16.

In addition to the parents, other survivors are: Mr. and Mrs. Melvin Dodd, Boyes Hot Springs, grandparents; Mr. and Mrs. E. F. Turner, Boyes Hot Springs, grandparents; Mrs. Susie M. Pickenbaugh, Douglas, Wyo., great-grandmother; and Mrs. Eula Turner, Twin Falls, Idaho, great-grandmother.

Services were held at St. Francis Solano Cemetery under the direction of Bates, Evans and Fehrensen.

Turner Infant

GLEN ELLEN — Private funeral services were held today for infant Lorena Lee Turner, who died Saturday after premature birth Friday.

The baby is the daughter of Mr. and Mrs. Darrel Turner, Glen Ellen, and the grandchild of Mr. and Mrs. Melvin Dodd and Mr. and Mrs. E. F. Turner, Boyes Springs.

Burial was in St. Francis Solano Cemetery under direction of Bates, Evans & Fehrensen's Mortuary, Sonoma.

RECORD OF FUNERAL

Total No. Yearly No. Date of Entry October 22 1964

Name of Deceased Hicky, Clovis Frank Caucasian (What Race)

☑ Married ☐ Single ☐ Widowed ☐ Divorced

Residence 18895 Lomita Ave, Sonoma ☐Husband ☐Wife ☐Widow or of Alice Hickey

Age of Husband or Wife (if living) Years

Charge to Mrs. Alice Hickey

Address 18895 Lomita, Sonoma

Order given by above (or informant)

How Secured

If Veteran, Name of War No

Occupation Truckdriver 567-62-9912 (Social Security Number)

Employer and Address Sonoma State Hospital

Date of Death Oct. 22 1964 5:30 A.M. (Mo.) (Day) (Yr.) (Hour)

Date of Birth Jan. 11 1903 Age 61 (Mo.) (Day) (Yr.) (Yrs.) (Mos.) (Days)

Name of Father Frank Martin Hickey

His Birthplace Tennessee

Maiden Name of Mother Nora Wilhite

Her Birthplace Tennessee

Date of Funeral Oct. 24 Saturday 11 A. M. (Date) (Day of Week) (Hour)

Services at our Chapel

Clergyman Dr. Wm G. Dalton Sonoma (Address)

Religion of the Deceased Protestant

Birthplace Tennessee

Resided in the State 30 yrs County 30 (or U.S. or City or County) (Years) (Months)

Place of Death Santa Rosa Memorial Hosp.

Cause of Death

Contributory Causes

Certifying Physician Dr. Thurlow (or Coroner)

His Address Santa Rosa

Motor Ship } Remains to

Complete Funeral (except outlays) $	375	—
Casket	380	—
Burial Vault or Box (State Kind)		
Embalming Body Gail Fehrensen (Name of Embalmer)		
Barber, $ Hair Dressing, $		
Dressing Body, $ Underwear, $		
Suit or Dress (State Kind and Color)		
Slippers, $ Hose, $		
Folding Chairs, $ Tarpaulin, $		
Candelabrum, $ Candles, $		
Door Spray, $ Gloves, $		
Funeral Car, $ Ambulance, $		
Limousines to Cemetery @ $		
Extra Limousines @ $		
Autos to R. R. Station @ $		
Getting Remains from		
Taking Remains to		
Trip to Coroner's Inquest		
Delivering Box to		
Deliver Flowers to		
Removal Charges		
Procuring Burial Permit (State Number and District)		
3 Certif. Copies of Death Certificates No. (State Physician's or Coroner's)	6	—
Pall Bearer Service, $ Use of Chapel, $		
Gross Total for Sales Tax $		
Outlay for Lot		
Cremation		
Flowers, $ Palms, $ Matting, $		
Rental of Tent, $ of Temporary Vault, $		
Opening of Grave or Tomb		
Lining Grave, $ Lowering Device, $		
Outlay for Shipping Charges		
Clergymen, $ Singers, $ Organist, $	15	00
Railroad or Motor { Tickets, $ Aero-plane Service, $		
Telegr., Phone, Cable or Radio Charges		
Cash Advanced		
ut of town Funeral Director's Charges		
ersonal Service		
line Death Notices in Papers		
ames of Newspapers)		
ales Tax	15	20
otal Footing of Bill $	791	20
ess 5% discount cash only $	19	—
Balance $	772	20
ntered into Ledger, page or below.		

isc. Paid 11/6/64

Date			Amount Paid		Balance
		To Balance Forward			$
		By Payment	$		$
		" "	$		$

Insurance Companies

cient resources Legally available to (Firm Name of Funeral Directors)

same within days from date. Interest to accrue from

Signed

Address

, Long Beach, California

Funeral Notice

Died, in Santa Rosa, Calif., Thursday, October 22, 1964

Clovis Frank Hickey

Dearly beloved husband of Alice Hickey of Sonoma; beloved father of Clovis B. Hickey of Groton, Connecticut, Carolyn Sue Benjamin of Washington, Illinois, Harold Dean Hickey of Healdsburg, Calif., Dale Rodney Hickey of Sonoma. Beloved brother of Nettie Lou Frank of Santa Rosa, Vallie Martindale of Sonoma, Maude Matheson of Santa Rosa, Jo An Gipson of Sonoma, Maxie Casdorph of Tacoma, Washington, Geraldine Fitch of Lindsay, Oklahoma, Luther M. Hickey of Spokane, Washington, and Earl Hickey of Windsor, Calif. He is also survived by six grandchildren.

A native of Sparta, Tennessee; aged 61 years. Employed for 20 years by the Sonoma State Hospital. A resident of Sonoma Valley for 30 years.

Friends are invited to attend funeral services to be held at 11:00 a.m. Saturday, October 24, 1964, in the chapel of Bates, Evans & Fehrensen, 19981 Broadway, Sonoma, with the Reverend William G. Dalton, pastor of the Sonoma Methodist Church, officiating.

Interment: Mountain Cemetery, Sonoma.

Bates, Evans & Fehrensen Service

RECORD OF FUNERAL

Total No.................. Yearly No.................. Date of Entry October 26 1964

Name of Deceased Malkie, Baby girl Caucasian (What Race)

☐ Married ☐ Single ☐ Widowed ☐ Divorced

Residence East Old Napa Rd., Sonoma or ☐Husband ☐Wife ☐Widow of .... Age of Husband or Wife (if living)........Years

Charge to P

Complete Funeral (except outlays)........$

Address

APR-20-1998 10:48 FROM TO 9963245 P.01

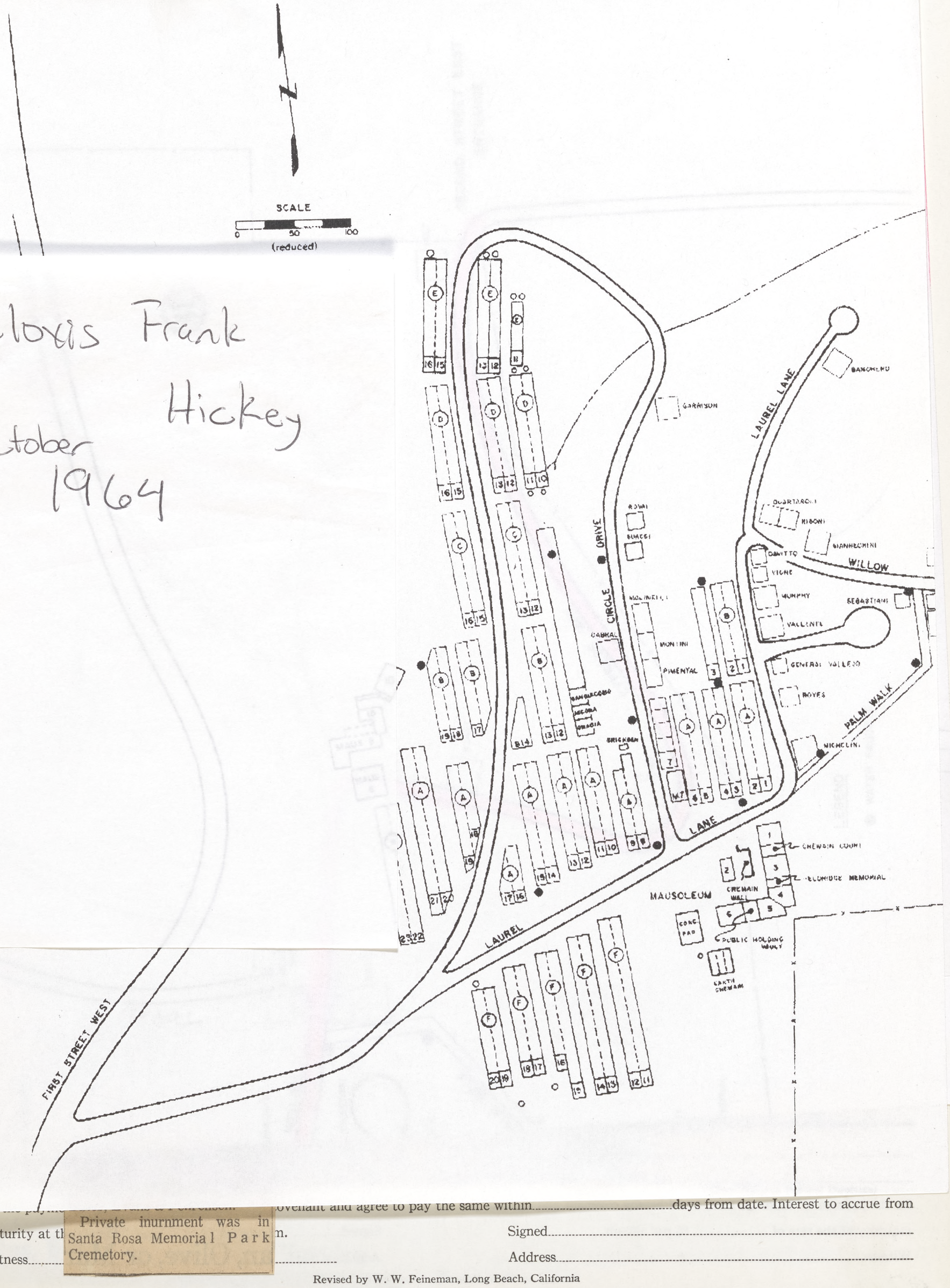
SCALE
0
50
100
(reduced)
E
D
C
B
A
F
CIRCLE DRIVE
LAUREL LANE
LAUREL LANE
WILLOW
PALM WALK
FIRST STREET WEST
GARRISON
BANCHERO
ROSSI
BURGGI
MOLINELLI
MONTINI
PIMENTAL
CABRAL
SANGIACOMO
MECORA
GRACIA
ERICKSEN
QUARTAROLI
RIBONI
GIANNECHINI
DAVITTO
VIGNE
MURPHY
VALLENTE
SEBASTIANI
GENERAL VALLEJO
BOYES
MICHELINI
CREMAIN COURT
ELDRIDGE MEMORIAL
MAUSOLEUM
CREMAIN WALL
CONC. PAD
PUBLIC HOLDING VAULT
EARTH CREMAIN

Cloxis Frank
Hickey
October
1964

...covenant and agree to pay the same within..................days from date. Interest to accrue from maturity at th...m. Signed..................

Witness.................. Address..................

Private inurnment was in Santa Rosa Memorial Park Cremetory.

RECORD OF FUNERAL

Total No.
Yearly No.
Date of Entry October 22 1964

Name of Deceased Hickey, Clovis Frank
Caucasian (What Race)
☒ Married ☐ Single ☐ Widowed ☐ Divorced
☐Husband ☐Wife ☐Widow } or ... of Alice Hickey
Age of Husband or Wife (if living) Years

Residence 18895 Lomita Ave., Sonoma
Charge to Mrs. Alice Hickey
Address 18895 Lomita, Sonoma
Order given by above (or informant)
How Secured
If Veteran, Name of War No
Occupation Truck driver 567-62-9912 (Social Security Number)
Employer and Address Sonoma State Hospital
Date of Death Oct. 22 1964 5:30 A.M. (Mo.) (Day) (Yr.) (Hour)
Date of Birth Jan. 11 1903 Age 61 (Mo.) (Day) (Yr.) (Yrs.) (Mos.) (Days)
Name of Father Frank Martin Hickey
His Birthplace Tennessee
Maiden Name of Mother Nora Wilkite
Her Birthplace Tennessee
Date of Funeral Oct. 24 Saturday 11 A M. (Date) (Day of Week) (Hour)
Services at our Chapel
Clergyman Dr. Wm G. Dalton Sonoma (Address)
Religion of the Deceased Protestant
Birthplace Tennessee
Resided in the State 30 yrs County 30 (or U.S. or City or County) (Years) (Months)
Place of Death Santa Rosa Memorial Hosp
Cause of Death
Contributory Causes

Certifying Physician Dr. Thurlow (or Coroner)
His Address Santa Rosa
Motor / Ship } Remains to
Size of Casket (State Color and Number)
ufactured by
y } Mountain Cemetery Annex
Lot No.
Grave No.
Section No.
Block No.
Owner

Complete Funeral (except outlays) $	375	—
Casket	380	—
Burial Vault or Box (State Kind)		
Embalming Body Gail Fehrensen Jr. (Name of Embalmer)		
Barber, $ Hair Dressing, $		
Dressing Body, $ Underwear, $		
Suit or Dress (State Kind and Color)		
Slippers, $ Hose, $		
Folding Chairs, $ Tarpaulin, $		
Candelabrum, $ Candles, $		
Door Spray, $ Gloves, $		
Funeral Car, $ Ambulance, $		
Limousines to Cemetery @ $		
Extra Limousines @ $		
Autos to R. R. Station @ $		
Getting Remains from		
Taking Remains to		
Trip to Coroner's Inquest		
Delivering Box to		
Deliver Flowers to		
Removal Charges		
Procuring Burial Permit (State Number and District)		
3 Certif. Copies of Death Certificates No. (State Physician's or Coroner's)	6	—
Pall Bearer Service, $ Use of Chapel, $		
Gross Total for Sales Tax $		
Outlay for Lot		
Cremation		
Flowers, $ Palms, $ Matting, $		
Rental of Tent, $ of Temporary Vault, $		
Opening of Grave or Tomb		
Lining Grave, $ Lowering Device, $		
Outlay for Shipping Charges		
Clergymen, $ Singers, $ Organist, $	15	00
Railroad or Motor { Tickets, $ Aeroplane Service, $		
Telegr., Phone, Cable or Radio Charges		
Cash Advanced		
Out of town Funeral Director's Charges		
Personal Service		
line Death Notices in Papers		
(Names of Newspapers)		
Sales Tax	15	20
Total Footing of Bill $	791	20
Less 5% discount casket only $	19	—
Balance $	772	20

Entered into Ledger, page or below.

Misc. Paid 11/6/64

	Balance	Date		Amount Paid	Balance
			To Balance Forward		$
			By Payment	$	$
			" "	$	$

Insurance Companies
cient resources Legally available to (Firm Name of Funeral Directors)
same within days from date. Interest to accrue from
Signed
Address
, Long Beach, California

Friends are invited
at 11:00 a.m. Saturday, October 24, 1964, in the
of Bates, Evans & Fehrensen, 19981 Broadway, Sonoma, with the Reverend William G. Dalton, pastor of the Sonoma Methodist Church, officiating.
Interment: Mountain Cemetery, Sonoma.

Bates, Evans & Fehrensen Service

RECORD OF FUNERAL

Total No. Yearly No. Date of Entry October 26 1964

Name of Deceased Malkie, Baby girl Caucasian (What Race)

☐ Married ☐ Single ☐ Widowed ☐ Divorced

Residence East Old Napa Rd., Sonoma or ☐Husband ☐Wife ☐Widow of Age of Husband or Wife (if living) Years

Charge to

Address P

Complete Funeral (except outlays) $

```
APR-20-1998  10:48   FROM                    TO                9963245   P.01
```

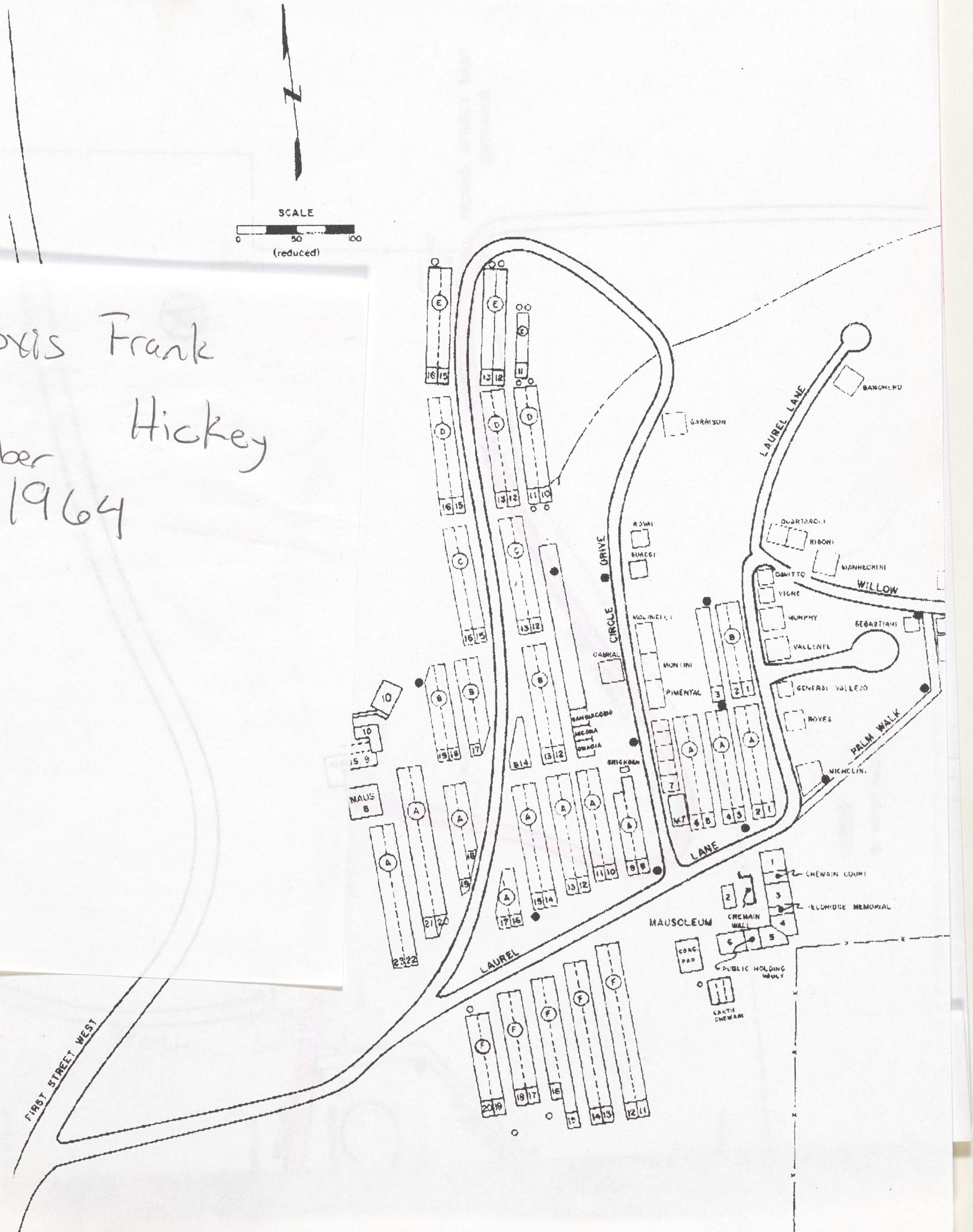
SCALE
0
50
100
(reduced)
E
D
C
B
A
F
10
MAUS B
B14
SANGIACOMO
NEGRA
GRACIA
BRICKMAN
CIRCLE DRIVE
ROSSI
BUCCI
GARRISON
BANCHERO
LAUREL LANE
QUARTAROLI
RIBONI
GIANNECCHINI
DAVITTO
VIGNE
MURPHY
VALLENTE
WILLOW
SEBASTIANI
MOLINELLI
MONTINI
PIMENTAL
CABRAL
GENERAL VALLEJO
ROYES
MICHELINI
PALM WALK
LANE
M.T.
CREMAIN COURT
ELDRIDGE MEMORIAL
MAUSOLEUM
CREMAIN WALL
CONC. PAD
PUBLIC HOLDING VAULT
EARTH CREMAIN
LAUREL
FIRST STREET WEST

Clovis Frank Hickey

October 1964

---

covenant and agree to pay the same within days from date. Interest to accrue from maturity at th n.

Witness

Signed

Address

Private inurnment was in Santa Rosa Memorial Park Cremetory.

Revised by W. W. Feineman, Long Beach, California

RECORD OF FUNERAL

Total No. Yearly No. Date of Entry October 22 1964

Name of Deceased Hickey, Clovis Frank Caucasian (What Race)

☑ Married ☐ Single ☐ Widowed ☐ Divorced

Residence 18895 Lomita Ave, Sonoma

☐ Husband ☐ Wife ☐ Widow or of Alice Hickey Age of Husband or Wife (if living) Years

Charge to Mrs. Alice Hickey

Address 18895 Lomita, Sonoma

Order given by above (or informant)

How Secured

If Veteran, Name of War No

Occupation Truck driver 567-62-9912 (Social Security Number)

Employer and Address Sonoma State Hospital

Date of Death Oct. 22 1964 5:30 A.M. (Mo.) (Day) (Yr.) (Hour)

Date of Birth Jan. 11 1903 Age 61 (Mo.) (Day) (Yr.) (Yrs.) (Mos.) (Days)

Name of Father Frank Martin Hickey

His Birthplace Tennessee

Maiden Name of Mother Nora Wilhite

Her Birthplace Tennessee

Date of Funeral Oct. 24 Saturday 11 a (Date) (Day of Week) (Hour)

Services at our Chapel

Clergyman Dr. Wm G. Dalton Sono (Address)

Religion of the Deceased Protestant

Birthplace Tennessee

Resided in the State 30 yrs County 30 (or U.S. or City or County) (Years) (M

Place of Death Santa Rosa Memorial

Cause of Death

Contributory Causes

Certifying Physician Dr Thurlow (or Coroner)

His Address Santa Rosa

Motor / Ship } Remains to

Complete Funeral (except outlays)	$ 375	—
Casket	380	—
Burial Vault or Box (State Kind)		
Embalming Body Gail Fehrensen Jr. (Name of Embalmer)		
Barber, $ Hair Dressing, $		
Dressing Body, $ Underwear, $		
Suit or Dress (State Kind and Color)		
Slippers, $ Hose, $		
Folding Chairs, $ Tarpaulin, $		
Candelabrum, $ Candles, $		
Door Spray, $ Gloves, $		
Funeral Car, $ Ambulance, $		
Limousines to Cemetery @ $		
Extra Limousines @ $		
Autos to R. R. Station @ $		
Getting Remains from		
Copies of Death Certificates No.	6	—
Use of Chapel, $		
Singers, $ Organist, $	15	00
	15	20
$	791	20
Received Cash only $	19	—
Balance $	772	20

Paid 11/6/64

Date			Amount Paid		Balance	
		To Balance Forward			$	
		By Payment	$		$	
		" "	$		$	

Insurance Companies

cient resources Legally available to (Firm Name of Funeral Directors)

same within days from date. Interest to accrue from

Signed

Address

, Long Beach, California

Funeral Notice

Died, in Santa Rosa, Calif., Thursday, October 22,

Clovis Frank Hickey

Dearly beloved husband of Alice Hickey of Sonom loved father of Clovis B. Hickey of Groton, Conn Carolyn Sue Benjamin of Washington, Illinois, Dean Hickey of Healdsburg, Calif., Dale Rodney of Sonoma. Beloved brother of Nettie Lou Frank o Rosa, Vallie Martindale of Sonoma, Maude Matheson of Santa Rosa, Jo An Gipson of Sonoma, Maxie Casdorph of Tacoma, Washington, Geraldine Fitch of Lindsay, Oklahoma, Luther M. Hickey of Spokane, Washington, and Earl Hickey of Windsor, Calif. He is also survived by six grandchildren.

A native of Sparta, Tennessee; aged 61 years. Employed for 20 years by the Sonoma State Hospital. A resident of Sonoma Valley for 30 years.

Friends are invited to attend funeral services to be held at 11:00 a.m. Saturday, October 24, 1964, in the chapel of Bates, Evans & Fehrensen, 19981 Broadway, Sonoma, with the Reverend William G. Dalton, pastor of the Sonoma Methodist Church, officiating.

Interment: Mountain Cemetery, Sonoma.

Bates, Evans & Fehrensen Service

RECORD OF FUNERAL

Total No.
Yearly No.
Date of Entry October 26 1964
Name of Deceased Malkie, Baby girl
Caucasian (What Race)
☐ Married ☐ Single ☐ Widowed ☐ Divorced
☐Husband ☐Wife ☐Widow } of
Age of Husband or Wife (if living) Years
Residence East Old Napa Rd., Sonoma
Charge to P
Address
Complete Funeral (except outlays) $

APR-20-1998 10:48 FROM TO 9963245 P.01

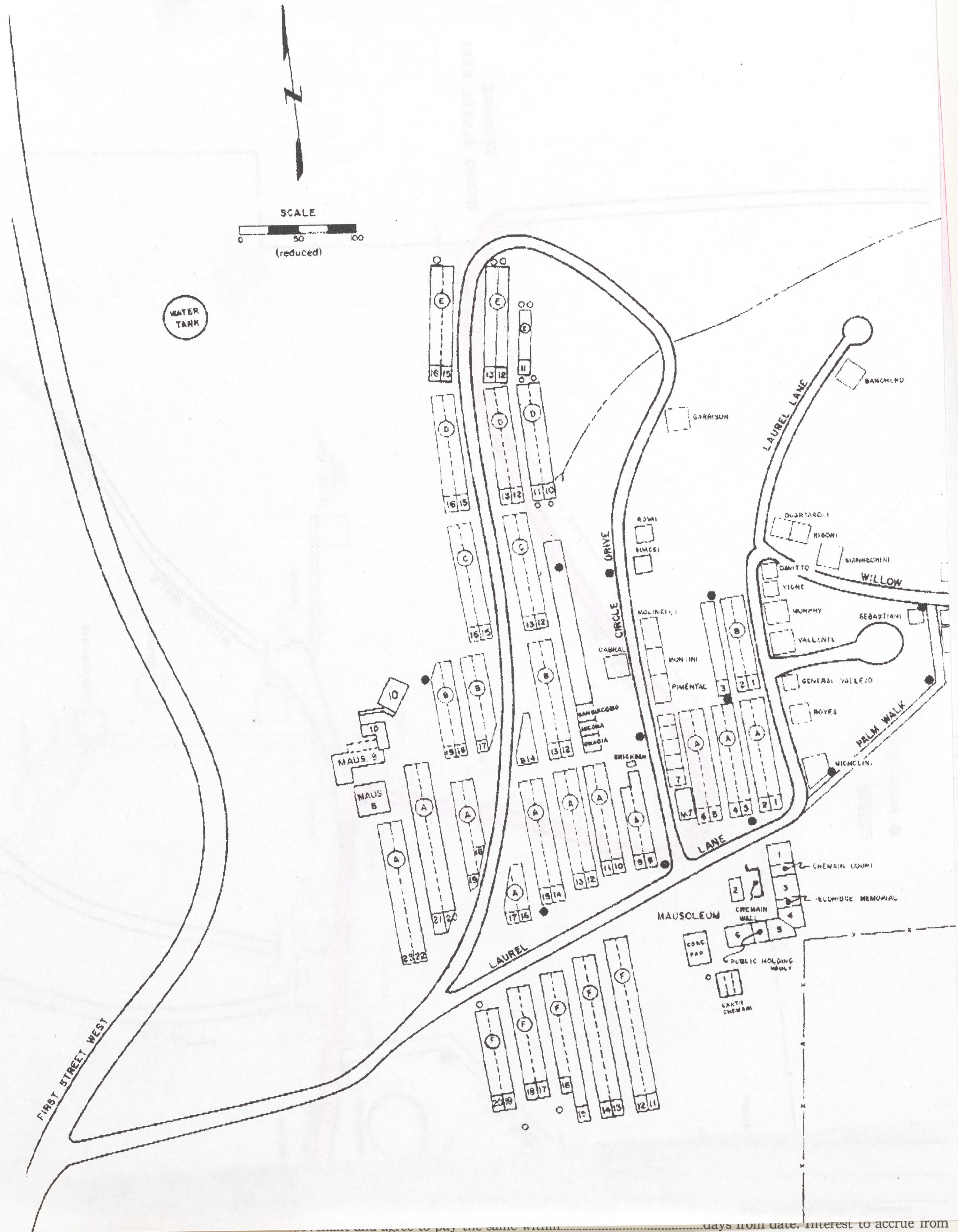

SCALE
0
50
100
(reduced)
WATER TANK
FIRST STREET WEST
LAUREL
LANE
CIRCLE DRIVE
LAUREL LANE
WILLOW
PALM WALK
E
D
C
B
A
F
MAUS 9
MAUS 8
10
GARRISON
BANCHERO
ROSSI
BURGGI
QUARTAROLI
RIBONI
GIANNECHINI
DAVITTO
VIGNE
MURPHY
VALLENTE
SEBASTIANI
GENERAL VALLEJO
BOYES
MICHELINI
MOLINELLI
MONTINI
PIMENTAL
CABRAL
SANGIACOMO
NEGRA
GRACIA
ERICKSON
M.T.
MAUSOLEUM
CREMAIN WALL
CREMAIN COURT
ELDRIDGE MEMORIAL
CONC. PAD
PUBLIC HOLDING VAULT
EARTH CREMAIN

venant and agree to pay the same within days from date. Interest to accrue from
maturity at th m.
Signed
Witness
Address

Private inurnment was in Santa Rosa Memorial Park Crematory.

Revised by W. W. Feineman, Long Beach, California

RECORD OF FUNERAL

Total No. Yearly No. Date of Entry October 22 1964

Name of Deceased Hickey, Clovis Frank Caucasian (What Race)

☑ Married ☐ Single ☐ Widowed ☐ Divorced

Residence 18895 Lomita Ave., Sonoma ☐Husband ☐Wife ☐Widow or of Alice Hickey

Age of Husband or Wife (if living) Years

Charge to Mrs. Alice Hickey

Address 18895 Lomita Sonoma

Complete Funeral (except outlays)	$	375 —

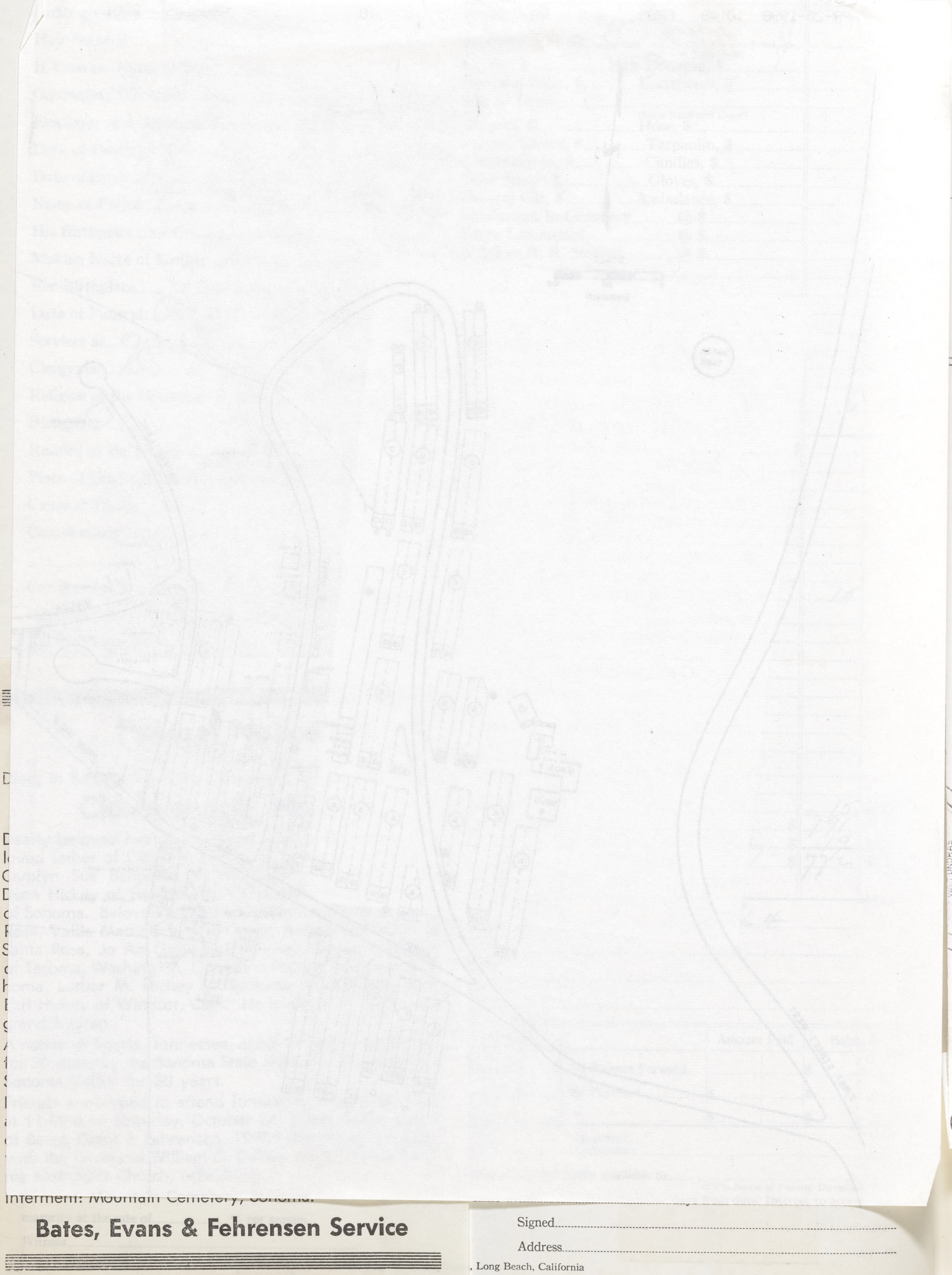

Interment: Mountain Cemetery, Sonoma.

Bates, Evans & Fehrensen Service

Signed

Address

, Long Beach, California

RECORD OF FUNERAL

Total No.______ Yearly No.______ Date of Entry October 26 1964

Name of Deceased Milkie, Baby girl Caucasian (What Race)

☐ Married ☐ Single ☐ Widowed ☐ Divorced ☐ Husband ☐ Wife ☐ Widow of

Residence East Old Napa Rd., Sonoma or Age of Husband or Wife (if living)______ Years

Charge to P

Address P

Order given by Edward C. Milkie Jr. (or informant)

Complete Funeral (except outlays)	$
Casket	21 00
Burial Vault or Box	

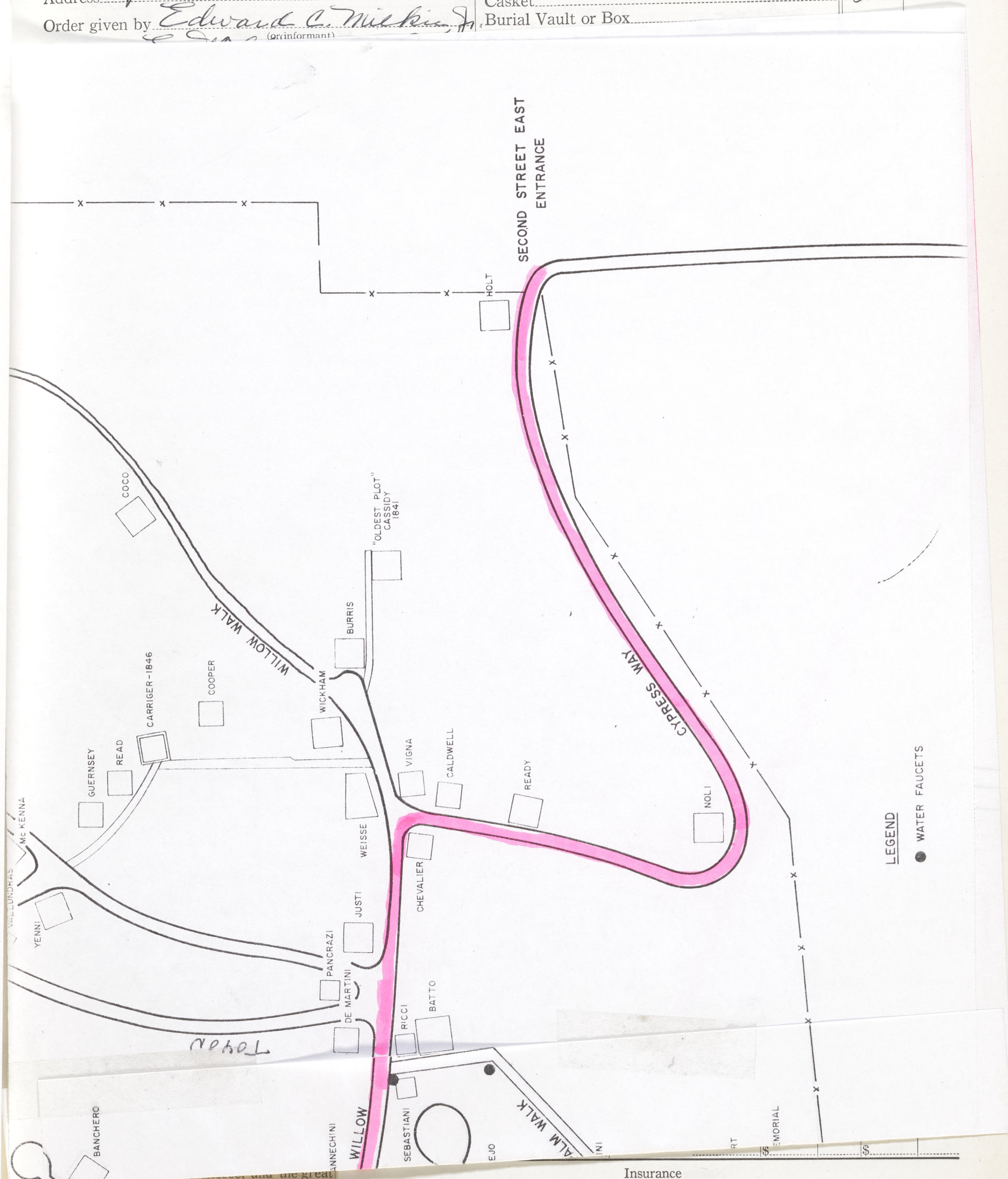
SECOND STREET EAST ENTRANCE
HOLT
COCO
"OLDEST PLOT" CASSIDY 1841
WILLOW WALK
BURRIS
WICKHAM
COOPER
CARRIGER-1846
READ
GUERNSEY
McKENNA
VALLEJO
YENNI
WEISSE
VIGNA
CALDWELL
READY
CYPRESS WAY
NOLI
CHEVALIER
JUSTI
PANCRAZI
DE MARTINI
RICCI
BATTO
TOYON
BANCHERO
WILLOW
NNECHINI
SEBASTIANI
PALM WALK
LEGEND
● WATER FAUCETS

Insurance $ Insurance Companies

and the great grandchild of Mrs. Laura Udby, Glen Ellen.

Services were in the chapel of Bates, Evans & Fehrensen.

Private inurnment was in Santa Rosa Memorial Park Cremetory.

I hereby auth by represent that I have sufficient resources Legally available to (Firm Name of Funeral Directors)

for the payme covenant and agree to pay the same within______ days from date. Interest to accrue from

maturity at th m. Signed______

Witness______ Address______

Revised by W. W. Feineman, Long Beach, California

RECORD OF FUNERAL

Total No.
Yearly No.
Date of Entry October 22 1964
Name of Deceased Hickey, Clovis Frank
Caucasian (What Race)
☒ Married ☐ Single ☐ Widowed ☐ Divorced
Residence 18895 Lomita Ave., Sonoma
☐Husband ☐Wife ☐Widow or of Alice Hickey
Age of Husband or Wife (if living) Years
Charge to Mrs. Alice Hickey
Address 18895 Lomita, Sonoma

Complete Funeral (except outlays)	$	375 —
Casket		380 —

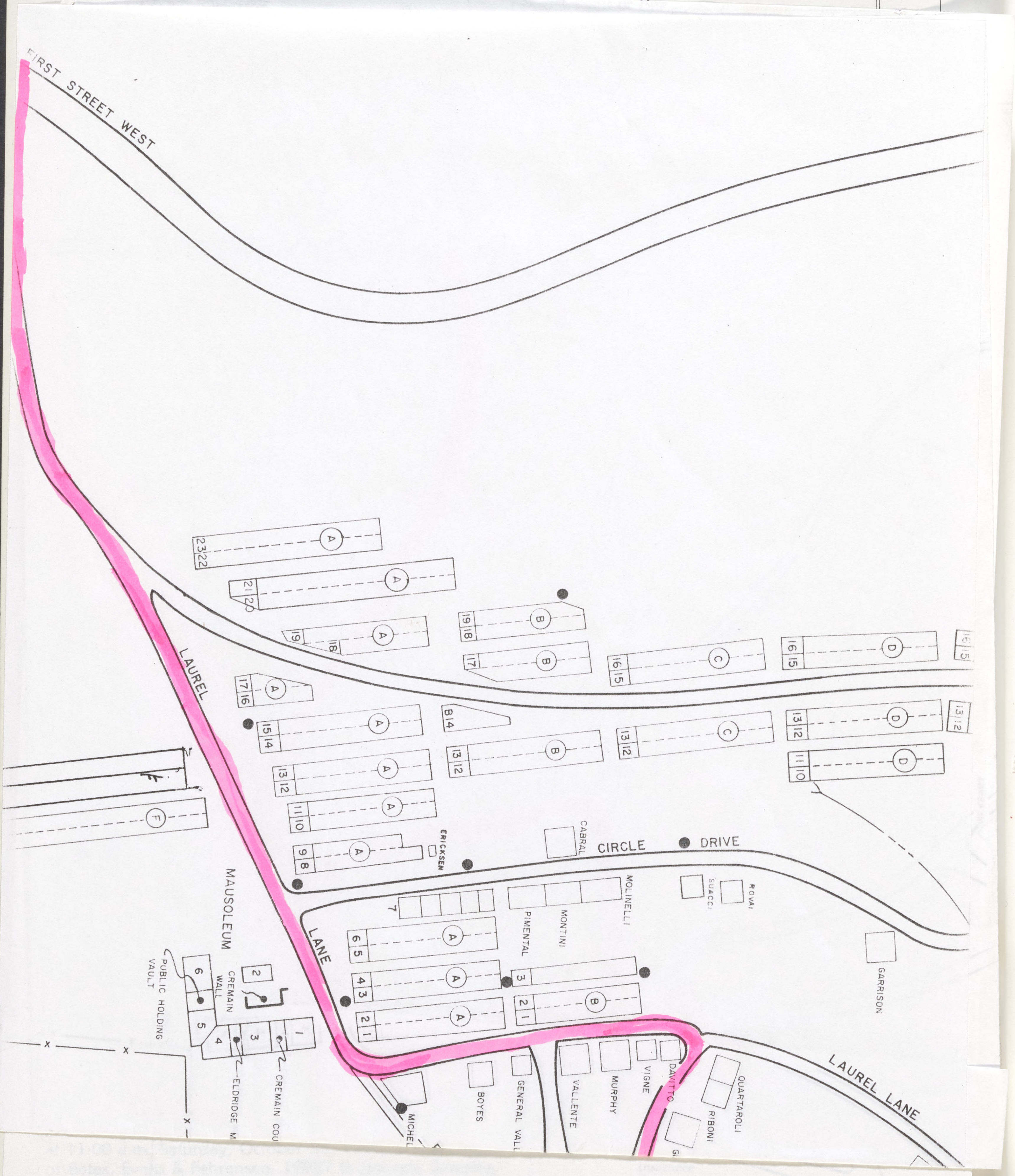
FIRST STREET WEST
LAUREL
LAUREL LANE
LANE
CIRCLE DRIVE
MAUSOLEUM
PUBLIC HOLDING VAULT
CREMAIN WALL
ELDRIDGE M
CREMAIN COU
ERICKSEN
CABRAL
MOLINELLI
MONTINI
PIMENTAL
SUACCI
ROVAI
GARRISON
BOYES
GENERAL VALL
VALLENTE
MURPHY
VIGNE
DAVITTO
QUARTAROLI
RIBONI
MICHEL
A
B
C
D
F
23 22
21 20
19 18
17 16
16 15
15 14
13 12
11 10
9 8
7
6 5
4 3
2 1
B14
6
5
4
3
2
1

Interment: Mountain Cemetery, Sonoma

Bates, Evans & Fehrensen Service

, Long Beach, California

Signed
Address

RECORD OF FUNERAL

Total No.
Yearly No.
Date of Entry October 26 1964
Name of Deceased Milkie, Baby girl
☐ Married ☐ Single ☐ Widowed ☐ Divorced
Caucasian (What Race)
☐ Husband ☐ Wife ☐ Widow } of
Age of Husband or Wife (if living) Years
Residence East Old Napa Rd., Sonoma
Charge to P
Address
Order given by (or informant) Edward C. Milkie, Jr.
How Secured East Old Napa Road
If Veteran, Name of War —
Occupation —
(Social Security Number)
Employer and Address —
Date of Death Oct. 26 (Mo.) (Day) 1964 (Yr.) 4^05 p.m. (Hour)
Date of Birth Oct 26 1964 (Mo.) (Day) (Yr.) Age Stillborn (Yrs.) (Mos.) (Days)
Name of Father Edward C. Milkie Jr.
His Birthplace California
Maiden Name of Mother Irene Gains
Her Birthplace Tennessee
Date of Funeral Wed. Oct 28th (Date) (Day of Week) (Hour) M.
Services at Santa Rosa Memorial
Clergyman Private Inurnment (Address)
Religion of the Deceased
Birthplace
Resided in the State (or U.S. or City or County) (Years) (Months)
Place of Death Sonoma Valley Hospital
Cause of Death Premature
Contributory Causes

Certifying Physician (or Coroner) Coroner (Dr Shafer)
His Address
Motor / Ship } Remains to
Size of Casket (State Color and Number)
Manufactured by
Cemetery / Crematory }
Lot No.
Grave No.
Section No.
Block No.
Owner
Diagram of Lot or Vault
Misc.

Complete Funeral (except outlays)	$		
Casket		21	00
Burial Vault or Box (State Kind)			
Embalming Body (Name of Embalmer)			
Barber, $ Hair Dressing, $			
Dressing Body, $ Underwear, $			
Suit or Dress (State Kind and Color)			
Slippers, $ Hose, $			
Folding Chairs, $ Tarpaulin, $			
Candelabrum, $ Candles, $			
Door Spray, $ Gloves, $			
Funeral Car, $ Ambulance, $			
Limousines to Cemetery @ $			
Extra Limousines @ $			
Autos to R. R. Station @ $			
Getting Remains from			
Taking Remains to			
Trip to Coroner's Inquest			
Delivering Box to			
Deliver Flowers to			
Removal Charges			
Procuring Burial Permit (State Number and District)			
Certif. Copies of Death Certificates No. (State Physician's or Coroner's)			
Pall Bearer Service, $ Use of Chapel, $			
Gross Total for Sales Tax	$		
Outlay for Lot			
Cremation			
Flowers, $ Palms, $ Matting, $			
Rental of Tent, $ of Temporary Vault, $			
Opening of Grave or Tomb			
Lining Grave, $ Lowering Device, $			
Outlay for Shipping Charges			
Clergymen, $ Singers, $ Organist, $			
Railroad or Motor } Tickets, $ Aeroplane Service, $			
Telegr., Phone, Cable or Radio Charges			
Cash Advanced			
Out of town Funeral Director's Charges			
Personal Service			
line Death Notices in Papers			
(Names of Newspapers)			
Sales Tax			84
Total Footing of Bill	$	21	84
Less	$		
Balance	$		
Entered into Ledger, page or below.			

Misc. Paid – 11/16/64

6—Press Democrat, Santa Rosa, Calif., Wed., Oct. 28, 1964

Milkie Infant

VINEBURG — Private funeral services were held today for infant Milkle, who died Monday in Sonoma Valley Hospital after premature birth.

The baby is the child of Mr. and Mrs. Edward C. Milkie, Jr; the grandchild of Mr. and Mrs. Edward C. Milkie Sr., all of Vineburg; Mr. and Mrs. Wesley Goins, Tennessee, and the great grandchild of Mrs. Laura Udby, Glen Ellen.

Services were in the chapel of Bates, Evans & Fehrensen.

Private inurnment was in Santa Rosa Memorial Park Cremetory.

Date		ount Paid	Balance	Date		Amount Paid	Balance
			$		To Balance Forward		$
			$		By Payment	$	$
			$		" "	$	$

Insurance $
Insurance Companies
I hereby auth … by represent that I have sufficient resources Legally available to (Firm Name of Funeral Directors)
for the payme … covenant and agree to pay the same within days from date. Interest to accrue from
maturity at t … m.
Signed
Witness
Address

Revised by W. W. Feineman, Long Beach, California

RECORD OF FUNERAL

Total No. Yearly No. Date of Entry October 31 1964

Name of Deceased Delano, Richard Crisp Caucasian (What Race)

☐ Married ☐ Single ☐ Widowed ☐ Divorced

☐Husband ☐Wife ☐Widow or of Age of Husband or Wife (if living) Years

Residence Carmel Avenue, Glen Ellen

Charge to Marie Delano

Address Carmel Ave.

Order given by above (or informant)

How Secured

If Veteran, Name of War WWI

Occupation foreman - retired

Employer and Address Sonoma State Hosp (Social Security Number)

Date of Death October 31 1964 11:30 AM (Mo.) (Day) (Yr.) (Hour)

Date of Birth Aug. 15 1888 Age 76 (Mo.) (Day) (Yr.) (Yrs.) (Mos.) (Days)

Name of Father John Delano

His Birthplace New York

Maiden Name of Mother Mary (unknown)

Her Birthplace Michigan

Date of Funeral Nov. 4 Wednesday 9:30 A.M. (Date) (Day of Week) (Hour)

Services at St Francis Solano

Clergyman Father Roberts Sonoma (Address)

Religion of the Deceased R. Catholic

Birthplace Michigan

Resided in the State 35 yrs in County 35 (or U.S. or City or County) (Years) (Months)

Place of Death Santa Rosa Memorial Hosp.

Cause of Death autopsy required

Contributory Causes

Certifying Physician M. A. Antipa, M.D. (or Coroner)

His Address Santa Rosa

Motor Ship } Remains to

Size of Casket (State Color and Number)

Manufactured by

Cemetery } Golden Gate National

	$	
Complete Funeral (except outlays) $	375	–
Casket	275	–
Burial Vault or Box (State Kind)		
Embalming Body Gail Fehrensen Jr. (Name of Embalmer)		
Barber, $ Hair Dressing, $		
Dressing Body, $ Underwear, $		
Suit or Dress (State Kind and Color)		
Slippers, $ Hose, $		
Folding Chairs, $ Tarpaulin, $		
Candelabrum, $ Candles, $		
Door Spray, $ Gloves, $		
Funeral Car, $ Ambulance, $		
Limousines to Cemetery @ $		
Extra Limousines @ $		
Autos to R. R. Station @ $		
Getting Remains from		
Taking Remains to		
Trip to Coroner's Inquest		
Delivering Box to		
Deliver Flowers to		
Removal Charges		
Procuring Burial Permit 5 add'l cc @ 2 (State Number and District)	10	
4 Certif. Copies of Death Certificates No. 1 Govt. (State Physician's or Coroner's)	6	
Pall Bearer Service, $ Use of Chapel, $		
Gross Total for Sales Tax $		
Outlay for Lot		
Cremation		
Flowers, $ Palms, $ Matting, $		
Rental of Tent, $ of Temporary Vault, $		
Opening of Grave or Tomb		
Lining Grave, $ Lowering Device, $		
Outlay for Shipping Charges		
Clergymen, $ Mass Singers, $ Organist, $	25	–
Railroad or Motor { Tickets, $ Aeroplane Service, $		
Telegr., Phone, Cable or Radio Charges		
Cash Advanced		
Out of town Funeral Director's Charges		
Personal Service		
line Death Notices in Papers		
(Names of Newspapers)		
ales Tax	11	–
otal Footing of Bill $	702	00
ess 5% disc Casket $	13	75
Balance $	688	25
ntered into Ledger, page or below.		

Misc. Paid in full - 11/10/64

Date			Amount Paid		Balance	
		To Balance Forward			$	
		By Payment	$		$	
		" "	$		$	

Insurance Companies

fficient resources Legally available to (Firm Name of Funeral Directors)

he same within days from date. Interest to accrue from

Signed

Address

nan, Long Beach, California

Funeral Notice

Died, in Santa Rosa, Calif., Saturday, October 31, 1964

Richard C. Delano

Dearly beloved husband of Marie Delano of Glen Ellen and beloved uncle of Margaret Henderson of Leslie, Michigan.

A native of Michigan. Age 76 years. A resident of Sonoma Valley for the past 35 years.

For 20 years a foreman at Sonoma State Hospital. A charter member of Jack London Post No. 489 American Legion, and a member of F.O.E., Santa Rosa.

Friends are invited to attend the funeral services at 9:00 a.m. Wednesday, November 4, 1964, in the chapel of Bates, Evans & Fehrensen, 19981 Broadway, Sonoma; thence, to St. Francis Solano Church where a Requiem Mass will be offered for the repose of his Soul commencing at 9:30.

Recitation of the Rosary will be held at 8:00 p.m. Tuesday, November 3, 1964, to be preceded at 7:30 p.m. by Memorial Services by the Jack London Post No. 489, American Legion in the chapel.

Interment: Golden Gate National Cemetery, San Bruno.

Bates, Evans & Fehrensen Service

RECORD OF FUNERAL

Total No. Yearly No. Date of Entry October 31 1964

Name of Deceased George, Francis Richard Caucasian (What Race)

☐ Married ☐ Single ☐ Widowed ☐ Divorced ☑ Husband ☐ Wife ☐ Widow or of Age of Husband or Wife (if living) Years

Residence 980 Donald Ave, Sonoma

Charge to Azalea George

Address 980 Donald Ave.

Order given by above (or informant)

How Secured

If Veteran, Name of War No

Occupation Supervisor

Employer and Address C & H Sugar Refinery (Social Security Number)

Date of Death Oct. 31 1964 (Mo.) (Day) (Yr.) (Hour)

Date of Birth Sept 15 1893 Age 71 (Mo.) (Day) (Yr.) (Yrs.) (Mos.) (Days)

Name of Father Francis George

His Birthplace New York

Maiden Name of Mother Jennie Dunstan

Her Birthplace Australia

Date of Funeral Nov. 4 Wednesday 2 P.M. (Date) (Day of Week) (Hour)

Services at our Chapel

Clergyman Rev. Martin Knutsen Sonoma (Address)

Religion of the Deceased Protestant

Birthplace Crockett, Calif.

Resided in the State 8 yrs. County Life (or U.S. or City or County) (Years) (Months)

Place of Death Sonoma Valley Hospital

Cause of Death Carcinoma

Contributory Causes

Certifying Physician Dr. Andrews Office (or Coroner)

His Address 294 W. Spain, Sonoma

Motor / Ship } Remains to

Size of Casket (State Color and Number)

Manufactured by

Cemetery / Crematory } Santa Rosa Memorial

Complete Funeral (except outlays) $	375	—
Casket	275	—
Burial Vault or Box (State Kind)		
Embalming Body Gail Fehrensen Jr. (Name of Embalmer)		
Barber, $ Hair Dressing, $		
Dressing Body, $ Underwear, $		
Suit or Dress (State Kind and Color)		
Slippers, $ Hose, $		
Folding Chairs, $ Tarpaulin, $		
Candelabrum, $ Candles, $		
Door Spray, $ Gloves, $		
Funeral Car, $ Ambulance, $		
Limousines to Cemetery @ $		
Extra Limousines @ $		
Autos to R. R. Station @ $		
Getting Remains from		
Taking Remains to		
Trip to Coroner's Inquest		
Delivering Box to		
Deliver Flowers to		
Removal Charges		
Procuring Burial Permit (State Number and District)		
4 Certif. Copies of Death Certificates No. (State Physician's or Coroner's)	8	—
Pall Bearer Service, $ Use of Chapel, $		
Gross Total for Sales Tax $		
Outlay for Lot		
Cremation	55	50
Flowers, $ Palms, $ Matting, $		
Rental of Tent, $ of Temporary Vault, $		
Opening of Grave or Tomb		
Lining Grave, $ Lowering Device, $		
Outlay for Shipping Charges		
Clergymen, $ Singers, $ Organist, $		
Railroad or Motor } Tickets, $ Aeroplane Service, $		
Telegr., Phone, Cable or Radio Charges		
Cash Advanced		
Out of town Funeral Director's Charges		
Personal Service		
line Death Notices in Papers		
Richmond Independent	7	50
(Names of Newspapers) S.F. Examiner	15	—
Card of Thanks	2	—
Sales Tax	11	—
Total Footing of Bill $	749	—
Less 5% Casket discount $	13	75
Balance $	735	25

Entered into Ledger, page or below.

Misc. Paid 11/4/64

Date		Amount Paid	Balance
	To Balance Forward		$
	By Payment	$	$
	" "	$	$

Insurance Companies

ufficient resources Legally available to (Firm Name of Funeral Directors)

the same within days from date. Interest to accrue from

Signed

Address

man, Long Beach, California

Funeral Notice

Died, in Sonoma, California, Saturday, October 31, 1964

Francis R. George

Dearly beloved husband of Azalea George of Sonoma; beloved brother of Pauline Dillon of Long Island, New York, and Jennie E. Kronbach of Crockett. He is also survived by nieces, nephews and 8 grandchildren.

A native of Crockett, California. Age 71 years. A member of Temple Lodge No. 14, F.&A.M., Valley of the Moon Chapter of Eastern Star and Sonoma Valley Grange.

Friends are invited to attend the funeral service to be held at 2:00 p.m. Wednesday, November 4, 1964, in the chapel of Bates, Evans & Fehrensen, 19981 Broadway, Sonoma, under the auspices of Temple Lodge No. 14, F.&A.M., with the Reverend Martin Knutsen officiating.

Inurnment will be private at Santa Rosa Memorial Park Crematory.

Bates, Evans & Fehrensen Service

RECORD OF FUNERAL

Total No. Yearly No. Date of Entry October 31 1964

Name of Deceased Delano, Richard Crisp Caucasian (What Race)

☐ Married ☐ Single ☐ Widowed ☐ Divorced

Residence Carmel Avenue, Glen Ellen ☐Husband ☐Wife ☐Widow or of Age of Husband or Wife (if living) Years

Charge to Marie Delano

Address Carmel Ave.

Order given by above (or informant)

How Secured

If Veteran, Name of War WWI

Occupation Foreman - retired

(Social Security Number)

Employer and Address Sonoma State Hosp

Date of Death October 31 1964 11:30 am (Mo.) (Day) (Yr.) (Hour)

Date of Birth Aug. 15 1888 Age 76 (Mo.) (Day) (Yr.) (Yrs.) (Mos.) (Days)

Name of Father John Delano

His Birthplace New York

Maiden Name of Mother Mary (unknown)

Her Birthplace Michigan

Date of Funeral Nov. 4 Wednesday 9:30 A.M. (Date) (Day of Week) (Hour)

Services at St Francis Solano

Clergyman Father Roberts Sonoma (Address)

Religion of the Deceased R. Catholic

Birthplace Michigan

Resided in the State 35 yrs in County 35 (or U.S. or City or County) (Years) (Months)

Place of Death Santa Rosa Memorial Hosp.

Cause of Death autopsy required

Contributory Causes

Certifying Physician M. A. Antipa, M.D. (or Coroner)

His Address Santa Rosa

Motor Ship } Remains to

Size of Casket (State Color and Number)

Manufactured by

Cemetery } Golden Gate National

Complete Funeral (except outlays) $	375	—
Casket	275	—
Burial Vault or Box (State Kind)		
Embalming Body Gail Fehrensen Jr. (Name of Embalmer)		
Barber, $ Hair Dressing, $		
Dressing Body, $ Underwear, $		
Suit or Dress (State Kind and Color)		
Slippers, $ Hose, $		
Folding Chairs, $ Tarpaulin, $		
Candelabrum, $ Candles, $		
Door Spray, $ Gloves, $		
Funeral Car, $ Ambulance, $		
Limousines to Cemetery @ $		
Extra Limousines @ $		
Autos to R. R. Station @ $		
Getting Remains from		
Taking Remains to		
Trip to Coroner's Inquest		
Delivering Box to		
Deliver Flowers to		
Removal Charges		
Procuring Burial Permit 5 addl cc @ 2 1 Govt. (State Number and District)	10	
4 Certif. Copies of Death Certificates No. (State Physician's or Coroner's)	6	
Pall Bearer Service, $ Use of Chapel, $		
Gross Total for Sales Tax $		
Outlay for Lot		
Cremation		
Flowers, $ Palms, $ Matting, $		
Rental of Tent, $ of Temporary Vault, $		
Opening of Grave or Tomb		
Lining Grave, $ Lowering Device, $		
Outlay for Shipping Charges		
Clergymen, $ Mass Singers, $ Organist, $	25	—
Railroad or Motor { Tickets, $ Aero-plane Service, $		
Telegr., Phone, Cable or Radio Charges		
Cash Advanced		
Out of town Funeral Director's Charges		
Personal Service		
line Death Notices in Papers		
Names of Newspapers)		
ales Tax	11	—
otal Footing of Bill $	702	00
ess 5% disc Casket $	13	75
Balance $	688	25
ntered into Ledger, page or below.		

Misc. Paid in full - 11/10/64

Date			Amount Paid		Balance	
		To Balance Forward			$	
		By Payment	$		$	
		" "	$		$	

Insurance Companies

fficient resources Legally available to (Firm Name of Funeral Directors)

he same within days from date. Interest to accrue from

Signed

Address

nan, Long Beach, California

Funeral Notice

Died, in Santa Rosa, Calif., Saturday, October 31, 1964

Richard C. Delano

Dearly beloved husband of Marie Delano of Glen Ellen and beloved uncle of Margaret Henderson of Leslie, Michigan.

A native of Michigan. Age 76 years. A resident of Sonoma Valley for the past 35 years.

For 20 years a foreman at Sonoma State Hospital. A charter member of Jack London Post No. 489 American Legion, and a member of F.O.E., Santa Rosa.

Friends are invited to attend the funeral services at 9:00 a.m. Wednesday, November 4, 1964, in the chapel of Bates, Evans & Fehrensen, 19981 Broadway, Sonoma; thence, to St. Francis Solano Church where a Requiem Mass will be offered for the repose of his Soul commencing at 9:30.

Recitation of the Rosary will be held at 8:00 p.m. Tuesday, November 3, 1964, to be preceded at 7:30 p.m. by Memorial Services by the Jack London Post No. 489, American Legion in the chapel.

Interment: Golden Gate National Cemetery, San Bruno.

Bates, Evans & Fehrensen Service

RECORD OF FUNERAL

Total No. Yearly No. Date of Entry October 31 1964

Name of Deceased George, Francis Richard Caucasian (What Race)

☐ Married ☐ Single ☐ Widowed ☐ Divorced ☑ Husband ☐ Wife ☐ Widow or of } Age of Husband or Wife (if living) Years

Residence 980 Donald Ave, Sonoma

Charge to Azalea George

Address 980 Donald Ave.

Order given by above (or informant)

How Secured

If Veteran, Name of War No

Occupation Supervisor

Employer and Address C & H Sugar Refiney (Social Security Number)

Date of Death Oct. 31 1964 (Mo.) (Day) (Yr.) (Hour)

Date of Birth Sept 15 1893 Age 71 (Mo.) (Day) (Yr.) (Yrs.) (Mos.) (Days)

Name of Father Francis George

His Birthplace New York

Maiden Name of Mother Jennie Dunstan

Her Birthplace Australia

Date of Funeral Nov. 4 Wednesday 2 P.M. (Date) (Day of Week) (Hour)

Services at our Chapel

Clergyman Rev. Martin Knutsen Sonoma (Address)

Religion of the Deceased Protestant

Birthplace Crockett, Calif.

Resided in the State 8 yrs County Life (or U.S. or City or County) (Years) (Months)

Place of Death Sonoma Valley Hospital

Cause of Death Carcinoma

Contributory Causes

Certifying Physician Dr. Andrews Office (or Coroner)

His Address 294 W. Spain, Sonoma

Motor / Ship } Remains to

Size of Casket (State Color and Number)

Manufactured by

Cemetery / Crematory } Santa Rosa Memorial

Lot No.

Grave No.

Section No.

Block No.

Owner

D ot or Vault

rices end here

nt at Sunset View

Berkeley

Complete Funeral (except outlays) $	375	–
Casket	275	–
Burial Vault or Box (State Kind)		
Embalming Body Gail Fahrensen Jr. (Name of Embalmer)		
Barber, $ Hair Dressing, $		
Dressing Body, $ Underwear, $		
Suit or Dress (State Kind and Color)		
Slippers, $ Hose, $		
Folding Chairs, $ Tarpaulin, $		
Candelabrum, $ Candles, $		
Door Spray, $ Gloves, $		
Funeral Car, $ Ambulance, $		
Limousines to Cemetery @ $		
Extra Limousines @ $		
Autos to R. R. Station @ $		
Getting Remains from		
Taking Remains to		
Trip to Coroner's Inquest		
Delivering Box to		
Deliver Flowers to		
Removal Charges		
Procuring Burial Permit (State Number and District)		
4 Certif. Copies of Death Certificates No. (State Physician's or Coroner's)	8	–
Pall Bearer Service, $ Use of Chapel, $		
Gross Total for Sales Tax $		
Outlay for Lot		
Cremation	55	50
Flowers, $ Palms, $ Matting, $		
Rental of Tent, $ of Temporary Vault, $		
Opening of Grave or Tomb		
Lining Grave, $ Lowering Device, $		
Outlay for Shipping Charges		
Clergymen, $ Singers, $ Organist, $		
Railroad or Motor { Tickets, $ Aero-plane Service, $		
Telegr., Phone, Cable or Radio Charges		
Cash Advanced		
Out of town Funeral Director's Charges		
Personal Service		
line Death Notices in Papers		
Richmond Independent	7	50
(Names of Newspapers) S. F. Examiner	15	–
Card of Thanks	2	–
Sales Tax	11	–
Total Footing of Bill $	749	–
Less 5% Casket discount $	13	75
Balance $	735	25
Entered into Ledger, page or below.		

Misc. Paid 11/4/64

	Amount Paid		Balance		Date			Amount Paid		Balance	
			$				To Balance Forward			$	
	$		$				By Payment	$		$	
			$				" "	$		$	

Insurance Companies

represent that I have sufficient resources Legally available to (Firm Name of Funeral Directors)

nt and agree to pay the same within days from date. Interest to accrue from

Signed

Address

Sc

F.&A.M.,

Inurnment will

Crematory.

Bates, Evans & Fe

RECORD OF FUNERAL

Total No. Yearly No. Date of Entry November 3 1964

Name of Deceased Corbitt, Josephine Wood Caucasian (What Race)

☑ Married ☐ Single ☐ Widowed ☐ Divorced

Residence 818 Virginia Court Sonoma ☐Husband ☐Wife ☐Widow or of Eugene J.

Age of Husband or Wife (if living) Years

Charge to Eugene J. Corbett

Address same

Order given by above (or informant)

How Secured —

If Veteran, Name of War —

Occupation Bookkeeper/Office 567-40-0221 (Social Security Number)

Employer and Address New Process Laundry

Date of Death Nov. (Mo.) 3 (Day) 1964 (Yr.) 6:40 pm (Hour)

Date of Birth Nov. (Mo.) 12 (Day) 1902 (Yr.) Age 61 (Yrs.) (Mos.) (Days)

Name of Father James Wood

His Birthplace San Francisco

Maiden Name of Mother Belle Morris

Her Birthplace San Francisco

Date of Funeral Nov. 5 (Date) Thursday (Day of Week) 10 A.M. (Hour)

Services at St Ignatius, S.F.

Clergyman Father Roberts, Jesuits (Address)

Religion of the Deceased Roman Catholic

Birthplace San Francisco (Woodland?)

Resided in the State 13 yrs County Life (or U.S. or City or County) (Years) (Months)

Place of Death Sonoma Valley Hospital

Cause of Death Thrombosis

Contributory Causes Arteriosclerosis

Certifying Physician Dr. Newman, Sonoma (or Coroner)

His Address Sonoma

Motor / Ship Remains to

Size of Casket

Complete Funeral (except outlays) $	375	00
Casket	884	00
Burial Vault or Box (State Kind)		
Embalming Body Gail Fehrensen Jr. (Name of Embalmer)		
Barber, $ Hair Dressing, $		
Dressing Body, $ Underwear, $ Hair dressing	10	00
Suit or Dress (State Kind and Color)		
Slippers, $ Hose, $		
Folding Chairs, $ Tarpaulin, $		
Candelabrum, $ Candles, $		
Door Spray, $ Gloves, $		
Funeral Car, $ Ambulance, $		
Limousines to Cemetery @ $		
Extra Limousines @ $		
Autos to R. R. Station @ $		
Getting Remains from		
Taking Remains to		
Trip to Coroner's Inquest		
Delivering Box to		
Deliver Flowers to		
Removal Charges		
Procuring Burial Permit (State Number and District)		
6 Certif. Copies of Death Certificates No.	12	00
Pall Bearer Service, $ (State Physician's or Coroner's) Use of Chapel, $		
Gross Total for Sales Tax $		
Outlay for Lot		
Cremation		
Flowers, $ Palms, $ Matting, $		
Rental of Tent, $ of Temporary Vault, $		
Opening of Grave or Tomb		
Lining Grave, $ Lowering Device, $		
Outlay for Shipping Charges		
Clergymen, $ Mass Singers, $ St Ignatius Organist, $	25	00
Railroad or Motor Tickets, $ Aeroplane Service, $		
Telegr., Phone, Cable or Radio Charges		
Cash Advanced		
Out of town Funeral Director's Charges		
Personal Service		
700 Prayer Cards & tax	20	80
line Death Notices in Papers		
S F Examiner	30	00
Names of Newspapers) S F Chronicle	30	00
Sales Tax on Casket	35	36
Total Footing of Bill $	1,422	16
Less 5% disc Casket only $	44	20
Balance $		
Entered into Ledger, page or below.		

Misc. Paid 11/10/64 $1,367.56

Date			Amount Paid		Balance
		To Balance Forward			$
		By Payment	$		$
		" "	$		$

Insurance Companies

ficient resources Legally available to (Firm Name of Funeral Directors)

e same within days from date. Interest to accrue from

Signed

Address

an, Long Beach, California

Funeral Notice

Died, in Sonoma, California, Tuesday, November 3, 1964

Josephine Wood Corbett

Dearly beloved wife of Eugene J. Corbett of Sonoma; beloved mother of Mrs. James McCaffrey of La Canada, Reverend Eugene J. Corbett, S.J., of St. Ignatius High School, San Francisco, Sister Eugene Joseph, C.S.J., of St. Anthony's School, Oxnard, and James J. Corbett of Ft. Collins, Colorado. She is also survived by 5 grandchildren.

A native of San Francisco. Age 61 years. A long-time member of the Loyola Guild and Jesuit Mothers.

A resident of Sonoma Valley for 13 years, she lived at 818 Virginia Court, Sonoma.

Friends are invited to attend Requiem Mass to be offered at 10:00 a.m. Thursday, November 5, 1964, at St. Ignatius Church, Fulton at Parker Ave., San Francisco.

Recitation of the Rosary will be held at 8:00 p.m. Wednesday, November 4, 1964, in the chapel of Bates, Evans & Fehrensen, 19981 Broadway, Sonoma.

Interment: Holy Cross Cemetery, Colma.

Bates, Evans & Fehrensen Service

RECORD OF FUNERAL

Total No.
Yearly No.
Date of Entry November 3 1964
Name of Deceased Murphy, Thomas H. Caucasian (What Race)
☑ Married ☐ Single ☐ Widowed ☐ Divorced
☑ Husband ☐ Wife ☐ Widow or of } Juanita Murphy
Age of Husband or Wife (if living) Years
Residence 11 Hillside, Fetters Hot Sps.
Charge to Juanita Murphy
Address PO Box 356, Boyes Springs
Order given by above (or informant)
How Secured –
If Veteran, Name of War No
Occupation Minister, School Crossing Guard 447-03-4936 (Social Security Number)
Employer and Address Sonoma County
Date of Death Nov. 3 1964 4:50 pm (Mo.) (Day) (Yr.) (Hour)
Date of Birth 13 1898 Age 66 Day) (Yr.) (Yrs.) (Mos.) (Days)
lliam Murphy
known
Lulu Jane Yarborough
known
6 Friday 2 P M. (Day of Week) (Hour)
Ave. Baptist Church
lter W Mercer Sonoma (Address)
Baptist
cky
yrs in County 12 U.S. or City or County) (Years) (Months)
llside (home)
t failure due
to arteriosclerotic
roner (or Coroner)
a Rosa

Funeral for Mr. Murphy held Friday

Funeral services were held last Friday for Thomas H. Murphy, 66, who died suddenly Nov. 3 at his home, 11 Hillside ave., Fetters Springs.

Mr. Murphy was a native of Kentucky. He had been a resident of Sonoma Valley for 12 years. He was a Baptist minister and school crossing guard for many years.

He is survived by his wife, Juanita Murphy, of Fetters; daughters, Mrs. James Hinchey, Alturas, and Mrs. Barbara Cook, Fetters; and son, Chaplain Thomas W. Murphy of Sewart AFB, Tennessee.

He also leaves 12 grandchildren.

Services for Mr. Murphy were held at the Craig Avenue Baptist Church, with Reverend Walter W. Mercer, pastor, and Reverend Wallace Hucabee, pastor of the First Baptist Church, Sonoma, officiating.

Burial was in Mountain Cemetery.

Notice

Died, in Fetters Hot Springs, Calif., Tuesday, Nov. 3, 1964

Thomas H. Murphy

Dearly beloved husband of Juanita Murphy of Fetters Hot Springs; beloved father of Mrs. James Hinchey of Alturas, California, Chaplain Thomas W. Murphy of Sewart Air Force Base, Tennessee, and Mrs. Barbara Cook of Fetters Hot Springs. He is also survived by 12 grandchildren.

A native of Kentucky. Age 66 years. A resident of Sonoma Valley for the past 12 years. A Baptist Minister and school crossing guard for many years.

Friends are invited to attend the funeral services to be held at 2:00 p.m. Friday, November 6, 1964, at the Craig Avenue Baptist Church, Craig Avenue at Railroad, Boyes Hot Springs, with the Reverend Walter W. Mercer, Pastor, officiating, assisted by the Reverend Wallace Hucabee, Pastor of the First Baptist Church, Sonoma.

Friends may call at the chapel of Bates, Evans & Fehrensen until Noon Friday.

Interment: Mountain Cemetery, Sonoma.

Bates, Evans & Fehrensen Service

Complete Funeral (except outlays) $	375	00
Casket	405	00
Burial Vault or Box (State Kind)		
Embalming Body Gail Fehrensen, Jr. (Name of Embalmer)		
Barber, $ Hair Dressing, $		
Dressing Body, $ Underwear, $		
Suit or Dress (State Kind and Color)		
Slippers, $ Hose, $		
Folding Chairs, $ Tarpaulin, $		
Candelabrum, $ Candles, $		
Door Spray, $ Gloves, $		
Funeral Car, $ Ambulance, $		
Limousines to Cemetery @ $		
Extra Limousines @ $		
Autos to R. R. Station @ $		
Getting Remains from		
Taking Remains to		
Trip to Coroner's Inquest		
Delivering Box to		
Deliver Flowers to		
Removal Charges		
Procuring Burial Permit (State Number and District)		
3 Certif. Copies of Death Certificates No. (State Physician's or Coroner's)	6	00
Pall Bearer Service, $ Use of Chapel, $		
Gross Total for Sales Tax $		
Outlay for Lot		
Cremation		
Flowers, $ Palms, $ Matting, $		
Rental of Tent, $ of Temporary Vault, $		
Opening of Grave or Tomb		
Lining Grave, $ Lowering Device, $		
Outlay for Shipping Charges		
Clergymen, $ Singers, $ Organist, $		
Railroad or Motor { Tickets, $ Aeroplane Service, $		
Telegr., Phone, Cable or Radio Charges		
Cash Advanced		
Out of town Funeral Director's Charges		
Personal Service		
line Death Notices in Papers		
(Names of Newspapers)		
Sales Tax on Casket	16	20
Total Footing of Bill $	802	20
Less Courtesy discount $	75	00
Balance $	727	20
Entered into Ledger, page or below.		

Misc. Paid

Date			Amount Paid		Balance	
		To Balance Forward			$	
		By Payment	$		$	
		" "	$		$	

Insurance Companies
ufficient resources Legally available to (Firm Name of Funeral Directors)
he same within days from date. Interest to accrue from
Signed
Address

nan, Long Beach, California

RECORD OF FUNERAL

Total No. Yearly No. Date of Entry November 3 1964

Name of Deceased Corbitt, Josephine Wood Caucasian (What Race)

☒ Married ☐ Single ☐ Widowed ☐ Divorced

Residence 818 Virginia Court Sonoma ☐Husband ☐Wife ☐Widow or of Eugene J. Age of Husband or Wife (if living) Years

Charge to Eugene J. Corbett

Address same

Order given by above (or informant)

How Secured —

If Veteran, Name of War —

Occupation Bookkeeper, Office 567-40-0221 (Social Security Number)

Employer and Address New Process Laundry

Date of Death Nov. 3 (Mo.) (Day) 1964 (Yr.) 6:40 pm (Hour)

Date of Birth Nov. 12 1902 (Mo.) (Day) (Yr.) Age 61 (Yrs.) (Mos.) (Days)

Name of Father James Wood

His Birthplace San Francisco

Maiden Name of Mother Belle Morris

Her Birthplace San Francisco

Date of Funeral Nov. 5 (Date) Thursday (Day of Week) 10 A.M. (Hour)

Services at St Ignatius, S.F.

Clergyman Father Roberts, Jesuits (Address)

Religion of the Deceased Roman Catholic

Birthplace San Francisco (Woodland?)

Resided in the State 13 yrs. County Life (or U.S. or City or County) (Years) (Months)

Place of Death Sonoma Valley Hospital

Cause of Death Thrombosis

Contributory Causes Arteriosclerosis

Certifying Physician Dr. Newman, Sonoma (or Coroner)

His Address Sonoma

Motor / Ship } Remains to

Size of Casket

Complete Funeral (except outlays) $	375	00
Casket	884	00
Burial Vault or Box (State Kind)		
Embalming Body Gail Fehrensen Jr. (Name of Embalmer)		
Barber, $ Hair Dressing, $		
Dressing Body, $ Hair dressing Underwear, $	10	00
Suit or Dress (State Kind and Color)		
Slippers, $ Hose, $		
Folding Chairs, $ Tarpaulin, $		
Candelabrum, $ Candles, $		
Door Spray, $ Gloves, $		
Funeral Car, $ Ambulance, $		
Limousines to Cemetery @ $		
Extra Limousines @ $		
Autos to R. R. Station @ $		
Getting Remains from		
Taking Remains to		
Trip to Coroner's Inquest		
Delivering Box to		
Deliver Flowers to		
Removal Charges		
Procuring Burial Permit (State Number and District)		
6 Certif. Copies of Death Certificates No. (State Physician's or Coroner's)	12	
Pall Bearer Service, $ Use of Chapel, $		
Gross Total for Sales Tax $		
Outlay for Lot		
Cremation		
Flowers, $ Palms, $ Matting, $		
Rental of Tent, $ of Temporary Vault, $		
Opening of Grave or Tomb		
Lining Grave, $ Lowering Device, $		
Outlay for Shipping Charges		
Clergymen, $ Mass St Ignatius Singers, $ Organist, $	25	
Railroad or Motor { Tickets, $ Aeroplane Service, $		
Telegr., Phone, Cable or Radio Charges		
Cash Advanced		
Out of town Funeral Director's Charges		
Personal Service		
700 Prayer Cards & tax	20	
line Death Notices in Papers		
SF Examiner	30	
(Names of Newspapers) SF Chronicle	30	
Sales Tax on Casket	35	36
Total Footing of Bill $	1422	16
Less 5% disc Casket only $	44	20
Balance $		

Entered into Ledger, page or below.

Misc. Paid 11/10/64 $1,367.56

Date			Amount Paid		Balance	
		To Balance Forward			$	
		By Payment	$		$	
		" "	$		$	

Insurance Companies

ficient resources Legally available to (Firm Name of Funeral Directors)

e same within days from date. Interest to accrue from

Signed

Address

an, Long Beach, California

Funeral Notice

Died, in Sonoma, California, Tuesday, November 3, 1964

Josephine Wood Corbett

Dearly beloved wife of Eugene J. Corbett of Sonoma; beloved mother of Mrs. James McCaffrey of La Canada, Reverend Eugene J. Corbett, S.J., of St. Ignatius High School, San Francisco, Sister Eugene Joseph, C.S.J., of St. Anthony's School, Oxnard, and James J. Corbett of Ft. Collins, Colorado. She is also survived by 5 grandchildren.

A native of San Francisco. Age 61 years. A long-time member of the Loyola Guild and Jesuit Mothers.

A resident of Sonoma Valley for 13 years, she lived at 818 Virginia Court, Sonoma.

Friends are invited to attend Requiem Mass to be offered at 10:00 a.m. Thursday, November 5, 1964, at St. Ignatius Church, Fulton at Parker Ave., San Francisco.

Recitation of the Rosary will be held at 8:00 p.m. Wednesday, November 4, 1964, in the chapel of Bates, Evans & Fehrensen, 19981 Broadway, Sonoma.

Interment: Holy Cross Cemetery, Colma.

Bates, Evans & Fehrensen Service

Mrs. Steine was given baby show

A baby shower honor
chael Steinert was
s. Edward Passolt of
the Robert Black hom
na on Nov. 5.

resent for the show
r generations—Cath
ndmother, Mrs. Deni
Cordelia; her gran
s. Edward Passolt of
her mother, Mrs.
ck of Sonoma.

Little storks decora
ck home. Holding
s a small blue and
et. The center of
s a lovely cake inscri
elcome Wee One."

Games were played a
re won by Mrs. Bill
s. Marian Cooper
n Pacheco.

Those present to ho
einert were Mrs. Pach
ntini, Mrs. Cooper,

RECORD OF FUNERAL

Total No. Yearly No. Date of Entry November 3 19 64

Name of Deceased Murphy, Thomas H. Caucasian (What Race)

☑ Married ☐ Single ☐ Widowed ☐ Divorced ☑ Husband ☐ Wife ☐ Widow or of Juanita Murphy

Residence 11 Hillside, Fetters Hot Sp. Age of Husband or Wife (if living) Years

Charge to Juanita Murphy

Address P O Box 356, Boyes Springs

Order given by above (or informant)

How Secured –

If Veteran, Name of War No

Occupation Minister, School Crossing Guard 447-03-4934 (Social Security Number)

Employer and Address Sonoma County

Date of Death Nov. 3 1964 4:50 pm (Mo.) (Day) (Yr.) (Hour)

ate of Birth Nov. 13 1898 Age 66 (Mo.) (Day) (Yr.) (Yrs.) (Mos.) (Days)

ame of Father William Murphy

is Birthplace unknown

aiden Name of Mother Lula Jane Yarborough

er Birthplace unknown

ate of Funeral Nov. 6 Friday 2 P M. (Date) (Day of Week) (Hour)

rvices at Craig Ave. Baptist Church

ergyman Rev. Walter W. Mercer Sonoma (Address)

eligion of the Deceased Baptist

rthplace Kentucky

esided in the State 12 yrs in County 12 (of U.S. or City or County) (Years) (Months)

ace of Death 11 Hillside (home)

use of Death Heart failure due

ntributory Causes to arteriosclerosis

H. D.

rtifying Physician Coroner (or Coroner)

s Address Santa Rosa

tor } Remains to

Complete Funeral (except outlays) $	375	00
Casket	405	00
Burial Vault or Box (State Kind)		
Embalming Body Gail Fehrensen J. (Name of Embalmer)		
Barber, $ Hair Dressing, $		
Dressing Body, $ Underwear, $		
Suit or Dress (State Kind and Color)		
Slippers, $ Hose, $		
Folding Chairs, $ Tarpaulin, $		
Candelabrum, $ Candles, $		
Door Spray, $ Gloves, $		
Funeral Car, $ Ambulance, $		
Limousines to Cemetery @ $		
Extra Limousines @ $		
Autos to R. R. Station @ $		
Getting Remains from		
Taking Remains to		
Trip to Coroner's Inquest		
Delivering Box to		
Deliver Flowers to		
Removal Charges		
Procuring Burial Permit (State Number and District)		
3 Certif. Copies of Death Certificates No. (State Physician's or Coroner's)	6	00
Pall Bearer Service, $ Use of Chapel, $		
Gross Total for Sales Tax $		
Outlay for Lot		
Cremation		
Flowers, $ Palms, $ Matting, $		
Rental of Tent, $ of Temporary Vault, $		
Opening of Grave or Tomb		
Lining Grave, $ Lowering Device, $		
Outlay for Shipping Charges		
Clergymen, $ Singers, $ Organist, $		
Railroad or Motor } Tickets, $ Aeroplane Service, $		
Telegr., Phone, Cable or Radio Charges		
Cash Advanced		
Out of town Funeral Director's Charges		
Personal Service		
line Death Notices in Papers		
Names of Newspapers)		
Sales Tax on Casket	16	20
Total Footing of Bill $	802	20
Less Courtesy discount $	75	00
Balance $	727	20
Entered into Ledger, page or below.		

Misc.

Paid

Date			Amount Paid		Balance	
		To Balance Forward			$	
		By Payment	$		$	
		" "	$		$	

Insurance Companies

fficient resources Legally available to (Firm Name of Funeral Directors)

he same within days from date. Interest to accrue from

Signed

Address

nan, Long Beach, California

Mrs. Steine
was given
baby showe

A baby shower honor
chael Steinert was
s. Edward Passolt of
the Robert Black hom
na on Nov. 5.

Present for the show
r generations—Cath
ndmother, Mrs. Deni
Cordelia; her gran
s. Edward Passolt of
her mother, Mrs.
ck of Sonoma.

Little storks decora
ck home. Holding
s a small blue and
et. The center of
s a lovely cake inscri
elcome Wee One."

Games were played a
re won by Mrs. Bill
s. Marian Cooper a
n Pacheco.

Those present to ho
einert were Mrs. Pach
ntini, Mrs. Cooper,
Barner, Mrs. Rich

Funeral Notice

Died, in Fetters Hot Springs, Calif., Tuesday, Nov. 3, 1964

Thomas H. Murphy

Dearly beloved husband of Juanita Murphy of Fetters Hot Springs; beloved father of Mrs. James Hinchey of Alturas, California, Chaplain Thomas W. Murphy of Sewart Air Force Base, Tennessee, and Mrs. Barbara Cook of Fetters Hot Springs. He is also survived by 12 grandchildren.

A native of Kentucky. Age 66 years. A resident of Sonoma Valley for the past 12 years. A Baptist Minister and school crossing guard for many years.

Friends are invited to attend the funeral services to be held at 2:00 p.m. Friday, November 6, 1964, at the Craig Avenue Baptist Church, Craig Avenue at Railroad, Boyes Hot Springs, with the Reverend Walter W. Mercer, Pastor, officiating, assisted by the Reverend Wallace Hucabee, Pastor of the First Baptist Church, Sonoma.

Friends may call at the chapel of Bates, Evans & Fehrensen until Noon Friday.

Interment: Mountain Cemetery, Sonoma.

Bates, Evans & Fehrensen Service

RECORD OF FUNERAL

Total No. Yearly No. Date of Entry November 3 1964

Name of Deceased Corbitt, Josephine Wood Caucasian (What Race)

☑ Married ☐ Single ☐ Widowed ☐ Divorced

☐Husband ☐Wife ☐Widow or of Eugene J. Age of Husband or Wife (if living) Years

Residence 818 Virginia Court Sonoma

Charge to Eugene J. Corbett

Address same

Order given by above (or informant)

How Secured –

If Veteran, Name of War –

Occupation Bookkeeper Office 567-40-0221 (Social Security Number)

Employer and Address New Process Laundry

Date of Death Nov. 3 1964 6:40 pm (Mo.) (Day) (Yr.) (Hour)

Date of Birth Nov. 12 1902 Age 61 (Mo.) (Day) (Yr.) (Yrs.) (Mos.) (Days)

Name of Father James Wood

His Birthplace San Francisco

Maiden Name of Mother Belle Morris

Her Birthplace San Francisco

Date of Funeral Nov. 5 Thursday 10 a M. (Date) (Day of Week) (Hour)

Services at St Ignatius, S.F.

Clergyman Father Roberts Jesuits (Address)

Religion of the Deceased Roman Catholic

Birthplace San Francisco (Woodland?)

Resided in the State 13 yrs. County Life (or U.S. or City or County) (Years) (Months)

Place of Death Sonoma Valley Hospital

Cause of Death Thrombosis

Contributory Causes Arteriosclerosis

Certifying Physician Dr. Newman, Sonoma (or Coroner)

His Address Sonoma

Motor / Ship Remains to

Size of Casket

Complete Funeral (except outlays) $	375	00
Casket	884	00
Burial Vault or Box (State Kind)		
Embalming Body Gail Fehrensen Jr. (Name of Embalmer)		
Barber, $ Hair Dressing, $		
Dressing Body, $ Underwear, $ Hair Dressing	10	00
Suit or Dress (State Kind and Color)		
Slippers, $ Hose, $		
Folding Chairs, $ Tarpaulin, $		
Candelabrum, $ Candles, $		
Door Spray, $ Gloves, $		
Funeral Car, $ Ambulance, $		
Limousines to Cemetery @ $		
Extra Limousines @ $		
Autos to R. R. Station @ $		
Getting Remains from		
Taking Remains to		
Trip to Coroner's Inquest		
Delivering Box to		
Deliver Flowers to		
Removal Charges		
Procuring Burial Permit (State Number and District)		
6 Certif. Copies of Death Certificates No. (State Physician's or Coroner's)	12	0
Pall Bearer Service, $ Use of Chapel, $		
Gross Total for Sales Tax $		
Outlay for Lot		
Cremation		
Flowers, $ Palms, $ Matting, $		
Rental of Tent, $ of Temporary Vault, $		
Opening of Grave or Tomb		
Lining Grave, $ Lowering Device, $		
Outlay for Shipping Charges		
Clergymen, $ Singers, $ Organist, $ Mass St Ignatius	25	–
Railroad or Motor Tickets, $ Aeroplane Service, $		
Telegr., Phone, Cable or Radio Charges		
Cash Advanced		

Out of town Funeral Di

Personal Service

7oo Prayers

line Death Notices

SF Exam

Names of Newspapers

SF Chro

Sales Tax on Cas

Total Footing of Bill

Less 50% dis

Entered into Ledger, pa

Misc. Paid

Date		
		To Balanc
		By Payme
		" "

Insurance Compani

ficient resources Legally avail

e same within

Signed

Address

an, Long Beach, California

Funeral Notice

Died, in Sonoma, California, Tuesday, November 3, 1964

Josephine Wood Corbett

Dearly beloved wife of Eugene J. Corbett of Sonoma; beloved mother of Mrs. James McCaffrey of La Canada, Reverend Eugene J. Corbett, S.J., of St. Ignatius High School, San Francisco, Sister Eugene Joseph, C.S.J., of St. Anthony's School, Oxnard, and James J. Corbett of Ft. Collins, Colorado. She is also survived by 5 grandchildren.

A native of San Francisco. Age 61 years. A long-time member of the Loyola Guild and Jesuit Mothers.

A resident of Sonoma Valley for 13 years, she lived at 818 Virginia Court, Sonoma.

Friends are invited to attend Requiem Mass to be offered at 10:00 a.m. Thursday, November 5, 1964, at St. Ignatius Church, Fulton at Parker Ave., San Francisco.

Recitation of the Rosary will be held at 8:00 p.m. Wednesday, November 4, 1964, in the chapel of Bates, Evans & Fehrensen, 19981 Broadway, Sonoma.

Interment: Holy Cross Cemetery, Colma.

Bates, Evans & Fehrensen Service

RECORD OF FUNERAL

Total No. Yearly No. Date of Entry November 3 1964

Name of Deceased Murphy, Thomas H. Caucasian (What Race)

☑ Married ☐ Single ☐ Widowed ☐ Divorced ☑ Husband ☐ Wife ☐ Widow } or of } Juanita Murphy

Residence 11 Hillside, Fetters Hot Spr. Age of Husband or Wife (if living) Years

Charge to Juanita Murphy

Address PO Box 356, Boyes Springs

Order given by above (or informant)

How Secured —

If Veteran, Name of War No

Occupation Minister, School Crossing Guard 447-03-4936 (Social Security Number)

Employer and Address Sonoma County

Date of Death Nov. 3 1964 4:50 pm (Mo.) (Day) (Yr.) (Hour)

ate of Birth Nov. 13 1898 Age 66 (Mo.) (Day) (Yr.) (Yrs.) (Mos.) (Days)

ame of Father William Murphy

is Birthplace unknown

aiden Name of Mother Lula Jane Yarborough

er Birthplace unknown

ate of Funeral Nov. 6 Friday 2 P M. (Date) (Day of Week) (Hour)

rvices at Craig Ave. Baptist Church

ergyman Rev. Walter W. Mercer Sonoma (Address)

eligion of the Deceased Baptist

rthplace Kentucky

esided in the State 12 yrs in County 12 (of U.S. or City or County) (Years) (Months)

ace of Death 11 Hillside (home)

use of Death Heart failure due

ontributory Causes to arteriosclerotic H.D.

rtifying Physician Coroner (or Coroner)

s Address Santa Rosa

tor p } Remains to

e of Casket (State Color and Number)

anufactured by

netery matory } Mountain Cem. Annex

Lot No.

Grave No. 7

Section No. A-Row

Block No. 10

Owner

Diagram of Lot or Vault

sc. Grave 8 reserved also

Complete Funeral (except outlays) $	375	00
Casket	405	00
Burial Vault or Box (State Kind)		
Embalming Body Gail Fehrensen (Name of Embalmer)		
Barber, $ Hair Dressing, $		
Dressing Body, $ Underwear, $		
Suit or Dress (State Kind and Color)		
Slippers, $ Hose, $		
Folding Chairs, $ Tarpaulin, $		
Candelabrum, $ Candles, $		
Door Spray, $ Gloves, $		
Funeral Car, $ Ambulance, $		
Limousines to Cemetery @ $		
Extra Limousines @ $		
Autos to R. R. Station @ $		
Getting Remains from		
Taking Remains to		
Trip to Coroner's Inquest		
Delivering Box to		
Deliver Flowers to		
Removal Charges		
Procuring Burial Permit (State Number and District)		
3 Certif. Copies of Death Certificates No. (State Physician's or Coroner's)	6	00
Pall Bearer Service, $ Use of Chapel, $		
Gross Total for Sales Tax $		
Outlay for Lot		
Cremation		
Flowers, $ Palms, $ Matting, $		
Rental of Tent, $ of Temporary Vault, $		
Opening of Grave or Tomb		
Lining Grave, $ Lowering Device, $		
Outlay for Shipping Charges		
Clergymen, $ Singers, $ Organist, $		
Railroad or Motor { Tickets, $ Aeroplane Service, $		
Telegr., Phone, Cable or Radio Charges		
Cash Advanced		
Out of town Funeral Director's Charges		
Personal Service		
line Death Notices in Papers		
(Names of Newspapers)		
Sales Tax on Casket	16	20
Total Footing of Bill $	802	20
Less Courtesy discount $	75	00
Balance $	727	20
Entered into Ledger, page or below.		

Misc. Paid

Date			Amount Paid	Balance	Date			Amount Paid	Balance
		To Above Balance		$			To Balance Forward		$
		By Payment	$	$			By Payment	$	$
		" "	$	$			" "	$	$

urance $ Names of Lodges Insurance Companies

ereby authorize the above Funeral, and I hereby represent that I have sufficient resources Legally available to (Firm Name of Funeral Directors)

the payment of aforesaid sum, and I hereby covenant and agree to pay the same within days from date. Interest to accrue from

turity at the rate of % per annum. Signed

tness Address

Revised by W. W. Feineman, Long Beach, California

Mrs. Stei

as given

aby show

baby shower hono
el Steinert was
Edward Passolt o
Robert Black ho
on Nov. 5.
sent for the sho
generations—Cath
mother, Mrs. Den
rdelia; her gran
Edward Passolt o
er mother, Mrs
of Sonoma.
e storks decora
home. Holding t
small blue and p
The center of a
lovely cake inscrib
me Wee One."

RECORD OF FUNERAL

Total No. Yearly No. Date of Entry November 5 1964

Name of Deceased Flathman, Martin (nmi) Caucasian (What Race)

☑ Married ☐ Single ☐ Widowed ☐ Divorced

Residence 17520 Highland Blvd, Sonoma

☑ Husband ☐ Wife ☐ Widow or of Dorothy Flathman

Age of Husband or Wife (if living) Years

Charge to Dorothy Flathman

Address 17520 Highland Blvd.

Order given by above (or informant)

How Secured —

If Veteran, Name of War No

Occupation Motorman 566-09-9114 (Social Security Number)

Employer and Address City & County San Francisco

5 1964 2:15 p.m. (Day) (Yr.) (Hour)

11 1895 Age 69 (Day) (Yr.) (Yrs.) (Mos.) (Days)

aus Henrick Flathman

rmany

Mela Adelheid Brunge

many

7 Saturday 11 A.M.
ate) (Day of Week) (Hour)

el

Moffat Dennis Glen Ellen (Address)

Protestant

hausen, Germany

yrs. County 54
r U.S. or City or County) (Years) (Months)

ma Valley Hospital

ocardial failure

arcinoma

n Michael M Mikita (or Coroner)

5, Boyes Hot Springs

Complete Funeral (except outlays) $	375	00
Casket	275	00
Burial Vault or Box (State Kind)		
Embalming Body Gail Fehrensen Jr. (Name of Embalmer)		
Barber, $ Hair Dressing, $		
Dressing Body, $ Underwear, $		
Suit or Dress (State Kind and Color)		
Slippers, $ Hose, $		
Folding Chairs, $ Tarpaulin, $		
Candelabrum, $ Candles, $		
Door Spray, $ Gloves, $		
Funeral Car, $ Ambulance, $		
Limousines to Cemetery @ $		
Extra Limousines @ $		
Autos to R. R. Station @ $		
Getting Remains from		
Taking Remains to		
Trip to Coroner's Inquest		
Delivering Box to		
Deliver Flowers to		
Removal Charges		
Procuring Burial Permit San Mateo Co. (State Number and District)	2	50
3 Certif. Copies of Death Certificates No. (State Physician's or Coroner's)	6	00
Pall Bearer Service, $ Use of Chapel, $		
Gross Total for Sales Tax $		
Outlay for Lot		
Cremation		
Flowers, $ Palms, $ Matting, $		
Rental of Tent, $ of Temporary Vault, $		
Opening of Grave or Tomb		
Lining Grave, $ Lowering Device, $		
Outlay for Shipping Charges		
Clergymen, $ Singers, $ Organist, $	15	00
Railroad or Motor Tickets, $ Aero-plane Service, $		
Telegr., Phone, Cable or Radio Charges		
Cash Advanced		
Out of town Funeral Director's Charges		
Personal Service		
line Death Notices in Papers		
(Names of Newspapers) S.F. Examiner	15	00
Sales Tax	11	00
Total Footing of Bill $	755	00
Less 5% cash only $	13	75
Balance $		

Entered into Ledger, page or below.

Misc. Paid 12/11/64 - 715.89
(revised bill)

Date			Amount Paid		Balance	
		To Balance Forward			$	
		By Payment	$		$	
		" "	$		$	

Insurance Companies

fficient resources Legally available to (Firm Name of Funeral Directors)

he same within days from date. Interest to accrue from

Signed

Address

an, Long Beach, California

Flathman rites were held Saturday

Funeral services were held on Saturday for Martin Flathman, 69, of 17520 Highland blvd., Boyes Springs, who died Nov. 5 after a long illness.

Mr. Flathman was born in Barkhausen, Germany. He had been a resident of Sonoma Valley for three years. Prior to that he had lived in San Francisco for 50 years.

A motorman for the City and County of San Francisco for 15 years, Mr. Flathman was a member of Carmen's Union 1380. He was also a member of the Sonoma Valley Improvement Club.

He is survived by his wife, Dorothy Flathman, of Boyes; stepdaughter, Jeanne Benson, San Jose; grandchildren, Stephen, Michael, Kenneth and Wesley Benson, San Jose; and a sister, Katherine Zeides, Van Nuys.

He was the brother-in-law of George Zeides, Van Nuys, and Kales and Irene Schrontz, San Jose, and the uncle of George Paul, Hollywood.

He is also survived by nieces and nephews in Germany.

Services were held at Bates, Evans and Fehrensen, with Reverend Moffat Dennis officiating.

Inurnment was at Chapel of the Chimes, Santa Rosa.

---

l Notice

, Thursday, November 5, 1964

Flathman

f Dorothy Flathman of Boyes ather of Jeanne Benson of San Jose; adored grandfather of Stephen, Michael, Kenneth and Wesley Benson of San Jose; beloved brother of Katherine Zeides of Van Nuys; beloved brother-in-law of George Zeides of Van Nuys and Kales and Irene Schrontz of San Jose; beloved uncle of George Paul of Hollywood. He is also survived by nieces and nephews in Germany.

A native of Barkhausen, Germany. Age 69 years. A resident of San Francisco for over 50 years and of Sonoma Valley for the past 3 years. A member of Carmens' Union No. 1380, San Francisco, and of the Sonoma Valley Improvement Club.

Friends are invited to attend the funeral services to be held at 11:00 a.m. Saturday, November 7, 1964, in the chapel of Bates, Evans & Fehrensen, 19981 Broadway, Sonoma, with the Reverend Moffat Dennis officiating.

Inurnment: Chapel of the Chimes, Santa Rosa.

Bates, Evans & Fehrensen Service

RECORD OF FUNERAL

Total No. Yearly No. Date of Entry November 10 1964

Name of Deceased Gibson, Oscar Porter "Tex" Caucasian (What Race)

☐ Married ☐ Single ☐ Widowed ☒ Divorced ☐Husband ☐Wife ☐Widow } or of } Age of Husband or Wife (if living) Years

Residence 13670 Arnold Dr. Glen Ellen

Charge to Mrs. Maurice D. Shortridge

Address 2055 Cardinal Way Fairfield, Calif.

Order given by (or informant)

How Secured

If Veteran, Name of War W.W.I

Occupation Psychiatric Tech. 567-18-7017 (Social Security Number)

Employer and Address State of California

Date of Death Nov. 10 (Mo.) (Day) 1964 (Yr.) found 3 P.M. (Hour)

Date of Birth Aug 23 1894 (Mo.) (Day) (Yr.) Age 70 (Yrs.) (Mos.) (Days)

Name of Father Randolph Hunter Gibson

His Birthplace unknown

Maiden Name of Mother Mary Leonora Cauthen

Her Birthplace unknown

Date of Funeral Nov. 13 (Date) Friday (Day of Week) 1 P.M. (Hour)

Services at Chapel

Clergyman Jack London Post - Veterans (Address)

Religion of the Deceased –

Birthplace Carlton, Texas

Resided in the State 23 yrs County 36 (or U.S. or City or County) (Years) (Months)

Place of Death 13670 Arnold Dr. Glen Ellen

Cause of Death Acute myocardial

Contributory Causes infarction

Arteriosclerotic vascular disease

Certifying Physician Edwin A Rose M.D. (or Coroner)

His Address Glen Ellen

Motor Ship } Remains to

Complete Funeral (except outlays) $	375	
Casket	95	–
Burial Vault or Box (State Kind)		
Embalming Body (Name of Embalmer)		
Barber, $ Hair Dressing, $		
Dressing Body, $ Underwear, $		
Suit or Dress (State Kind and Color)		
Slippers, $ Hose, $		
Folding Chairs, $ Tarpaulin, $		
Candelabrum, $ Candles, $		
Door Spray, $ Gloves, $		
Funeral Car, $ Ambulance, $		
Limousines to Cemetery @ $		
Extra Limousines @ $		
Autos to R. R. Station @ $		
Getting Remains from		
Taking Remains to		
Trip to Coroner's Inquest		
Delivering Box to		
Deliver Flowers to		
Removal Charges		
Procuring Burial Permit (govt.) (State Number and District)		
3 Certif. Copies of Death Certificates No. (State Physician's or Coroner's)	4	
Pall Bearer Service, $ Use of Chapel, $		
Gross Total for Sales Tax $		
Outlay for Lot		
Cremation		
Flowers, $ Palms, $ Matting, $		
Rental of Tent, $ of Temporary Vault, $		
Opening of Grave or Tomb		
Lining Grave, $ Lowering Device, $		
Outlay for Shipping Charges		
Clergymen, $ Singers, $ Organist, $		
Railroad or Motor { Tickets, $ Aero-plane Service, $		
Telegr., Phone, Cable or Radio Charges		
Cash Advanced		
Out of town Funeral Director's Charges		
Personal Service		
line Death Notices in Papers		
Names of Newspapers)		
Sales Tax	3	80
Total Footing of Bill $	477	80
Less discount $	8	75
Balance $	469	05
Entered into Ledger, page or below.		

Misc. Paid in full - 12/8/64

Date			Amount Paid		Balance		
		To Balance Forward			$ 469	05	
11/12	64	By Payment	$ 219	05	$ 250	00	Vet. Coll.
		" "	$		$		

Insurance Companies

fficient resources Legally available to (Firm Name of Funeral Directors)

e same within days from date. Interest to accrue from

Signed

Address

an, Long Beach, California

Funeral Notice

Died, in Glen Ellen, Calif., Tuesday, November 10, 1964

O. P. "Tex" Gibson

Dearly beloved father of Mrs. Maurice D. Shortridge of Fairfield, and Mrs. Herbert J. Ammann, Jr., of El Verano. Adored grandfather of 4; beloved brother of Conner Brooks Gibson of San Carlos and another five brothers and five sisters in Texas. He was the close friend of Richard "Slim" Wallace and Hazen Cowan, both of Glen Ellen.

A native of Carlton, Texas. Age 70 years. A resident of Sonoma Valley for the past 23 years, member of Jack London Post No. 489, American Legion, and a retired State employee.

Friends are invited to attend the funeral services to be held at 1:00 p.m. Friday, November 13, 1964, in the chapel of Bates, Evans & Fehrensen, 19981 Broadway, Sonoma, with Jack London Post No. 489, American Legion, officiating.

Private Interment: Golden Gate National Cemetery, San Bruno.

Bates, Evans & Fehrensen Service

RECORD OF FUNERAL

Total No. Yearly No. Date of Entry November 5 1964

Name of Deceased Flathman, Martin (nmi) Caucasian (What Race)

☑ Married ☐ Single ☐ Widowed ☐ Divorced

☑ Husband ☐ Wife ☐ Widow or of Dorothy Flathman

Age of Husband or Wife (if living) Years

Residence 17520 Highland Blvd, Sonoma

Charge to Dorothy Flathman

Address 17520 Highland Blvd.

Order given by above (or informant)

How Secured —

If Veteran, Name of War No

Occupation Motorman 566-09-9114 (Social Security Number)

Employer and Address City & County San Francisco

Date of Death Nov. 5 1964 2:15 p.m. (Mo.) (Day) (Yr.) (Hour)

Date of Birth April 11 1895 (Mo.) (Day) (Yr.) Age 69 (Yrs.) (Mos.) (Days)

Name of Father Anbauer Henrich Flathman

His Birthplace Germany

Maiden Name of Mother Mela Adelheid Brunges

Her Birthplace Germany

Date of Funeral Nov. 7 (Date) Saturday (Day of Week) 11 A.M. (Hour)

Services at Chapel

Clergyman Rev. Moffat Dennis Glen Ellen (Address)

Religion of the Deceased Protestant

Birthplace Barkhausen, Germany

Resided in the State 3 yrs. County 54 (or U.S. or City or County) (Years) (Months)

Place of Death Sonoma Valley Hospital

Cause of Death Myocardial failure

Contributory Causes Carcinoma of esophagus

Certifying Physician Dr Michael M. Miketa (or Coroner)

His Address Box 275, Boyes Hot Springs

Complete Funeral (except outlays) $	375	00
Casket	275	00
Burial Vault or Box (State Kind)		
Embalming Body Gail Fehrensen Jr. (Name of Embalmer)		
Barber, $ Hair Dressing, $		
Dressing Body, $ Underwear, $		
Suit or Dress (State Kind and Color)		
Slippers, $ Hose, $		
Folding Chairs, $ Tarpaulin, $		
Candelabrum, $ Candles, $		
Door Spray, $ Gloves, $		
Funeral Car, $ Ambulance, $		
Limousines to Cemetery @ $		
Extra Limousines @ $		
Autos to R. R. Station @ $		
Getting Remains from		
Taking Remains to		
Trip to Coroner's Inquest		
Delivering Box to		
Deliver Flowers to		
Removal Charges		
Procuring Burial Permit San Mateo Co. (State Number and District)	2	50
3 Certif. Copies of Death Certificates No. (State Physician's or Coroner's)	6	00
Pall Bearer Service, $ Use of Chapel, $		
Gross Total for Sales Tax $		
Outlay for Lot		
Cremation		
Flowers, $ Palms, $ Matting, $		
Rental of Tent, $ of Temporary Vault, $		
Opening of Grave or Tomb		
Lining Grave, $ Lowering Device, $		
Outlay for Shipping Charges		
Clergymen, $ Singers, $ Organist, $	15	00
Railroad or Motor Tickets, $ Aeroplane Service, $		
Telegr., Phone, Cable or Radio Charges		
Cash Advanced		
Out of town Funeral Director's Charges		
Personal Service		
line Death Notices in Papers		
Names of Newspapers S.F. Examiner	15	00
Sales Tax	11	00
Total Footing of Bill $	755	00
Less 5% cash only $	13	75
Balance $		

Entered into Ledger, page or below.

Misc. Paid 12/11/64 - $715.89 (revised bill)

Date			Amount Paid		Balance	
		To Balance Forward			$	
		By Payment	$		$	
		" "	$		$	

Insurance Companies

fficient resources Legally available to (Firm Name of Funeral Directors)

ne same within days from date. Interest to accrue from

Signed

Address

an, Long Beach, California

Funeral Notice

, in Sonoma, California, Thursday, November 5, 1964

Martin Flathman

ly beloved husband of Dorothy Flathman of Boyes Springs; beloved step-father of Jeanne Benson of San Jose; adored grandfather of Stephen, Michael, Kenneth and Wesley Benson of San Jose; beloved brother of Katherine Zeides of Van Nuys; beloved brother-in-law of George Zeides of Van Nuys and Kales and Irene Schrontz of San Jose; beloved uncle of George Paul of Hollywood. He is also survived by nieces and nephews in Germany.

A native of Barkhausen, Germany. Age 69 years. A resident of San Francisco for over 50 years and of Sonoma Valley for the past 3 years. A member of Carmens' Union No. 1380, San Francisco, and of the Sonoma Valley Improvement Club.

Friends are invited to attend the funeral services to be held at 11:00 a.m. Saturday, November 7, 1964, in the chapel of Bates, Evans & Fehrensen, 19981 Broadway, Sonoma, with the Reverend Moffat Dennis officiating.

Inurnment: Chapel of the Chimes, Santa Rosa.

Bates, Evans & Fehrensen Service

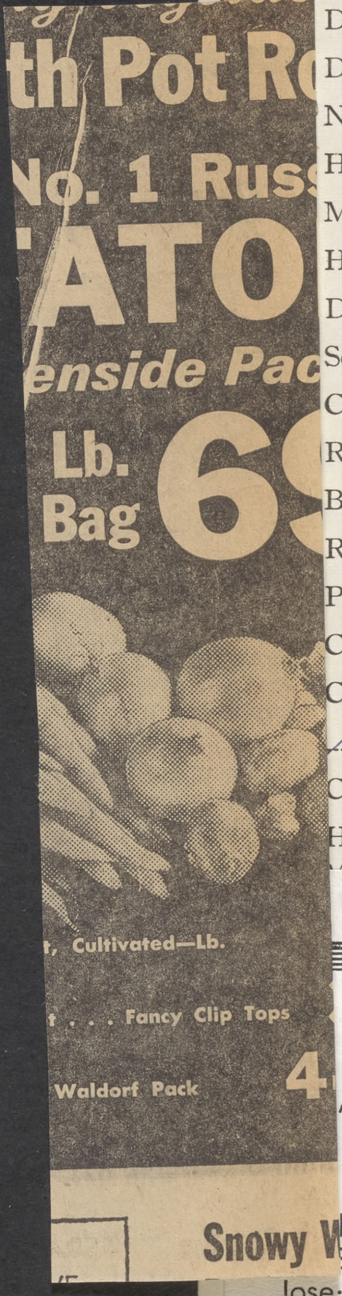
th Pot Ro
No. 1 Russ
ATO
enside Pac
Lb. Bag 69
, Cultivated—Lb.
. . . Fancy Clip Tops
Waldorf Pack 4
Snowy W

RECORD OF FUNERAL

Total No. Yearly No. Date of Entry November 10 1964

Name of Deceased Gibson, Oscar Porter "Tex" Caucasian (What Race)

☐ Married ☐ Single ☐ Widowed ☒ Divorced

☐Husband ☐Wife ☐Widow or of

Age of Husband or Wife (if living) Years

Residence 13670 Arnold Dr. Glen Ellen

Charge to Mrs. Maurice D. Shortridge

Address 2055 Cardinal Way Fairfield, Calif.

Order given by (or informant)

How Secured

If Veteran, Name of War W.W. I

Occupation Psychiatric Tech. 567-18-7017 (Social Security Number)

Employer and Address State of California

Date of Death Nov. 10 (Mo.) (Day) 1964 (Yr.) found 3 P.M. (Hour)

Date of Birth Aug 23 1894 (Mo.) (Day) (Yr.) Age 70 (Yrs.) (Mos.) (Days)

Name of Father Randolph Hunter Gibson

His Birthplace unknown

Maiden Name of Mother Mary Leonora Cauthen

Her Birthplace unknown

Date of Funeral Nov. 13 (Date) Friday (Day of Week) 1 P.M. (Hour)

Services at Chapel

Clergyman Jack London Post - Veterans (Address)

Religion of the Deceased

Birthplace Carlton, Texas

Resided in the State 23 yrs County 36 (or U.S. or City or County) (Years) (Months)

Place of Death 13670 Arnold Dr. Glen Ellen

Cause of Death Acute myocardial

Contributory Causes infarction

Arteriosclerotic vascular disease

Certifying Physician Edwin A Rose M.D. (or Coroner)

His Address Glen Ellen

Motor Ship } Remains to

Complete Funeral (except outlays) $	~~375~~	
Casket	95	—
Burial Vault or Box (State Kind)		
Embalming Body (Name of Embalmer)		
Barber, $ Hair Dressing, $		
Dressing Body, $ Underwear, $		
Suit or Dress (State Kind and Color)		
Slippers, $ Hose, $		
Folding Chairs, $ Tarpaulin, $		
Candelabrum, $ Candles, $		
Door Spray, $ Gloves, $		
Funeral Car, $ Ambulance, $		
Limousines to Cemetery @ $		
Extra Limousines @ $		
Autos to R. R. Station @ $		
Getting Remains from		
Taking Remains to		
Trip to Coroner's Inquest		
Delivering Box to		
Deliver Flowers to		
Removal Charges		
Procuring Burial Permit (State Number and District)		
3 Certif. Copies of Death Certificates No. (good) (State Physician's or Coroner's)	4	
Pall Bearer Service, $ Use of Chapel, $		
Gross Total for Sales Tax $		
Outlay for Lot		
Cremation		
Flowers, $ Palms, $ Matting, $		
Rental of Tent, $ of Temporary Vault, $		
Opening of Grave or Tomb		
Lining Grave, $ Lowering Device, $		
Outlay for Shipping Charges		
Clergymen, $ Singers, $ Organist, $		
Railroad or Motor } Tickets, $ Aeroplane Service, $		
Telegr., Phone, Cable or Radio Charges		
Cash Advanced		
Out of town Funeral Director's Charges		
Personal Service		
line Death Notices in Papers		
Names of Newspapers)		
ales Tax	3	80
Total Footing of Bill $	477	80
Less discount $	8	75
Balance $	469	05
Entered into Ledger, page or below.		

Misc. Paid in full - 12/8/64

Date			Amount Paid		Balance	
		To Balance Forward			$ 469	05
11/12	64	By Payment	$ 219	05	$ 250	00
		" "	$		$	

Vet. Coll.

Insurance Companies

fficient resources Legally available to (Firm Name of Funeral Directors)

he same within days from date. Interest to accrue from

Signed

Address

an, Long Beach, California

Funeral Notice

Died, in Glen Ellen, Calif., Tuesday, November 10, 1964

O. P. "Tex" Gibson

Dearly beloved father of Mrs. Maurice D. Shortridge of Fairfield, and Mrs. Herbert J. Ammann, Jr., of El Verano. Adored grandfather of 4; beloved brother of Conner Brooks Gibson of San Carlos and another five brothers and five sisters in Texas. He was the close friend of Richard "Slim" Wallace and Hazen Cowan, both of Glen Ellen.

A native of Carlton, Texas. Age 70 years. A resident of Sonoma Valley for the past 23 years, member of Jack London Post No. 489, American Legion, and a retired State employee.

Friends are invited to attend the funeral services to be held at 1:00 p.m. Friday, November 13, 1964, in the chapel of Bates, Evans & Fehrensen, 19981 Broadway, Sonoma, with Jack London Post No. 489, American Legion, officiating.

Private Interment: Golden Gate National Cemetery, San Bruno.

Bates, Evans & Fehrensen Service

RECORD OF FUNERAL

Total No. Yearly No. Date of Entry November 5 1964

Name of Deceased Flathman, Martin (nmi) Caucasian (What Race)

☒ Married ☐ Single ☐ Widowed ☐ Divorced

Residence 17520 Highland Blvd, Sonoma ☒ Husband ☐ Wife ☐ Widow of Dorothy Flathman

Age of Husband or Wife (if living) Years

Charge to Dorothy Flathman

Address 17520 Highland Blvd.

Order given by above (or informant)

How Secured —

If Veteran, Name of War No

Occupation Motorman 566-09-9114 (Social Security Number)

Employer and Address City & County San Francisco

5 1964 2:15 pm (Day) (Yr.) (Hour)

11 1895 Age 69 (Day) (Yr.) (Yrs.) (Mos.) (Days)

Heinrich Flathman

Germany

er Meta Adelheid Brunger

Germany

7 Saturday 11 A.M. (Date) (Day of Week) (Hour)

pel

Moffat Dennis Glen Ellen (Address)

d Protestant

khausen, Germany

yrs. County 54 (or U.S. or City or County) (Years) (Months)

oma Valley Hospital

ocardial failure

Carcinoma 9 8

Dr Michael M Miketa (or Coroner)

75, Boyes Hot Springs

al N

es

mains

o Cypress Lawn

o. Bronze

r Niche 509 8

Tier I Sec.

eed dated 11/1/60

Complete Funeral (except outlays) $	375	00
Casket	275	00
Burial Vault or Box (State Kind)		
Embalming Body Gail Fehrman Jr. (Name of Embalmer)		
Barber, $ Hair Dressing, $		
Dressing Body, $ Underwear, $		
Suit or Dress (State Kind and Color)		
Slippers, $ Hose, $		
Folding Chairs, $ Tarpaulin, $		
Candelabrum, $ Candles, $		
Door Spray, $ Gloves, $		
Funeral Car, $ Ambulance, $		
Limousines to Cemetery @ $		
Extra Limousines @ $		
Autos to R. R. Station @ $		
Getting Remains from		
Taking Remains to		
Trip to Coroner's Inquest		
Delivering Box to		
Deliver Flowers to		
Removal Charges		
Procuring Burial Permit San Mateo Co. (State Number and District)	2	50
3 Certif. Copies of Death Certificates No. (State Physician's or Coroner's)	6	00
Pall Bearer Service, $ Use of Chapel, $		
Gross Total for Sales Tax $		
Outlay for Lot		
Cremation		
Flowers, $ Palms, $ Matting, $		
Rental of Tent, $ of Temporary Vault, $		
Opening of Grave or Tomb		
Lining Grave, $ Lowering Device, $		
Outlay for Shipping Charges		
Clergymen, ~~$~~ Singers, $ Organist, $	15	00
Railroad or Motor Tickets, $ Aeroplane Service, $		
Telegr., Phone, Cable or Radio Charges		
Cash Advanced		
Out of town Funeral Director's Charges		
Personal Service		
line Death Notices in Papers		
(Names of Newspapers) S.F. Examiner	15	00
Sales Tax	11	00
Total Footing of Bill $	755	00
Less 5% cash only $	13	75
Balance $		
Entered into Ledger, page or below.		

Misc. Paid 12/11/64 - $715.89 (revised bill)

	Amount Paid		Balance		Date			Amount Paid		Balance	
bove Balance			$				To Balance Forward			$	
Payment	$		$				By Payment	$		$	
" "	$		$				" "	$		$	

Names of Lodges Insurance Companies

horize the above Funeral, and I hereby represent that I have sufficient resources Legally available to (Firm Name of Funeral Directors)

yment of aforesaid sum, and I hereby covenant and agree to pay the same within days from date. Interest to accrue from

y at the rate of % per annum. Signed

ness Address

Revised by W. W. Feineman, Long Beach, California

Flathman rites were held Saturday

Funeral services were held on Saturday for Martin Flathman, 69, of 17520 Highland blvd., Boyes Springs, who died Nov. 5 after a long illness.

Mr. Flathman was born in Barkhausen, Germany. He had been a resident of Sonoma Valley for three years. Prior to that he had lived in San Francisco for 50 years.

A motorman for the City and County of San Francisco for 15 years, Mr. Flathman was a member of Carmen's Union 1380. He was also a member of the Sonoma Valley Improvement Club.

He is survived by his wife, Dorothy Flathman, of Boyes; stepdaughter, Jeanne Benson, San Jose; grandchildren, Stephen, Michael, Kenneth and Wesley Benson, San Jose; and a sister, Katherine Zeides, Van Nuys.

He was the brother-in-law of George Zeides, Van Nuys, and Kales and Irene Schrontz, San Jose, and the uncle of George Paul, Hollywood.

He is also survived by and nephews in Ger

Services were Evans and erend

RECORD OF FUNERAL

Total No. Yearly No. Date of Entry November 10 1964

Name of Deceased Gibson, Oscar Porter "Tex" caucasian (What Race)

☐ Married ☐ Single ☐ Widowed ☒ Divorced

☐Husband ☐Wife ☐Widow or of Age of Husband or Wife (if living) Years

Residence 13670 Arnold Dr. Glen Ellen

Charge to Mrs Maurice D Shortridge

Address 2055 Cardinal Way Fairfield, Calif.

Order given by (or informant)

How Secured

If Veteran, Name of War W W I

Occupation Psychiatric Tech. 567-18-7017 (Social Security Number)

Employer and Address State of California

Date of Death Nov. 10 1964 found 3 P.M. (Mo.) (Day) (Yr.) (Hour)

Date of Birth Aug 23 1894 Age 70 (Mo.) (Day) (Yr.) (Yrs.) (Mos.) (Days)

Name of Father Randolph Hunter Gibson

His Birthplace unknown

Maiden Name of Mother Mary Leonora Cauthen

Her Birthplace unknown

Date of Funeral Nov. 13 Friday 1 P. M. (Date) (Day of Week) (Hour)

Services at Chapel

Clergyman Jack London Post - Veterans (Address)

Religion of the Deceased

Birthplace Carlton, Texas

Resided in the State 23yrs County 36 (or U.S. or City or County) (Years) (Months)

Place of Death 13670 Arnold Dr. Glen Ellen

Cause of Death Acute myocardial

Contributory Causes infarction

Arteriosclerotic vascular disease

Certifying Physician Edwin A Rose M.D. (or Coroner)

His Address Glen Ellen

Motor / Ship } Remains to

Complete Funeral (except outlays) $	375	—
Casket	95	—
Burial Vault or Box (State Kind)		
Embalming Body (Name of Embalmer)		
Barber, $ Hair Dressing, $		
Dressing Body, $ Underwear, $		
Suit or Dress (State Kind and Color)		
Slippers, $ Hose, $		
Folding Chairs, $ Tarpaulin, $		
Candelabrum, $ Candles, $		
Door Spray, $ Gloves, $		
Funeral Car, $ Ambulance, $		
Limousines to Cemetery @ $		
Extra Limousines @ $		
Autos to R. R. Station @ $		
Getting Remains from		
Taking Remains to		
Trip to Coroner's Inquest		
Delivering Box to		
Deliver Flowers to		
Removal Charges		
Procuring Burial Permit (State Number and District)		
3 Certif. Copies of Death Certificates No. (1 govt.) (State Physician's or Coroner's)	4	
Pall Bearer Service, $ Use of Chapel, $		
Gross Total for Sales Tax $		
Outlay for Lot		
Cremation		
Flowers, $ Palms, $ Matting, $		
Rental of Tent, $ of Temporary Vault, $		
Opening of Grave or Tomb		
Lining Grave, $ Lowering Device, $		
Outlay for Shipping Charges		
Clergymen, $ Singers, $ Organist, $		
Railroad or Motor } Tickets, $ Aeroplane Service, $		
Telegr., Phone, Cable or Radio Charges		
Cash Advanced		
Out of town Funeral Director's Charges		
Personal Service		
line Death Notices in Papers		
(Names of Newspapers)		
Sales Tax	3	80
Total Footing of Bill $	477	80
Less discount $	8	75
Balance $	469	05

Entered into Ledger, page or below.

Misc. Paid in full - 12/8/64

Date			Amount Paid		Balance	
		To Balance Forward			$ 469	05
11/12	64	By Payment	$ 219	05	$ 250	00
		" "	$		$	

V.A. coll.

Insurance Companies

fficient resources Legally available to (Firm Name of Funeral Directors)

e same within days from date. Interest to accrue from

Signed

Address

an, Long Beach, California

Funeral Notice

Died, in Glen Ellen, Calif., Tuesday, November 10, 1964

O. P. "Tex" Gibson

Dearly beloved father of Mrs. Maurice D. Shortridge of Fairfield, and Mrs. Herbert J. Ammann, Jr., of El Verano. Adored grandfather of 4; beloved brother of Conner Brooks Gibson of San Carlos and another five brothers and five sisters in Texas. He was the close friend of Richard "Slim" Wallace and Hazen Cowan, both of Glen Ellen.

A native of Carlton, Texas. Age 70 years. A resident of Sonoma Valley for the past 23 years, member of Jack London Post No. 489, American Legion, and a retired State employee.

Friends are invited to attend the funeral services to be held at 1:00 p.m. Friday, November 13, 1964, in the chapel of Bates, Evans & Fehrensen, 19981 Broadway, Sonoma, with Jack London Post No. 489, American Legion, officiating.

Private Interment: Golden Gate National Cemetery, San Bruno.

Bates, Evans & Fehrensen Service

RECORD OF FUNERAL

Total No. .... Yearly No. .... Date of Entry November 5 1964

Name of Deceased Flathman, Martin (nmi) Caucasian (What Race)

☑ Married ☐ Single ☐ Widowed ☐ Divorced

☑ Husband ☐ Wife ☐ Widow or .... of } Dorothy Flathman

Age of Husband or Wife (if living) .... Years

Residence 17520 Highland Blvd, Sonoma

Charge to Dorothy Flathman

Address 17520 Highland Blvd.

Order given by above (or informant)

How Secured —

If Veteran, Name of War no

Occupation Motorman 566-09-9114 (Social Security Number)

Employer and Address City & County San Francisco

15 1964 2:15 p.m. (Day) (Yr.) (Hour)

11 1895 Age 69 (Day) (Yr.) (Yrs.) (Mos.) (Days)

auer Henrich Flathman

rmany

Mela Adelheid Brunges

many

7 Saturday 11 A. M. (Day of Week) (Hour)

el

Moffat Dennis Glen Ellen (Address)

Protestant

hausen, Germany

yrs. County 34 (U.S. or City or County) (Years) (Months)

ma Valley Hospital

ocardial failure

arcinoma 7

8

Michael M. Mikita (or Coroner)

s, Boyes Hot Springs

Complete Funeral (except outlays) $ 375 00

Casket 275 00

Burial Vault or Box .... (State Kind)

Embalming Body Gail Fehrensen Jr. (Name of Embalmer)

Barber, $ .... Hair Dressing, $ ....

Dressing Body, $ .... Underwear, $ ....

Suit or Dress .... (State Kind and Color)

Slippers, $ .... Hose, $ ....

Folding Chairs, $ .... Tarpaulin, $ ....

Candelabrum, $ .... Candles, $ ....

Door Spray, $ .... Gloves, $ ....

Funeral Car, $ .... Ambulance, $ ....

Limousines to Cemetery .... @ $

Extra Limousines .... @ $

Autos to R. R. Station .... @ $

Getting Remains from ....

Taking Remains to ....

Trip to Coroner's Inquest ....

Delivering Box to ....

Deliver Flowers to ....

Removal Charges ....

Procuring Burial Permit San Mateo Co. (State Number and District) 2 50

3 Certif. Copies of Death Certificates No. .... (State Physician's or Coroner's) 6 00

Pall Bearer Service, $ .... Use of Chapel, $ ....

Gross Total for Sales Tax .... $

Outlay for Lot ....

Cremation ....

Flowers, $ .... Palms, $ .... Matting, $ ....

Rental of Tent, $ .... of Temporary Vault, $ ....

Opening of Grave or Tomb ....

Lining Grave, $ .... Lowering Device, $ ....

Outlay for Shipping Charges ....

Clergymen, ~~$~~ .... Singers, $ .... Organist, $ 15 00

Railroad or Motor } Tickets, $ .... Aeroplane Service, $ ....

Telegr., Phone, Cable or Radio Charges ....

Cash Advanced ....

Out of town Funeral Director's Ch

Personal Service ....

.... line Death Notices in .... P

(Names of Newspapers) S.F. Examin

Sales Tax ....

Total Footing of Bill ....

Less 5% cash only

Balance ....

Entered into Ledger, page .... o

Misc. Paid 12/11/64

Ca

Date		
		To Balance Forward
		By Payment
		" "

Insurance Companies ....

fficient resources Legally available to ....

he same within .... da

Signed ....

Address ....

an, Long Beach, California

Flathman rites were held Saturday

Funeral services were held on Saturday for Martin Flathman, 69, of 17520 Highland blvd., Boyes Springs, who died Nov. 5 after a long illness.

Mr. Flathman was born in Barkhausen, Germany. He had been a resident of Sonoma Valley for three years. Prior to that he had lived in San Francisco for 50 years.

A motorman for the City and County of San Francisco for 15 years, Mr. Flathman was a member of Carmen's Union 1380. He was also a member of the Sonoma Valley Improvement Club.

He is survived by his wife, Dorothy Flathman, of Boyes; stepdaughter, Jeanne Benson, San Jose; grandchildren, Stephen, Michael, Kenneth and Wesley Benson, San Jose; and a sister, Katherine Zeides, Van Nuys.

He was the brother-in-law of George Zeides, Van Nuys, and Kales and Irene Schrontz, San Jose, and the uncle of George Paul, Hollywood.

He is also survived by nieces and nephews in Germany.

Services were held at Bates, Evans and Fehrensen, with Reverend Moffat Dennis officiating.

Inurnment was at Chapel of the Chimes, Santa Rosa.

---

l Notice

, Thursday, November 5, 1964

Flathman

f Dorothy Flathman of Boyes ather of Jeanne Benson of San Jose; adored grandfather of Stephen, Michael, Kenneth and Wesley Benson of San Jose; beloved brother of Katherine Zeides of Van Nuys; beloved brother-in-law of George Zeides of Van Nuys and Kales and Irene Schrontz of San Jose; beloved uncle of George Paul of Hollywood. He is also survived by nieces and nephews in Germany.

A native of Barkhausen, Germany. Age 69 years. A resident of San Francisco for over 50 years and of Sonoma Valley for the past 3 years. A member of Carmens' Union No. 1380, San Francisco, and of the Sonoma Valley Improvement Club.

Friends are invited to attend the funeral services to be held at 11:00 a.m. Saturday, November 7, 1964, in the chapel of Bates, Evans & Fehrensen, 19981 Broadway, Sonoma, with the Reverend Moffat Dennis officiating.

Inurnment: Chapel of the Chimes, Santa Rosa.

Bates, Evans & Fehrensen Service

Total No.

Name of Dece

☐ Ma

Residence

Charge to

Address

Order given b

How Secured

If Veteran, N

Occupation

Employer and

Date of Deat

Date of Birth

Name of Fath

His Birthplac

Maiden Nam

Her Birthplac

Date of Fune

Services at

Clergyman

Religion of th

Birthplace

Resided in th

Place of Dea

Cause of Dea

Contributory

Certifying P

His Address

Motor Ship } Re

Cask

cture

gram

e

$

auth

ayme

at th

RECORD OF FUNERAL

Total No. Yearly No. Date of Entry November 10 1964

Name of Deceased Gibson, Oscar Porter "Tex" Caucasian (What Race)

☐ Married ☐ Single ☐ Widowed ☒ Divorced

☐Husband ☐Wife ☐Widow or of — Age of Husband or Wife (if living) Years

Residence 13670 Arnold Dr, Glen Ellen

Charge to Mrs Maurice D. Shortridge

Address 2055 Carolina Way

Order given by (or informant) Fairfield, Calif.

How Secured

If Veteran, Name of War W W I

Occupation Psychiatric Tech. 567-18-7017 (Social Security Number)

Employer and Address State of California

Date of Death Nov. 10 (Mo.) (Day) 1964 (Yr.) found 3 p.m. (Hour)

Date of Birth Aug 23 1894 (Mo.) (Day) (Yr.) Age 70 (Yrs.) (Mos.) (Days)

Name of Father Randolph Hunter Gibson

His Birthplace unknown

Maiden Name of Mother Mary Leonora Cauthen

Her Birthplace unknown

Date of Funeral Nov. 13 (Date) Friday (Day of Week) 1 P. M. (Hour)

Services at Chapel

Clergyman Jack London Post - Veterans (Address)

Religion of the Deceased

Birthplace Carlton, Texas

Resided in the State 23 yrs County 36 (or U.S. or City or County) (Years) (Months)

Place of Death 13670 Arnold Dr. Glen Ellen

Cause of Death Acute myocardial

Contributory Causes infarction

Arteriosclerotic vascular disease

Certifying Physician (or Coroner) Edwin A Rose M.D.

His Address Glen Ellen

Motor / Ship } Remains to

Casket (State Color and Number)

ctured by

} Golden Gate National

Lot No.

Grave No.

Section No.

Block No.

Owner

gram of Lot or Vault

Complete Funeral (except outlays) $	375	—
Casket	95	—
Burial Vault or Box (State Kind)		
Embalming Body (Name of Embalmer)		
Barber, $ Hair Dressing, $		
Dressing Body, $ Underwear, $		
Suit or Dress (State Kind and Color)		
Slippers, $ Hose, $		
Folding Chairs, $ Tarpaulin, $		
Candelabrum, $ Candles, $		
Door Spray, $ Gloves, $		
Funeral Car, $ Ambulance, $		
Limousines to Cemetery @ $		
Extra Limousines @ $		
Autos to R. R. Station @ $		
Getting Remains from		
Taking Remains to		
Trip to Coroner's Inquest		
Delivering Box to		
Deliver Flowers to		
Removal Charges		
Procuring Burial Permit (State Number and District)		
3 Certif. Copies of Death Certificates No. (Govt.) (State Physician's or Coroner's)	4	
Pall Bearer Service, $ Use of Chapel, $		
Gross Total for Sales Tax $		
Outlay for Lot		
Cremation		
Flowers, $ Palms, $ Matting, $		
Rental of Tent, $ of Temporary Vault, $		
Opening of Grave or Tomb		
Lining Grave, $ Lowering Device, $		
Outlay for Shipping Charges		
Clergymen, $ Singers, $ Organist, $		
Railroad or Motor { Tickets, $ Aero-plane Service, $		
Telegr., Phone, Cable or Radio Charges		
Cash Advanced		
Out of town Funeral Director's Charges		
Personal Service		
line Death Notices in Papers (Names of Newspapers)		
Sales Tax	3	80
Total Footing of Bill $	477	80
Less discount $	8	75
Balance $	469	05

Entered into Ledger, page or below.

Misc. Paid in full - 12/8/64

e		Amount Paid		Balance		Date			Amount Paid		Balance	
	To Above Balance			$				To Balance Forward			$ 469	05
	By Payment	$		$		11/12	64	By Payment	$ 219	05	$ 250	00 Vet. all.
	" "	$		$				" "	$		$	

$ Names of Lodges Insurance Companies

authorize the above Funeral, and I hereby represent that I have sufficient resources Legally available to (Firm Name of Funeral Directors)

ayment of aforesaid sum, and I hereby covenant and agree to pay the same within days from date. Interest to accrue from at the rate of % per annum.

Signed

Address

Revised by W. W. Feineman, Long Beach, California

RECORD OF FUNERAL

Total No. Yearly No. Date of Entry November 15 1964

Name of Deceased Tara, Anna Cecilia Caucasian (What Race)

☐ Married ☑ Single ☐ Widowed ☐ Divorced

☐ Husband ☐ Wife ☐ Widow or ... of Age of Husband or Wife (if living) ... Years

Residence Sonoma Acres Sonoma

Charge to Mrs. Hendrickse

Address

Order given by Mrs Marvis Hendrickse (or informant)

How Secured 1239 Francisco, S.F.

If Veteran, Name of War —

Occupation Ceramist 567-22-5156 (Social Security Number)

Employer and Address Self

Date of Death Nov. (Mo.) 15 (Day) 1964 (Yr.) 1:50 p.m. (Hour)

Date of Birth Oct. (Mo.) 13 (Day) 1897 (Yr.) Age 67 (Yrs.) (Mos.) (Days)

Name of Father Martin Taraborchia

His Birthplace Austria

Maiden Name of Mother Germana (Unk.)

Her Birthplace Austria

Funeral Notice

Died, in Sonoma, California, Sunday, November 15, 1964

Anna Cecilia Tara

Dearly beloved sister of Mrs. A. W. Ward of San Francisco and Mrs. William Bell of San Francisco. Beloved friend of Mrs. Marvis Hendrikse of San Francisco.

A native of Eureka, California. Age, 67 years. A resident of Sonoma Valley for the past five years and for twenty years a dental ceramist in San Francisco.

Friends are invited to attend the funeral services to be held at 11:00 a.m. Wednesday, November 18, 1964, in the chapel of Bates, Evans & Fehrensen, 19981 Broadway, Sonoma.

Interment: Mountain Cemetery, Sonoma.

Bates, Evans & Fehrensen Service

Complete Funeral (except outlays) $	325	00
Casket	95	—
Burial Vault or Box (State Kind)		
Embalming Body Gail Fehrensen Jr. (Name of Embalmer)		
Barber, $ Hair Dressing, $		
Dressing Body, $ Underwear, $		
Suit or Dress (State Kind and Color)	19	95
Slippers, $ Hose, $		
Folding Chairs, $ Tarpaulin, $		
Candelabrum, $ Candles, $		
Door Spray, $ Gloves, $		
Funeral Car, $ Ambulance, $		
Limousines to Cemetery @ $		
Extra Limousines @ $		
Autos to R. R. Station @ $		
Getting Remains from		
Taking Remains to		
Trip to Coroner's Inquest		
Delivering Box to		
Deliver Flowers to		
Removal Charges		
Procuring Burial Permit		
3 Certif. Copies of Death Certificates No. (State Number and District)	6	00
Pall Bearer Service, $ Use of Chapel, $ (State Physician's or Coroner's)		
Gross Total for Sales Tax $		
Outlay for Lot		
Cremation		
Flowers, $ Palms, $ Matting, $		
Rental of Tent, $ of Temporary Vault, $		
Opening of Grave or Tomb		
Lining Grave, $ Lowering Device, $		
Outlay for Shipping Charges		
Clergymen, $ Singers, $ Blessing Organist, $	15	00
Railroad or Motor Tickets, $ Aeroplane Service, $		
Telegr., Phone, Cable or Radio Charges		
Cash Advanced		
Out of town Funeral Director's Charges		
Personal Service		
line Death Notices in Papers		
S F Exam & S F Chron (Names of Newspapers)	30	00
Sales Tax Casket & Clothing	4	60
Total Footing of Bill $	545	55
Less 5% on Casket $	4	75
Balance $		
Entered into Ledger, page ... or below.		

Misc. Paid 12/11/64

TARA—In Sonoma, Nov. 15, 1964, Anna Cecilia Tara, dearly beloved sister of Mrs. A. W. Ward, and Mrs. William Bell, both of San Francisco; beloved friend of Mrs. Marvis Hendrikse of San Francisco. A native of Eureka, Calif.; aged 67 years. A resident of Sonoma Valley for the past five years, and for 20 years a Dental Ceramist in San Francisco.

Friends are invited to attend funeral services, to be held at 11 a.m., Wednesday, Nov. 18, at the Chapel of BATES, EVANS & FEHRENSEN, 19981 Broadway, Sonoma. Interment, Mountain Cemetery, Sonoma.

BATES, EVANS &
FEHRENSEN, SONOMA

	Amount Paid	Balance	Date		Amount Paid	Balance
bove Balance		$		To Balance Forward		$
By Payment	$	$		By Payment	$	$
" "	$	$		" "	$	$

Insurance $ Names of Lodges Insurance Companies

I hereby authorize the above Funeral, and I hereby represent that I have sufficient resources Legally available to ... (Firm Name of Funeral Directors) for the payment of aforesaid sum, and I hereby covenant and agree to pay the same within ... days from date. Interest to accrue from maturity at the rate of ... % per annum.

Witness

Signed

Address

Revised by W. W. Feineman, Long Beach, California

RECORD OF FUNERAL

Total No. Yearly No. Date of Entry November 15 1964

Name of Deceased Peterson, Elmer Swanson caucasian (What Race)

☐ Married ☐ Single ☐ Widowed ☐ Divorced ☑ Husband ☐ Wife ☐ Widow or of Nell E. Peterson

Age of Husband or Wife (if living) Years

Residence 22255 Broadway, Sonoma

Charge to

Address

Order given by Mrs Nell E Peterson (or informant)

How Secured

If Veteran, Name of War No

Occupation Orchardist not known (Social Security Number)

Employer and Address Self

Date of Death Nov. 15 1964 (Mo.) (Day) (Yr.) (Hour)

Date of Birth Oct. 13 1885 Age 79 (Mo.) (Day) (Yr.) (Yrs.) (Mos.) (Days)

Name of Father Peter Peterson

His Birthplace Sweden

Maiden Name of Mother Mathilda Swanson

Her Birthplace Sweden

Date of Funeral Nov. 18 Wednesday 2 P.M. (Date) (Day of Week) (Hour)

Services at Chapel

Clergyman Sonoma Valley Grange #407 (Address)

Religion of the Deceased

Birthplace Mohamet, Illinois

Resided in the State 40 - County 40 (or U.S. or City or County) (Years) (Months)

Place of Death Sonoma County Hospital

Cause of Death Broncho pneumonia

Contributory Causes Carcinoma of pancreas

Certifying Physician (or Coroner)

His Address

Motor / Ship Remains to

Size of Casket (State Color and Number)

Manufactured by

Cemetery / Crematory Mountain Cem. Sonoma

Complete Funeral (except outlays) $	375	—
Casket	185	—
Burial Vault or Box (State Kind)		
Embalming Body Gail Fehrensen Jr. (Name of Embalmer)		
Barber, $ Hair Dressing, $		
Dressing Body, $ Underwear, $		
Suit or Dress (State Kind and Color)	25	—
Slippers, $ Hose, $		
Folding Chairs, $ Tarpaulin, $		
Candelabrum, $ Candles, $		
Door Spray, $ Gloves, $		
Funeral Car, $ Ambulance, $		
Limousines to Cemetery @ $		
Extra Limousines @ $		
Autos to R. R. Station @ $		
Getting Remains from		
Taking Remains to		
Trip to Coroner's Inquest		
Delivering Box to		
Deliver Flowers to		
Removal Charges		
Procuring Burial Permit (State Number and District)		
1 Certif. Copies of Death Certificates No. (State Physician's or Coroner's)	2	—
Pall Bearer Service, $ Use of Chapel, $		
Gross Total for Sales Tax $		
Outlay for Lot		
Cremation		
Flowers, $ Palms, $ Matting, $		
Rental of Tent, $ of Temporary Vault, $		
Opening of Grave or Tomb		
Lining Grave, $ Lowering Device, $		
Outlay for Shipping Charges		
Clergymen, $ Singers, $ Organist, $		
Railroad or Motor Tickets, $ Aero-plane Service, $		
Telegr., Phone, Cable or Radio Charges		
Cash Advanced		
Out of town Funeral Director's Charges		
Personal Service		
line Death Notices in Papers		
ames of Newspapers)		
ales Tax	8	40
otal Footing of Bill $	595	40
ess On account $	100	
Balance $	495	40
ntered into Ledger, page or below.		

isc.

Date			Amount Paid		Balance	
		To Balance Forward			$	
		By Payment	$		$	
		" "	$		$	

Insurance Companies

icient resources Legally available to (Firm Name of Funeral Directors)

same within days from date. Interest to accrue from

Signed

Address

n, Long Beach, California

Funeral Notice

Died, in Santa Rosa, Calif., Sunday, November 15, 1964

Elmer Swanson Peterson

Dearly beloved husband of Nell E. Peterson of Sonoma; beloved father of Orlin E. Peterson of Napa and Ray Deaton of Santa Rosa. He is also survived by a sister, Mary Peterson of Mohamet, Illinois, a brother, Andrew Peterson of Bloomington, Illinois, and five grandchildren of Santa Rosa.

A native of Mohamet, Illinois. Age, 79 years. A long-time orchardist in Sonoma Valley and a charter member and Past President of Sonoma Valley Grange No. 407, former member of Pomona Grange and former member of the California State Grange.

Friends are invited to attend the funeral services to be held at 2:00 p.m. Wednesday, November 18, 1964, in the chapel of Bates, Evans & Fehrensen, 19981 Broadway, Sonoma, with Mr. Clarence A. Jenkins, President of Sonoma Valley Grange No. 407 officiating.

Interment: Mountain Cemetery, Sonoma.

Bates, Evans & Fehrensen Service

RECORD OF FUNERAL

Total No. Yearly No. Date of Entry November 15 1964

Name of Deceased Tara, Anna Cecelia Caucasian (What Race)

☐ Married ☑ Single ☐ Widowed ☐ Divorced

☐Husband ☐Wife ☐Widow or of Age of Husband or Wife (if living) Years

Residence Sonoma Acres Sonoma

Charge to Mrs. Hendrickse

Address

Order given by Mrs Marvis Hendrickse (or informant)

How Secured 1239 Francisco, S.F.

If Veteran, Name of War —

Occupation Ceramist 567-22-5156 (Social Security Number)

Employer and Address Self

Date of Death Nov. 15 1964 1:50 p.m. (Mo.) (Day) (Yr.) (Hour)

Date of Birth Oct. 13 1897 Age 67 (Mo.) (Day) (Yr.) (Yrs.) (Mos.) (Days)

Name of Father Martin Taraborchia

His Birthplace Austria

Maiden Name of Mother Germana (Unk.)

Her Birthplace Austria

Date of Funeral Nov. 18 Wednesday 11 A.M. (Date) (Day of Week) (Hour)

Services at Chapel - Blessing

Clergyman Father Thomas (Address)

Religion of the Deceased R. Catholic

Birthplace Eureka, Calif.

Resided in the State 5 yrs. County Life (or U.S. or City or County) (Years) (Months)

Place of Death Sonoma Acres Rest Home

Cause of Death Myocardial Failure

Contributory Causes Gastrointestinal
enorrhage Arteriosclerosis

ertifying Physician Dr. Mikita (or Coroner)

His Address Boyes Hot Springs

otor
hip } Remains to

ze of Casket (State Color and Number)

Manufactured by

emetery
rematory }

Lot No.

Grave No.

Section No.

Block No.

Owner

Diagram of Lot or Vault

Misc. did not receive Tributes

Complete Funeral (except outlays) $	325	00
Casket	95	—
Burial Vault or Box (State Kind)		
Embalming Body Gail Fehrensen Jr. (Name of Embalmer)		
Barber, $ Hair Dressing, $		
Dressing Body, $ Underwear, $		
Suit or Dress (State Kind and Color)	19	95
Slippers, $ Hose, $		
Folding Chairs, $ Tarpaulin, $		
Candelabrum, $ Candles, $		
Door Spray, $ Gloves, $		
Funeral Car, $ Ambulance, $		
Limousines to Cemetery @ $		
Extra Limousines @ $		
Autos to R. R. Station @ $		
Getting Remains from		
Taking Remains to		
Trip to Coroner's Inquest		
Delivering Box to		
Deliver Flowers to		
Removal Charges		
Procuring Burial Permit (State Number and District)		
3 Certif. Copies of Death Certificates No. (State Physician's or Coroner's)	6	00
Pall Bearer Service, $ Use of Chapel, $		
Gross Total for Sales Tax $		
Outlay for Lot		
Cremation		
Flowers, $ Palms, $ Matting, $		
Rental of Tent, $ of Temporary Vault, $		
Opening of Grave or Tomb		
Lining Grave, $ Lowering Device, $		
Outlay for Shipping Charges		
Clergymen, $ Singers, $ Blessing Organist, $	15	00
Railroad or Motor Tickets, $ Aero-plane Service, $		
Telegr., Phone, Cable or Radio Charges		
Cash Advanced		
Out of town Funeral Director's Charges		
Personal Service		
line Death Notices in Papers SF Exam & SF Chron (Names of Newspapers)	30	00
Sales Tax Casket & Clothing	4	60
Total Footing of Bill $	545	55
Less 5% on Casket $	4	75
Balance $		
Entered into Ledger, page or below.		

Misc. Paid 12/11/64

TARA—In Sonoma, Nov. 15, 1964, Anna Cecilia Tara, dearly beloved sister of Mrs. A. W. Ward, and Mrs. William Bell, botn of San Francisco; beloved friend of Mrs. Marvis Hendrikse of San Francisco. A native of Eureka, Calif.; aged 67 years. A resident of Sonoma Valley for the past five years, and for 20 years a Dental Ceramist in San Francisco.
Friends are invited to attend funeral services, to be held at 11 a.m., Wednesday, Nov. 18, at the Chapel of BATES, EVANS & FEHRENSEN, 19981 Broadway, Sonoma. Interment, Mountain Cemetery, Sonoma.
BATES, EVANS & FEHRENSEN, SONOMA

	Amount Paid	Balance	Date		Amount Paid	Balance
bove Balance		$		To Balance Forward		$
By Payment	$	$		By Payment	$	$
" "	$	$		" "	$	$

Insurance $ Names of Lodges Insurance Companies

I hereby authorize the above Funeral, and I hereby represent that I have sufficient resources Legally available to (Firm Name of Funeral Directors) for the payment of aforesaid sum, and I hereby covenant and agree to pay the same within days from date. Interest to accrue from maturity at the rate of % per annum.

Signed

Address

Witness

RECORD OF FUNERAL

Total No. Yearly No. Date of Entry November 15 1964

Name of Deceased Peterson, Elmer Swanson caucasian (What Race)

☐ Married ☐ Single ☐ Widowed ☐ Divorced

☑ Husband ☐ Wife ☐ Widow or of Nell E. Peterson

Age of Husband or Wife (if living) Years

Residence 22255 Broadway, Sonoma

Charge to

Address

Order given by Mrs Nell E. Peterson (or informant)

How Secured

If Veteran, Name of War No

Occupation Orchardist not known (Social Security Number)

Employer and Address Self

Date of Death Nov. 15 1964 (Mo.) (Day) (Yr.) (Hour)

Date of Birth Oct. 13 1885 (Mo.) (Day) (Yr.) Age 79 (Yrs.) (Mos.) (Days)

Name of Father Peter Peterson

His Birthplace Sweden

Maiden Name of Mother Mathilda Swanson

Her Birthplace Sweden

Date of Funeral Nov. 18 Wednesday 2 P. M. (Date) (Day of Week) (Hour)

Services at Chapel

Clergyman Sonoma Valley Grange #407 (Address)

Religion of the Deceased

Birthplace Mohamet, Illinois

Resided in the State 40 - County 40 (or U.S. or City or County) (Years) (Months)

Place of Death Sonoma County Hospital

Cause of Death Bronchopneumonia

Contributory Causes Carcinoma of pancreas

Certifying Physician (or Coroner)

His Address

Motor / Ship } Remains to

Size of Casket (State Color and Number)

Manufactured by

Cemetery / Crematory } Mountain Cem. Sonoma

Complete Funeral (except outlays) $	375	—
Casket	185	—
Burial Vault or Box (State Kind)		
Embalming Body Gail Fehrensen Jr. (Name of Embalmer)		
Barber, $ Hair Dressing, $		
Dressing Body, $ Underwear, $		
Suit or Dress (State Kind and Color)	25	—
Slippers, $ Hose, $		
Folding Chairs, $ Tarpaulin, $		
Candelabrum, $ Candles, $		
Door Spray, $ Gloves, $		
Funeral Car, $ Ambulance, $		
Limousines to Cemetery @ $		
Extra Limousines @ $		
Autos to R. R. Station @ $		
Getting Remains from		
Taking Remains to		
Trip to Coroner's Inquest		
Delivering Box to		
Deliver Flowers to		
Removal Charges		
Procuring Burial Permit		
1 Certif. Copies of Death Certificates No. (State Number and District)	2	—
Pall Bearer Service, $ Use of Chapel, $ (State Physician's or Coroner's)		
Gross Total for Sales Tax $		
Outlay for Lot		
Cremation		
Flowers, $ Palms, $ Matting, $		
Rental of Tent, $ of Temporary Vault, $		
Opening of Grave or Tomb		
Lining Grave, $ Lowering Device, $		
Outlay for Shipping Charges		
Clergymen, $ Singers, $ Organist, $		
Railroad or Motor { Tickets, $ Aero-plane Service, $		
Telegr., Phone, Cable or Radio Charges		
Cash Advanced		
Out of town Funeral Director's Charges		
Personal Service		
line Death Notices in Papers		
(Names of Newspapers)		
Sales Tax	8	40
Total Footing of Bill $	595	40
Less On account $	100	
Balance $	495	40

Entered into Ledger, page or below.

Misc.

Date			Amount Paid		Balance
		To Balance Forward			$
		By Payment	$		$
		" "	$		$

Insurance Companies

icient resources Legally available to (Firm Name of Funeral Directors)

e same within days from date. Interest to accrue from

Signed

Address

n, Long Beach, California

Funeral Notice

Died, in Santa Rosa, Calif., Sunday, November 15, 1964

Elmer Swanson Peterson

Dearly beloved husband of Nell E. Peterson of Sonoma; beloved father of Orlin E. Peterson of Napa and Ray Deaton of Santa Rosa. He is also survived by a sister, Mary Peterson of Mohamet, Illinois, a brother, Andrew Peterson of Bloomington, Illinois, and five grandchildren of Santa Rosa.

A native of Mohamet, Illinois. Age, 79 years. A longtime orchardist in Sonoma Valley and a charter member and Past President of Sonoma Valley Grange No. 407, former member of Pomona Grange and former member of the California State Grange.

Friends are invited to attend the funeral services to be held at 2:00 p.m. Wednesday, November 18, 1964, in the chapel of Bates, Evans & Fehrensen, 19981 Broadway, Sonoma, with Mr. Clarence A. Jenkins, President of Sonoma Valley Grange No. 407 officiating.

Interment: Mountain Cemetery, Sonoma.

Bates, Evans & Fehrensen Service

RECORD OF FUNERAL

Total No. Yearly No. Date of Entry November 17 1964

Name of Deceased Cook, Joseph Judson Caucasian (What Race)

☐ Married ☐ Single ☒ Widowed ☐ Divorced

☐Husband ☐Wife ☐Widow or ... of Age of Husband or Wife (if living) ... Years

Residence 1911 Page St San Francisco

Charge to J. William Cook

Address Oakmont, Santa Rosa

Order given by above (or informant)

How Secured

If Veteran, Name of War No

Occupation Contractor 554-22-5037 (Social Security Number)

Employer and Address Self

Date of Death Nov. 17 1964 10:50 p.m. (Mo.) (Day) (Yr.) (Hour)

Date of Birth Oct 29 1871 Age 93 (Mo.) (Day) (Yr.) (Yrs.) (Mos.) (Days)

Name of Father unknown

His Birthplace "

Maiden Name of Mother "

Her Birthplace "

Date of Funeral no service M. (Date) (Day of Week) (Hour)

Services at Private Inurnment

Clergyman Santa Rosa Memorial Park (Address)

Religion of the Deceased

Birthplace Clay County, Illinois

Resided in the State 3½ mos. County 60 (or U.S. or City or County) (Years) (Months)

Place of Death Mayette Convalescent Hosp Santa Rosa

Cause of Death Broncho pneumonia

Contributory Causes Subdural hematoma due to trauma

Certifying Physician Coroner (or Coroner)

His Address

Motor / Ship } Remains to

Size of Casket (State Color and Number)

Manufactured by

Cemetery / Crematory }

Diagram of Lot or Vault

Lot No.

Grave No.

Section No.

Block No.

Owner

Misc. W. L. Barlow, Monlecito St Santa Rosa

	$	¢
Complete Funeral (except outlays) $	350	00
Casket	94	50
Burial Vault or Box		
Embalming Body Gail Fikresen Jr. (State Kind) (Name of Embalmer)		
Barber, $ Hair Dressing, $		
Dressing Body, $ Underwear, $		
Suit or Dress (State Kind and Color)		
Slippers, $ Hose, $		
Folding Chairs, $ Tarpaulin, $		
Candelabrum, $ Candles, $		
Door Spray, $ Gloves, $		
Funeral Car, $ Ambulance, $		
Limousines to Cemetery @ $		
Extra Limousines @ $		
Autos to R. R. Station @ $		
Getting Remains from		
Taking Remains to		
Trip to Coroner's Inquest		
Delivering Box to		
Deliver Flowers to		
Removal Charges		
Procuring Burial Permit		
3 Certif. Copies of Death Certificates No. (State Number and District)	6	00
Pall Bearer Service, $ Use of Chapel, $ (State Physician's or Coroner's)		
Gross Total for Sales Tax $		
Outlay for Lot Urn and Friendship	15	60
Cremation Niche L	55	00
Flowers, $ Palms, $ ~~Matting~~, $	25	00
Rental of Tent, $ of Temporary Vault, $		
Opening of Grave or Tomb		
Lining Grave, $ Lowering Device, $		
Outlay for Shipping Charges		
Clergymen, $ Singers, $ Organist, $		
Railroad or Motor } Tickets, $ Aeroplane Service, $		
Telegr., Phone, Cable or Radio Charges		
Cash Advanced		
Out of town Funeral Director's Charges		
Personal Service		
line Death Notices in Papers		
(Names of Newspapers)		
Sales Tax	3	78
Total Footing of Bill $	543	88
Less 5% on Casket $	4	73
Balance $		

Entered into Ledger, page or below.

Misc. Paid Dec - 1964

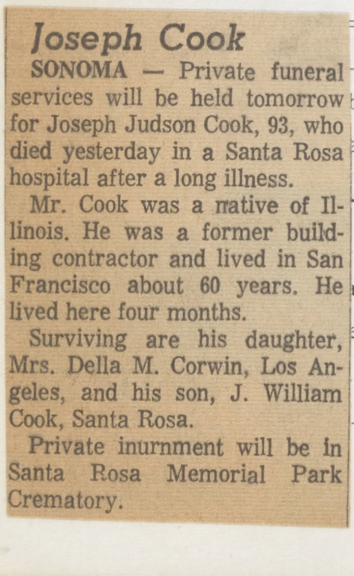

Joseph Cook

SONOMA — Private funeral services will be held tomorrow for Joseph Judson Cook, 93, who died yesterday in a Santa Rosa hospital after a long illness.

Mr. Cook was a native of Illinois. He was a former building contractor and lived in San Francisco about 60 years. He lived here four months.

Surviving are his daughter, Mrs. Della M. Corwin, Los Angeles, and his son, J. William Cook, Santa Rosa.

Private inurnment will be in Santa Rosa Memorial Park Crematory.

	Amount Paid		Balance		Date			Amount Paid		Balance	
bove Balance			$				To Balance Forward			$	
ayment	$		$				By Payment	$		$	
"	$		$				" "	$		$	

Names of Lodges Insurance Companies

bove Funeral, and I hereby represent that I have sufficient resources Legally available to (Firm Name of Funeral Directors)

esaid sum, and I hereby covenant and agree to pay the same within days from date. Interest to accrue from

% per annum. Signed

Address

Revised by W. W. Feineman, Long Beach, California

RECORD OF FUNERAL

Total No.
Yearly No.
Date of Entry November 17 1964
Name of Deceased Taylor, Thelma Florietta
aka Norbom
Caucasian (What Race)
☐ Married ☐ Single ☐ Widowed ☒ Divorced
☐Husband ☐Wife ☐Widow or of
Age of Husband or Wife (if living) Years
Residence 678 West Napa Sonoma
Charge to
Address
Order given by (or informant) Nona Lee Hallenbeck
How Secured Harmony Lane, Crescent City
If Veteran, Name of War —
Occupation Saleswoman
(Social Security Number)
Employer and Address
Date of Death (Mo.) (Day) (Yr.) (Hour)
Date of Birth (Mo.) (Day) (Yr.) Age (Yrs.) (Mos.) (Days)
Name of Father
His Birthplace
Maiden Name of Mother
Her Birthplace
Date of Funeral (Date) (Day of Week) (Hour) M.
Services at
Clergyman (Address)
Religion of the Deceased
Birthplace
Resided in the State (or U.S. or City or County) (Years) (Months)
Place of Death
Cause of Death
Contributory Causes
Certifying Physician (or Coroner)
His Address
Motor / Ship Remains to
Size of Casket (State Color and Number)
Manufactured by
Cemetery Mountain Cemetery Anne

Complete Funeral (except outlays) $
Casket
Burial Vault or Box (State Kind)
Embalming Body (Name of Embalmer)
Barber, $ Hair Dressing, $
Dressing Body, $ Underwear, $
Suit or Dress (State Kind and Color)
Slippers, $ Hose, $
Folding Chairs, $ Tarpaulin, $
Candelabrum, $ Candles, $
Door Spray, $ Gloves, $
Funeral Car, $ Ambulance, $
Limousines to Cemetery @ $
Extra Limousines @ $
Autos to R. R. Station @ $
Getting Remains from
Taking Remains to
Trip to Coroner's Inquest
Delivering Box to
Deliver Flowers to
Removal Charges
Procuring Burial Permit (State Number and District)
Certif. Copies of Death Certificates No. (State Physician's or Coroner's)
Pall Bearer Service, $ Use of Chapel, $
Gross Total for Sales Tax $
Outlay for Lot
Cremation
Flowers, $ Palms, $ Matting, $
Rental of Tent, $ of Temporary Vault, $
Opening of Grave or Tomb
Lining Grave, $ Lowering Device, $
Outlay for Shipping Charges
Clergymen, $ Singers, $ Organist, $
Railroad or Motor Tickets, $ Aeroplane Service, $
Telegr., Phone, Cable or Radio Charges
Cash Advanced
Out of town Funeral Director's Charges
Personal Service
line Death Notices in Papers
(Names of Newspapers)
es Tax
al Footing of Bill $
s $
Balance $
tered into Ledger, page or below.
c. Paid 12/14/64

Date			Amount Paid		Balance
		To Balance Forward			$
		By Payment	$		$
		" "	$		$

Insurance Companies
ent resources Legally available to (Firm Name of Funeral Directors)
ame within days from date. Interest to accrue from
Signed
Address
Long Beach, California

---

area where three hikers found a skull Sunday.

At first the bones were thought perhaps to be those of Judy Williamson, 18, the University of California coed who disappeared a year ago.

But Coroner Everett King said he believed the bones had been in the park for about two years and that the skeleton was that of a male—possibly a teenage boy.

Nonetheless, the skull was taken to the University of California for comparison with dental charts of Miss Williamson.

CLEAN-UP
SAVINGS DURING OUR USED CAR CLEAN-OUT SALE
59 DODGE 500

SONOMA — Jill Schwaderer, Miss Teenage Santa Rosa, is home after a "simply great" experience in the finals in Dallas.

Jill's report of her trip from San Francisco to Los Angeles and Dallas reflected the sparkle of youthful enthusiasm.

And she was disappointed when she was not chosen as a winner, but not because of any personal reason.

"We all felt that we were somehow letting the folks at home down. Everyone received wonderful telegrams from home encouraging each contestant and expressing confidence in each girl's ability," she said.

"The girls who won were outstanding, and you knew they had something," she said.

From start to finish, Jill said the 52 contestants were kept busy, first in Los Angeles where the girls from California visited the TV studios and were introduced to movie stars and television personalities.

Then the "tremendous" jet flight to Dallas began a week of such activity that "none of the girls can ever forget."

Among other gifts, each Miss Teenage was given a white ball

JILL

RECORD OF FUNERAL

Total No. Yearly No. Date of Entry November 17 1964

Name of Deceased Cook, Joseph Judson Caucasian (What Race)

☐ Married ☐ Single ☑ Widowed ☐ Divorced

☐Husband ☐Wife ☐Widow or of

Age of Husband or Wife (if living) Years

Residence 1911 Page St. San Francisco

Charge to J. William Cook

Address Oakmont, Santa Rosa

Order given by (or informant) above

How Secured

If Veteran, Name of War No

Occupation Contractor 554-22-5037 (Social Security Number)

Employer and Address Self

Date of Death Nov. (Mo.) 17 (Day) 1964 (Yr.) 10:50 p.m. (Hour)

Date of Birth Oct (Mo.) 29 (Day) 1871 (Yr.) Age 93 (Yrs.) (Mos.) (Days)

Name of Father unknown

His Birthplace "

Maiden Name of Mother "

Her Birthplace "

Date of Funeral No service (Date) (Day of Week) (Hour) M.

Services at Private Inurnment

Clergyman Santa Rosa Memorial Park (Address)

Religion of the Deceased

Birthplace Clay County, Illinois

Resided in the State 3½ mos. County 60 (or U.S. or City or County) (Years) (Months)

Place of Death Majestic Convalescent Hosp Santa Rosa

Cause of Death Bronchopneumonia

Contributory Causes Subdural hematoma due to trauma

Certifying Physician Coroner (or Coroner)

His Address

Motor Ship Remains to

Size of Casket (State Color and Number)

Manufactured by

Cemetery Crematory

Lot No.

Grave No.

Section No.

Block No.

Owner

Diagram of Lot or Vault

Misc. W. L. Barlow, Montecito St. Santa Rosa

Complete Funeral (except outlays) $	350	00
Casket	94	50
Burial Vault or Box		
Embalming Body (State Kind) Gail Pedersen Jr. (Name of Embalmer)		
Barber, $ Hair Dressing, $		
Dressing Body, $ Underwear, $		
Suit or Dress (State Kind and Color)		
Slippers, $ Hose, $		
Folding Chairs, $ Tarpaulin, $		
Candelabrum, $ Candles, $		
Door Spray, $ Gloves, $		
Funeral Car, $ Ambulance, $		
Limousines to Cemetery @ $		
Extra Limousines @ $		
Autos to R. R. Station @ $		
Getting Remains from		
Taking Remains to		
Trip to Coroner's Inquest		
Delivering Box to		
Deliver Flowers to		
Removal Charges		
Procuring Burial Permit (State Number and District)		
3 Certif. Copies of Death Certificates No. (State Physician's or Coroner's)	6	00
Pall Bearer Service, $ Use of Chapel, $		
Gross Total for Sales Tax $		
Outlay for Lot Urn and Friendship	15	60
Cremation Niche	55	00
Flowers, $ Palms, $ Matting, $	25	00
Rental of Tent, $ of Temporary Vault, $		
Opening of Grave or Tomb		
Lining Grave, $ Lowering Device, $		
Outlay for Shipping Charges		
Clergymen, $ Singers, $ Organist, $		
Railroad or Motor Tickets, $ Aeroplane Service, $		
Telegr., Phone, Cable or Radio Charges		
Cash Advanced		
Out of town Funeral Director's Charges		
Personal Service		
line Death Notices in Papers		
(Names of Newspapers)		
Sales Tax	3	78
Total Footing of Bill $	543	88
Less 50.00 on Casket- $	4	73
Balance $		

Entered into Ledger, page or below.

Misc. Paid Dec - 1964

	Amount Paid		Balance		Date			Amount Paid		Balance	
bove Balance			$				To Balance Forward			$	
ayment	$		$				By Payment	$		$	
"	$		$				" "	$		$	

Names of Lodges

Insurance Companies

bove Funeral, and I hereby represent that I have sufficient resources Legally available to (Firm Name of Funeral Directors)

esaid sum, and I hereby covenant and agree to pay the same within days from date. Interest to accrue from

% per annum.

Signed

Address

Joseph Cook

SONOMA — Private funeral services will be held tomorrow for Joseph Judson Cook, 93, who died yesterday in a Santa Rosa hospital after a long illness.

Mr. Cook was a native of Illinois. He was a former building contractor and lived in San Francisco about 60 years. He lived here four months.

Surviving are his daughter, Mrs. Della M. Corwin, Los Angeles, and his son, J. William Cook, Santa Rosa.

Private inurnment will be in Santa Rosa Memorial Park Crematory.

Revised by W. W. Feineman, Long Beach, California

RECORD OF FUNERAL

Total No.
Yearly No.
Date of Entry November 17 1964
Name of Deceased Taylor, Thelma Floretta aka Norrbom
Caucasian (What Race)
☐ Married ☐ Single ☐ Widowed ☑ Divorced
☐Husband ☐Wife ☐Widow or of
Age of Husband or Wife (if living) Years
Residence 678 West Napa Sonoma
Charge to
Address
Order given by (or informant) Nona Lee Hallenbeck
How Secured Harmony Lane, Crescent City
If Veteran, Name of War —
Occupation Saleswoman
(Social Security Number)
Employer and Address
Date of Death (Mo.) (Day) (Yr.) (Hour)
Date of Birth (Mo.) (Day) (Yr.) Age (Yrs.) (Mos.) (Days)
Name of Father
His Birthplace
Maiden Name of Mother
Her Birthplace
Date of Funeral (Date) (Day of Week) (Hour) M.
Services at
Clergyman
(Address)
Religion of the Deceased
Birthplace
Resided in the State (or U.S. or City or County) (Years) (Months)
Place of Death
Cause of Death
Contributory Causes
Certifying Physician (or Coroner)
His Address
Motor / Ship } Remains to
Size of Casket (State Color and Number)
Manufactured by
Cemetery { Mountain Cemetery Anne

Complete Funeral (except outlays) $
Casket
Burial Vault or Box (State Kind)
Embalming Body (Name of Embalmer)
Barber, $ Hair Dressing, $
Dressing Body, $ Underwear, $
Suit or Dress (State Kind and Color)
Slippers, $ Hose, $
Folding Chairs, $ Tarpaulin, $
Candelabrum, $ Candles, $
Door Spray, $ Gloves, $
Funeral Car, $ Ambulance, $
Limousines to Cemetery @ $
Extra Limousines @ $
Autos to R. R. Station @ $
Getting Remains from
Taking Remains to
Trip to Coroner's Inquest
Delivering Box to
Deliver Flowers to
Removal Charges
Procuring Burial Permit (State Number and District)
Certif. Copies of Death Certificates No. (State Physician's or Coroner's)
Pall Bearer Service, $ Use of Chapel, $
Gross Total for Sales Tax $
Outlay for Lot
Cremation
Flowers, $ Palms, $ Matting, $
Rental of Tent, $ of Temporary Vault, $
Opening of Grave or Tomb
Lining Grave, $ Lowering Device, $
Outlay for Shipping Charges
Clergymen, $ Singers, $ Organist, $
Railroad or Motor { Tickets, $ Aeroplane Service, $
Telegr., Phone, Cable or Radio Charges
Cash Advanced
Out of town Funeral Director's Charges
Personal Service
line Death Notices in Papers
(Names of Newspapers)

6—Press Democrat, Santa Rosa, Calif., Wed., Nov. 18, 1964

Woman, 53, Dies In Sonoma Fire

Blaze Is Still Under Investigation

By Staff Correspondent

SONOMA — Investigation continued today into a fire that fatally burned a 53-year-old Sonoma woman last night.

The severly burned woman died in Sonoma Valley Hospital at 7:25 a.m. today, about 12 hours after she was trapped in the hall closet of her four-room apartment.

She was identified by authorities as Theina Norrbom, wife of Albert Norrbom, 678 W. Napa st., Sonoma.

As an indirect cause of the fire, Mr. Norrbom's brother, Henry James Norrbom Jr., 52, of 720 Martin st., Glen Ellen, was involved in an auto crash while rushing to the scene, thinking the fire was at his home.

Valley of the Moon firemen found Mrs. Norrbom unconscious in a closet of the apartment, located behind Norrbom's Garage.

Fire Chief Oliver Del Ponte said Mrs. Norrbom apparently tried to get out of the building, but apparently became confused and opened the closet door instead.

Mr. Norrbom was attending a Native Sons dinner in Sonoma at the time the fire broke out about 7:30 p.m. He was notified of the fire there.

Chief Del Ponte said Mr. Norrbom reported he had gone home from the meeting earlier in the evening for a potato peeler and everything seemed to be in order at his home.

Cause of the fire was not immediately known, but Chief Del Ponte said it may have been started by a lighted cigaret.

The hospital reported the victim suffered second and third degree burns on the lower portion of her body.

Coroner Andrew Johansen said an autopsy will be performed at Bates, Evans & Fehrensen Funeral Home where the body was taken.

Meanwhile, the California Highway Patrol said Mr. Norrbom's brother, Henry Norrbom, was involved in a two-car crash at Arnold and Harney drives while going to the fire.

Mr. Norrbom, the CHP said, ran a stop sign in his excitement and his southbound car struck a westbound car driven by Babette G. Scott, 54, of 19230 Sonoma hwy.

Mrs. Scott and her passenger, Jean McDonald, 38, of 15546 Brookview dr., Sonoma, suffered minor injuries and were treated at Sonoma Valley Hospital.

RECORD OF FUNERAL

Total No. Yearly No. Date of Entry November 17 1964

Name of Deceased Cook, Joseph Judson caucasian (What Race)

☐ Married ☐ Single ☒ Widowed ☐ Divorced

☐Husband ☐Wife ☐Widow or of Age of Husband or Wife (if living) Years

Residence 1911 Page St. San Francisco

Charge to J. William Cook

Address Oakmont, Santa Rosa

Order given by above (or informant)

How Secured

If Veteran, Name of War No

Occupation Contractor 554-22-5037 (Social Security Number)

Employer and Address Self

Date of Death Nov. 17 1964 10:50 p.m. (Mo.) (Day) (Yr.) (Hour)

Date of Birth Oct 29 1871 Age 93 (Mo.) (Day) (Yr.) (Yrs.) (Mos.) (Days)

Name of Father unknown

His Birthplace "

Maiden Name of Mother "

Her Birthplace "

Date of Funeral no service M. (Date) (Day of Week) (Hour)

Services at Private Inurnment

Clergyman Santa Rosa Memorial Park (Address)

Religion of the Deceased

Birthplace Clay County, Illinois

Resided in the State 3½ mos. County 60 (or U.S. or City or County) (Years) (Months)

Place of Death Majestic Convalescent Hosp Santa Rosa

Cause of Death Broncho pneumonia

Contributory Causes Subdural hematoma due to trauma

Certifying Physician Coroner (or Coroner)

His Address

Motor Ship } Remains to

Size of Casket (State Color and Number)

Manufactured by

Cemetery Crematory }

Diagram of Lot or Vault

Lot No.

Grave No.

Section No.

Block No.

Owner

Misc. W. T. Barlow, Montecito St. Santa Rosa

Complete Funeral (except outlays) $	350	00
Casket	94	50
Burial Vault or Box (State Kind)		
Embalming Body Gail Tikresen Jr. (Name of Embalmer)		
Barber, $ Hair Dressing, $		
Dressing Body, $ Underwear, $		
Suit or Dress (State Kind and Color)		
Slippers, $ Hose, $		
Folding Chairs, $ Tarpaulin, $		
Candelabrum, $ Candles, $		
Door Spray, $ Gloves, $		
Funeral Car, $ Ambulance, $		
Limousines to Cemetery @ $		
Extra Limousines @ $		
Autos to R. R. Station @ $		
Getting Remains from		
Taking Remains to		
Trip to Coroner's Inquest		
Delivering Box to		
Deliver Flowers to		
Removal Charges		
Procuring Burial Permit (State Number and District)		
3 Certif. Copies of Death Certificates No. (State Physician's or Coroner's)	6	00
Pall Bearer Service, $ Use of Chapel, $		
Gross Total for Sales Tax $		
Outlay for Lot Urn and Friendship	15	60
Cremation Michel	55	00
Flowers, $ Palms, $ Matting, $	25	00
Rental of Tent, $ of Temporary Vault, $		
Opening of Grave or Tomb		
Lining Grave, $ Lowering Device, $		
Outlay for Shipping Charges		
Clergymen, $ Singers, $ Organist, $		
Railroad or Motor } Tickets, $ Aero-plane Service, $		
Telegr., Phone, Cable or Radio Charges		
Cash Advanced		
Out of town Funeral Director's Charges		
Personal Service		
line Death Notices in Papers (Names of Newspapers)		

Sales Ta

Total Fo

Less 5

Entered

Misc.

	Amount Paid	Balance	Dat
bove Balance		$	
ayment	$	$	
"	$	$	

Names of Lodges

above Funeral, and I hereby represent that I have sufficient resou

esaid sum, and I hereby covenant and agree to pay the same with

% per annum. Sig

Ad

Revised by W. W. Feineman, Long Beach,

Joseph Cook

SONOMA — Private funeral services will be held tomorrow for Joseph Judson Cook, 93, who died yesterday in a Santa Rosa hospital after a long illness.

Mr. Cook was a native of Illinois. He was a former building contractor and lived in San Francisco about 60 years. He lived here four months.

Surviving are his daughter, Mrs. Della M. Corwin, Los Angeles, and his son, J. William Cook, Santa Rosa.

Private inurnment will be in Santa Rosa Memorial Park Crematory.

---

area where three hikers found a skull Sunday.

At first the bones were thought perhaps to be those of Judy Williamson, 18, the University of California coed who disappeared a year ago.

But Coroner Everett King said he believed the bones had been in the park for about two years and that the skeleton was that of a male—possibly a teenage boy.

Nonetheless, the skull was taken to the University of California for comparison with dental charts of Miss Williamson.

CLEAN-UP
SAVINGS DURING OUR USED CAR CLEAN-OUT SALE

59 DODGE 500

Press Democrat,

SONOMA — Jill Schwaderer, Miss Teenage Santa Rosa, is home after a "simply great" experience in the finals in Dallas.

Jill's report of her trip from San Francisco to Los Angeles and Dallas reflected the sparkle of youthful enthusiasm.

And she was disappointed when she was not chosen as a winner, but not because of any personal reason.

"We all felt that we were somehow letting the folks at home down. Everyone received wonderful telegrams from home encouraging each contestant and expressing confidence in each girl's ability," she said.

"The girls who won were outstanding, and you knew they had something," she said.

From start to finish, Jill said the 52 contestants were kept busy, first in Los Angeles where the girls from California visited the TV studios and were introduced to movie stars and television personalities.

Then the "tremendous" jet flight to Dallas began a week of such activity that "none of the girls can ever forget."

Among other gifts, each Miss Teenage was given a white ball

JILL SCHWADERER AND HER

The Gown Was a Gift

REC

Total No.

Name of Deceased Taylor,

☐ Married ☐ Single ☐ Widowed

Residence 678 West Napa

Charge to

Address

Order given by Nona Lee (or informant)

How Secured Harmony Lane,

If Veteran, Name of War —

Occupation Saleswoman

Employer and Address

Date of Death (Mo.) (Day) (Yr.)

Date of Birth Age (Mo.) (Day) (Yr.)

Name of Father

His Birthplace

Maiden Name of Mother

Her Birthplace

Date of Funeral (Date)

Services at

Clergyman

Religion of the Deceased

Birthplace

Resided in the State (or U.S. or City or County

Place of Death

Cause of Death

Contributory Causes

Certifying Physician

His Address

Motor Ship } Remains to

Size of Casket

Manufactured by

Cemetery Mountain

RECORD OF FUNERAL

Total No. Yearly No. Date of Entry November 17 1964

Name of Deceased Taylor, Thelma Florietta Caucasian (What Race)

☐ Married ☐ Single ☐ Widowed ☑ Divorced aka Norbom

☐ Husband ☐ Wife ☐ Widow or ... of Age of Husband or Wife (if living) ... Years

Residence 678 West Napa Sonoma

Charge to

Address

Order given by Nona Lee Hallenbeck (or informant)

How Secured Harmony Lane, Crescent City

If Veteran, Name of War —

Occupation Saleswoman (Social Security Number)

Employer and Address

Date of Death (Mo.) (Day) (Yr.) (Hour)

Date of Birth Age (Mo.) (Day) (Yr.) (Yrs.) (Mos.) (Days)

Name of Father

His Birthplace

Maiden Name of Mother

Her Birthplace

Date of Funeral M. (Date) (Day of Week) (Hour)

Services at

Clergyman (Address)

Religion of the Deceased

Birthplace

Resided in the State (or U.S. or City or County) (Years) (Months)

Place of Death

Cause of Death

Contributory Causes

Certifying Physician (or Coroner)

His Address

Motor Ship } Remains to

Size of Casket (State Color and Number)

Manufactured by

Cemetery Mountain Cemetery Anne

Complete Funeral (except outlays) $		
Casket		
Burial Vault or Box (State Kind)		
Embalming Body (Name of Embalmer)		
Barber, $ Hair Dressing, $		
Dressing Body, $ Underwear, $		
Suit or Dress (State Kind and Color)		
Slippers, $ Hose, $		
Folding Chairs, $ Tarpaulin, $		
Candelabrum, $ Candles, $		
Door Spray, $ Gloves, $		
Funeral Car, $ Ambulance, $		
Limousines to Cemetery @ $		
Extra Limousines @ $		
Autos to R. R. Station @ $		
Getting Remains from		
Taking Remains to		
Trip to Coroner's Inquest		
Delivering Box to		
Deliver Flowers to		
Removal Charges		
Procuring Burial Permit (State Number and District)		
Certif. Copies of Death Certificates No. (State Physician's or Coroner's)		
Pall Bearer Service, $ Use of Chapel, $		
Gross Total for Sales Tax $		
Outlay for Lot		
Cremation		
Flowers, $ Palms, $ Matting, $		
Rental of Tent, $ of Temporary Vault, $		
Opening of Grave or Tomb		
Lining Grave, $ Lowering Device, $		
Outlay for Shipping Charges		
Clergymen, $ Singers, $ Organist, $		
Railroad or Motor { Tickets, $ Aero-plane Service, $		
Telegr., Phone, Cable or Radio Charges		
Cash Advanced		
Out of town Funeral Director's Charges		
Personal Service		
line Death Notices in Papers		
Names of Newspapers)		
Sales Tax		
Total Footing of Bill $		
Less $		
Balance $		

Entered into Ledger, page or below.

Misc. Paid 12/14/64

Date			Amount Paid		Balance	
		To Balance Forward			$	
		By Payment	$		$	
		" "	$		$	

Insurance Companies

fficient resources Legally available to (Firm Name of Funeral Directors)

ne same within days from date. Interest to accrue from

Signed

Address

an, Long Beach, California

Press Democrat,

chwaderer,
Rosa, is
ly great"
als in Dal-

trip from
s Angeles
he sparkle
n.
sappointed
hosen as a
use of any

we were
folks at
e received
from home
testant and
e in each
d.
were out-
knew they
said.
n, Jill said
ere kept
eles where
nia visited
were intro-
and tele-

dous" jet
a week of
one of the

each Miss
white ball

—Phot

JILL SCHWADERER AND HER

The Gown Was a Gift

tice

November 17, 1964

rbom

rbom of Sonoma; be-
beck of Crescent City
with the U. S. Navy
Mrs. William Bach of
Miss Evelyn Bach of

rs. A member of the
hters of the Golden
it Chapter, O. E. S.,

l services to be held
ber 21, 1964, in the
n, 19981 Broadway,
will be read by Mr.

noma.

sen Service

RECORD OF FUNERAL

Total No.
Yearly No.
Date of Entry November 17 1964
Name of Deceased Cassidy ~~Joseph Judson~~ George Henry
☐ Married ☐ Single ☒ Widowed ☐ Divorced
Caucasian (What Race)
Residence Ha 20995 Hyde Rd, Vineburg
☐Husband ☐Wife ☐Widow } of
or
Age of Husband or Wife (if living) Years
Charge to Darrell G Cassidy (Son)
Address 20995 Hyde Rd, Sonoma
Order given by above (or informant)
How Secured
If Veteran, Name of War No
Occupation Orchardist 550-70-0011 (Social Security Number)
Employer and Address Self
Date of Death Nov. 17 1964 11:30 P.M. (Mo.) (Day) (Yr.) (Hour)
Date of Birth April 5 1867 (Mo.) (Day) (Yr.) Age 97 (Yrs.) (Mos.) (Days)
Name of Father Bernard Cassidy
His Birthplace Ireland
Maiden Name of Mother Margaret O'Toole
Her Birthplace Ireland
Date of Funeral Nov. 20 Friday 11 a.M. (Date) (Day of Week) (Hour)
Services at Chapel - Blessing
Clergyman Father Thomas Sonoma (Address)
Religion of the Deceased R. Catholic
Birthplace Idaho City, Idaho
Resided in the State 70 yrs - County 96 (or U.S. or City or County) (Years) (Months)
Place of Death Hacienda Rest Home
Cause of Death
Contributory Causes
Certifying Physician Dr Wayne M. Craven (or Coroner)
His Address 294 W. Napa, Sonoma
Motor Ship } Remains to
Size of Casket (State Color and Number)
Manufactured by
Cemetery } Mountain Cem. Sonoma

Complete Funeral (except outlays) $	375	00
Casket	324	00
Burial Vault or Box		
Embalming Body (State Kind) Gail Fehrensen Jr. (Name of Embalmer)		
Barber, $ Hair Dressing, $		
Dressing Body, $ Underwear, $		
Suit or Dress (State Kind and Color)	25	00
Slippers, $ Hose, $		
Folding Chairs, $ Tarpaulin, $		
Candelabrum, $ Candles, $		
Door Spray, $ Gloves, $		
Funeral Car, $ Ambulance, $		
Limousines to Cemetery @ $		
Extra Limousines @ $		
Autos to R. R. Station @ $		
Getting Remains from		
Taking Remains to		
Trip to Coroner's Inquest		
Delivering Box to		
Deliver Flowers to		
Removal Charges		
Procuring Burial Permit		
3 Certif. Copies of Death Certificates No. (State Number and District)	6	00
Pall Bearer Service, $ (State Physician's or Coroner's) Use of Chapel, $		
Gross Total for Sales Tax $		
Outlay for Lot		
Cremation		
Flowers, $ Palms, $ Matting, $		
Rental of Tent, $ of Temporary Vault, $		
Opening of Grave or Tomb		
Lining Grave, $ Lowering Device, $		
Outlay for Shipping Charges		
Clergymen, ✓ $ Singers, $ Organist, $	15	00
Railroad or Motor { Tickets, $ Aero-plane Service, $		
Telegr., Phone, Cable or Radio Charges		
Cash Advanced		
Out of town Funeral Director's Charges		
Personal Service		
line Death Notices in Papers		
(Names of Newspapers)		
Sales Tax	13	96
Total Footing of Bill $	758	96
Less 5% Cash only $	16	20
Balance $		

Entered into Ledger, page or below.

Misc.

Date			Amount Paid		Balance
		To Balance Forward			$
		By Payment	$		$
		" "	$		$

Insurance Companies

ufficient resources Legally available to
(Firm Name of Funeral Directors)
the same within days from date. Interest to accrue from
Signed
Address

man, Long Beach, California

Funeral Notice

Died, in Sonoma, Calif., Tuesday, November 17, 1964

George H. Cassidy

Dearly beloved father of Darrell G. Cassidy of Sonoma; beloved grandfather of Mrs. Sheila Krishnaswamy of Pinole. He is also survived by nieces and one nephew. A native of Idaho City, Idaho. Aged 97 years. For many years a Trustee of the Sonoma Valley High School, and a former President of the Board of Trustees. A retired orchardist and a resident of Sonoma for the last seventy years.

Friends are invited to attend funeral services to be held at 11:00 a.m. on Friday, November 20, 1964, in the chapel of Bates, Evans & Fehrensen, 19981 Broadway, Sonoma.

Interment: Mountain Cemetery.

Bates, Evans & Fehrensen Service

RECORD OF FUNERAL

Total No. Yearly No. Date of Entry November 19 1964

Name of Deceased Goicovich, Luke Caucasian (What Race)

☐ Married ☐ Single ☒ Widowed ☐ Divorced

☐Husband ☐Wife ☐Widow or of Age of Husband or Wife (if living) Years

Residence Sonoma Mission Inn

Charge to Mrs. Roger Chevalier

Address 1470 Sobre Vista Rd. Sonoma

Order given by above (or informant)

How Secured —

If Veteran, Name of War no

Occupation Buyer, Dept Mgr. 548-18-4592 (Social Security Number)

Employer and Address City of Paris, S.F.

Date of Death Nov. 19 1964 8⁵⁰ p.m. (Mo.) (Day) (Yr.) (Hour)

Date of Birth June 16 1890 Age 74 (Mo.) (Day) (Yr.) (Yrs.) (Mos.) (Days)

Name of Father George Goicovich

His Birthplace Yugoslavia

Maiden Name of Mother Mary Glavinovich

Her Birthplace Sutter Creek, Calif.

Date of Funeral Private Inurnment M. (Date) (Day of Week) (Hour)

Services at Chapel of the Chimes

Clergyman — Private (Address)

Religion of the Deceased —

Birthplace San Francisco

Resided in the State 6 weeks Life (or U.S. or City or County) (Years) (Months)

Place of Death Sonoma Valley Hospital

Cause of Death

Contributory Causes

Certifying Physician Dr. Robt. Mollenhauer (or Coroner)

His Address Sonoma

Motor / Ship } Remains to

Size of Casket (State Color and Number)

Manufactured by

Cemetery / Crematory } Cypress Lawn Colma

Lot No. Inurnment

Grave No.

Section No.

Block No.

Owner

Page60—S.F. Examiner
Monday, Nov. 23, 1964 5C2H*

GOICOVICH—In Sonoma, California, Thursday, November 19, 1964, Luke Goicovich, dearly beloved father of Mrs. Roger Chevalier of Sonoma and Mrs. Norman Gore of Freeland, Washington; beloved grandfather of Carol Gore of Freeland, Washington, and Michael, Jacqueline and Peter Chevalier of Sonoma. A native of San Francisco; aged 74 years. A buyer and department manager for City of Paris for 40 years.

Private services were held Saturday, Nov. 21, in the Chapel of Bates, Evans & Fehrensen, Sonoma, followed by inurnment at the Chapel of the Chimes, Santa Rosa.

BATES, EVANS & FEHRENSEN
SONOMA

Complete Funeral (except outlays) $	325	—
Casket	54	—
Burial Vault or Box (State Kind)		
Embalming Body Gail Fehrensen Jr. (Name of Embalmer)		
Barber, $ Hair Dressing, $		
Dressing Body, $ Underwear, $		
Suit or Dress (State Kind and Color)		
Slippers, $ Hose, $		
Folding Chairs, $ Tarpaulin, $		
Candelabrum, $ Candles, $		
Door Spray, $ Gloves, $		
Funeral Car, $ Ambulance, $		
Limousines to Cemetery @ $		
Extra Limousines @ $		
Autos to R. R. Station @ $		
Getting Remains from		
Taking Remains to		
Trip to Coroner's Inquest		
Delivering Box to		
Deliver Flowers to		
Removal Charges		
Procuring Burial Permit (State Number and District)		
1 Certif. Copies of Death Certificates No. (State Physician's or Coroner's)	2	00
Pall Bearer Service, $ Use of Chapel, $		
Gross Total for Sales Tax $		
Outlay for Lot		
Cremation Chapel of Chimes	55	50
Flowers, $ Palms, $ 8 Matting, $		
Rental of Tent, $ of Temporary Vault, $		
Opening of Grave or Tomb		
Lining Grave, $ Lowering Device, $		
Outlay for Shipping Charges		
Clergymen, $ Singers, $ Organist, $		
Railroad or Motor { Tickets, $ Aero-plane Service, $		
Telegr., Phone, Cable or Radio Charges		
Cash Advanced		
Out of town Funeral Director's Charges		
Personal Service		
line Death Notices in Papers		
S.F. Examiner, Chronicle (Names of Newspapers)	30	00
Sales Tax	9	16
Total Footing of Bill $	468	66
Less $		
Balance $		
Entered into Ledger, page or below.		

Misc.

	Amount Paid	Balance	Date		Amount Paid	Balance
e Balance		$		To Balance Forward		$
ment	$	$		By Payment	$	$
“ “	$	$		“ “	$	$

Insurance $ Names of Lodges Insurance Companies

I hereby authorize the above Funeral, and I hereby represent that I have sufficient resources Legally available to (Firm Name of Funeral Directors) for the payment of aforesaid sum, and I hereby covenant and agree to pay the same within days from date. Interest to accrue from maturity at the rate of % per annum.

Signed

Witness Address

Revised by W. W. Feineman, Long Beach, California

RECORD OF FUNERAL

Total No. Yearly No. Date of Entry November 18 1964

Name of Deceased Burris Jean Rose Caucasian (What Race)

☒ Married ☐ Single ☐ Widowed ☐ Divorced

☐Husband ☐Wife ☐Widow or of Franklin Burris

Age of Husband or Wife (if living) Years

Residence Woodland

Charge to We handled Sonoma

Address burial part only

Order given by (or informant)

How Secured

If Veteran, Name of War

Occupation (Social Security Number)

Employer and Address

Date of Death Nov. 18 1964 (Mo.) (Day) (Yr.) (Hour)

Date of Birth Age (Mo.) (Day) (Yr.) (Yrs.) (Mos.) (Days)

Name of Father

His Birthplace

Maiden Name of Mother

Her Birthplace

Date of Funeral Nov. 20 Friday 1 p. M. (Date) (Day of Week) (Hour)

Services at

Clergyman (Address)

Religion of the Deceased

Birthplace

Resided in the State (or U.S. or City or County) (Years) (Months)

Place of Death

Cause of Death

Contributory Causes

Certifying Physician (or Coroner)

His Address

Motor / Ship } Remains to

Size of Casket (State Color and Number)

Manufactured by

Cemetery / Crematory } Mountain Cem, Sonoma

Diagram of Lot or Vault

Lot No.

Grave No.

Section No.

Block No.

Owner

Misc. Relative of Mrs Welch (Garrett) of Sonoma - Cousin

Complete Funeral (except outlays) $		
Casket		
Burial Vault or Box (State Kind)		
Embalming Body (Name of Embalmer)		
Barber, $ Hair Dressing, $		
Dressing Body, $ Underwear, $		
Suit or Dress (State Kind and Color)		
Slippers, $ Hose, $		
Folding Chairs, $ Tarpaulin, $		
Candelabrum, $ Candles, $		
Door Spray, $ Gloves, $		
Funeral Car, $ Ambulance, $		
Limousines to Cemetery @ $		
Extra Limousines @ $		
Autos to R. R. Station @ $		
Getting Remains from		
Taking Remains to		
Trip to Coroner's Inquest		
Delivering Box to		
Deliver Flowers to		
Removal Charges		
Procuring Burial Permit (State Number and District)		
Certif. Copies of Death Certificates No. (State Physician's or Coroner's)		
Pall Bearer Service, $ Use of Chapel, $		
Gross Total for Sales Tax $		
Outlay for Lot		
Cremation		
Flowers, $ Palms, $ Matting, $		
Rental of Tent, $ of Temporary Vault, $		
Opening of Grave or Tomb		
Lining Grave, $ Lowering Device, $		
Outlay for Shipping Charges		
Clergymen, $ Singers, $ Organist, $		
Railroad or Motor { Tickets, $ Aero-plane Service, $		
Telegr., Phone, Cable or Radio Charges		
Cash Advanced		
Out of town Funeral Director's Charges		
Personal Service		
line Death Notices in Papers (Names of Newspapers)		
Sales Tax		
Total Footing of Bill $	40	—
Less $		
Balance $		
Entered into Ledger, page or below.		

Misc. Paid 11/20/64

Date			Amount Paid		Balance	
		To Above Balance			$	
		By Payment	$		$	
		" "	$		$	

Date			Amount Paid		Balance	
		To Balance Forward			$	
		By Payment	$		$	
		" "	$		$	

Insurance $ Names of Lodges Insurance Companies

I hereby authorize the above Funeral, and I hereby represent that I have sufficient resources Legally available to (Firm Name of Funeral Directors) for the payment of aforesaid sum, and I hereby covenant and agree to pay the same within days from date. Interest to accrue from maturity at the rate of % per annum.

Signed

Witness Address

Revised by W. W. Feineman, Long Beach, California

RECORD OF FUNERAL

Total No. Yearly No. Date of Entry November 21 1964

Name of Deceased Lechman, Gregory Frank caucasian (What Race)

☐ Married ☐ Single ☐ Widowed ☐ Divorced ☐ Husband ☐ Wife ☐ Widow or of Age of Husband or Wife (if living) Years

Residence 607 Whyte Ave. Roseville, Calif.

Charge to

Address

Order given by (or informant) Sonoma State Hospital

How Secured

If Veteran, Name of War

Occupation (Social Security Number)

Employer and Address

Date of Death Nov. 21 1964 2:25 p.m (Mo.) (Day) (Yr.) (Hour)

Date of Birth April 4 1961 Age 3 (Mo.) (Day) (Yr.) (Yrs.) (Mos.) (Days)

Name of Father Gary Frank Lechman

His Birthplace Nebraska

Maiden Name of Mother Dorlene L. Roberts

Her Birthplace Louisiana

Date of Funeral none M. (Date) (Day of Week) (Hour)

Services at Chapel of the Chimes

Clergyman — (Address)

Religion of the Deceased —

Birthplace California

Resided in the State Life (or U.S. or City of County) (Years) (Months)

Place of Death Sonoma State Hospital

Cause of Death

Contributory Causes

Certifying Physician (or Coroner)

His Address

Motor / Ship Remains to

Size of Casket (State Color and Number)

Manufactured by Cremation

Cemetery / Crematory Chapel of the Chimes

Diagram of Lot or Vault

Lot No.

Grave No.

Section No.

Block No.

Owner

Misc.

Complete Funeral (except outlays)	$	64
Casket		25
Burial Vault or Box (State Kind)		
Embalming Body Gail Fehrmen J. (Name of Embalmer)		
Barber, $ Hair Dressing, $		
Dressing Body, $ Underwear, $		
Suit or Dress (State Kind and Color)		
Slippers, $ Hose, $		
Folding Chairs, $ Tarpaulin, $		
Candelabrum, $ Candles, $		
Door Spray, $ Gloves, $		
Funeral Car, $ Ambulance, $		
Limousines to Cemetery @ $		
Extra Limousines @ $		
Autos to R. R. Station @ $		
Getting Remains from		
Taking Remains to		
Trip to Coroner's Inquest		
Delivering Box to		
Deliver Flowers to		
Removal Charges		
Procuring Burial Permit (State Number and District)		
Certif. Copies of Death Certificates No. (State Physician's or Coroner's)		
Pall Bearer Service, $ Use of Chapel, $		
Gross Total for Sales Tax	$	
Outlay for Lot		
Cremation		35 00
Flowers, $ Palms, $ Matting, $		
Rental of Tent, $ of Temporary Vault, $		
Opening of Grave or Tomb		
Lining Grave, $ Lowering Device, $		
Outlay for Shipping Charges		
Clergymen, $ Singers, $ Organist, $		
Railroad or Motor Tickets, $ Aeroplane Service, $		
Telegr., Phone, Cable or Radio Charges		
Cash Advanced		
Out of town Funeral Director's Charges		
Personal Service		
line Death Notices in Papers (Names of Newspapers)		
Sales Tax		1 00
Total Footing of Bill	$	125 00
Less	$	
Balance	$	

Entered into Ledger, page or below.

Misc. State Hospital
Order No. BC-4

Date			Amount Paid	Balance	Date			Amount Paid	Balance
		To Above Balance		$			To Balance Forward		$
		By Payment	$	$			By Payment	$	$
		" "	$	$			" "	$	$

Insurance $ Names of Lodges Insurance Companies

I hereby authorize the above Funeral, and I hereby represent that I have sufficient resources Legally available to (Firm Name of Funeral Directors) for the payment of aforesaid sum, and I hereby covenant and agree to pay the same within days from date. Interest to accrue from maturity at the rate of % per annum.

Signed

Witness Address

RECORD OF FUNERAL

Total No. — Yearly No. Date of Entry November 22 1964

Name of Deceased Farrar Iris Gail Caucasian (What Race)

☐ Married ☐ Single ☐ Widowed ☐ Divorced

☐Husband ☐Wife ☐Widow or ... of } Age of Husband or Wife (if living) ... Years

Residence

Charge to

Address

Order given by Sonoma State Hospital (or informant)

How Secured

If Veteran, Name of War —

Occupation —

(Social Security Number)

Employer and Address —

Date of Death Nov. 22 1964 11^15 a.m. (Mo.) (Day) (Yr.) (Hour)

Date of Birth Jan. 17 1951 Age 13 (Mo.) (Day) (Yr.) (Yrs.) (Mos.) (Days)

Name of Father Arthur Edward Farrar

His Birthplace Oakland

Maiden Name of Mother Willie Esell

Her Birthplace

Date of Funeral — M. (Date) (Day of Week) (Hour)

Services at —

Clergyman (Address)

Religion of the Deceased

Birthplace California

Resided in the State Yrs. County Life (or U.S. or City or County) (Years) (Months)

Place of Death Sonoma State Hospital

Cause of Death

Contributory Causes

Certifying Physician Coroner (or Coroner)

His Address

Motor / Ship } Remains to

Size of Casket (State Color and Number)

Manufactured by

Cemetery / Crematory } Cremation

Lot No.

Grave No.

Section No.

Block No.

Owner

Diagram of Lot or Vault

Misc.

	$	
Complete Funeral (except outlays)	64	
Casket	25	
Burial Vault or Box (State Kind)		
Embalming Body Gail Fehrenman, Jr. (Name of Embalmer)		
Barber, $ Hair Dressing, $		
Dressing Body, $ Underwear, $		
Suit or Dress (State Kind and Color)		
Slippers, $ Hose, $		
Folding Chairs, $ Tarpaulin, $		
Candelabrum, $ Candles, $		
Door Spray, $ Gloves, $		
Funeral Car, $ Ambulance, $		
Limousines to Cemetery @ $		
Extra Limousines @ $		
Autos to R. R. Station @ $		
Getting Remains from		
Taking Remains to		
Trip to Coroner's Inquest		
Delivering Box to		
Deliver Flowers to		
Removal Charges		
Procuring Burial Permit (State Number and District)		
Certif. Copies of Death Certificates No. (State Physician's or Coroner's)		
Pall Bearer Service, $ Use of Chapel, $		
Gross Total for Sales Tax $		
Outlay for Lot		
Cremation	35	—
Flowers, $ Palms, $ Matting, $		
Rental of Tent, $ of Temporary Vault, $		
Opening of Grave or Tomb		
Lining Grave, $ Lowering Device, $		
Outlay for Shipping Charges		
Clergymen, $ Singers, $ Organist, $		
Railroad or Motor { Tickets, $ Aero-plane Service, $		
Telegr., Phone, Cable or Radio Charges		
Cash Advanced		
Out of town Funeral Director's Charges		
Personal Service		
line Death Notices in Papers		
(Names of Newspapers)		
Sales Tax	1	—
Total Footing of Bill $	125	00
Less $		
Balance $		
Entered into Ledger, page or below.		

Misc. State Hospital
Order No BC-5

Date			Amount Paid		Balance	Date			Amount Paid		Balance
		To Above Balance			$			To Balance Forward			$
		By Payment	$		$			By Payment	$		$
		" "	$		$			" "	$		$

Insurance $ Names of Lodges Insurance Companies

I hereby authorize the above Funeral, and I hereby represent that I have sufficient resources Legally available to (Firm Name of Funeral Directors) for the payment of aforesaid sum, and I hereby covenant and agree to pay the same within days from date. Interest to accrue from maturity at the rate of % per annum.

Signed

Witness Address

Revised by W. W. Feineman, Long Beach, California

RECORD OF FUNERAL

Total No. Yearly No. Date of Entry November 27 1964

Name of Deceased Drosdoff, Alexis R. Caucasian (What Race)

☐ Married ☐ Single ☐ Widowed ☑ Divorced ☐Husband ☐Wife ☐Widow or of Age of Husband or Wife (if living) Years

Residence 685-4th Ave. San Francisco

Charge to Mrs Evdokia Drosdoff

Address 685-4th Ave.

Order given by above (or informant)

How Secured -

If Veteran, Name of War No

Occupation Longshoreman (Social Security Number)

Employer and Address

Date of Death Nov. 27 1964 4:30 pm (Mo.) (Day) (Yr.) (Hour)

Date of Birth U.K. (Mo.) (Day) (Yr.) Age about 86 (Yrs.) (Mos.) (Days)

Name of Father Roman Drosdoff

His Birthplace Russia

Maiden Name of Mother Anisia (unk.)

Her Birthplace Russia

Date of Funeral Dec. 1 - Tuesday (Date) (Day of Week) (Hour) M.

Services at daphne SFFS

Clergyman 1 Church St. S.F. (Address)

Religion of the Deceased

Birthplace

Resided in the State 1 Month County 40 (or U.S. or City or County) (Years) (Months)

Place of Death London House Conv.

Cause of Death Bronchopneumonia

Contributory Causes Prostatic carcinoma

Certifying Physician Dr Martin (Donald C) (or Coroner)

His Address Sonoma

Motor / Ship } Remains to

Size of Casket (State Color and Number)

Manufactured by

Cemetery / Crematory } Serbian Cemetery, Colma

Lot No.

Grave No.

Section No.

Block No.

Owner

Misc. Widow's address in Sonoma.

Complete Funeral (except outlays) $

Casket

Burial Vault or Box (State Kind)

Embalming Body — no — (Name of Embalmer)

Barber, $ Hair Dressing, $

Dressing Body, $ Underwear, $

Suit or Dress (State Kind and Color)

Slippers, $ Hose, $

Folding Chairs, $ Tarpaulin, $

Candelabrum, $ Candles, $

Door Spray, $ Gloves, $

Funeral Car, $ Ambulance, $

Limousines to Cemetery @ $

Extra Limousines @ $

Autos to R. R. Station @ $

Getting Remains from

Taking Remains to

Trip to Coroner's Inquest

Delivering Box to

Deliver Flowers to

Removal Charges

Procuring Burial Permit (State Number and District)

Certif. Copies of Death Certificates No. (State Physician's or Coroner's)

Pall Bearer Service, $ Use of Chapel, $

Gross Total for Sales Tax $

Outlay for Lot

Cremation

Flowers, $ Palms, $ Matting, $

Rental of Tent, $ of Temporary Vault, $

Opening of Grave or Tomb

Lining Grave, $ Lowering Device, $

Outlay for Shipping Charges

Clergymen, $ Singers, $ Organist, $

Railroad or Motor } Tickets, $ Aeroplane Service, $

Telegr., Phone, Cable or Radio Charges

Cash Advanced

Out of town Funeral Director's Charges

Personal Service

line Death Notices in Papers

(Names of Newspapers)

Sales Tax

Total Footing of Bill $

Less $

Balance $

Entered into Ledger, page or below.

Misc.

DROSDOFF — In Sonoma, Nov. 27, 1964, Alexis R. Drosdoff, beloved husband of Evdokia I. Drosdoff: loving father of Vassily A. Drosdoff, Mrs. Frances A. Kaluzhny, Mrs. Mary Lake, Mrs. Elizabeth Tapp and Mrs. Olga Renneckar; grandfather of Dima Fomin and Sandra Speer, Linda and Jacqueline Tapp; great-grandfather of Howard and Laurie Speer. A native of Russia; aged 86 years.

Services Tuesday, 10 a. m.
Rev. P. Potloff officiating.
daphne SFFS, one church st.

Alexis Drosdoff

SONOMA — Funeral services will be held in San Francisco tomorrow for Alexis Drosdoff, 86, who died Friday in a Sonoma hospital after a long illness.

Mr. Drosdoff was a native of Russia. He lived here four weeks. He was a former longshoreman employed by Matson Navigational Co. of San Francisco.

He is survived by his daughters, Mrs. Elizabeth Tapp and Mrs. Frances Kaluzhney, both of San Francisco.

Services will be held in a Russian Orthodox Church. Burial will be in the Serbian Cemetery, Colma. Bates, Evans and Fehrensen Mortuary was in charge of arrangements.

	Amount Paid	Balance	Date		Amount Paid	Balance
Balance		$		To Balance Forward		$
ent	$	$		By Payment	$	$
	$	$		" "	$	$

Names of Lodges

Insurance Companies

e Funeral, and I hereby represent that I have sufficient resources Legally available to (Firm Name of Funeral Directors)

d sum, and I hereby covenant and agree to pay the same within days from date. Interest to accrue from

% per annum.

Signed

Address

Revised by W. W. Feineman, Long Beach, California

RECORD OF FUNERAL

Total No. -- Yearly No. Date of Entry Nov. 29 1964

Name of Deceased Matthews, Alfred Reed Caucasian (What Race)

☐ Married ☐ Single ☐ Widowed ☑ Divorced

☐Husband ☐Wife ☐Widow or of Age of Husband or Wife (if living) Years

Residence 18140 Sonoma Hway, Sonoma

Charge to Arthur P. Matthews

Address 906 North Oak St. Ukiah

Order given by above (or informant)

How Secured -

If Veteran, Name of War WWI

Occupation Ins. Broker none (Social Security Number)

Employer and Address Provident Mutual Lif. Ins.

Date of Death Nov. 29 1964 11:30 p.m. (Mo.) (Day) (Yr.) (Hour)

Date of Birth Aug 28 1893 Age 71 (Mo.) (Day) (Yr.) (Yrs.) (Mos.) (Days)

Name of Father Alfred Matthews

His Birthplace Missouri

Maiden Name of Mother Mabel Reed

Her Birthplace Massachusetts

Date of Funeral Nov. 30 - Monday - cremation M. (Date) (Day of Week) (Hour)

Services at -

Clergyman - (Address)

Religion of the Deceased -

Birthplace Missouri

Resided in the State (or U.S. or City or County) (Years) (Months)

Place of Death London House Conv.

Cause of Death acute myocardial infarct

Contributory Causes

Certifying Physician Dr. Robt. Mollenhaur (or Coroner)

His Address 343 W. Napa

Motor Ship } Remains to

Size of Casket (State Color and Number)

Manufactured by Chapel of Chimes

Cemetery Crematory } Cremation - arr. by family

Lot No.

Grave No.

Section No.

Block No.

Owner

Diagram of Lot or Vault

Misc.

Complete Funeral (except outlays)	$	325	00
Casket		54	00
Burial Vault or Box (State Kind)			
Embalming Body Gail Pedersen Jr. (Name of Embalmer)		not embalmed	
Barber, $ Hair Dressing, $			
Dressing Body, $ Underwear, $			
Suit or Dress (State Kind and Color)			
Slippers, $ Hose, $			
Folding Chairs, $ Tarpaulin, $			
Candelabrum, $ Candles, $			
Door Spray, $ Gloves, $			
Funeral Car, $ Ambulance, $			
Limousines to Cemetery @ $			
Extra Limousines @ $			
Autos to R. R. Station @ $			
Getting Remains from			
Taking Remains to			
Trip to Coroner's Inquest			
Delivering Box to			
Deliver Flowers to			
Removal Charges			
Procuring Burial Permit (State Number and District)			
Certif. Copies of Death Certificates No. (State Physician's or Coroner's)			
Pall Bearer Service, $ Use of Chapel, $			
Gross Total for Sales Tax	$		
Outlay for Lot			
Cremation			
Flowers, $ Palms, $ Matting, $			
Rental of Tent, $ of Temporary Vault, $			
Opening of Grave or Tomb			
Lining Grave, $ Lowering Device, $			
Outlay for Shipping Charges			
Clergymen, $ Singers, $ Organist, $			
Railroad or Motor } Tickets, $ Aero-plane Service, $			
Telegr., Phone, Cable or Radio Charges			
Cash Advanced			
Out of town Funeral Director's Charges			
Personal Service			
line Death Notices in Papers (Names of Newspapers)			
Sales Tax		2	16
Total Footing of Bill	$	381	16
Less	$		
Balance	$		
Entered into Ledger, page or below.			

Misc.

Date			Amount Paid		Balance		Date			Amount Paid		Balance	
		To Above Balance			$				To Balance Forward			$	
		By Payment	$		$				By Payment	$		$	
		" "	$		$				" "	$		$	

Insurance $ Names of Lodges Insurance Companies

I hereby authorize the above Funeral, and I hereby represent that I have sufficient resources Legally available to (Firm Name of Funeral Directors) for the payment of aforesaid sum, and I hereby covenant and agree to pay the same within days from date. Interest to accrue from maturity at the rate of % per annum.

Signed

Witness

Address

Revised by W. W. Feineman, Long Beach, California

RECORD OF FUNERAL

Total No. — Yearly No. Date of Entry November 30 1964

Name of Deceased Reyes, Augusto Caucasian (What Race)

☐ Married ☐ Single ☐ Widowed ☐ Divorced ☐ Husband ☐ Wife ☐ Widow or of Age of Husband or Wife (if living) Years

Residence 252 E. Watmaugh - Sonoma

Charge to Richard D. Reyes

Address same as above - Son

Order given by above (or informant)

How Secured —

If Veteran, Name of War No

Occupation Salt Production 572-01-3679 (Social Security Number)

Employer and Address Leslie Salt

Date of Death Nov. (Mo.) 30 (Day) 1964 (Yr.) 12:50 P.M. (Hour)

Date of Birth Aug (Mo.) 22 (Day) 1874 (Yr.) Age 92 (Yrs.) (Mos.) (Days)

Name of Father Ramon Reyes

His Birthplace Puerto Rico

Maiden Name of Mother Eleonor Sanchez

Her Birthplace Puerto Rico

Date of Funeral Dec 3 (Date) Thursday (Day of Week) (Hour) M.

Services at Hayward

Clergyman (Address)

Religion of the Deceased R. Catholic

Birthplace Puerto Rico

Resided in the State 2 weeks Co. (or U.S. or City or County) 64 (Years) (Months)

Place of Death 252 E. Watmaugh

Cause of Death

Contributory Causes

Certifying Physician Coroner (or Coroner)

His Address Santa Rosa

Motor / Ship Remains to

Size of Casket (State Color and Number)

Manufactured by

Cemetery / Crematory Hayward Cemetery

Lot No.

Grave No.

Owner

Complete Funeral (except outlays)	$ 375	00
Casket	270	00
Burial Vault or Box (State Kind)		
Embalming Body Gail Fehrensen Jr. (Name of Embalmer)		
Barber, $ Hair Dressing, $		
Dressing Body, $ Underwear, $		
Suit or Dress (State Kind and Color)		
Slippers, $ Hose, $		
Folding Chairs, $ Tarpaulin, $		
Candelabrum, $ Candles, $		
Door Spray, $ Gloves, $		
Funeral Car, $ Ambulance, $		
Limousines to Cemetery @ $		
Extra Limousines @ $		
Autos to R. R. Station @ $		
Getting Remains from		
Taking Remains to		
Trip to Coroner's Inquest		
Delivering Box to		
Deliver Flowers to		
Removal Charges		
Procuring Burial Permit (State Number and District)		
1 Certif. Copies of Death Certificates No. (State Physician's or Coroner's)	2	
Pall Bearer Service, $ Use of Chapel, $		
Gross Total for Sales Tax	$	
Outlay for Lot		
Cremation		
Flowers, $ Palms, $ Matting, $		
Rental of Tent, $ of Temporary Vault, $		
Opening of Grave or Tomb		
Lining Grave, $ Lowering Device, $		
Outlay for Shipping Charges		
Clergymen, $ Singers, $ Organist, $		
Railroad or Motor Tickets, $ Aeroplane Service, $		
Telegr., Phone, Cable or Radio Charges		
Cash Advanced		
Out of town Funeral Director's Charges		
Personal Service		
line Death Notices in Papers (Names of Newspapers)		
Sales Tax	11	00
Total Footing of Bill	$ 661	00
Less 1 cert copy	$ 2	
Balance	$ 663	00

Entered into Ledger, page or below.

Misc.

8—Press Democrat, Santa Rosa, Calif., Tues., Dec. 1, 1964

Augusto Reyes

SONOMA — Funeral services will be held in Hayward Thursday for Augusto Reyes, 92, who died yesterday at the home of his son, 252 E. Watmaugh rd., after apparently suffering a heart attack.

Mr. Reyes was a native of Puerto Rico. He formerly resided in Hayward, but he lived here the past two weeks.

He is survived by his sons, Richard D. Reyes, Sonoma; Elwood James, Frank James, John Santiago, Nicholas Santiago, Santos Reyes, all of Hayward; Lorenzo Reyes, Honolulu; his daughters, Mrs. Martha Duke and Mrs. Antonia Rivera, both of Hayward. He also leaves 27 grandchildren, 37 great-grandchildren and one great-great-grandchild.

The services will be under the direction of Bates, Evans & Fehrensen, Sonoma. Burial will be in a Hayward cemetery. The Rosary will be tomorrow night in the chapel of Sorensen Brothers, Hayward.

	Amount Paid		Balance		Date		Amount Paid		Balance	
Balance			$			To Balance Forward			$	
nt	$		$			By Payment	$		$	
	$		$			" "	$		$	

Names of Lodges

Insurance Companies

Funeral, and I hereby represent that I have sufficient resources Legally available to (Firm Name of Funeral Directors)

sum, and I hereby covenant and agree to pay the same within days from date. Interest to accrue from

% per annum.

Signed

Address

Revised by W. W. Feineman, Long Beach, California

RECORD OF FUNERAL

Total No. Yearly No. Date of Entry December 2 1964

Name of Deceased Harmon, Stanley Caucasian (What Race)

☑ Married ☐ Single ☐ Widowed ☐ Divorced

Residence 18070 Lucas Ave, Sonoma ☐Husband ☐Wife ☐Widow or of Lillian B. Harmon

Age of Husband or Wife (if living) Years

Charge to Lillian B Harmon

Address 18070 Lucas Ave.

Order given by above (or informant)

How Secured —

If Veteran, Name of War No

Occupation Maintenance 556-07-9680 (Social Security Number)

Employer and Address Kilpatrick Bakeries

Date of Death Dec. 2 1964 6:15 p.m. (Mo.) (Day) (Yr.) (Hour)

Date of Birth April 3 1889 Age 75 (Mo.) (Day) (Yr.) (Yrs.) (Mos.) (Days)

Name of Father unknown

His Birthplace "

Maiden Name of Mother "

Her Birthplace "

Date of Funeral Dec. 7 Monday 9:30 A.M. (Date) (Day of Week) (Hour)

Services at our Chapel - Rosary Sun. p.m.

Clergyman Father Thomas Sonoma (Address)

Religion of the Deceased R. Catholic

Birthplace Lithuania

Resided in the State 7 yrs. County 30 (or U.S. or City or County) (Years) (Months)

Place of Death at home - Lucas Ave.

Cause of Death Cerebral anoxia

Contributory Causes Hypertetic pneumonia

Cerebral thrombosis

Certifying Physician Dr. Paul Harrison (or Coroner)

His Address Sonoma 337 W. Napa

Motor / Ship } Remains to

Size of Casket

Complete Funeral (except outlays) $	375	00
Casket	275	00
Burial Vault or Box (State Kind)		
Embalming Body Carl Fehrensen Jr. (Name of Embalmer)		
Barber, $ Hair Dressing, $		
Dressing Body, $ Underwear, $		
Suit or Dress (State Kind and Color)	5	00
Slippers, $ Hose, $		
Folding Chairs, $ Tarpaulin, $		
Candelabrum, $ Candles, $		
Door Spray, $ Gloves, $		
Funeral Car, $ Ambulance, $		
Limousines to Cemetery @ $		
Extra Limousines @ $		
Autos to R. R. Station @ $		
Getting Remains from		
Taking Remains to		
Trip to Coroner's Inquest		
Delivering Box to		
Deliver Flowers to		
Removal Charges		
Procuring Burial Permit (State Number and District)		
2 Certif. Copies of Death Certificates No. (State Physician's or Coroner's)	4	00
Pall Bearer Service, $ Use of Chapel, $		
Gross Total for Sales Tax $		
Outlay for Lot		
Cremation		
Flowers, $ Palms, $ Matting, $		
Rental of Tent, $ of Temporary Vault, $		
Opening of Grave or Tomb		
Lining Grave, $ Lowering Device, $		
Outlay for Shipping Charges		
Clergymen, $ Singers, $ Organist, $	25	00
Railroad or Motor { Tickets, $ Aero-plane Service, $		
Telegr., Phone, Cable or Radio Charges		
Cash Advanced		
Out of town Funeral Director's Charges		
ersonal Service		
line Death Notices in Papers		
S.F. Chronicle	15	00
ames of Newspapers) Card of thanks	2	00
les Tax	11	20
otal Footing of Bill $	712	20
ess 5% disc on casket $	13	75
$		

ntered in ow.

isc.

Date	mount Paid	Balance
		$
		$
		$

fficient reso

m Name of Funeral Directors)

he same wit n date. Interest to accrue from

S

A

an, Long Beac

Funeral Notice

Died, in Sonoma, California, Wednesday, Dec. 2, 1964

Stanley Harmon

Dearly beloved husband of Lillian B. Harmon of Boyes Hot Springs; beloved father of Joseph V. Harmon of Sonoma; beloved grandfather of Sally Tambelinni of San Bruno and John Stanley Harmon of Pacifica. He is also survived by two great-granddaughters.

A native of Lithuania. Age 75 years. For 19 years an employee of Kilpatrick Bakeries, Inc., and a charter member of the Building Service Employees Union, Local No. 87, San Francisco.

Funeral services will be held at 9:30 a.m. on Monday, December 7, 1964, in the chapel of Bates, Evans & Fehrensen, 19981 Broadway, Sonoma.

Recitation of the Rosary will be held at 8:00 p.m. on Sunday, December 6, 1964, in the funeral home.

Bates, Evans & Fehrensen Service

Stanley Harmon

BOYES SPRINGS — Funeral services will be at 9:30 a.m. Monday for Stanley Harmon, 75, who died yesterday at his home, 18070 Lucas ave., after a long illness.

Mr. Harmon was a native of Lithuania. He lived here seven years. He was a retired maintenance man, last employed by Kilpatrick's Bakery, San Francisco, where he worked 19 years.

He was a charter member of the Building Service Employes Union 87, San Francisco, and a veteran having served in the National Guard.

Among his survivors are his wife, Lillian B. Harmon, Boyes Springs; his son, Joseph V. Harmon, Sonoma; two grandchildren, and two great-grandchildren.

Services will be at the chapel of Bates, Evans & Fehrensen, Sonoma. Burial will be in Golden Gate National Cemetery, San Bruno. The Rosary will be recited at 8 p.m. Sunday in the funeral chapel.

RECORD OF FUNERAL

Total No. Yearly No. Date of Entry December 3 1964

Name of Deceased Blut, Matt Caucasian (What Race)

☐ Married ☐ Single ☒ Widowed ☒ Divorced

☐Husband ☐Wife ☐Widow or of Age of Husband or Wife (if living) Years

Residence #2 Arbor Road El Verano

Charge to Richard F. Blut

Address 54 Dartmouth, S.F.

Order given by above (or informant)

How Secured

If Veteran, Name of War No

Occupation sausage maker 566-10-0538 (Social Security Number)

Employer and Address Frank Foods, S.F.

Date of Death Dec. 3 1964 4 a.m. (Mo.) (Day) (Yr.) (Hour)

Date of Birth Feb. 25 1881 Age 83 (Mo.) (Day) (Yr.) (Yrs.) (Mos.) (Days)

Name of Father unknown

His Birthplace "

Maiden Name of Mother unknown

Her Birthplace "

Date of Funeral Dec. 5 Saturday 11 a M. (Date) (Day of Week) (Hour)

Services at Chapel - Rosary Fri 8 pm

Clergyman Father Thomas Sonoma (Address)

Religion of the Deceased R. Catholic

Birthplace Austria

Resided in the State 15 yrs. County 70 (or U.S. or City or County) (Years) (Months)

Place of Death Hacienda Conv. Hosp.

Cause of Death

Contributory Causes

Certifying Physician Dr. Richard J. Lose (or Coroner)

His Address 294 W. Napa, Sonoma

Motor Ship } Remains to

Complete Funeral (except outlays) $	375	00
Casket	405	00
Burial Vault or Box (State Kind)		
Embalming Body Gail Fehrensen Jr. (Name of Embalmer)		
Barber, $ Hair Dressing, $		
Dressing Body, $ Underwear, $	50	00
Suit or Dress (State Kind and Color)		
Slippers, $ Hose, $		
Folding Chairs, $ Tarpaulin, $		
Candelabrum, $ Candles, $		
Door Spray, $ Gloves, $		
Funeral Car, $ Ambulance, $		
Limousines to Cemetery @ $		
Extra Limousines @ $		
Autos to R. R. Station @ $		
Getting Remains from		
Taking Remains to		
Trip to Coroner's Inquest		
Delivering Box to		
Deliver Flowers to		
Removal Charges		
Procuring Burial Permit (State Number and District)		
3 Certif. Copies of Death Certificates No. (State Physician's or Coroner's)	6	00
Pall Bearer Service, $ Use of Chapel, $		
Gross Total for Sales Tax $		
Outlay for Lot		
Cremation		
Flowers, $ Palms, $ Matting, $		
Rental of Tent, $ of Temporary Vault, $		
Opening of Grave or Tomb		
Lining Grave, $ Lowering Device, $		
Outlay for Shipping Charges		
Clergymen, $ Singers, $ Organist, $		
Railroad or Motor } Tickets, $ Aeroplane Service, $		
Telegr., Phone, Cable or Radio Charges		
Cash Advanced		
Out of town Funeral Director's Charges		
sonal Service		
line Death Notices in Papers		
S.F. Examiner (es of Newspapers)	15	00
Card of thanks	2	
es Tax Casket & clothing	18	20
al Footing of Bill $	865	20
s 5% disc. - Casket $	20	25
Balance $	844	95
tered into Ledger, page or below.	6	
	850	95

871.20
20.25
850.95

sc. Paid in full 12/4/64

	Amount Paid		Balance	
			$	
	$		$	
	$		$	

cient

sam ys from date. Interest to accrue from

(Firm Name of Funeral Directors)

, Lon

Funeral Notice

Died, in Sonoma, Calif., Thursday, December 3, 1964

Matt Blut

Dearly beloved husband of the late Rose Marie Blut; beloved father of Richard F. Blut of San Francisco; beloved grandfather of June Marie Conlon of Westborough, South San Francisco; beloved great-grandfather of Thomas Patrick Conlon and Pamela Marie Conlon, both of South San Francisco.

A native of Austria. Age 83 years. A resident of Sonoma Valley for the past 15 years. A butcher for over 50 years in San Francisco, and a life member of the Sausage Makers Union, San Francisco.

Funeral services will be held at 11:00 a.m. Saturday, December 5, 1964, in the chapel of Bates, Evans & Fehrensen, 19981 Broadway, Sonoma.

Interment: Mountain Cemetery, Sonoma.

Bates, Evans & Fehrensen Service

Matt Blut

EL VERANO — Funeral services will be at 11 a.m. tomorrow for Matt Blut, 83, who died in a Sonoma rest home yesterday after a long illness.

Mr. Blut was born in Austria. He lived at 2 Arbor ave. for 15 years. He was a retired sausage maker and a member of the Sausage Makers Union, San Francisco.

He is survived by his son, Richard F. Blut, San Francisco, and a granddaughter, Mrs. June Conlon, S. San Francisco, and two great-grandchildren.

Services will be in the chapel of Bates, Evans & Fehrensen, Sonoma. Burial will be in Mountain Cemetery, Sonoma.

RECORD OF FUNERAL

Total No. Yearly No. Date of Entry December 2 1964

Name of Deceased Harmon, Stanley Caucasian (What Race)

☑ Married ☐ Single ☐ Widowed ☐ Divorced ☐Husband ☐Wife ☐Widow or of Lillian B. Harmon

Residence 18070 Lucas Ave., Sonoma

Age of Husband or Wife (if living) Years

Charge to Lillian B Harmon

Address 18070 Lucas Ave.

Order given by above (or informant)

How Secured —

If Veteran, Name of War No

Occupation Maintenance 556-07-9680 (Social Security Number)

Employer and Address Kilpatrick Bakeries

Date of Death Dec. 2 1964 6:15 p.m. (Mo.) (Day) (Yr.) (Hour)

Date of Birth April 3 1889 Age 75 (Mo.) (Day) (Yr.) (Yrs.) (Mos.) (Days)

Name of Father unknown

His Birthplace "

Maiden Name of Mother "

Her Birthplace "

Date of Funeral Dec. 7 Monday 9:30 A.M. (Date) (Day of Week) (Hour)

Services at our Chapel - Rosary Sun. p.m.

Clergyman Father Thomas Sonoma (Address)

Religion of the Deceased R. Catholic

Birthplace Lithuania

Resided in the State 7 yrs. County 30 (or U.S. or City or County) (Years) (Months)

Place of Death at home - Lucas Ave.

Cause of Death Cerebral anoxia

Contributory Causes Hypostatic pneumonia
Cerebral thrombosis

Certifying Physician Dr. Paul Harrison (or Coroner)

His Address Sonoma 337 W. Napa

Motor
Ship } Remains to

Size of Casket (State Color and Number)

ufactured by

tery
atory } St Francis Solano

Lot No.

Grave No.

Section No.

Block No.

Owner

Diagram of Lot or Vault

Complete Funeral (except outlays) $	375	00
Casket	275	00
Burial Vault or Box (State Kind)		
Embalming Body Carl Fehrensen Jr. (Name of Embalmer)		
Barber, $ Hair Dressing, $		
Dressing Body, $ Underwear, $		
Suit or Dress (State Kind and Color)	5	00
Slippers, $ Hose, $		
Folding Chairs, $ Tarpaulin, $		
Candelabrum, $ Candles, $		
Door Spray, $ Gloves, $		
Funeral Car, $ Ambulance, $		
Limousines to Cemetery @ $		
Extra Limousines @ $		
Autos to R. R. Station @ $		
Getting Remains from		
Taking Remains to		
Trip to Coroner's Inquest		
Delivering Box to		
Deliver Flowers to		
Removal Charges		
Procuring Burial Permit (State Number and District)		
2 Certif. Copies of Death Certificates No. (State Physician's or Coroner's)	4	00
Pall Bearer Service, $ Use of Chapel, $		
Gross Total for Sales Tax $		
Outlay for Lot		
Cremation		
Flowers, $ Palms, $ Matting, $		
Rental of Tent, $ of Temporary Vault, $		
Opening of Grave or Tomb		
Lining Grave, $ Lowering Device, $		
Outlay for Shipping Charges		
Clergymen, ✓ $ Singers, $ Organist, $	25	00
Railroad or Motor { Tickets, $ Aeroplane Service, $		
Telegr., Phone, Cable or Radio Charges		
Cash Advanced		
Out of town Funeral Director's Charges		
Personal Service		
line Death Notices in Papers		
S.F. Chronicle	15	00
(Names of Newspapers) Card of thanks	2	00
Sales Tax	11	20
Total Footing of Bill $	712	20
Less 5% disc. on casket $	13	75
$		

Entered in ow.

Misc.

Date			Amount Paid		Balance		Date		Amount Paid		Balance	
		To Above Balance			$						$	
		By Payment	$		$						$	
		" "	$		$						$	

ace $ Names of Lodges

y authorize the above Funeral, and I hereby represent that I have sufficient reso

payment of aforesaid sum, and I hereby covenant and agree to pay the same wit

ty at the rate of % per annum.

s.

S

A

m Name of Funeral Directors)

n date. Interest to accrue from

Revised by W. W. Feineman, Long Bea

Stanley Harmon

BOYES SPRINGS — Funeral services will be at 9:30 a.m. Monday for Stanley Harmon, 75, who died yesterday at his home, 18070 Lucas ave., after a long illness.

Mr. Harmon was a native of Lithuania. He lived here seven years. He was a retired maintenance man, last employed by Kilpatrick's Bakery, San Francisco, where he worked 19 years.

He was a charter member of the Building Service Employes Union 87, San Francisco, and a veteran having served in the National Guard.

Among his survivors are his wife, Lillian B. Harmon, Boyes Springs; his son, Joseph V. Harmon, Sonoma; two grandchildren, and two great-grandchildren.

Services will be at the chapel of Bates, Evans & Fehrensen, Sonoma. Burial will be in Golden Gate National Cemetery, San Bruno. The Rosary will be recited at 8 p.m. Sunday in the funeral chapel.

RECORD OF FUNERAL

Total No.
Yearly No.
Date of Entry December 3 1964
Name of Deceased Blut, Matt
☐ Married ☐ Single ☑ Widowed ☑ Divorced
Caucasian (What Race)
☐Husband ☐Wife ☐Widow or of
Age of Husband or Wife (if living) Years
Residence #2 Arbor Road El Verano
Charge to Richard F. Blut
Address 54 Dartmouth, S.F.
Order given by above (or informant)
How Secured
If Veteran, Name of War No
Occupation sausage maker 566-10-0538 (Social Security Number)
Employer and Address Frank Foods, S.F.
Date of Death Dec. 3 1964 4 a.m. (Mo.) (Day) (Yr.) (Hour)
Date of Birth Feb. 25 1881 Age 83 (Mo.) (Day) (Yr.) (Yrs.) (Mos.) (Days)
Name of Father unknown
His Birthplace "
Maiden Name of Mother unknown
Her Birthplace "
Date of Funeral Dec. 5 Saturday 11 a M. (Date) (Day of Week) (Hour)
Services at Chapel- Rosary Fri 8 pm
Clergyman Father Thomas Sonoma (Address)
Religion of the Deceased R. Catholic
Birthplace Austria
Resided in the State 15 yrs County 70 (or U.S. or City or County) (Years) (Months)
Place of Death Hacienda Conv. Hosp.
Cause of Death
Contributory Causes
Certifying Physician Dr. Richard J. Lose (or Coroner)
His Address 294 W. Napa, Sonoma
Motor Ship } Remains to

	$	
Complete Funeral (except outlays) $	375	00
Casket	405	00
Burial Vault or Box (State Kind)		
Embalming Body Gail Fehrensen Jr. (Name of Embalmer)		
Barber, $ Hair Dressing, $		
Dressing Body, $ Underwear, $	50	00
Suit or Dress (State Kind and Color)		
Slippers, $ Hose, $		
Folding Chairs, $ Tarpaulin, $		
Candelabrum, $ Candles, $		
Door Spray, $ Gloves, $		
Funeral Car, $ Ambulance, $		
Limousines to Cemetery @ $		
Extra Limousines @ $		
Autos to R. R. Station @ $		
Getting Remains from		
Taking Remains to		
Trip to Coroner's Inquest		
Delivering Box to		
Deliver Flowers to		
Removal Charges		
Procuring Burial Permit (State Number and District)		
3 Certif. Copies of Death Certificates No. (State Physician's or Coroner's)	6	00
Pall Bearer Service, $ Use of Chapel, $		
Gross Total for Sales Tax $		
Outlay for Lot		
Cremation		
Flowers, $ Palms, $ Matting, $		
Rental of Tent, $ of Temporary Vault, $		
Opening of Grave or Tomb		
Lining Grave, $ Lowering Device, $		
Outlay for Shipping Charges		
Clergymen, $ Singers, $ Organist, $		
Railroad or Motor } Tickets, $ Aeroplane Service, $		
Telegr., Phone, Cable or Radio Charges		
Cash Advanced		
Out of town Funeral Director's Charges		
rsonal Service		
line Death Notices in Papers		
S.F. Examiner	15	00
mes of Newspapers) Card of thanks	2	
les Tax Casket & clothing	18	20
tal Footing of Bill $	865	20
ss 5% disc. Casket $	20	25
Balance $	844 6	95
tered into Ledger, page or below.	850	95

871.20
20.25
850.95

isc. Paid in full 12/4/64

Funeral Notice

Died, in Sonoma, Calif., Thursday, December 3, 1964

Matt Blut

Dearly beloved husband of the late Rose Marie Blut; beloved father of Richard F. Blut of San Francisco; beloved grandfather of June Marie Conlon of Westborough, South San Francisco; beloved great-grandfather of Thomas Patrick Conlon and Pamela Marie Conlon, both of South San Francisco.

A native of Austria. Age 83 years. A resident of Sonoma Valley for the past 15 years. A butcher for over 50 years in San Francisco, and a life member of the Sausage Makers Union, San Francisco.

Funeral services will be held at 11:00 a.m. Saturday, December 5, 1964, in the chapel of Bates, Evans & Fehrensen, 19981 Broadway, Sonoma.

Interment: Mountain Cemetery, Sonoma.

Bates, Evans & Fehrensen Service

Matt Blut

EL VERANO — Funeral services will be at 11 a.m. tomorrow for Matt Blut, 83, who died in a Sonoma rest home yesterday after a long illness.

Mr. Blut was born in Austria. He lived at 2 Arbor ave. for 15 years. He was a retired sausage maker and a member of the Sausage Makers Union, San Francisco.

He is survived by his son, Richard F. Blut, San Francisco, and a granddaughter, Mrs. June Conlon, S. San Francisco, and two great-grandchildren.

Services will be in the chapel of Bates, Evans & Fehrensen, Sonoma. Burial will be in Mountain Cemetery, Sonoma.

Amount Paid		Balance	
		$	
$		$	
$		$	

ficient
(Firm Name of Funeral Directors)
e sam ys from date. Interest to accrue from
n, Lon

RECORD OF FUNERAL

Total No. Yearly No. Date of Entry December 2 1964

Name of Deceased Harmon, Stanley Caucasian (What Race)

☑ Married ☐ Single ☐ Widowed ☐ Divorced

☐Husband ☐Wife ☐Widow or of Lillian B. Harmon

Age of Husband or Wife (if living) Years

Residence 18070 Lucas Ave., Sonoma

Charge to Lillian B. Harmon

Address 18070 Lucas Ave.

Order given by above (or informant)

How Secured —

If Veteran, Name of War No

Occupation Maintenance 556-07-9680 (Social Security Number)

Employer and Address Kilpatrick Bakeries

Date of Death Dec. (Mo.) 2 (Day) 1964 (Yr.) 6:15 p.m. (Hour)

Date of Birth April (Mo.) 3 (Day) 1889 (Yr.) Age 75 (Yrs.) (Mos.) (Days)

Name of Father unknown

His Birthplace "

Maiden Name of Mother "

Her Birthplace "

Date of Funeral Dec. 7 (Date) Monday (Day of Week) 9:30 A.M. (Hour)

Services at our Chapel - Rosary Sun p.m.

Clergyman Father Thomas Sonoma (Address)

Religion of the Deceased R. Catholic

Birthplace Lithuania

Resided in the State 7 yrs. County (or U.S. or City or County) 30 (Years) (Months)

Place of Death at home - Lucas Ave.

Cause of Death Cerebral anoxia

Contributory Causes Hypostatic pneumonia

Cerebral thrombosis

Certifying Physician Dr. Paul Harrison (or Coroner)

His Address Sonoma 337 W. Napa

Motor Ship } Remains to

Size of Casket

Complete Funeral (except outlays) $	375	00
Casket	275	00
Burial Vault or Box (State Kind)		
Embalming Body Gail Fehrensen Jr. (Name of Embalmer)		
Barber, $ Hair Dressing, $		
Dressing Body, $ Underwear, $		
Suit or Dress (State Kind and Color)	5	00
Slippers, $ Hose, $		
Folding Chairs, $ Tarpaulin, $		
Candelabrum, $ Candles, $		
Door Spray, $ Gloves, $		
Funeral Car, $ Ambulance, $		
Limousines to Cemetery @ $		
Extra Limousines @ $		
Autos to R. R. Station @ $		
Getting Remains from		
Taking Remains to		
Trip to Coroner's Inquest		
Delivering Box to		
Deliver Flowers to		
Removal Charges		
Procuring Burial Permit (State Number and District)		
2 Certif. Copies of Death Certificates No. (State Physician's or Coroner's)	4	00
Pall Bearer Service, $ Use of Chapel, $		
Gross Total for Sales Tax $		
Outlay for Lot		
Cremation		
Flowers, $ Palms, $ Matting, $		
Rental of Tent, $ of Temporary Vault, $		
Opening of Grave or Tomb		
Lining Grave, $ Lowering Device, $		
Outlay for Shipping Charges		
Clergymen, ✓ $ Singers, $ Organist, $	25	00
Railroad or Motor { Tickets, $ Aeroplane Service, $		
Telegr., Phone, Cable or Radio Charges		
Cash Advanced		
Out of town Funeral Director's Charges		

ersonal Service

line Death Notices in S.F. Chr

ames of Newspapers) Cardy

les Tax

otal Footing of Bill

ess 5% disc

ntered in

isc.

Date

fficient reso

he same wit

S

A

an, Long Beac

Funeral Notice

Died, in Sonoma, California, Wednesday, Dec. 2, 1964

Stanley Harmon

Dearly beloved husband of Lillian B. Harmon of Boyes Hot Springs; beloved father of Joseph V. Harmon of Sonoma; beloved grandfather of Sally Tambelinni of San Bruno and John Stanley Harmon of Pacifica. He is also survived by two great-granddaughters.

A native of Lithuania. Age 75 years. For 19 years an employee of Kilpatrick Bakeries, Inc., and a charter member of the Building Service Employees Union, Local No. 87, San Francisco.

Funeral services will be held at 9:30 a.m. on Monday, December 7, 1964, in the chapel of Bates, Evans & Fehrensen, 19981 Broadway, Sonoma.

Recitation of the Rosary will be held at 8:00 p.m. on Sunday, December 6, 1964, in the funeral home.

Bates, Evans & Fehrensen Service

Stanley H

BOYES SPRIN
services will be
Monday for Stanle
who died yesterda
18070 Lucas ave.,
illness.

Mr. Harmon wa
Lithuania. He live
years. He was a
tenance man, last
Kilpatrick's Bakery
cisco, where he work

He was a charte
the Building Serv
Union 87, San Fra
veteran having s
National Guard.

Among his surv
wife, Lillian B. Ha
Springs; his son, J
mon, Sonoma; tw
dren, and two gr
dren.

Services will be
of Bates, Evans &
Sonoma. Burial wil
en Gate National C
Bruno. The Rosary
cited at 8 p.m. Su
funeral chapel.

RECORD OF FUNERAL

Total No. Yearly No. Date of Entry December 3 1964

Name of Deceased Blut, Matt Caucasian (What Race)

☐ Married ☐ Single ☑ Widowed ☐ Divorced

☐Husband ☐Wife ☐Widow or of Age of Husband or Wife (if living) Years

Residence #2 Arbor Road El Verano

Charge to Richard F. Blut

Address 54 Dartmouth, S.F.

Order given by above (or informant)

How Secured

If Veteran, Name of War No

Occupation sausage maker 566-10-0538 (Social Security Number)

Employer and Address Frank Foods, S.F.

Date of Death Dec. 3 1964 4 a.m. (Mo.) (Day) (Yr.) (Hour)

Date of Birth Feb. 25 1881 Age 83 (Mo.) (Day) (Yr.) (Yrs.) (Mos.) (Days)

Name of Father unknown

His Birthplace "

Maiden Name of Mother unknown

Her Birthplace "

Date of Funeral Dec. 5 Saturday 11 A.M. (Date) (Day of Week) (Hour)

Services at Chapel - Rosary Fri 8 pm

Clergyman Father Thomas Sonoma (Address)

Religion of the Deceased R. Catholic

Birthplace Austria

Resided in the State 15 yrs County 70 (or U.S. or City or County) (Years) (Months)

Place of Death Hacienda Conv. Hosp.

Cause of Death

Contributory Causes

Certifying Physician Dr. Richard J. Lose (or Coroner)

His Address 294 W. Napa, Sonoma

Motor Ship } Remains to

of Casket (State Color and Number)

ufactured by

tery atory } Mountain Cemetery

Diagram of Lot or Vault

Lot No.

Grave No.

Section No.

Block No.

Owner

Family from S.F. much impressed with Mortuary and service

Complete Funeral (except outlays) $	375	00
Casket	405	00
Burial Vault or Box (State Kind)		
Embalming Body Gail Fehrensen Jr. (Name of Embalmer)		
Barber, $ Hair Dressing, $		
Dressing Body, $ Underwear, $	50	00
Suit or Dress (State Kind and Color)		
Slippers, $ Hose, $		
Folding Chairs, $ Tarpaulin, $		
Candelabrum, $ Candles, $		
Door Spray, $ Gloves, $		
Funeral Car, $ Ambulance, $		
Limousines to Cemetery @ $		
Extra Limousines @ $		
Autos to R. R. Station @ $		
Getting Remains from		
Taking Remains to		
Trip to Coroner's Inquest		
Delivering Box to		
Deliver Flowers to		
Removal Charges		
Procuring Burial Permit (State Number and District)		
3 Certif. Copies of Death Certificates No. (State Physician's or Coroner's)	6	00
Pall Bearer Service, $ Use of Chapel, $		
Gross Total for Sales Tax $		
Outlay for Lot		
Cremation		
Flowers, $ Palms, $ Matting, $		
Rental of Tent, $ of Temporary Vault, $		
Opening of Grave or Tomb		
Lining Grave, $ Lowering Device, $		
Outlay for Shipping Charges		
Clergymen, $ Singers, $ Organist, $		
Railroad or Motor { Tickets, $ Aeroplane Service, $		
Telegr., Phone, Cable or Radio Charges		
Cash Advanced		
Out of town Funeral Director's Charges		
Personal Service		
line Death Notices in Papers		
S.F. Examiner (Names of Newspapers)	15	00
Card of thanks	2	
Sales Tax Casket & Clothing	18	20
Total Footing of Bill $	865	20
Less 5% disc - Casket $	20	25
Balance $	844 6	95
Entered into Ledger, page or below.	850	95

871.20
20.25
850.95

Misc. Paid in full 12/4/64

Matt Blut

EL VERANO — Funeral services will be at 11 a.m. tomorrow for Matt Blut, 83, who died in a Sonoma rest home yesterday after a long illness.

Mr. Blut was born in Austria. He lived at 2 Arbor ave. for 15 years. He was a retired sausage maker and a member of the Sausage Makers Union, San Francisco.

He is survived by his son, Richard F. Blut, San Francisco, and a granddaughter, Mrs. June Conlon, S. San Francisco, and two great-grandchildren.

Services will be in the chapel of Bates, Evans & Fehrensen, Sonoma. Burial will be in Mountain Cemetery, Sonoma.

Date			Amount Paid		Balance	
		To Above Balance			$	
		By Payment	$		$	
		" "	$		$	

	Amount Paid		Balance	
			$	
	$		$	
	$		$	

ance $ Names of Lodges

eby authorize the above Funeral, and I hereby represent that I have sufficient

he payment of aforesaid sum, and I hereby covenant and agree to pay the sam

ys from date. Interest to accrue from

rity at the rate of % per annum.

ess

(Firm Name of Funeral Directors)

Revised by W. W. Feineman, Lon

RECORD OF FUNERAL

Total No.................. Yearly No.................. Date of Entry December 3 1964

Name of Deceased Stevens, Nellie May Caucasian (What Race)

☐ Married ☐ Single ☐ Widowed ☐ Divorced ☐ Husband ☐ Wife ☐ Widow } of .... or .... of Age of Husband or Wife (if living)..........Years

Residence London House Convalescent Hosp.

Charge to Life funds for this purpose

Address..................

Order given by William Hine nephew (or informant)

How Secured 236 White Oak Ridge Rd Short Hills, N.J.

If Veteran, Name of War..................

Occupation Millinery

Employer and Address self - S.F. business (Social Security Number)

Date of Death Dec. 3 1964 3:30 A.M. (Mo.) (Day) (Yr.) (Hour)

Date of Birth April 3 1879 Age 85 (Mo.) (Day) (Yr.) (Yrs.) (Mos.) (Days)

Name of Father unknown

His Birthplace "

Maiden Name of Mother "

Her Birthplace "

Date of Funeral.................. M. (Date) (Day of Week) (Hour)

Services at..................

Clergyman.................. (Address)

Religion of the Deceased Christian Science

Birthplace..................

Resided in the State.................. (or U.S. or City or County) (Years) (Months)

Place of Death..................

Cause of Death Acute Cardiac Acct.

Contributory Causes arteriosclerotic heart disease

Certifying Physician Dr. Hugh W. Burrell (or Coroner)

His Address..................

Motor / Ship } Remains to..................

Size of Casket.................. (State Color and Number)

Manufactured by..................

Cemetery / Crematory }..................

Lot No..................

Grave No..................

Section No..................

Block No..................

Owner..................

Diagram of Lot or Vault

Misc. Had been a practitioner and reader - Christian Science

Complete Funeral (except outlays)..........$

Casket..................

Burial Vault or Box.................. (State Kind)

Embalming Body.................. (Name of Embalmer)

Barber, $.......... Hair Dressing, $..........

Dressing Body, $.......... Underwear, $..........

Suit or Dress.................. (State Kind and Color)

Slippers, $.......... Hose, $..........

Folding Chairs, $.......... Tarpaulin, $..........

Candelabrum, $.......... Candles, $..........

Door Spray, $.......... Gloves, $..........

Funeral Car, $.......... Ambulance, $..........

Limousines to Cemetery..........@ $..........

Extra Limousines..........@ $..........

Autos to R. R. Station..........@ $..........

Getting Remains from..................

Taking Remains to..................

Trip to Coroner's Inquest..................

Delivering Box to..................

Deliver Flowers to..................

Removal Charges..................

Procuring Burial Permit.................. (State Number and District)

..........Certif. Copies of Death Certificates No.......... (State Physician's or Coroner's)

Pall Bearer Service, $.......... Use of Chapel, $..........

Gross Total for Sales Tax..........$

Outlay for Lot..................

Cremation..................

Flowers, $.......... Palms, $.......... Matting, $..........

Rental of Tent, $..........of Temporary Vault, $..........

Opening of Grave or Tomb..................

Lining Grave, $.......... Lowering Device, $..........

Outlay for Shipping Charges..................

Clergymen, $.......... Singers, $.......... Organist, $..........

Railroad or Motor } Tickets, $.......... Aeroplane Service, $..........

Telegr., Phone, Cable or Radio Charges..................

Cash Advanced..................

Out of town Funeral Director's Charges..................

Personal Service..................

..........line Death Notices in..........Papers

(Names of Newspapers)

Sales Tax..................

Total Footing of Bill..........$

Less..........$

Balance..........$

Entered into Ledger, page..........or below.

Misc..................

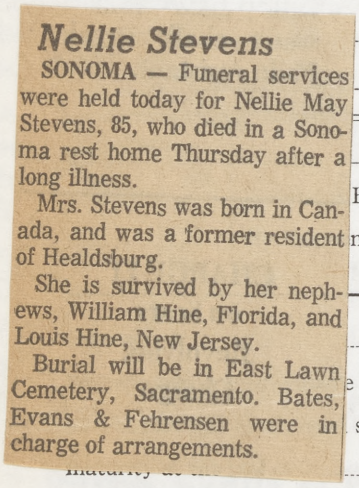

Nellie Stevens

SONOMA — Funeral services were held today for Nellie May Stevens, 85, who died in a Sonoma rest home Thursday after a long illness.

Mrs. Stevens was born in Canada, and was a former resident of Healdsburg.

She is survived by her nephews, William Hine, Florida, and Louis Hine, New Jersey.

Burial will be in East Lawn Cemetery, Sacramento. Bates, Evans & Fehrensen were in charge of arrangements.

	Amount Paid	Balance	Date		Amount Paid	Balance
Balance		$		To Balance Forward		$
nt	$	$		By Payment	$	$
	$	$		" "	$	$

Names of Lodges.................. Insurance Companies..................

e Funeral, and I hereby represent that I have sufficient resources Legally available to.................. (Firm Name of Funeral Directors)

sum, and I hereby covenant and agree to pay the same within..........days from date. Interest to accrue from

..........% per annum. Signed..................

Witness.................. Address..................

RECORD OF FUNERAL

Total No. Yearly No. Date of Entry December 7 1964

Name of Deceased Ward, Marjory ie Gleason Caucasian (What Race)

☐ Married ☐ Single ☐ Widowed ☐ Divorced

☐Husband ☐Wife ☐Widow or of Age of Husband or Wife (if living) Years

Residence Laguna Beach

Charge to

Address

Order given by Mrs. W. B. Bushnell (niece) (or informant)

How Secured 314 B Granada Ave, San Clemente

If Veteran, Name of War

Occupation (Social Security Number)

Employer and Address

Date of Death (Mo.) (Day) (Yr.) (Hour)

Date of Birth Age (Mo.) (Day) (Yr.) (Yrs.) (Mos.) (Days)

Name of Father

His Birthplace

Maiden Name of Mother

Her Birthplace

Date of Funeral M. (Date) (Day of Week) (Hour)

Services at

Clergyman (Address)

Religion of the Deceased

Birthplace

Resided in the State (or U.S. or City or County) (Years) (Months)

Place of Death

Cause of Death

Contributory Causes

Certifying Physician (or Coroner)

His Address

Motor / Ship Remains to

Size of Casket (State Color and Number)

Manufactured by

Cemetery / Crematory Chapel of the Chimes

Lot No.

Grave No.

Section No.

Block No.

Owner

Diagram of Lot or Vault

Misc. D. G. Ward - Son
3543 S. E. Stark St.
Portland, Ore.
Conducted Christian Science
services at Chapel of the Chimes

Complete Funeral (except outlays) $	100	—
Casket		
Burial Vault or Box (State Kind)		
Embalming Body (Name of Embalmer)		
Barber, $ Hair Dressing, $		
Dressing Body, $ Underwear, $		
Suit or Dress (State Kind and Color)		
Slippers, $ Hose, $		
Folding Chairs, $ Tarpaulin, $		
Candelabrum, $ Candles, $		
Door Spray, $ Gloves, $		
Funeral Car, $ Ambulance, $		
Limousines to Cemetery @ $		
Extra Limousines @ $		
Autos to R. R. Station @ $		
Getting Remains from		
Taking Remains to		
Trip to Coroner's Inquest		
Delivering Box to		
Deliver Flowers to		
Removal Charges		
Procuring Burial Permit (State Number and District)		
Certif. Copies of Death Certificates No. (State Physician's or Coroner's)		
Pall Bearer Service, $ Use of Chapel, $		
Gross Total for Sales Tax $		
Outlay for Lot		
Cremation		
Flowers, $ Palms, $ Matting, $		
Rental of Tent, $ of Temporary Vault, $		
Opening of Grave or Tomb		
Lining Grave, $ Lowering Device, $		
Outlay for Shipping Charges		
Clergymen, $ Singers, $ Organist, $ ✓	7	50
Railroad or Motor Tickets, $ Aero-plane Service, $		
Telegr., Phone, Cable or Radio Charges		
Cash Advanced		
Out of town Funeral Director's Charges		
Personal Service		
line Death Notices in Papers		
(Names of Newspapers)		
Sales Tax		
Total Footing of Bill $	107	50
Less $		
Balance $		
Entered into Ledger, page or below.		

Misc. Body shipped here from
Laguna Beach. We arranged
services here

Date			Amount Paid	Balance	Date			Amount Paid	Balance
		To Above Balance		$			To Balance Forward		$
		By Payment	$	$			By Payment	$	$
		" "	$	$			" "	$	$

Insurance $ Names of Lodges Insurance Companies

I hereby authorize the above Funeral, and I hereby represent that I have sufficient resources Legally available to (Firm Name of Funeral Directors) for the payment of aforesaid sum, and I hereby covenant and agree to pay the same within days from date. Interest to accrue from maturity at the rate of % per annum.

Signed

Witness

Address

Revised by W. W. Feineman, Long Beach, California

RECORD OF FUNERAL

Total No. Yearly No. Date of Entry December 9 1964

Name of Deceased Carr Pearl Burman Caucasian (What Race)

☐ Married ☐ Single ☒ Widowed ☐ Divorced

☐Husband ☐Wife ☐Widow or of Age of Husband or Wife (if living) Years

Residence 304 First Street East, Sonoma

Charge to Estate, Mr McMahon Atty,

Address Sonoma

Order given by Mrs. Margaret Sheppard (or Informant)

How Secured 286 W. MacArthur, Sonoma

If Veteran, Name of War —

Occupation Psychiatric Tech. 721-16-7948 (Social Security Number)

Employer and Address State Hospital

Date of Death Dec. 9 1964 10:30 p.m (Mo.) (Day) (Yr.) (Hour)

Date of Birth Feb. 28 1896 Age 69 (Mo.) (Day) (Yr.) (Yrs.) (Mos.) (Days)

Name of Father Charles Ezra Sheppard

His Birthplace Minnesota

Maiden Name of Mother Mary Ellen Warner

Her Birthplace England

Date of Funeral Dec. 12 Saturday 1 p. M. (Date) (Day of Week) (Hour)

Services at Trinity Church

Clergyman Rev. Martin Knutsen Sonoma (Address)

Religion of the Deceased Episcopal

Birthplace Nebraska

Resided in the State 14 yrs, County 14 (or U.S. or City or County) (Years) (Months)

Place of Death Sonoma County Hospital

Cause of Death Meningitis

Contributory Causes

Certifying Physician Dr. Robt McClenhaner (or Coroner)

His Address Sonoma

Motor / Ship } Remains to

Complete Funeral (except outlays) $	375	00
Casket	95	00
Burial Vault or Box (State Kind)		
Embalming Body Gail Fehrensen Jr. (Name of Embalmer)		
Barber, $ Hair Dressing, $		
Dressing Body, $ Underwear, $		
Suit or Dress (State Kind and Color)		
Slippers, $ Hose, $		
Folding Chairs, $ Tarpaulin, $		
Candelabrum, $ Candles, $		
Door Spray, $ Gloves, $		
Funeral Car, $ Ambulance, $		
Limousines to Cemetery @ $		
Extra Limousines @ $		
Autos to R. R. Station @ $		
Getting Remains from		
Taking Remains to		
Trip to Coroner's Inquest		
Delivering Box to		
Deliver Flowers to		
Removal Charges		
Procuring Burial Permit (State Number and District)		
Certif. Copies of Death Certificates No. (State Physician's or Coroner's)		
Pall Bearer Service, $ Use of Chapel, $		
Gross Total for Sales Tax $		
Outlay for Lot		
Cremation		
Flowers, $ Palms, $ Matting, $		
Rental of Tent, $ of Temporary Vault, $		
Opening of Grave or Tomb		
Lining Grave, $ Lowering Device, $		
Outlay for Shipping Charges		
Clergymen, $ Singers, $ Organist, $	15	00
Railroad or Motor { Tickets, $ Aeroplane Service, $		
Telegr., Phone, Cable or Radio Charges		
Cash Advanced		
ut of town Funeral Director's Charges		
ersonal Service		
line Death Notices in Papers		
ames of Newspapers)		
ales Tax	3	80
$		
$		
$		

or below.

	Amount Paid		Balance	
			$	
	$		$	
	$		$	

(Firm Name of Funeral Directors)

ys from date. Interest to accrue from

Funeral Notice

Died, in Santa Rosa, California, Wednesday, Dec. 9, 1964

Pearl B. Carr

Dearly beloved wife of the late Joel L. Carr; beloved sister of Mabel Stoner of New York State; beloved aunt of Mrs. Margaret Sheppard of Sonoma and Stella Powers of Hollister, Missouri; beloved great-aunt of Margaret Chalmers of San Mateo.

A native of Nebraska. Age 68 years. A member of St. Barbara's Guild of Trinity Episcopal Church, Sonoma. Friends are invited to attend the funeral services to be held at 1:00 p.m. Saturday, December 12, 1964, in Trinity Episcopal Church, 275 East Spain Street, Sonoma.

Friends may call and pay their respects at the chapel of Bates, Evans & Fehrensen, 19981 Broadway, Sonoma, until 12:00 noon Saturday.

Interment will be private in Golden Gate National Cemetery, San Bruno.

Bates, Evans & Fehrensen Service

Funeral for Mrs. Carr held Saturday

Funeral services were held on Saturday for Mrs. Pearl B. Carr, 68, of Sonoma, who died in a Santa Rosa hospital Dec. 9.

Mrs. Carr, a resident of the area for 14 years, lived at 304 First st. east. She was a member of St. Barbara's Guild of Trinity Episcopal Church, Sonoma. She was born in Nebraska.

She is survived by a sister, Mabel Stoner, of New York state; her nieces, Mrs. Margaret Sheppard, Sonoma, and Stella Powers, of Missouri; and a great-niece, Margaret Chalmers, San Mateo.

Services were held at Trinity Episcopal Church with arrangements made by Bates, Evans and Fehrensen.

Burial was in Golden Gate National Cemetery, San Bruno.

RECORD OF FUNERAL

Total No. Yearly No. Date of Entry December 11 19 64

Name of Deceased Fowler, Ella Elizabeth Caucasian (What Race)

☒ Married ☐ Single ☐ Widowed ☐ Divorced

Residence Sonoma Mission Inn

☐ Husband ☐ Wife ☐ Widow or of

Age of Husband or Wife (if living) Years

Charge to

Address

Order given by (or informant) Mrs Marie A. Voris

How Secured 18 Nave Court, Novato

If Veteran, Name of War —

Occupation Housewife (Social Security Number) none

Employer and Address Self

Date of Death (Mo.) Dec (Day) 11 (Yr.) 1964 (Hour) 8:20 A.M.

Date of Birth (Mo.) June (Day) 21 (Yr.) 1883 Age (Yrs.) 81 (Mos.) (Days)

Name of Father Unknown ~~Rickets~~ Fowler

His Birthplace unknown

Maiden Name of Mother unknown Rickets

Her Birthplace "

Date of Funeral (Date) Dec 14 (Day of Week) Monday (Hour) 2 P.M.

Services at Chapel

Clergyman Rev. Clark Wyly (Address) Novato

Religion of the Deceased Baptist

Birthplace Tennessee

Resided in the State (or U.S. or City or County) 4 1/2 yrs County (Years) 40 (Months)

Place of Death London House

Cause of Death Cerebro Vascular Accident

Contributory Causes Arteriosclerotic vascular disease

Certifying Physician (or Coroner) Edwin A. Rose, M.D.

His Address

Motor / Ship Remains to

Size of Casket (State Color and Number)

Manufactured by

Cemetery / Crematory Santa Rosa Memorial Park

Diagram of Lot or Vault

Lot No.

Grave No.

Section No.

Block No.

Owner

Misc. Permanent Vaultage

Complete Funeral (except outlays)	$	375	00
Casket		185	00
Burial Vault or Box (State Kind)			
Embalming Body Gail Fehrensen J. (Name of Embalmer)			
Barber, $ Hair Dressing, $			
Dressing Body, $ Underwear, $			
Suit or Dress (State Kind and Color)		19	95
Slippers, $ Hose, $			
Folding Chairs, $ Tarpaulin, $			
Candelabrum, $ Candles, $			
Door Spray, $ Gloves, $			
Funeral Car, $ Ambulance, $			
Limousines to Cemetery @ $			
Extra Limousines @ $			
Autos to R. R. Station @ $			
Getting Remains from			
Taking Remains to			
Trip to Coroner's Inquest			
Delivering Box to			
Deliver Flowers to			
Removal Charges			
Procuring Burial Permit (State Number and District)			
2 Certif. Copies of Death Certificates No. (State Physician's or Coroner's)		4	00
Pall Bearer Service, $ Use of Chapel, $			
Gross Total for Sales Tax	$		
Outlay for Lot Niche Friendship		25	00
Cremation		55	00
Flowers, $ Palms, $ Matting, $			
Rental of Tent, $ of Temporary Vault, $			
Opening of Grave or Tomb			
Lining Grave, $ Lowering Device, $			
Outlay for Shipping Charges			
Clergymen, $ Singers, $ Organist, $			
Railroad or Motor Tickets, $ Aeroplane Service, $			
Telegr., Phone, Cable or Radio Charges			
Cash Advanced			
Out of town Funeral Director's Charges			
Personal Service			
line Death Notices in Papers (Names of Newspapers)			
Sales Tax		8	20
Total Footing of Bill	$	672	15
Less	$		
Balance	$		
Entered into Ledger, page or below.			

Misc. Paid 12/14/64

	Amount Paid	Balance	Date		Amount Paid	Balance
		$		To Balance Forward		$
	$	$		By Payment	$	$
	$	$		" "	$	$

Names of Lodges

Insurance Companies

l, and I hereby represent that I have sufficient resources Legally available to (Firm Name of Funeral Directors)

d I hereby covenant and agree to pay the same within days from date. Interest to accrue from

% per annum.

Signed

Address

Revised by W. W. Feineman, Long Beach, California

Funeral held for Mrs. E. E. Fowler

Mrs. Ella Elizabeth Fowler, 81, a resident of the Sonoma Mission Inn, Boyes Springs, for four and a half years, died Dec. 11 at a Sonoma rest home.

She was a native of Tennessee.

She is survived by her husband, John E. Fowler, of Boyes Springs; her sons, Ward Fowler, of Sacramento, and Harrison Fowler, Sparks, Nev.; daughter, Mrs. Virgil Voris, Novato; a brother, Milton Fowler, Indiana; 10 grandchildren; and nine great-grandchilden.

Funeral services were held at Bates, Evans and Fehrensen on Monday. Inurnment was at Santa Rosa Memorial Park.

RECORD OF FUNERAL

Total No. Yearly No. Date of Entry December 11 1964

Name of Deceased Ferrier, Harda C. Caucasian (What Race)

☐ Married ☐ Single ☑ Widowed ☐ Divorced

☐Husband ☐Wife ☐Widow or ... of } Age of Husband or Wife (if living) ... Years

Residence 4185 Santa Rosa Ave, Santa Rosa

Charge to Pre-arrangement

Address

Order given by Pre-arrangement (or informant)

How Secured Mr John DeMaria, Forest Hill, Calif

If Veteran, Name of War —

Occupation Housewife none (Social Security Number)

Employer and Address self

Date of Death Dec. 11 1964 7 a.m. (Mo.) (Day) (Yr.) (Hour)

Date of Birth Feb. 3 1878 Age 86 (Mo.) (Day) (Yr.) (Yrs.) (Mos.) (Days)

Name of Father Lauritz Christoffersen

way

Ingeborg Bjerke

rway

15 Tuesday 10 A.M. ate) (Day of Week) (Hour)

Dennis Glen Ellen (Address)

Protestant

Norway

-County 74 or U.S. or City or County) (Years) (Months)

oma County Hospital

(or Coroner)

Complete Funeral (except outlays) $	375	00
Casket	95	00
Burial Vault or Box (State Kind)		
Embalming Body Gail Fehrensen Jr. (Name of Embalmer)		
Barber, $ Hair Dressing, $		
Dressing Body, $ Underwear, $		
Suit or Dress (State Kind and Color)		
Slippers, $ Hose, $		
Folding Chairs, $ Tarpaulin, $		
Candelabrum, $ Candles, $		
Door Spray, $ Gloves, $		
Funeral Car, $ Ambulance, $		
Limousines to Cemetery @ $		
Extra Limousines @ $		
Autos to R. R. Station @ $		
Getting Remains from		
Taking Remains to		
Trip to Coroner's Inquest		
Delivering Box to		
Deliver Flowers to		
Removal Charges		
Procuring Burial Permit (State Number and District)		
Certif. Copies of Death Certificates No. (State Physician's or Coroner's)		
Pall Bearer Service, $ Use of Chapel, $		
Gross Total for Sales Tax $		
Outlay for Lot		
Cremation		
Flowers, $ Palms, $ Matting, $	12	50
Rental of Tent, $ of Temporary Vault, $		
Opening of Grave or Tomb		
Lining Grave, $ Lowering Device, $		
Outlay for Shipping Charges		
Clergymen, $ Singers, $✓ Organist, $	15	00
Railroad or Motor { Tickets, $ Aeroplane Service, $		
Telegr., Phone, Cable or Radio Charges		
Cash Advanced		
Out of town Funeral Director's Charges		
Personal Service		
line Death Notices in Papers		
	20	00
Names of Newspapers)		
ly		
Sales Tax	3	80
Total Footing of Bill $		
Less discount Casket 5% 4.75 $	4	75
Balance $		
Entered into Ledger, page or below.		

Misc.

Date			Amount Paid		Balance	
		To Balance Forward			$	
		By Payment	$		$	
		" "	$		$	

Insurance Companies

fficient resources Legally available to (Firm Name of Funeral Directors)

ne same within days from date. Interest to accrue from

Signed

Address

an, Long Beach, California

The Sonoma Index-Tribune
Sonoma, California
Thursday, December 17, 1964
(Third Section) Page 3

Funeral for Mrs. Ferrier here Tuesday

Funeral services were Tuesday for Mrs. Herda C. Ferrier, 86, a former resident of Sonoma, who died in a Santa Rosa hospital Dec. 11.

Mrs. Ferrier had lived in Sonoma County for 49 years. She formerly worked in a bakery in Nome, Alaska. She was a native of Norway.

She is survived by a brother, Ray Strom, of Brooklyn, N. Y.; her nephews, John De Maria, Forest Hill, and Syme W. Ferrier, Santa Rosa; and a niece, Mrs. Melba Chisholm, North Hollywood.

Services were held at Bates, Evans and Fehrensen, with Reverend Moffat Dennis officiating.

Burial was in the family plot at Todd's Valley Cemetery near Forest Hill.

---

l Notice

Died, in Santa Rosa, Calif., Friday, December 11, 1964

Harda C. Ferrier

Dearly beloved sister of Ray Strom of Brooklyn, N. Y.; beloved aunt of John DeMaria of Forest Hill, Calif., Mr. Syme Walter Ferrier of Santa Rosa, and Mrs. Melba Chisholm of North Hollywood. She is also survived by other nieces and nephews.

A native of Oslo, Norway. Age 86 years. A resident of Sonoma County for 49 years. Employed in Nome, Alaska, from 1900 to 1910.

Friends are invited to attend funeral services to be held at 10:00 a.m. on Tuesday, December 15, 1964, in the chapel of Bates, Evans & Fehrensen, 19981 Broadway, Sonoma, with the Reverend Moffat Dennis officiating.

Interment: Todds Valley Cemetery, Forest Hill, California.

Bates, Evans & Fehrensen Service

RECORD OF FUNERAL

Total No. Yearly No. Date of Entry December 15 1964

Name of Deceased Rezzonico, Rose caucasian (What Race)

☐ Married ☐ Single ☒ Widowed ☐ Divorced

☐Husband ☐Wife ☐Widow or of } Age of Husband or Wife (if living) Years

Residence 809 Central Ave. Boyes Hot Springs

Charge to Peter Spediacci

Address 809 Central, Sonoma

Order given by (son-in-law) (or informant)

How Secured

If Veteran, Name of War —

Occupation Housewife none (Social Security Number)

Employer and Address self

Date of Death Dec. 15 1964 7:18 p.m. (Mo.) (Day) (Yr.) (Hour)

Date of Birth Nov. 20 1887 Age 76 (Mo.) (Day) (Yr.) (Yrs.) (Mos.) (Days)

Name of Father Pietro Ferrari

His Birthplace Switzerland

Maiden Name of Mother Angelo (unknown)

Her Birthplace Switzerland

Date of Funeral Dec. 18 Friday 9:30 A.M. (Date) (Day of Week) (Hour)

Services at St Francis Solano

Clergyman Father Thomas Sonoma (Address)

Religion of the Deceased R. Catholic

Birthplace Lugano, Switzerland

Resided in the State 15 - County 50 (or U.S. or City or County) (Years) (Months)

Place of Death Sonoma Valley Hospital

Cause of Death Carcinoma - face

Contributory Causes

Certifying Physician Dr. Michael Mikta (or Coroner)

His Address Boyes Hot Springs

Motor / Ship } Remains to

Size of Casket Reversed casket - special (State Color and Number)

Manufactured by Pettigrew

Cemetery / Crematory } St. Francis Solano

Lot No.

Grave No.

Section No.

Block No.

Owner

Diagram of Lot or Vault

Misc.

Complete Funeral (except outlays) $	375	00
Casket	423	00
Burial Vault or Box (State Kind)		
Embalming Body Gail Fehrensen Jr. (Name of Embalmer)		
Barber, $ Hair Dressing, $		
Dressing Body, $ Underwear, $		
Suit or Dress (State Kind and Color)		
Slippers, $ Hose, $		
Folding Chairs, $ Tarpaulin, $		
Candelabrum, $ Candles, $		
Door Spray, $ Gloves, $		
Funeral Car, $ Ambulance, $		
Limousines to Cemetery @ $		
Extra Limousines @ $		
Autos to R. R. Station @ $		
Getting Remains from		
Taking Remains to		
Trip to Coroner's Inquest		
Delivering Box to		
Deliver Flowers to		
Removal Charges		
Procuring Burial Permit (State Number and District)		
2 Certif. Copies of Death Certificates No. (State Physician's or Coroner's)	4	—
Pall Bearer Service, $ Use of Chapel, $		
Gross Total for Sales Tax $		
Outlay for Lot		
Cremation		
Flowers, $ Palms, $ Matting, $		
Rental of Tent, $ of Temporary Vault, $		
Opening of Grave or Tomb		
Lining Grave, $ Lowering Device, $		
Outlay for Shipping Charges		
Clergymen, $ Mass Singers, $ Organist, $	25	00
Railroad or Motor } Tickets, $ Aeroplane Service, $		
Telegr., Phone, Cable or Radio Charges		
Cash Advanced		
Out of town Funeral Director's Charges		
Personal Service		
line Death Notices in Papers		
S F Examiner	15	—
(Names of Newspapers) S F Chronicle	15	—
Card of thanks	2	—
Sales Tax	16	92
Total Footing of Bill $		
Less 5% - Cash only $	39	90
Balance $	875	92
Entered into Ledger, page or below.		

Misc.

Date			Amount Paid		Balance		Date			Amount Paid		Balance	
		To Above Balance			$				To Balance Forward			$	
		By Payment	$		$				By Payment	$		$	
		" "	$		$				" "	$		$	

Insurance $ Names of Lodges Insurance Companies

I hereby authorize the above Funeral, and I hereby represent that I have sufficient resources Legally available to (Firm Name of Funeral Directors) for the payment of aforesaid sum, and I hereby covenant and agree to pay the same within days from date. Interest to accrue from maturity at the rate of % per annum.

Signed

Witness Address

Revised by W. W. Feineman, Long Beach, California

RECORD OF FUNERAL

Total No.
Yearly No.
Date of Entry December 11 19 64
Name of Deceased Ferrier, Harda C. Caucasian (What Race)
☐ Married ☐ Single ☑ Widowed ☐ Divorced
☐Husband ☐Wife ☐Widow or of
Age of Husband or Wife (if living) Years
Residence 4185 Santa Rosa Ave, Santa Rosa
Charge to Pre-arrangement
Address
Order given by Pre-arrangement (or informant)
How Secured Mr John DeMaria, Forest Hill, Calif
If Veteran, Name of War —
Occupation Housewife None (Social Security Number)
Employer and Address self
Date of Death Dec. 11 1964 7 a.m. (Mo.) (Day) (Yr.) (Hour)
Date of Birth Feb 3 1878 Age 86 (Mo.) (Day) (Yr.) (Yrs.) (Mos.) (Days)
me of Father Lauritz Christoffersen
s Birthplace Norway
aiden Name of Mother Ingeborg Bjerke
r Birthplace Norway
te of Funeral Dec 15 Tuesday 10 A.M. (Date) (Day of Week) (Hour)
rvices at Chapel
ergyman Moffat Dennis Glen Ellen (Address)
ligion of the Deceased Protestant
thplace Oslo, Norway
sided in the State 49 County 74 (or U.S. or City or County) (Years) (Months)
ce of Death Sonoma County Hospital
use of Death
ntributory Causes
rtifying Physician (or Coroner)
Address
or } Remains to

Complete Funeral (except outlays) $	375	00
Casket	95	00
Burial Vault or Box (State Kind)		
Embalming Body Gail Fehrensen Jr. (Name of Embalmer)		
Barber, $ Hair Dressing, $		
Dressing Body, $ Underwear, $		
Suit or Dress (State Kind and Color)		
Slippers, $ Hose, $		
Folding Chairs, $ Tarpaulin, $		
Candelabrum, $ Candles, $		
Door Spray, $ Gloves, $		
Funeral Car, $ Ambulance, $		
Limousines to Cemetery @ $		
Extra Limousines @ $		
Autos to R. R. Station @ $		
Getting Remains from		
Taking Remains to		
Trip to Coroner's Inquest		
Delivering Box to		
Deliver Flowers to		
Removal Charges		
Procuring Burial Permit (State Number and District)		
Certif. Copies of Death Certificates No. (State Physician's or Coroner's)		
Pall Bearer Service, $ Use of Chapel, $		
Gross Total for Sales Tax $		
Outlay for Lot		
Cremation		
Flowers, $ Palms, $ Matting, $	12	50
Rental of Tent, $ of Temporary Vault, $		
Opening of Grave or Tomb		
Lining Grave, $ Lowering Device, $		
Outlay for Shipping Charges		
Clergymen, $ Singers, $ Organist, $	15	00
Railroad or Motor { Tickets, $ Aero-plane Service, $		
Telegr., Phone, Cable or Radio Charges		
Cash Advanced		
Out of town Funeral Director's Charges		
Personal Service		
line Death Notices in Papers		
	20	00
ames of Newspapers)		
ales Tax	3	80
otal Footing of Bill 475 $		
ess discount Casket 5% 4 75 $	4	75
Balance $		
ntered into Ledger, page or below.		

isc.

Date			Amount Paid		Balance	
		To Balance Forward			$	
		By Payment	$		$	
		" "	$		$	

Insurance Companies
fficient resources Legally available to (Firm Name of Funeral Directors)
e same within days from date. Interest to accrue from
Signed
Address

an, Long Beach, California

---

age 4 (Third Section)

Kenwood ne

'Imps'

Evelyn Weinma
Corresponden
Phone 833-230

A special Christma
ill be heard Sunday,
t Kenwood Communit
he Reverend Moffa
ill deliver a sermo
A Leaf From Despair.
chool session is from
il 11:15. Miss Leslie R
ill offer two select
ublic is cordially i
ttend.

A musical performa
enwood Carolers wil
t the Sonoma Valley
lub clubhouse the e
ec. 18. A selection
ional carols will be s
he direction of Mrs. A
tead; Lois Maas at t

The Junior Improve
"Imps" served a delici
ast Sunday morning a
wood Clubhouse. Panc
and bacon were on t
Tom Harwell is the ad

Funeral Notice

Died, in Santa Rosa, Calif., Friday, December 11, 1964

Harda C. Ferrier

Dearly beloved sister of Ray Strom of Brooklyn, N. Y.; beloved aunt of John DeMaria of Forest Hill, Calif., Mr. Syme Walter Ferrier of Santa Rosa, and Mrs. Melba Chisholm of North Hollywood. She is also survived by other nieces and nephews.

A native of Oslo, Norway. Age 86 years. A resident of Sonoma County for 49 years. Employed in Nome, Alaska, from 1900 to 1910.

Friends are invited to attend funeral services to be held at 10:00 a.m. on Tuesday, December 15, 1964, in the chapel of Bates, Evans & Fehrensen, 19981 Broadway, Sonoma, with the Reverend Moffat Dennis officiating.

Interment: Todds Valley Cemetery, Forest Hill, California.

Bates, Evans & Fehrensen Service

RECORD OF FUNERAL

Total No. Yearly No. Date of Entry December 15 1964

Name of Deceased Reggonino, Rose caucasian (What Race)

☐ Married ☐ Single ☒ Widowed ☐ Divorced

Residence 809 Central Ave. Boyes Hot Springs

☐Husband ☐Wife ☐Widow or ... of } ... Age of Husband or Wife (if living) ... Years

Charge to Peter Spedidacci

Address 809 Central, Sonoma

Order given by (son-in-law) (or informant)

How Secured

If Veteran, Name of War —

Occupation Housewife none (Social Security Number)

Employer and Address self

Date of Death Dec. (Mo.) 15 (Day) 1964 (Yr.) 7:18 p.m. (Hour)

Date of Birth Nov. (Mo.) 20 (Day) 1887 (Yr.) Age 76 (Yrs.) (Mos.) (Days)

Name of Father Pietro Ferrari

His Birthplace Switzerland

Maiden Name of Mother Angelo (unknown)

Her Birthplace Switzerland

Date of Funeral Dec. 18 (Date) Friday (Day of Week) 9:30 A.M. (Hour)

Services at St Francis Solano

Clergyman Father Thomas Sonoma (Address)

Religion of the Deceased R. Catholic

Birthplace Lugano, Switzerland

Resided in the State 15 - County 50 (or U.S. or City or County) (Years) (Months)

Place of Death Sonoma Valley Hospital

Cause of Death Carcinoma - face

Contributory Causes

Certifying Physician Dr. Michael Mikita (or Coroner)

His Address Boyes Hot Springs

Motor / Ship } Remains to

Size of Casket Reversed casket - special (State Color and Number)

Manufactured by Pettigrew

Cemetery / Crematory } St. Francis Solano

Diagram of Lot or Vault

Lot No.

Grave No.

Section No.

Block No.

Owner

Misc.

Complete Funeral (except outlays) $	375	00
Casket	423	00
Burial Vault or Box (State Kind)		
Embalming Body Gail Fehrensen Jr. (Name of Embalmer)		
Barber, $ Hair Dressing, $		
Dressing Body, $ Underwear, $		
Suit or Dress (State Kind and Color)		
Slippers, $ Hose, $		
Folding Chairs, $ Tarpaulin, $		
Candelabrum, $ Candles, $		
Door Spray, $ Gloves, $		
Funeral Car, $ Ambulance, $		
Limousines to Cemetery @ $		
Extra Limousines @ $		
Autos to R. R. Station @ $		
Getting Remains from		
Taking Remains to		
Trip to Coroner's Inquest		
Delivering Box to		
Deliver Flowers to		
Removal Charges		
Procuring Burial Permit (State Number and District)		
2 Certif. Copies of Death Certificates No. (State Physician's or Coroner's)	4	—
Pall Bearer Service, $ Use of Chapel, $		
Gross Total for Sales Tax $		
Outlay for Lot		
Cremation		
Flowers, $ Palms, $ Matting, $		
Rental of Tent, $ of Temporary Vault, $		
Opening of Grave or Tomb		
Lining Grave, $ Lowering Device, $		
Outlay for Shipping Charges		
Clergymen, $ Mass Singers, $ Organist, $	25	00
Railroad or Motor } Tickets, $ Aeroplane Service, $		
Telegr., Phone, Cable or Radio Charges		
Cash Advanced		
Out of town Funeral Director's Charges		
Personal Service		
line Death Notices in Papers		
S F Examiner (Names of Newspapers)	15	—
S F Chronicle	15	—
Card of Thanks	2	—
Sales Tax	16	92
Total Footing of Bill $		
Less 5% - Cash only $	39	90
Balance $	875	92
Entered into Ledger, page or below.		

Misc.

Date			Amount Paid		Balance		Date			Amount Paid		Balance	
		To Above Balance			$				To Balance Forward			$	
		By Payment	$		$				By Payment	$		$	
		" "	$		$				" "	$		$	

Insurance $ Names of Lodges Insurance Companies

I hereby authorize the above Funeral, and I hereby represent that I have sufficient resources Legally available to (Firm Name of Funeral Directors) for the payment of aforesaid sum, and I hereby covenant and agree to pay the same within days from date. Interest to accrue from maturity at the rate of % per annum.

Signed

Witness

Address

RECORD OF FUNERAL

Total No.
Yearly No.
Date of Entry December 11 1964

Name of Deceased Ferrier, Harda C.
Caucasian (What Race)

☐ Married ☐ Single ☑ Widowed ☐ Divorced

☐Husband ☐Wife ☐Widow or ... of
Age of Husband or Wife (if living) ... Years

Residence 4185 Santa Rosa Ave., Santa Rosa
Charge to Pre-arrangement
Address
Order given by Pre-arrangement (or informant)
How Secured Mr John DeMaria, Forest Hill, Caly
If Veteran, Name of War —
Occupation Housewife
none (Social Security Number)
Employer and Address self
Date of Death Dec. 11 1964 7 a.m. (Mo.) (Day) (Yr.) (Hour)
Date of Birth Feb 3 1878 Age 86 (Mo.) (Day) (Yr.) (Yrs.) (Mos.) (Days)
me of Father Lauritz Christoffersen
Birthplace Norway
iden Name of Mother Ingeborg Bjerke
r Birthplace Norway
te of Funeral Dec 15 Tuesday 10 A.M. (Date) (Day of Week) (Hour)
vices at Chapel
rgyman Moffat Dennis Glen Ellen (Address)
igion of the Deceased Protestant
thplace Oslo, Norway
ided in the State 49-County 74 (or U.S. or City or County) (Years) (Months)
ce of Death Sonoma County Hospital
se of Death
tributory Causes
tifying Physician (or Coroner)
Address
or Remains to
f Casket (State Color and Number)
factured by
ry / ory Todd's Valley Cem - 10 miles
Lot No. Above Auburn,
~~Grave No.~~ Forest Hill Caly
Section No. Ferrier plot
Block No.
Owner
Diagram of Lot or Vault

Complete Funeral (except outlays) $	375	00
Casket	95	00
Burial Vault or Box (State Kind)		
Embalming Body Gail Fehrenen Jr. (Name of Embalmer)		
Barber, $ Hair Dressing, $		
Dressing Body, $ Underwear, $		
Suit or Dress (State Kind and Color)		
Slippers, $ Hose, $		
Folding Chairs, $ Tarpaulin, $		
Candelabrum, $ Candles, $		
Door Spray, $ Gloves, $		
Funeral Car, $ Ambulance, $		
Limousines to Cemetery @ $		
Extra Limousines @ $		
Autos to R. R. Station @ $		
Getting Remains from		
Taking Remains to		
Trip to Coroner's Inquest		
Delivering Box to		
Deliver Flowers to		
Removal Charges		
Procuring Burial Permit (State Number and District)		
Certif. Copies of Death Certificates No.		
Pall Bearer Service, $ Use of Chapel, $ (State Physician's or Coroner's)		
Gross Total for Sales Tax $		
Outlay for Lot		
Cremation		
Flowers, $ Palms, $ Matting, $	12	50
Rental of Tent, $ of Temporary Vault, $		
Opening of Grave or Tomb		
Lining Grave, $ Lowering Device, $		
Outlay for Shipping Charges		
Clergymen, $ Singers, $✓ Organist, $	15	00
Railroad or Motor Tickets, $ Aeroplane Service, $		
Telegr., Phone, Cable or Radio Charges		
Cash Advanced		
Out of town Funeral Director's Charges		
Personal Service		
line Death Notices in Papers		
	20	00
(Names of Newspapers)		
Sales Tax	3	80
Total Footing of Bill $		
Less discount Casket 5% 4.75 $	4	75
Balance $		
Entered into Ledger, page or below.		

Misc.

e		Amount Paid	Balance	Date		Amount Paid	Balance
	To Above Balance		$		To Balance Forward		$
	By Payment	$	$		By Payment	$	$
	" "	$	$		" "	$	$

$ Names of Lodges Insurance Companies

thorize the above Funeral, and I hereby represent that I have sufficient resources Legally available to (Firm Name of Funeral Directors)
ment of aforesaid sum, and I hereby covenant and agree to pay the same within days from date. Interest to accrue from
the rate of % per annum.
Signed
Address

Revised by W. W. Feineman, Long Beach, California

Page 4 (Third Section)

Kenwood ne

'Imps'

Evelyn Weinma
Corresponden
Phone 833-230

A special Christma
will be heard Sunday,
t Kenwood Communit
The Reverend Moffa
will deliver a sermo
A Leaf From Despair
chool session is from
il 11:15. Miss Leslie R
will offer two select
public is cordially i
attend.

A musical performa
Kenwood Carolers wil
at the Sonoma Valley
Club clubhouse the e
Dec. 18. A selection

RECORD OF FUNERAL

Total No. Yearly No. Date of Entry December 15 1964

Name of Deceased Rezzonico, Rose caucasian (What Race)

☐ Married ☐ Single ☒ Widowed ☐ Divorced

☐Husband ☐Wife ☐Widow or of

Age of Husband or Wife (if living) Years

Residence 809 Central Ave. Boyes Hot Springs

Charge to Peter Spedidacci

Address 809 Central, Sonoma

Order given by (son-in-law) (or informant)

How Secured

If Veteran, Name of War —

Occupation Housewife none (Social Security Number)

Employer and Address self

Date of Death Dec. 15 1964 7:18 p.m. (Mo.) (Day) (Yr.) (Hour)

Date of Birth Nov. 20 1887 Age 76 (Mo.) (Day) (Yr.) (Yrs.) (Mos.) (Days)

Name of Father Pietro Ferrari

His Birthplace Switzerland

Maiden Name of Mother Angelo (unknown)

Her Birthplace Switzerland

Date of Funeral Dec. 18 Friday 9:30 A.M. (Date) (Day of Week) (Hour)

Services at St Francis Solano

Clergyman Father Thomas Sonoma (Address)

Religion of the Deceased R. Catholic

Birthplace Lugano, Switzerland

Resided in the State 15 - County 50 (or U.S. or City or County) (Years) (Months)

Place of Death Sonoma Valley Hospital

Cause of Death Carcinoma - face

Contributory Causes

Certifying Physician Dr Michael Mikita (or Coroner)

His Address Boyes Hot Springs

Motor / Ship Remains to

Size of Casket Reversed casket - special (State Color and Number)

Manufactured by Pettigrew

Cemetery / Crematory St. Francis Solano

Lot No.

Grave No.

Section No.

Block No.

Owner

Diagram of Lot or Vault

Misc.

Complete Funeral (except outlays) $	375	00
Casket	423	00
Burial Vault or Box (State Kind)		
Embalming Body Gail Fehrensen Jr. (Name of Embalmer)		
Barber, $ Hair Dressing, $		
Dressing Body, $ Underwear, $		
Suit or Dress (State Kind and Color)		
Slippers, $ Hose, $		
Folding Chairs, $ Tarpaulin, $		
Candelabrum, $ Candles, $		
Door Spray, $ Gloves, $		
Funeral Car, $ Ambulance, $		
Limousines to Cemetery @ $		
Extra Limousines @ $		
Autos to R. R. Station @ $		
Getting Remains from		
Taking Remains to		
Trip to Coroner's Inquest		
Delivering Box to		
Deliver Flowers to		
Removal Charges		
Procuring Burial Permit		
2 Certif. Copies of Death Certificates No. (State Number and District)	4	–
Pall Bearer Service, $ Use of Chapel, $ (State Physician's or Coroner's)		
Gross Total for Sales Tax $		
Outlay for Lot		
Cremation		
Flowers, $ Palms, $ Matting, $		
Rental of Tent, $ of Temporary Vault, $		
Opening of Grave or Tomb		
Lining Grave, $ Lowering Device, $		
Outlay for Shipping Charges		
Clergymen, $ Mass Singers, $ Organist, $	25	00
Railroad or Motor Tickets, $ Aeroplane Service, $		
Telegr., Phone, Cable or Radio Charges		
Cash Advanced		
Out of town Funeral Director's Charges		
Personal Service		
line Death Notices in Papers		
S F Examiner	15	–
(Names of Newspapers) S F Chronicle	15	–
Card of Thanks	2	–
Sales Tax	16	92
Total Footing of Bill $		
Less 5% - Cash only $	39	90
Balance $	875	92
Entered into Ledger, page or below.		

Misc.

Date		To Above Balance	Amount Paid	Balance	Date		To Balance Forward	Amount Paid	Balance
		To Above Balance		$			To Balance Forward		$
		By Payment	$	$			By Payment	$	$
		" "	$	$			" "	$	$

Insurance $ Names of Lodges Insurance Companies

I hereby authorize the above Funeral, and I hereby represent that I have sufficient resources Legally available to (Firm Name of Funeral Directors) for the payment of aforesaid sum, and I hereby covenant and agree to pay the same within days from date. Interest to accrue from maturity at the rate of % per annum.

Signed

Witness

Address

RECORD OF FUNERAL

Total No. .... Yearly No. .... Date of Entry December 16 1964

Name of Deceased Jensen, Jergen C. Caucasian (What Race)

☑ Married ☐ Single ☐ Widowed ☐ Divorced

Residence 875 - 2d St. East, Sonoma ☑ Husband ☐ Wife ☐ Widow or .... of Marie Jensen Age of Husband or Wife (if living) .... Years

Charge to

Address

Order given by Marie Jensen (or informant)

How Secured 875 - 2d St East Sonoma

If Veteran, Name of War WWI

Occupation Salesman 547-03-6105 (Social Security Number)

Employer and Address Clark Furniture

Date of Death Dec. (Mo.) 16 (Day) 1964 (Yr.) 12:15 A.M. (Hour)

Date of Birth Feb. (Mo.) 3 (Day) 1890 (Yr.) Age 74 (Yrs.) (Mos.) (Days)

Name of Father Eric Jensen

His Birthplace Norway

Maiden Name of Mother Ingborg (unknown)

Her Birthplace Norway

Date of Funeral Dec 18 (Date) Friday (Day of Week) 11 a. M. (Hour)

Services at Chapel

Clergyman Lewis Buelow (Address)

Religion of the Deceased Protestant

Birthplace Wisconsin

Resided in the State 15 in County (or U.S. or City or County) 43 (Years) (Months)

Place of Death Sonoma Valley Hospital

Cause of Death

Contributory Causes

Certifying Physician Dr. Wm J. Newman (or Coroner)

His Address

Motor / Ship } Remains to

Size of Casket (State Color and Number)

Manufactured by

Cemetery / Crematory } Golden Gate National

Diagram of Lot or Vault

Lot No.

Grave No.

Section No.

Block No.

Owner

Misc.

	$	
Complete Funeral (except outlays) $	375	–
Casket	275	–
Burial Vault or Box (State Kind)		
Embalming Body (Name of Embalmer)		
Barber, $ Hair Dressing, $		
Dressing Body, $ Underwear, $		
Suit or Dress (State Kind and Color)		
Slippers, $ Hose, $		
Folding Chairs, $ Tarpaulin, $		
Candelabrum, $ Candles, $		
Door Spray, $ Gloves, $		
Funeral Car, $ Ambulance, $		
Limousines to Cemetery @ $		
Extra Limousines @ $		
Autos to R. R. Station @ $		
Getting Remains from		
Taking Remains to		
Trip to Coroner's Inquest		
Delivering Box to		
Deliver Flowers to		
Removal Charges		
Procuring Burial Permit (State Number and District)		
3 Certif. Copies of Death Certificates No. 1 govt. (State Physician's or Coroner's)	4	–
Pall Bearer Service, $ Use of Chapel, $		
Gross Total for Sales Tax $		
Outlay for Lot		
Cremation		
Flowers, $ Palms, $ Matting, $		
Rental of Tent, $ of Temporary Vault, $		
Opening of Grave or Tomb		
Lining Grave, $ Lowering Device, $		
Outlay for Shipping Charges		
Clergymen, $ Singers, $ Organist, $		
Railroad or Motor } Tickets, $ Aeroplane Service, $		
Telegr., Phone, Cable or Radio Charges		
Cash Advanced		
Out of town Funeral Director's Charges		
Personal Service		
line Death Notices in Papers		
(Names of Newspapers)		
Sales Tax	11	–
Total Footing of Bill $	665	–
Less 50% Casket $	13	75
Balance $		
Entered into Ledger, page or below.		

Misc.

Date			Amount Paid	Balance	Date			Amount Paid	Balance
		To Above Balance		$			To Balance Forward		$
		By Payment	$	$			By Payment	$	$
		" "	$	$			" "	$	$

Insurance $ .... Names of Lodges .... Insurance Companies ....

I hereby authorize the above Funeral, and I hereby represent that I have sufficient resources Legally available to .... (Firm Name of Funeral Directors) for the payment of aforesaid sum, and I hereby covenant and agree to pay the same within .... days from date. Interest to accrue from maturity at the rate of .... % per annum.

Signed

Witness .... Address

Revised by W. W. Feineman, Long Beach, California

RECORD OF FUNERAL

Total No.
Yearly No.
Date of Entry December 17 1964
Name of Deceased ~~Stewart~~, Mary Elizabeth Taylor Caucasian (What Race)
☐ Married ☐ Single ☐ Widowed ☐ Divorced
☐ Husband ☐ Wife ☐ Widow or of
Residence Sonoma State Hospital
Age of Husband or Wife (if living) Years

Charge to Mr. R.C. Grim Fun Dir.
Address King City-
Order given by (or informant)
How Secured
If Veteran, Name of War
Occupation
Employer and Address (Social Security Number)
Date of Death Dec 17 1964 (Mo.) (Day) (Yr.) (Hour)
Date of Birth (Mo.) (Day) (Yr.) Age (Yrs.) (Mos.) (Days)
Name of Father
His Birthplace
Maiden Name of Mother
Her Birthplace
Date of Funeral (Date) (Day of Week) (Hour) M.
Services at
Clergyman (Address)
Religion of the Deceased
Birthplace
Resided in the State (or U.S. or City or County) (Years) (Months)
Place of Death
Cause of Death
Contributory Causes
Certifying Physician (or Coroner)
His Address
Motor / Ship Remains to
Size of Casket (State Color and Number)
Manufactured by
Cemetery / Crematory
Lot No.
Grave No.
Section No.
Block No.
Owner
Diagram of Lot or Vault
Misc. Embalming only.
Arrangements thru
Grim Funeral Home
King City

Complete Funeral (except outlays) $
Casket
Burial Vault or Box (State Kind)
Embalming Body Gail Fehrman Jr. (Name of Embalmer) 60—
Barber, $ Hair Dressing, $
Dressing Body, $ Underwear, $
Suit or Dress (State Kind and Color)
Slippers, $ Hose, $
Folding Chairs, $ Tarpaulin, $
Candelabrum, $ Candles, $
Door Spray, $ Gloves, $
Funeral Car, $ Ambulance, $
Limousines to Cemetery @ $
Extra Limousines @ $
Autos to R. R. Station @ $
Getting Remains from
Taking Remains to
Trip to Coroner's Inquest
Delivering Box to
Deliver Flowers to
Removal Charges
Procuring Burial Permit (State Number and District)
Certif. Copies of Death Certificates No. (State Physician's or Coroner's)
Pall Bearer Service, $ Use of Chapel, $
Gross Total for Sales Tax $
Outlay for Lot
Cremation
Flowers, $ Palms, $ Matting, $
Rental of Tent, $ of Temporary Vault, $
Opening of Grave or Tomb
Lining Grave, $ Lowering Device, $
Outlay for Shipping Charges
Clergymen, $ Singers, $ Organist, $
Railroad or Motor Tickets, $ Aeroplane Service, $
Telegr., Phone, Cable or Radio Charges
Cash Advanced
Out of town Funeral Director's Charges
Personal Service
line Death Notices in Papers
(Names of Newspapers)
Sales Tax
Total Footing of Bill $
Less $
Balance $
Entered into Ledger, page or below.
Misc.

Date		Amount Paid	Balance	Date		Amount Paid	Balance
	To Above Balance		$		To Balance Forward		$
	By Payment	$	$		By Payment	$	$
	" "	$	$		" "	$	$

Insurance $ Names of Lodges Insurance Companies
I hereby authorize the above Funeral, and I hereby represent that I have sufficient resources Legally available to (Firm Name of Funeral Directors) for the payment of aforesaid sum, and I hereby covenant and agree to pay the same within days from date. Interest to accrue from maturity at the rate of % per annum.
Signed
Witness
Address

RECORD OF FUNERAL

Total No. Yearly No. Date of Entry December 19 1964

Name of Deceased Hawes, Henry Quinby Caucasian (What Race)

☑ Married ☐ Single ☐ Widowed ☐ Divorced ☑ Husband ☐ Wife ☐ Widow or of Marie Corinne Hawes

Age of Husband or Wife (if living) Years

Residence Kennybrook Ranch

Charge to Marie Corinne Hawes

Address same

Order given by above (or informant)

How Secured

If Veteran, Name of War WWI

Occupation Agriculture 545-01-5829A (Social Security Number)

Employer and Address Self

Date of Death Dec. 19 1964 4 P.M. (Mo.) (Day) (Yr.) (Hour)

Date of Birth Oct. 4 1888 Age 76 (Mo.) (Day) (Yr.) (Yrs.) (Mos.) (Days)

Name of Father Henry Boody Hawes

His Birthplace Maine

Maiden Name of Mother Ellen Quinby

Her Birthplace Maine

Date of Funeral Dec 22 Tuesday 2 P.M. (Date) (Day of Week) (Hour)

Services at our Chapel

Clergyman Pres. James S. Cole Brunswick, Me. (Address) President of Bowdoin College

~~Religion of the~~ Deceased Quaker

Birthplace Westbrook, Maine

Resided in the State 25 yrs. County 50 (or U.S. or City or County) (Years) (Months)

Place of Death Kennybrook Ranch

Cause of Death Cardiac insufficiency

Contributory Causes Stenosis of Aortic valve. Atherosclerosis

Certifying Physician Hugh W. Burrell, M.D. (or Coroner)

His Address Boyes Hot Sp

Complete Funeral (except outlays) $	375	00
Casket	324	00
Burial Vault or Box (State Kind)		
Embalming Body Gail Fehrensen Jr. (Name of Embalmer)		
Barber, $ Hair Dressing, $		
Dressing Body, $ Underwear, $		
Suit or Dress (State Kind and Color)		
Slippers, $ Hose, $		
Folding Chairs, $ Tarpaulin, $		
Candelabrum, $ Candles, $		
Door Spray, $ Gloves, $		
Funeral Car, $ Ambulance, $		
Limousines to Cemetery @ $		
Extra Limousines @ $		
Autos to R. R. Station @ $		
Getting Remains from		
Taking Remains to		
Trip to Coroner's Inquest		
Delivering Box to		
Deliver Flowers to		
Removal Charges		
Procuring Burial Permit (State Number and District)		
7 + 1 govt. Certif. Copies of Death Certificates No. (State Physician's or Coroner's)	14	00
Pall Bearer Service, $ Use of Chapel, $		
Gross Total for Sales Tax $		
Outlay for Lot		
Cremation		
Flowers, $ Palms, $ Matting, $		
Rental of Tent, $ of Temporary Vault, $		
Opening of Grave or Tomb		
Lining Grave, $ Lowering Device, $		
Outlay for Shipping Charges		
Clergymen, $ Singers, $ Organist, $		
Railroad or Motor { Tickets, $ Aero-plane Service, $		
Telegr., Phone, Cable or Radio Charges		
Cash Advanced		
Out of town Funeral Director's Charges		
Personal Service		
of line Death Notices in Papers		
S.F. Chronicle (Names of Newspapers)	20	00
S.F. Examiner	20	00
Call Bulletin ~~no chg.~~	10	
Sales Tax	12	96
Total Footing of Bill $	775	96
Less 5% on Casket $	16	20
$	759	76

Paid

	Amount Paid	Balance
To Balance Forward		$
		$
		$

(Name of Funeral Directors)

late. Interest to accrue from

Funeral Notice

Died, in Kenwood, Calif., Saturday, December 19, 1964

Henry Quinby Hawes

Dearly beloved husband of Corinne Hawes of Kenwood. A native of Westbrook, Maine. Age 76 years. A graduate summa cum laude of Bowdoin College and a generous benefactor of that institution, a retired Vice-President of McCann-Erickson Advertising Agency, Pacific Coast, an outstanding breeder of purebred registered Hereford cattle. A member of the San Francisco Stock Exchange Club, Phi Beta Kappa, Pacific Union, Bohemian Club and a former director of American Trust Co., chairman, fund raising for the Golden Gate International Exposition 1939-40, Trustee and member of the Board of Mills College. A resident of Kenwood and owner of Kinnybrook Farm for the past 25 years. A 1st Lt. Field Artillery, U.S. Army, World War I.

Friends are invited to attend the funeral services to be held at 2:00 p.m. Tuesday, December 22, 1964, in the chapel of Bates, Evans & Fehrensen, 1998l Broadway, Sonoma, with President James Stacey Coles, Bowdoin College, Brunswick, Maine, officiating.

Inurnment will be private.

Contributions to the Heart Fund are preferred.

Bates, Evans & Fehrensen Service

Tuesday, Dec. 22, 1964 PAGE
THE SAN FRANCISCO CHRONICLE

AWES—In Kenwood, Dec. 19, 1964, Henry Quinby Hawes, beloved husband of Corinne Hawes. A native of Westbrook, Me.

Funeral services will be held at 2 p. m. Tuesday, Dec. 22, at the Chapel of BATES, EVANS & FEHRENSEN, 19981 Broadway, Sonoma. Private inurnment. (Contributions to the Heart Fund preferred.)

BATES, EVANS & FEHRENSEN,
SONOMA

Pallbearers for Hawes funeral

Among distinguished pallbearers for the funeral of Henry Hawes Dec. 22 were Armando Sarmento, national president of the McCann-Erickson advertising agency, and former international president of the firm; and Major General Harlan Parks, USAF (Ret.) of the Marion Harper advertising agency.

RECORD OF FUNERAL

Total No. Yearly No. Date of Entry December 24 1964

Name of Deceased Hill, Florence Amanda Caucasian (What Race)

☐ Married ☐ Single ☒ Widowed ☐ Divorced

☐Husband ☐Wife ☐Widow of Age of Husband or Wife (if living) Years

Residence 4560 Lovall Valley Rd Sonoma

Charge to Roberta M. Hill

Address 4560 Lovall Valley Rd

Order given by above (or informant)

How Secured

If Veteran, Name of War —

Occupation unknown — (Social Security Number)

Employer and Address self

Date of Death Dec. (Mo.) 23 (Day) 1964 (Yr.) 4 p.m. (Hour)

Date of Birth June (Mo.) 5 (Day) 1897 (Yr.) Age 67 (Yrs.) (Mos.) (Days)

Name of Father William Jurram

His Birthplace England

Maiden Name of Mother Hannah (unk)

Her Birthplace Unknown

Date of Funeral Dec. 30 (Date) Wednesday (Day of Week) (Hour) M.

Services at Salt Lake City

Clergyman Mt Olivet Cemetery (Address)

Religion of the Deceased Mormon

Birthplace Salt Lake City, Utah

Resided in the State 2 yrs-County (or U.S. or City or County) 4 1/2 (Years) (Months)

Place of Death at home

Cause of Death Diffuse hypostatic

Contributory Causes broncho-pneumonia

Certifying Physician Coroner (or Coroner)

His Address ~~Santa~~ Napa

Motor / Ship Remains to

Size of Casket (State Color and Number)

Manufactured by

Cemetery / Crematory Mt Olivet-Salt Lake City

Lot No.

Block No.

Owner

ult By air to Utah. No service here

Complete Funeral (except outlays) $	325	—
Casket	54	—
Burial Vault or Box (State Kind)		
Embalming Body (Name of Embalmer)		
Barber, $ Hair Dressing, $		
Dressing Body, $ Underwear, $		
Suit or Dress (State Kind and Color)		
Slippers, $ Hose, $		
Folding Chairs, $ Tarpaulin, $		
Candelabrum, $ Candles, $		
Door Spray, $ Gloves, $		
Funeral Car, $ Ambulance, $		
Limousines to Cemetery @ $		
Extra Limousines @ $		
Autos to R. R. Station @ $		
Getting Remains from		
Taking Remains to		
Trip to Coroner's Inquest		
Delivering Box to		
Deliver Flowers to		
Removal Charges		
Procuring Burial Permit (State Number and District)		
2 Certif. Copies of Death Certificates No. (State Physician's or Coroner's)	4	00
Pall Bearer Service, $ Use of Chapel, $		
Gross Total for Sales Tax $		
Outlay for Lot		
Cremation		
Flowers, $ Palms, $ Matting, $		
Rental of Tent, $ of Temporary Vault, $		
Opening of Grave or Tomb		
Lining Grave, $ Lowering Device, $		
Outlay for Shipping Charges		
Clergymen, $ Singers, $ Organist, $		
Railroad or Motor Tickets, $ Aeroplane ✓ Service, $	51	75
Telegr., Phone ✓, Cable or Radio Charges	14	58
Cash Advanced		
Out of town Funeral Director's Charges		
Personal Service		
line Death Notices in Papers (Names of Newspapers) Telephone above		
Sales Tax		
Total Footing of Bill $	384	33
Less $		
Balance $		
Entered into Ledger, page or below.		

Misc. 100.00 recd in advance for shipping charges - Invoice shows credit of 48.25

	Amount Paid		Balance		Date			Amount Paid		Balance	
ove Balance			$				To Balance Forward			$	
ment	$		$				By Payment	$		$	
"	$		$				" "	$		$	

Names of Lodges

Insurance Companies

ove Funeral, and I hereby represent that I have sufficient resources Legally available to (Firm Name of Funeral Directors)

aid sum, and I hereby covenant and agree to pay the same within days from date. Interest to accrue from

% per annum.

Signed

Address

Revised by W. W. Feineman, Long Beach, California

Press Democrat, Santa Rosa, Calif., Sun., Dec. 27, 1964—13A

Florence Hill

SONOMA — Mormon funeral services will be held Wednesday in Salt Lake City, Utah, for Florence A. Hill, 67, who died Thursday at her home, 4560 Lovall Valley rd., after a long illness.

Mrs. Hill was a native of Utah. She lived in Napa Valley with her daughter, Roberta Hill, for the past two years.

She was a former restaurant owner.

She was a member of the Neighbors of Woodcraft and the Church of Latter Day Saints.

In addition to Miss Hill, she is survived by two other daughters, Mrs. Zola Hilton, Hawaii; and Mrs. Ciela Johnson, Washington, and three grandchildren.

Burial will be in Mount Olivet Cemetery, Salt Lake City. Bates, Evans & Fehrensen were in charge of arrangements.

RECORD OF FUNERAL

Total No. Yearly No. Date of Entry December 19 1964

Name of Deceased Hawes, Henry Quinby Caucasian (What Race)

☑ Married ☐ Single ☐ Widowed ☐ Divorced

☑ Husband ☐ Wife ☐ Widow or of Marie Corinne Hawes

Age of Husband or Wife (if living) Years

Residence Kennybrook Ranch

Charge to Marie Corinne Hawes

Address same

Order given by above (or informant)

How Secured

If Veteran, Name of War WWI

Occupation Agriculture 545-01-5829A (Social Security Number)

Employer and Address Self

Date of Death Dec. 19 1964 4 P.M. (Mo.) (Day) (Yr.) (Hour)

Date of Birth Oct. 4 1888 Age 76 (Mo.) (Day) (Yr.) (Yrs.) (Mos.) (Days)

Name of Father Henry Boody Hawes

His Birthplace Maine

Maiden Name of Mother Ellen Quinby

Her Birthplace Maine

Date of Funeral Dec 22 Tuesday 2 P.M. (Date) (Day of Week) (Hour)

Services at our Chapel

Clergyman Pres James S. Cole Brunswick, Me. (Address) President of Bowdoin College

~~Religion of the~~ Deceased Quaker

Birthplace Westbrook, Maine

Resided in the State 25 yrs. County 50 (or U.S. or City or County) (Years) (Months)

Place of Death Kennybrook Ranch

Cause of Death Cardiac insufficiency

Contributory Causes Stenosis of Aortic valve. Atherosclerosis

Certifying Physician Hugh W Burrell, M.D. (or Coroner)

His Address Boyes Hot Springs

r } Remains to

of Casket (State Color and Number)

ufactured by

tery / atory } Cremation - Santa Rosa Memorial

Diagram of Lot or Vault

Lot No.

Grave No.

Section No.

Block No.

Owner

Complete Funeral (except outlays) $	375	00
Casket	324	00
Burial Vault or Box (State Kind)		
Embalming Body Gael Fehrensen Jr. (Name of Embalmer)		
Barber, $ Hair Dressing, $		
Dressing Body, $ Underwear, $		
Suit or Dress (State Kind and Color)		
Slippers, $ Hose, $		
Folding Chairs, $ Tarpaulin, $		
Candelabrum, $ Candles, $		
Door Spray, $ Gloves, $		
Funeral Car, $ Ambulance, $		
Limousines to Cemetery @ $		
Extra Limousines @ $		
Autos to R. R. Station @ $		
Getting Remains from		
Taking Remains to		
Trip to Coroner's Inquest		
Delivering Box to		
Deliver Flowers to		
Removal Charges		
Procuring Burial Permit (State Number and District)		
7 & 1 govt. Certif. Copies of Death Certificates No. (State Physician's or Coroner's)	14	00
Pall Bearer Service, $ Use of Chapel, $		
Gross Total for Sales Tax $		
Outlay for Lot		
Cremation		
Flowers, $ Palms, $ Matting, $		
Rental of Tent, $ of Temporary Vault, $		
Opening of Grave or Tomb		
Lining Grave, $ Lowering Device, $		
Outlay for Shipping Charges		
Clergymen, $ Singers, $ Organist, $		
Railroad or Motor } Tickets, $ Aeroplane Service, $		
Telegr., Phone, Cable or Radio Charges		
Cash Advanced		
Out of town Funeral Director's Charges		
Personal Service		
line Death Notices in Papers		
S.F. Chronicle (Names of Newspapers)	20	00
S.F. Examiner	20	00
Call Bulletin ~~no chg.~~	10	
Sales Tax	12	96
Total Footing of Bill $	775	96
Less 5% on Casket $	16	20
$	759	76

Tuesday, Dec. 22, 1964 PAGE
THE SAN FRANCISCO CHRONICLE

AWES—In Kenwood, Dec. 19, 1964, Henry Quinby Hawes, beloved husband of Corinne Hawes. A native of Westbrook, Me.

Funeral services will be held at 2 p. m. Tuesday, Dec. 22, at the Chapel of BATES, EVANS & FEHRENSEN, 19981 Broadway, Sonoma. Private inurnment. (Contributions to the Heart Fund preferred.)
BATES, EVANS & FEHRENSEN, SONOMA

Paid

Date			Amount Paid		Balance	
		To Above Balance			$	
		By Payment	$		$	
		" "	$		$	

		Amount Paid		Balance	
To Balance Forward				$	
				$	
				$	

ce $ Names of Lodges

y authorize the above Funeral, and I hereby represent that I have suffi

payment of aforesaid sum, and I hereby covenant and agree to pay the

y at the rate of % per annum.

(Name of Funeral Directors)

ate. Interest to accrue from

Revised by W. W. Feinema

Pallbearers for Hawes funeral

Among distinguished pallbearers for the funeral of Henry Hawes Dec. 22 were Armando Sarmento, national president of the McCann-Erickson advertising agency, and former international president of the firm; and Major General Harlan Parks, USAF (Ret.) of the Marion Harper advertising agency.

Funeral Notice

Kenwood, Calif., Saturday, December 19, 1964

Henry Quinby Hawes

eloved husband of Corinne Hawes of Kenwood
of Westbrook, Maine. Age 76 years. A gradu-
e cum laude of Bowdoin College and generous
r of that institution; a retired Vice President of
Erickson Advertising Agency; past ..., an
ng breeder of purebred registered Hereford
member of the San Francisco Stock Exchange
Beta Kappa, Pacific Union, Bohemian Club and
director of American Trust Co., chairman, fund
the Golden Gate International Exposition 1939-
e and member of the board of Mills College.
t of Kenwood and owner of Kennybrook Farm
r 25 years. A 1st Lt. Field Artillery, U.S. Army
r I.

e invited to attend the funeral services to be
00 p.m. Tuesday, December 22, 1964, in the
Bates, Evans & Fehrensen, 19981 Broadway
With President James Stacy Coles, Bowdoin
Brunswick, Maine, officiating.

will be private.

ons to the Heart Fund are preferred.

s, Evans & Fehrensen Service

RECORD OF FUNERAL

Total No. Yearly No. Date of Entry December 24 1964

Name of Deceased Hill, Florence Amanda Caucasian (What Race)

☐ Married ☐ Single ☒ Widowed ☐ Divorced

☐Husband ☐Wife ☐Widow of Age of Husband or Wife (if living) Years

Residence 4560 Lovall Vally Rd Sonoma

Charge to Roberta M. Hill

Address 4560 Lovall Valley Rd

Order given by above (or informant)

How Secured

If Veteran, Name of War —

Occupation unknown — (Social Security Number)

Employer and Address self

Date of Death Dec. 23 1964 4 p.m. (Mo.) (Day) (Yr.) (Hour)

Date of Birth June 5 1897 Age 67 (Mo.) (Day) (Yr.) (Yrs.) (Mos.) (Days)

Name of Father William Jurram

His Birthplace England

Maiden Name of Mother Hannah (unk)

Her Birthplace Unknown

Date of Funeral Dec. 30 Wednesday M. (Date) (Day of Week) (Hour)

Services at Salt Lake City

Clergyman Mt Olivet Cemetery (Address)

Religion of the Deceased Mormon

Birthplace Salt Lake City, Utah

Resided in the State 2 yrs - County 4 1/2 (or U.S. or City or County) (Years) (Months)

Place of Death at home

Cause of Death Diffuse hypostatic

Contributory Causes broncho-pneumonia

Certifying Physician Coroner (or Coroner)

His Address ~~Santa~~ Napa

Motor Ship } Remains to

Size of Casket (State Color and Number)

Manufactured by

Cemetery Crematory } Mt Olivet - Salt Lake City

Lot No.

Block No.

Owner

By air to Utah.

No service here

Press Democrat, Santa Rosa, Calif., Sun., Dec. 27, 1964—13A

Florence Hill

SONOMA — Mormon funeral services will be held Wednesday in Salt Lake City, Utah, for Florence A. Hill, 67, who died Thursday at her home, 4560 Lovall Valley rd., after a long illness.

Mrs. Hill was a native of Utah. She lived in Napa Valley with her daughter, Roberta Hill, for the past two years.

She was a former restaurant owner.

She was a member of the Neighbors of Woodcraft and the Church of Latter Day Saints.

In addition to Miss Hill, she is survived by two other daughters, Mrs. Zola Hilton, Hawaii; and Mrs. Ciela Johnson, Washington, and three grandchildren.

Burial will be in Mount Olivet Cemetery, Salt Lake City.

Bates, Evans & Fehrensen were in charge of arrangements.

Complete Funeral (except outlays) $	325	—
Casket	54	—
Burial Vault or Box (State Kind)		
Embalming Body (Name of Embalmer)		
Barber, $ Hair Dressing, $		
Dressing Body, $ Underwear, $		
Suit or Dress (State Kind and Color)		
Slippers, $ Hose, $		
Folding Chairs, $ Tarpaulin, $		
Candelabrum, $ Candles, $		
Door Spray, $ Gloves, $		
Funeral Car, $ Ambulance, $		
Limousines to Cemetery @ $		
Extra Limousines @ $		
Autos to R. R. Station @ $		
Getting Remains from		
Taking Remains to		
Trip to Coroner's Inquest		
Delivering Box to		
Deliver Flowers to		
Removal Charges		
Procuring Burial Permit (State Number and District)		
2 Certif. Copies of Death Certificates No. (State Physician's or Coroner's)	4	00
Pall Bearer Service, $ Use of Chapel, $		
Gross Total for Sales Tax $		
Outlay for Lot		
Cremation		
Flowers, $ Palms, $ Matting, $		
Rental of Tent, $ of Temporary Vault, $		
Opening of Grave or Tomb		
Lining Grave, $ Lowering Device, $		
Outlay for Shipping Charges		
Clergymen, $ Singers, $ Organist, $		
Railroad or Motor { Tickets, $ Aeroplane ✓ Service, $	51	75
Telegr., Phone ✓, Cable or Radio Charges	14	58
Cash Advanced		
Out of town Funeral Director's Charges		
Personal Service		
line Death Notices in Papers		
(Names of Newspapers) Telephone above		
Sales Tax		
Total Footing of Bill $	384	33
Less $		
Balance $		
Entered into Ledger, page or below.		

Misc. 100^{00} recd in advance for shipping charges - Invoice shows credit of 48^{25}

	Amount Paid		Balance		Date			Amount Paid		Balance	
ve Balance			$				To Balance Forward			$	
ment	$		$				By Payment	$		$	
"	$		$				" "	$		$	

Names of Lodges

Insurance Companies

ove Funeral, and I hereby represent that I have sufficient resources Legally available to (Firm Name of Funeral Directors)

aid sum, and I hereby covenant and agree to pay the same within days from date. Interest to accrue from

% per annum.

Signed

Address

Revised by W. W. Feineman, Long Beach, California

RECORD OF FUNERAL

Total No. Yearly No. Date of Entry December 25 1964

Name of Deceased Meglen, Harry Ray Sr. Caucasian (What Race)

☑ Married ☐ Single ☐ Widowed ☐ Divorced

☑ Husband ☐ Wife ☐ Widow } or of } June Meglen

Age of Husband or Wife (if living) Years

Residence 922 Carquinez Ave. Glen Ellen

Charge to June Meglen

Address same

Order given by above also Stan Larkin (or informant)

How Secured

If Veteran, Name of War W W II

Occupation Auto painting, bodyshop 566-14-1279 (Social Security Number)

Employer and Address Self

Date of Death Dec. 25 1964 10:50 A.M. (Mo.) (Day) (Yr.) (Hour)

Date of Birth Dec 1 1916 Age 48 (Mo.) (Day) (Yr.) (Yrs.) (Mos.) (Days)

Name of Father Ottonio Bonvechio

His Birthplace Austria

Maiden Name of Mother Theodora Bresson

Her Birthplace Austria

Date of Funeral Dec. 29 Tuesday 2 P. M. (Date) (Day of Week) (Hour)

Services at our Chapel

Clergyman Moffat Dennis Glen Ellen (Address)

Religion of the Deceased Protestant

Birthplace Glen Ellen, Calif.

Resided in the State life (or U.S. of City or County) (Years) (Months)

Place of Death Sonoma Valley Hospital

Cause of Death Spontaneous rupture esophagus

Contributory Causes + stomach secondary to

Complete Funeral (except outlays) $	375	00
Casket	95	00
Burial Vault or Box (State Kind)		
Embalming Body (Name of Embalmer)		
Barber, $ Hair Dressing, $		
Dressing Body, $ Underwear, $		
Suit or Dress (State Kind and Color)		
Slippers, $ Hose, $		
Folding Chairs, $ Tarpaulin, $		
Candelabrum, $ Candles, $		
Door Spray, $ Gloves, $		
Funeral Car, $ Ambulance, $		
Limousines to Cemetery @ $		
Extra Limousines @ $		
Autos to R. R. Station @ $		
Getting Remains from		
Taking Remains to		
Trip to Coroner's Inquest		
Delivering Box to		
Deliver Flowers to		
Removal Charges		
Procuring Burial Permit (State Number and District)		
1 Certif. Copies of Death Certificates No. (State Physician's or Coroner's)	10	00
Pall Bearer Service, $ Use of Chapel, $		
Gross Total for Sales Tax $		
Outlay for Lot		
Cremation		
Flowers, $ Palms, $ Matting, $		
Rental of Tent, $ of Temporary Vault, $		
Opening of Grave or Tomb		
Lining Grave, $ Lowering Device, $		
Outlay for Shipping Charges		
Clergymen, $ Singers, $ Organist, $	10	00
Railroad or Motor { Tickets, $ Aeroplane Service, $		
Telegr., Phone, Cable or Radio Charges		
Cash Advanced		
Out of town Funeral Director's Charges		
Personal Service		
line Death Notices in Papers (Names of Newspapers)		
Sales Tax	3	80
Total Footing of Bill $	493	80
Less $		
Balance $		

Entered into Ledger, page or below.

Misc. Vets. Adm 250.
Max Soc. Sec 255

Date			Amount Paid		Balance	
		To Balance Forward			$	
		By Payment	$		$	
		" "	$		$	

Insurance Companies

ficient resources Legally available to (Firm Name of Funeral Directors)

e same within days from date. Interest to accrue from

Signed

Address

an, Long Beach, California

Funeral Notice

Died, in Sonoma, California, Friday, December 25, 1964

Harry R. Meglen, Sr.

Dearly beloved husband of June Meglen of Glen Ellen; beloved father of Alan Meglen of Healdsburg, Teddi, Dolly, and Harry R. Meglen, Jr., all of Glen Ellen; beloved son of Mrs. T. Meglen of Glen Ellen; beloved brother of Rose Vann, Anita B. Larkin, and Edna Schubert, all of Glen Ellen, Eda Wheeler and Victoria Martucci, both of San Francisco, Mary Bellone of San Mateo, Inez Sorensen of Park Ridge, Illinois, Albert Bonvecchio of Boyes Hot Springs, and William Meglen of Glen Ellen.

A native of Glen Ellen, Calif. Aged 48 years. Owner of Auto Painting & Body Work Shop in Glen Ellen. A veteran of World War II, and a member of the Jack London Post No. 489, American Legion.

Friends are invited to attend funeral services to be held at 2:00 p.m. on Tuesday, December 29, 1964, in the chapel of Bates, Evans & Fehrensen, 19981 Broadway, Sonoma, with the Reverend Moffat Dennis officiating.

Private interment, Golden Gate National Cemetery, San Bruno, California.

Contributions to the Harry R. Meglen Fund, made through the Glen Ellen Congregational Church in cooperation with the Glen Ellen Association or through the Wells Fargo Bank, are preferred.

Bates, Evans & Fehrensen Service

Mr
die
ho

Frie
as wel
ily thi
ing of
mer a
Valley
Mrs.
her ho
Glen
death
heart
Born
Partz
She wa
for 25
In
admi
Burn
runn
Valle
year,
new
Vista
adde
uppe
Mrs
positio
35-bed
(Co

RECORD OF FUNERAL

Total No.
Yearly No.
Date of Entry December 26 1964
Name of Deceased Partz, Berniese Ona
caucasian (What Race)
☐ Married ☐ Single ☐ Widowed ☒ Divorced
☐Husband ☐Wife ☐Widow or ... of
Age of Husband or Wife (if living) ... Years
Residence 5000 O'Donnell Lane, Glen Ellen
Charge to Estate - Wells Fargo Bank, Exe.
Address
Order given by Jeannette M. Halpine (or informant)
How Secured 200 Pine St, Boyes Springs
If Veteran, Name of War —
Occupation Hospital admin 389-03-4348 (Social Security Number)
Employer and Address Sonoma Valley Hosp. found
Date of Death Dec. 26 1964 8:30 a.m (Mo.) (Day) (Yr.) (Hour)
Date of Birth Feb. 21 1904 Age 60 (Mo.) (Day) (Yr.) (Yrs.) (Mos.) (Days)
Name of Father Benjamin A. Zologa
His Birthplace Lithuania
Anna Price
Lithuania
28 Monday 11 A.M. (Day of Week) (Hour)
Chapel
Fehrensen, Sonoma (Address)
—
burgh Pa.
County 27
U.S. or City or County) (Years) (Months)
O'Donnell Lane
Coroner
(or Coroner)
a Rosa
and Number)
Memorial
o. Friendship
No. Niche
n No.
No.

Complete Funeral (except outlays) reduced $	300	00
Casket	185	00
Burial Vault or Box (State Kind)		
Embalming Body (Name of Embalmer)		
Barber, $ Hair Dressing, $		
Dressing Body, $ Underwear, $		
Suit or Dress (State Kind and Color)		
Slippers, $ Hose, $		
Folding Chairs, $ Tarpaulin, $		
Candelabrum, $ Candles, $		
Door Spray, $ Gloves, $		
Funeral Car, $ Ambulance, $		
Limousines to Cemetery @ $		
Extra Limousines @ $		
Autos to R. R. Station @ $		
Getting Remains from		
Taking Remains to		
Trip to Coroner's Inquest		
Delivering Box to		
Deliver Flowers to		
Removal Charges		
Procuring Burial Permit (State Number and District)		
1 Certif. Copies of Death Certificates No. (State Physician's or Coroner's)	2	00
Pall Bearer Service, $ Use of Chapel, $		
Gross Total for Sales Tax $		
Outlay for Lot		
Cremation		
Flowers, $ Palms, $ Matting, $		
Rental of Tent, $ of Temporary Vault, $		
Opening of Grave or Tomb		
Lining Grave, $ Lowering Device, $		
Outlay for Shipping Charges		
Clergymen, $ Singers, $ ✓ Organist, $	15	00
Railroad or Motor Tickets, $ Aero-plane Service, $		
Telegr., Phone, Cable or Radio Charges		
Cash Advanced		
Out of town Funeral Director's Charges		
Personal Service		
line Death Notices in Papers		
(Names of Newspapers) S. F. Examiner	15	00
Sales Tax	7	40
Total Footing of Bill $	524	40
Less $		
Balance $		
Entered into Ledger, page or below.		

Misc.

Mrs. Bernese Partz

Mrs. Partz died at her home here

Friends and former colleagues as well as her immediate family this week mourned the passing of Mrs. Bernese Partz, former administrator of Sonoma Valley Hospital.

Mrs. Partz died suddenly at her home, 5000 O'Donnell lane, Glen Ellen, last Saturday. Her death was apparently due to a heart attack.

Born in Pittsburgh, Pa., Mrs. Partz came to California in 1937. She was a hospital administrator for 25 years.

In 1944, she was named administrator of the 14-bed Burndale Hospital here, forerunner of the present Sonoma Valley Hospital. The next year, the hospital moved to new quarters near the Buena Vista winery. A surgery was added and bed capacity was upped to 22.

Mrs. Partz then accepted a position as administrator of a 35-bed hospital in Oakdale,

(Continued on Page 2, Col. 1)

for eight
retirement,
medical sec-
sa Memorial
hen the post
Sonoma Val-
vacated by
. Partz suc-
l, located a
was built i
gned a year
she and di-
ospital had,
he architect-
Allen, San
l out a 10-
for expan-
al.
of this worl
t, is now i
red a strok
, but made
ry. She wa
ber of the S
ness and Pr
Club.
by her mot
ga, and a si
a M. Halpi
eld Monday
d Fehrense
ivate.
anucci, chie
taff at Sono
tal, told the
a memorial
started fo
hat contribu-
re preferred
furnish a roo
n memory
Mrs. Partz, said Mrs. Granucci

Amount Paid		Balance		Date		Amount Paid		Balance	
		$			To Balance Forward			$	
		$			By Payment	$		$	
		$			“ “	$		$	

s of
s
Insurance Companies

hereby represent that I have sufficient resources Legally available to ... (Firm Name of Funeral Directors)
by covenant and agree to pay the same within ... days from date. Interest to accrue from
num.
Signed
Address

Revised by W. W. Feineman, Long Beach, California

RECORD OF FUNERAL

Total No. Yearly No. Date of Entry December 25 1964

Name of Deceased Meglen, Harry Ray Sr. Caucasian (What Race)

☑ Married ☐ Single ☐ Widowed ☐ Divorced

Residence 922 Carquinez Ave. Glen Ellen

☑ Husband ☐ Wife ☐ Widow or } of June Meglen Age of Husband or Wife (if living) Years

Charge to June Meglen

Address same

Order given by above also Stan Larkin (or informant)

How Secured

If Veteran, Name of War W W II

Occupation Auto painting, bodyshop 566-14-1279 (Social Security Number)

Employer and Address Self

Date of Death Dec. 25 1964 10:50 A.M. (Mo.) (Day) (Yr.) (Hour)

Date of Birth Dec 1 1916 Age 48 (Mo.) (Day) (Yr.) (Yrs.) (Mos.) (Days)

Name of Father Ottonio Bonvechio

His Birthplace Austria

Maiden Name of Mother Theodora Brusson

Her Birthplace Austria

Date of Funeral Dec. 29 Tuesday 2 P. M. (Date) (Day of Week) (Hour)

Services at our Chapel

Clergyman Moffat Dennis Glen Ellen (Address)

Religion of the Deceased Protestant

Birthplace Glen Ellen, Calif.

Resided in the State life (or U.S. of City or County) (Years) (Months)

Place of Death Sonoma Valley Hospital

Cause of Death Spontaneous rupture esophagus

Contributory Causes & stomach secondary to bilateral bronco-pneumonia - rheumatic heart

tifying Physician Dr. Michael M. Mikita (or Coroner)

Address Boyes Springs

or } Remains to

of Casket (State Color and Number)

ufactured by

tery } Golden Gate National
atory

Lot No.

Grave No.

Section No.

Block No.

Owner

Diagram of Lot or Vault

Complete Funeral (except outlays) $	375.00
Casket	95.00
Burial Vault or Box (State Kind)	
Embalming Body (Name of Embalmer)	
Barber, $ Hair Dressing, $	
Dressing Body, $ Underwear, $	
Suit or Dress (State Kind and Color)	
Slippers, $ Hose, $	
Folding Chairs, $ Tarpaulin, $	
Candelabrum, $ Candles, $	
Door Spray, $ Gloves, $	
Funeral Car, $ Ambulance, $	
Limousines to Cemetery @ $	
Extra Limousines @ $	
Autos to R. R. Station @ $	
Getting Remains from	
Taking Remains to	
Trip to Coroner's Inquest	
Delivering Box to	
Deliver Flowers to	
Removal Charges	
Procuring Burial Permit (State Number and District)	
5 Certif. Copies of Death Certificates No. (State Physician's or Coroner's)	10.00
Pall Bearer Service, $ Use of Chapel, $	
Gross Total for Sales Tax $	
Outlay for Lot	
Cremation	
Flowers, $ Palms, $ Matting, $	
Rental of Tent, $ of Temporary Vault, $	
Opening of Grave or Tomb	
Lining Grave, $ Lowering Device, $	
Outlay for Shipping Charges	
Clergymen, $ Singers, $ Organist, $	10.00
Railroad or Motor } Tickets, $ Aeroplane Service, $	
Telegr., Phone, Cable or Radio Charges	
Cash Advanced	
Out of town Funeral Director's Charges	
Personal Service	
line Death Notices in Papers	
(Names of Newspapers)	
Sales Tax	3.80
Total Footing of Bill $	493.80
Less $	
Balance $	

Entered into Ledger, page or below.

Misc. Vets Adl 250.
Max Soc Sec 255

Date		Amount Paid	Balance	Date		Amount Paid	Balance
	To Above Balance		$		To Balance Forward		$
	By Payment	$	$		By Payment	$	$
	" "	$	$		" "	$	$

ce $ Names of Lodges Insurance Companies

y authorize the above Funeral, and I hereby represent that I have sufficient resources Legally available to (Firm Name of Funeral Directors)
payment of aforesaid sum, and I hereby covenant and agree to pay the same within days from date. Interest to accrue from
y at the rate of % per annum. Signed
Address

Revised by W. W. Feineman, Long Beach, California

RECORD OF FUNERAL

Total No. Yearly No. Date of Entry December 26 1964

Name of Deceased Partz, Berniece Ona caucasian (What Race)

☐ Married ☐ Single ☐ Widowed ☒ Divorced

☐Husband ☐Wife ☐Widow or ... of ... Age of Husband or Wife (if living) ... Years

Residence 5000 O'Donnell Lane, Glen Ellen

Charge to Estate - Wells Fargo Bank, Exe.

Address

Order given by Jeannette M. Halpine (or informant)

How Secured 200 Pine St, Boyes Springs

If Veteran, Name of War —

Occupation Hospital admin 389-03-4348 (Social Security Number)

Employer and Address Sonoma Valley Hosp.

Date of Death Dec. 26 1964 found 8:30 a.m (Mo.) (Day) (Yr.) (Hour)

Date of Birth Feb. 21 1904 Age 60 (Mo.) (Day) (Yr.) (Yrs.) (Mos.) (Days)

Name of Father Benjamin A. Rologa

His Birthplace Lithuania

Anna Price

Lithuania

28 Monday 11 a. M. (Day of Week) (Hour)

Chapel

Fehrensen, Sonoma (Address)

—

burgh Pa

County 27 U.S. or City or County) (Years) (Months)

O'Donnell Lane

Coroner (or Coroner)

a Rosa

r and Number)

Memorial

o. Friendship

No. Niche

n No.

No.

Complete Funeral (except outlays) reduced $	300	00
Casket	185	00
Burial Vault or Box (State Kind)		
Embalming Body (Name of Embalmer)		
Barber, $ Hair Dressing, $		
Dressing Body, $ Underwear, $		
Suit or Dress (State Kind and Color)		
Slippers, $ Hose, $		
Folding Chairs, $ Tarpaulin, $		
Candelabrum, $ Candles, $		
Door Spray, $ Gloves, $		
Funeral Car, $ Ambulance, $		
Limousines to Cemetery @ $		
Extra Limousines @ $		
Autos to R. R. Station @ $		
Getting Remains from		
Taking Remains to		
Trip to Coroner's Inquest		
Delivering Box to		
Deliver Flowers to		
Removal Charges		
Procuring Burial Permit (State Number and District)		
1 Certif. Copies of Death Certificates No. (State Physician's or Coroner's)	2	00
Pall Bearer Service, $ Use of Chapel, $		
Gross Total for Sales Tax $		
Outlay for Lot		
Cremation		
Flowers, $ Palms, $ Matting, $		
Rental of Tent, $ of Temporary Vault, $		
Opening of Grave or Tomb		
Lining Grave, $ Lowering Device, $		
Outlay for Shipping Charges		
Clergymen, $ Singers, $ ✓ Organist, $	15	00
Railroad or Motor Tickets, $ Aero-plane Service, $		
Telegr., Phone, Cable or Radio Charges		
Cash Advanced		
Out of town Funeral Director's Charges		
Personal Service		
line Death Notices in Papers		
(Names of Newspapers) S.F. Examiner	15	00
Sales Tax	7	40
Total Footing of Bill $	524	40
Less $		
Balance $		
Entered into Ledger, page or below.		

Misc.

Amount Paid		Balance		Date			Amount Paid		Balance	
		$				To Balance Forward			$	
		$				By Payment	$		$	
		$				" "	$		$	

s of
s Insurance Companies

hereby represent that I have sufficient resources Legally available to (Firm Name of Funeral Directors)

by covenant and agree to pay the same within days from date. Interest to accrue from

num. Signed

Address

Revised by W. W. Feineman, Long Beach, California

Mrs. Bernese Partz

Mrs. Partz died at her home here

Friends and former colleagues as well as her immediate family this week mourned the passing of Mrs. Bernese Partz, former administrator of Sonoma Valley Hospital.

Mrs. Partz died suddenly at her home, 5000 O'Donnell lane, Glen Ellen, last Saturday. Her death was apparently due to a heart attack.

Born in Pittsburgh, Pa., Mrs. Partz came to California in 1937. She was a hospital administrator for 25 years.

In 1944, she was named administrator of the 14-bed Burndale Hospital here, forerunner of the present Sonoma Valley Hospital. The next year, the hospital moved to new quarters near the Buena Vista winery. A surgery was added and bed capacity was upped to 22.

Mrs. Partz then accepted a position as administrator of a 35-bed hospital in Oakdale,

(Continued on Page 2, Col. 1)

for eight
retirement,
medical sec-
osa Memorial
when the post
Sonoma Val-
vacated by
s. Partz suc-

al, located a
was built i

**gned a year
she and di-
ospital had,
he architect-
Allen, San
d out a 10-
for expan-
al.**

of this worl
t, is now i

ered a strok
, but made
ery. She wa

ber of the S
ness and Pr
s Club.
by her mot
oga, and a si
ta M. Halpi
n.

eld Monday
d Fehrensen
ivate.

**anucci, chief
taff at Sono
ital, told the
a memorial
started for
hat contribu-
re preferred**
furnish a roo
n memory
Mrs. Partz, said Mrs. Granucci

RECORD OF FUNERAL

Total No. Yearly No. Date of Entry December 25 1964

Name of Deceased Meglen, Harry Ray Sr. Caucasian (What Race)

☑ Married ☐ Single ☐ Widowed ☐ Divorced ☑ Husband ☐ Wife ☐ Widow of June Meglen

Residence 922 Carquinez Ave. Glen Ellen Age of Husband or Wife (if living) Years

Charge to June Meglen

Address same

Order given by above also Stan Larkin (or informant)

How Secured

If Veteran, Name of War W W II

Occupation Auto painting, bodyshop 566-14-1279 (Social Security Number)

Employer and Address Self

Date of Death Dec. 25 1964 10:50 A.M. (Mo.) (Day) (Yr.) (Hour)

Date of Birth Dec 1 1916 Age 48 (Mo.) (Day) (Yr.) (Yrs.) (Mos.) (Days)

Name of Father Vittorio Bonvechio

His Birthplace Austria

Maiden Name of Mother Theodora Bresson

Her Birthplace Austria

Date of Funeral Dec. 29 Tuesday 2 P. M. (Date) (Day of Week) (Hour)

Services at our Chapel

Clergyman Moffat Dennis Glen Ellen (Address)

Religion of the Deceased Protestant

Birthplace Glen Ellen, Calif.

Resided in the State Life (or U.S. or City or County) (Years) (Months)

Place of Death Sonoma Valley Hospital

Cause of Death Spontaneous rupture esophagus

Contributory Causes & stomach secondary to

Complete Funeral (except outlays) $	375	00
Casket	95	00
Burial Vault or Box (State Kind)		
Embalming Body (Name of Embalmer)		
Barber, $ Hair Dressing, $		
Dressing Body, $ Underwear, $		
Suit or Dress (State Kind and Color)		
Slippers, $ Hose, $		
Folding Chairs, $ Tarpaulin, $		
Candelabrum, $ Candles, $		
Door Spray, $ Gloves, $		
Funeral Car, $ Ambulance, $		
Limousines to Cemetery @ $		
Extra Limousines @ $		
Autos to R. R. Station @ $		
Getting Remains from		
Taking Remains to		
Trip to Coroner's Inquest		
Delivering Box to		
Deliver Flowers to		
Removal Charges		
Procuring Burial Permit (State Number and District)		
5 Certif. Copies of Death Certificates No. (State Physician's or Coroner's)		
Pall Bearer Service, $ Use of Chapel, $		
Gross Total for Sales Tax $		
Outlay for Lot		
Cremation		
Flowers, $ Palms, $ Matting, $		
Rental of Tent, $ of Temporary Vault, $		
Opening of Grave or Tomb		
Lining Grave, $ Lowering Device, $		
utlay for Shipping Charges		
Clergymen, $ Singers, $ Organist, $		
ailroad r Motor { Tickets, $ Aero-plane Service, $		
elegr., Phone, Cable or Radio Charges		
ash Advanced		
ut of town Funeral Director's Charges		
ersonal Service		
line Death Notices in Papers		
ames of Newspapers)		
ales Tax		
otal Footing of Bill $	4	
ess $		
Balance $		

ntered into Ledger, page or below.

isc. Vets. Adm. 250.

Max Soc Sec 255

Date			Amount Paid		
		To Balance Forward			$
		By Payment	$		$
		" "	$		$

Insurance Companies

ficient resources Legally available to (Firm Name of Funeral Dire

e same within days from date. Interest to a

Signed

Address

an, Long Beach, California

Funeral Notice

Died, in Sonoma, California, Friday, December 25, 1964

Harry R. Meglen, Sr.

Dearly beloved husband of June Meglen of Glen Ellen; beloved father of Alan Meglen of Healdsburg, Teddi, Dolly, and Harry R. Meglen, Jr., all of Glen Ellen; beloved son of Mrs. T. Meglen of Glen Ellen; beloved brother of Rose Vann, Anita B. Larkin, and Edna Schubert, all of Glen Ellen, Eda Wheeler and Victoria Martucci, both of San Francisco, Mary Bellone of San Mateo, Inez Sorensen of Park Ridge, Illinois, Albert Bonvecchio of Boyes Hot Springs, and William Meglen of Glen Ellen.

A native of Glen Ellen, Calif. Aged 48 years. Owner of Auto Painting & Body Work Shop in Glen Ellen. A veteran of World War II, and a member of the Jack London Post No. 489, American Legion.

Friends are invited to attend funeral services to be held at 2:00 p.m. on Tuesday, December 29, 1964, in the chapel of Bates, Evans & Fehrensen, 19981 Broadway, Sonoma, with the Reverend Moffat Dennis officiating.

Private interment, Golden Gate National Cemetery, San Bruno, California.

Contributions to the Harry R. Meglen Fund, made through the Glen Ellen Congregational Church in cooperation with the Glen Ellen Association or through the Wells Fargo Bank, are preferred.

Bates, Evans & Fehrensen Service

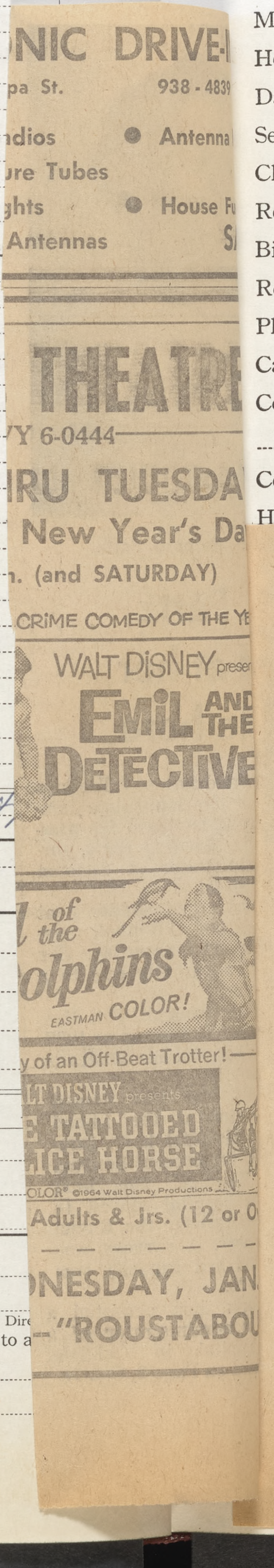

NIC DRIVE-I
pa St. 938 - 4839
dios ● Antenna
ure Tubes
ghts ● House Fu
Antennas S
THEATRE
Y 6-0444
IRU TUESDA
New Year's Da
n. (and SATURDAY)
CRIME COMEDY OF THE YE
WALT DISNEY presen
EMIL AND THE DETECTIVE
l of the olphins
EASTMAN COLOR!
y of an Off-Beat Trotter!
LT DISNEY presents
E TATTOOED
LICE HORSE
COLOR ©1964 Walt Disney Productions
Adults & Jrs. (12 or O
NESDAY, JAN
"ROUSTABOU

RECORD OF FUNERAL

Total No.............. Yearly No.............. Date of Entry December 26 1964

Name of Deceased Partz, Berniece Ona caucasian

☐ Married ☐ Single ☐ Widowed ☒ Divorced (What Race)

☐Husband ☐Wife ☐Widow or.............of Age of Husband or Wife (if living).............Years

Residence 5000 O'Donnell Lane, Glen Ellen

Charge to Estate - Wells Fargo Bank, Exe.

Address

Order given by Jeannette M. Halpin (or informant)

How Secured 200 Pine St, Boyes Springs

If Veteran, Name of War —

Occupation Hospital admin 389-03-4348 (Social Security Number)

Employer and Address Sonoma Valley Hosp. found

Date of Death Dec. 26 1964 8:30 a.m (Mo.) (Day) (Yr.) (Hour)

Date of Birth Feb. 21 1904 Age 60 (Mo.) (Day) (Yr.) (Yrs.) (Mos.) (Days)

Name of Father Benjamin A. Zologa

His Birthplace Lithuania

Maiden Name of Mother Anna Price

Her Birthplace Lithuania

Date of Funeral Dec. 28 Monday 11 A.M. (Date) (Day of Week) (Hour)

Services at our Chapel

Clergyman Gail Fehrensen, Sonoma (Address)

Religion of the Deceased —

Birthplace Pittsburgh Pa.

Resided in the State 27 County 27 (or U.S. or City or County) (Years) (Months)

Place of Death 5000 O'Donnell Lane

Cause of Death

Contributory Causes

Certifying Physician Coroner (or Coroner)

His Address Santa Rosa

r and Number)

emorial

o. Friendship

No. Niche

n No.

No.

Complete Funeral (except outlays) reduced $	300	00
Casket	185	00
Burial Vault or Box (State Kind)		
Embalming Body (Name of Embalmer)		
Barber, $ Hair Dressing, $		
Dressing Body, $ Underwear, $		
Suit or Dress (State Kind and Color)		
Slippers, $ Hose, $		
Folding Chairs, $ Tarpaulin, $		
Candelabrum, $ Candles, $		
Door Spray, $ Gloves, $		
Funeral Car, $ Ambulance, $		
Limousines to Cemetery @ $		
Extra Limousines @ $		
Autos to R. R. Station @ $		
Getting Remains from		
Taking Remains to		
Trip to Coroner's Inquest		
Delivering Box to		
Deliver Flowers to		
Removal Charges		
Procuring Burial Permit (State Number and District)		
1 Certif. Copies of Death Certificates No. (State Physician's or Coroner's)	2	00
Pall Bearer Service, $ Use of Chapel, $		
Gross Total for Sales Tax $		
Outlay for Lot		
Cremation		
Flowers, $ Palms, $ Matting, $		
Rental of Tent, $ of Temporary Vault, $		
Opening of Grave or Tomb		
Lining Grave, $ Lowering Device, $		
Outlay for Shipping Charges		
Clergymen, $ Singers, $ ✓ Organist, $	15	00
Railroad or Motor Tickets, $ Aeroplane Service, $		
Telegr., Phone, Cable or Radio Charges		
Cash Advanced		
Out of town Funeral Director's Charges		
Personal Service		
line Death Notices in Papers		
(Names of Newspapers) S.F. Examiner	15	00
Sales Tax	7	40
Total Footing of Bill $	524	40
Less $		
Balance $		
Entered into Ledger, page or below.		

Misc.

Amount Paid	Balance	Date		Amount Paid	Balance
	$		To Balance Forward		$
	$		By Payment	$	$
	$		" "	$	$

s of s Insurance Companies

hereby represent that I have sufficient resources Legally available to.............. (Firm Name of Funeral Directors)

by covenant and agree to pay the same within..............days from date. Interest to accrue from

num.

Signed

Address

Revised by W. W. Feineman, Long Beach, California

where she stayed for eight years.

After a year of retirement, Mrs. Partz became a medical secretary at Santa Rosa Memorial Hospital. In 1958, when the post of administrator at Sonoma Valley Hospital was vacated by James Moore, Mrs. Partz succeeded him.

The new hospital, located a 347 Andrieux st., was built i 1957.

Mrs. Partz resigned a year ago, shortly after she and directors of the hospital had, with the help of the architectural firm of Rex Allen, San Francisco, worked out a 10-year master plan for expansion of the hospital.

The first stage of this worl a $400,000 project, is now i progress.

Mrs. Partz suffered a strok in December, 1962, but made remarkable recovery. She wa 60 years old.

She was a member of the S noma Valley Business and Pr fessional Women's Club.

She is survived by her mot er, Mrs. Anna Zologa, and a si ter, Mrs. Jeannetta M. Halpi both of Glen Ellen.

Services were held Monday Bates, Evans and Fehrense Inurnment was private.

Mrs. Gerald Granucci, chie of the nursing staff at Sonoma Valley Hospital, told the Index-Tribune a memorial fund has been started for Mrs. Partz and that contributions to this were preferred

It is planned to furnish a roo at the hospital in memory Mrs. Partz, said Mrs. Granucc

DRIVE-I
938 - 4839
Antenna
House Fu
S
ATRE
UESDA
ear's Da
URDAY)
DY OF THE YE
DISNEY prese
IL AND THE
ECTIVE
S
LOR!
t Trotter!
DED
RSE
y Productions
rs. (12 or O
Y, JAN
STABOU

RECORD OF FUNERAL

Total No. Yearly No. Date of Entry December 25 1964

Name of Deceased Meglen, Harry Ray Sr. Caucasian (What Race)

☑ Married ☐ Single ☐ Widowed ☐ Divorced ☑ Husband ☐ Wife ☐ Widow of June Meglen

Residence 922 Carquinez Ave. Glen Ellen

Age of Husband or Wife (if living) Years

Charge to June Meglen

Address same

Order given by (or informant) above also Stan Larkin

How Secured

If Veteran, Name of War W W II

Occupation Auto painting, bodyshop 566-14-1279 (Social Security Number)

Employer and Address Self

Date of Death Dec. 25 1964 10:50 A.M. (Mo.) (Day) (Yr.) (Hour)

Date of Birth Dec 1 1916 (Mo.) (Day) (Yr.) Age 48 (Yrs.) (Mos.) (Days)

Name of Father Vittorio Bonvechio

His Birthplace Austria

Maiden Name of Mother Theodora Bresson

Her Birthplace Austria

Date of Funeral Dec. 29 Tuesday 2 P. M. (Date) (Day of Week) (Hour)

Services at our Chapel

Clergyman Moffat Dennis Glen Ellen (Address)

Religion of the Deceased Protestant

Birthplace Glen Ellen, Calif.

Resided in the State (or U.S. or City or County) life (Years) (Months)

Place of Death Sonoma Valley Hospital

Cause of Death Spontaneous rupture esophagus

Contributory Causes & stomach secondary to

Complete Funeral (except outlays)	$	375 00
Casket		95 00
Burial Vault or Box (State Kind)		
Embalming Body (Name of Embalmer)		
Barber, $ Hair Dressing, $		
Dressing Body, $ Underwear, $		
Suit or Dress (State Kind and Color)		
Slippers, $ Hose, $		
Folding Chairs, $ Tarpaulin, $		
Candelabrum, $ Candles, $		
Door Spray, $ Gloves, $		
Funeral Car, $ Ambulance, $		
Limousines to Cemetery @ $		
Extra Limousines @ $		
Autos to R. R. Station @ $		
Getting Remains from		
Taking Remains to		
Trip to Coroner's Inquest		
Delivering Box to		
Deliver Flowers to		
Removal Charges		
Procuring Burial Permit (State Number and District)		
5 Certif. Copies of Death Certificates No. (State Physician's or Coroner's)		
Pall Bearer Service, $ Use of Chapel, $		
Gross Total for Sales Tax	$	
Outlay for Lot		
Cremation		
Flowers, $ Palms, $ Matting, $		
Rental of Tent, $ of Temporary Vault, $		
Opening of Grave or Tomb		
Lining Grave, $ Lowering Device, $		
Outlay for Shipping Charges		
Clergymen, $ ✓ Singers, $ Organist, $		
Railroad or Motor { Tickets, $ Aero-plane Service, $		
Telegr., Phone, Cable or Radio Charges		
Cash Advanced		
Out of town Funeral Director's Charges		
Personal Service		
line Death Notices in Papers		
(Names of Newspapers)		
Sales Tax		
Total Footing of Bill	$	4
Less	$	
Balance	$	

Entered into Ledger, page or below.

Misc. Vets. Adl 250.

Max Soc Sec 255

Date			Amount Paid		
		To Balance Forward			$
		By Payment	$		$
		" "	$		$

Insurance Companies

ficient resources Legally available to (Firm Name of Funeral Dir

he same within days from date. Interest to a

Signed

Address

an, Long Beach, California

Funeral Notice

Died, in Sonoma, California, Friday, December 25, 1964

Harry R. Meglen, Sr.

Dearly beloved husband of June Meglen of Glen Ellen; beloved father of Alan Meglen of Healdsburg, Teddi, Dolly, and Harry R. Meglen, Jr., all of Glen Ellen; beloved son of Mrs. T. Meglen of Glen Ellen; beloved brother of Rose Vann, Anita B. Larkin, and Edna Schubert, all of Glen Ellen, Eda Wheeler and Victoria Martucci, both of San Francisco, Mary Bellone of San Mateo, Inez Sorensen of Park Ridge, Illinois, Albert Bonvecchio of Boyes Hot Springs, and William Meglen of Glen Ellen.

A native of Glen Ellen, Calif. Aged 48 years. Owner of Auto Painting & Body Work Shop in Glen Ellen. A veteran of World War II, and a member of the Jack London Post No. 489, American Legion.

Friends are invited to attend funeral services to be held at 2:00 p.m. on Tuesday, December 29, 1964, in the chapel of Bates, Evans & Fehrensen, 19981 Broadway, Sonoma, with the Reverend Moffat Dennis officiating.

Private interment, Golden Gate National Cemetery, San Bruno, California.

Contributions to the Harry R. Meglen Fund, made through the Glen Ellen Congregational Church in cooperation with the Glen Ellen Association or through the Wells Fargo Bank, are preferred.

Bates, Evans & Fehrensen Service

NIC DRIVE-
pa St. 938-4839
adios ● Antenna
ure Tubes
ghts ● House F
Antennas S

THEATRE
Y 6-0444
RU TUESDA
Ne
n. (an
CRIM

Harry Meglen

Harry Meglen buried at Golden Gate

Funeral services were h Tuesday for Harry R. (Bonv chio) Meglen, 48, of Glen Ell who died Dec. 25 in Sono Valley Hospital.

Mr. Meglen's death came s denly. He was stricken Dec. with a type of viral pneumo which affected both lungs.

A native of Glen Ellen, Meglen had operated an a painting and body work s there for many years.

Mr. Meglen was a cheerf hard-working man who ga unstintingly of himself bo in his business and in vario civic projects.

He was active in Dun School affairs and in the

Total No.
Name of Dec
Residence
Charge to
Address
Order given
How Secured
If Veteran, N
Occupation
Employer ar
Date of Dea
Date of Birt
Name of Fat
His Birthpla
Maiden Nan
Her Birthpla
Date of Fun
Services at
Clergyman
Religion of t
Birthplace
Resided in t
Place of Dea
Cause of De
Contributor
Certifying P
His Address

RECORD OF FUNERAL

Total No. Yearly No. Date of Entry December 26 1964

Name of Deceased Partz, Berniese Ona caucasian (What Race)

☐ Married ☐ Single ☐ Widowed ☑ Divorced

☐Husband ☐Wife ☐Widow or .... of .... Age of Husband or Wife (if living) .... Years

Residence 5000 O'Donnell Lane Glen Ellen

Charge to Estate - Wells Fargo Bank, Exe.

Address

Order given by Jeannette M. Halpine (or informant)

How Secured 200 Pine St, Boyes Springs

If Veteran, Name of War —

Occupation Hospital admin 389-03-4348 (Social Security Number)

Employer and Address Sonoma Valley Hosp. found

Date of Death Dec. 26 1964 8:30 a.m. (Mo.) (Day) (Yr.) (Hour)

Date of Birth Feb. 21 1904 Age 60 (Mo.) (Day) (Yr.) (Yrs.) (Mos.) (Days)

Name of Father Benjamin A. Rologa

His Birthplace Lithuania

Maiden Name of Mother Anna Price

Her Birthplace Lithuania

Date of Funeral Dec. 28 Monday 11 A.M. (Date) (Day of Week) (Hour)

Services at our Chapel

Clergyman Gail Fehrensen, Sonoma (Address)

Religion of the Deceased —

Birthplace Pittsburgh Pa.

Resided in the State 27 County 27 (or U.S. or City or County) (Years) (Months)

Place of Death 5000 O'Donnell Lane

Cause of Death

Contributory Causes

Certifying Physician Coroner (or Coroner)

His Address Santa Rosa

Remains to

Casket (State Color and Number)

ctured by

} Santa Rosa Memorial

Lot No. Friendship

Grave No. Niche

Section No.

Block No.

Owner

agram of Lot or Vault

Complete Funeral (except outlays) reduced $	300	00
Casket	185	00
Burial Vault or Box (State Kind)		
Embalming Body (Name of Embalmer)		
Barber, $ Hair Dressing, $		
Dressing Body, $ Underwear, $		
Suit or Dress (State Kind and Color)		
Slippers, $ Hose, $		
Folding Chairs, $ Tarpaulin, $		
Candelabrum, $ Candles, $		
Door Spray, $ Gloves, $		
Funeral Car, $ Ambulance, $		
Limousines to Cemetery @ $		
Extra Limousines @ $		
Autos to R. R. Station @ $		
Getting Remains from		
Taking Remains to		
Trip to Coroner's Inquest		
Delivering Box to		
Deliver Flowers to		
Removal Charges		
Procuring Burial Permit (State Number and District)		
1 Certif. Copies of Death Certificates No. (State Physician's or Coroner's)	2	00
Pall Bearer Service, $ Use of Chapel, $		
Gross Total for Sales Tax $		
Outlay for Lot		
Cremation		
Flowers, $ Palms, $ Matting, $		
Rental of Tent, $ of Temporary Vault, $		
Opening of Grave or Tomb		
Lining Grave, $ Lowering Device, $		
Outlay for Shipping Charges		
Clergymen, $ Singers, $ ✓ Organist, $	15	00
Railroad or Motor { Tickets, $ Aeroplane Service, $		
Telegr., Phone, Cable or Radio Charges		
Cash Advanced		
Out of town Funeral Director's Charges		
Personal Service		
line Death Notices in Papers		
(Names of Newspapers) S.F. Examiner	15	00
Sales Tax	7	40
Total Footing of Bill $	524	40
Less $		
Balance $		
Entered into Ledger, page or below.		

Misc.

te		Amount Paid	Balance	Date		Amount Paid	Balance
	To Above Balance		$		To Balance Forward		$
	By Payment	$	$		By Payment	$	$
	" "	$	$		" "	$	$

e $ Names of Lodges Insurance Companies

authorize the above Funeral, and I hereby represent that I have sufficient resources Legally available to .... (Firm Name of Funeral Directors)
ayment of aforesaid sum, and I hereby covenant and agree to pay the same within .... days from date. Interest to accrue from
at the rate of .... % per annum.

Signed

Address

Revised by W. W. Feineman, Long Beach, California

DRIVE-
938 - 4839
● Antenna
● House F
S
EATRE
JESDA

Harry Meglen

rry Meglen
ried at
lden Gate

ral services were h
for Harry R. (Bonv
eglen, 48, of Glen Ell
ed Dec. 25 in Sono
Hospital.
eglen's death came s
e was stricken Dec.
ype of viral pneumo
fected both lungs.
ive of Glen Ellen,
had operated an a
and body work s
many years.
Meglen was a cheerf
rking man who ga
ngly of himself bo
usiness and in vario
ojects.
as active in Dun
ffairs and in the

RECORD OF FUNERAL

Total No. Yearly No. Date of Entry December 26 1964

Name of Deceased Robinson, Bernice Opal Caucasian (What Race)

☒ Married ☐ Single ☐ Widowed ☐ Divorced

☐Husband ☐Wife ☐Widow or of Age of Husband or Wife (if living) Years

Residence 3555 Stoney Point Rd.

Charge to Daphney ST Funeral Service, Santa Rosa

Address 1 Church Street, San Francisco

Order given by (or informant)

How Secured

If Veteran, Name of War

Occupation (Social Security Number)

Employer and Address

Date of Death (Mo.) (Day) (Yr.) (Hour)

Date of Birth (Mo.) (Day) (Yr.) Age (Yrs.) (Mos.) (Days)

Name of Father

His Birthplace

Maiden Name of Mother

Her Birthplace

Date of Funeral M. (Date) (Day of Week) (Hour)

Services at

Clergyman (Address)

Religion of the Deceased

Birthplace

Resided in the State (or U.S. or City or County) (Years) (Months)

Place of Death Hiway 12 between Trinity

Cause of Death & Myers Canyon.

Contributory Causes Automobile accident

Certifying Physician Coroner (or Coroner)

His Address Santa Rosa

Motor } Remains to

Complete Funeral (except outlays) $		
Casket		
Burial Vault or Box (State Kind)		
Embalming Body Gail Fehrensen Jr. (Name of Embalmer)	60	00
Barber, $ Hair Dressing, $		
Dressing Body, $ Underwear, $		
Suit or Dress (State Kind and Color)		
Slippers, $ Hose, $		
Folding Chairs, $ Tarpaulin, $		
Candelabrum, $ Candles, $		
Door Spray, $ Gloves, $		
Funeral Car, $ Ambulance, $		
Limousines to Cemetery @ $		
Extra Limousines @ $		
Autos to R. R. Station @ $		
Getting Remains from		
Taking Remains to		
Trip to Coroner's Inquest		
Delivering Box to		
Deliver Flowers to		
Removal Charges		
Procuring Burial Permit (State Number and District)		
Certif. Copies of Death Certificates No. (State Physician's or Coroner's)		
Pall Bearer Service, $ Use of Chapel, $		
Gross Total for Sales Tax $		
Outlay for Lot		
Cremation		
Flowers, $ Palms, $ Matting, $		
Rental of Tent, $ of Temporary Vault, $		
Opening of Grave or Tomb		
Lining Grave, $ Lowering Device, $		
Outlay for Shipping Charges		
Clergymen, $ Singers, $ Organist, $		
Railroad or Motor } Tickets, $ Aeroplane Service, $		
Telegr., Phone, Cable or Radio Charges		
Cash Advanced		
Out of town Funeral Director's Charges		
Personal Service		
line Death Notices in Papers		
(Names of Newspapers)		
Sales Tax		
Total Footing of Bill $	60	00
Less $		
Balance $		
Entered into Ledger, page or below.		

Misc. Mrs. Clark (relative)
12 Riddle Road, Glen Ellen
996-1266

Service,

12A—Press Democrat, Santa Rosa, Calif., Sun., Dec. 27, 19

SR Woman, 52, Killed, Three Hurt in Crash

By Staff Correspondent

GLEN ELLEN — A Santa Rosa woman was killed and three other persons were injured last night when their auto apparently skidded on rain-slick Highway 12 and hit a bridge abutment north of Arnold dr.

Dead is Berniece Opal Robinson, 52, of 3555 Stony Point rd.

Details of the accident which occurred about 6 p.m. in heavy rain were not immediately available.

Mrs. Robinson was pronounced dead on arrival at Sonoma Valley Hospital.

She was Sonoma County's 68th fatality for 1964.

Also taken to Sonoma Valley Hospital for treatment of injuries were Jessie Ernest Robinson, who was identified by hospital authorities as the victim's husband; Elizabeth Langford, of 916 Corby ave., Santa Rosa, and Paul Robbins, of Fort Ord.

Funeral arrangements for Mrs. Robinson were being made at the chapel of Bates, Evans & Fehrensen, Sonoma.

Date			Balance		Date			Amount Paid		Balance	
		To Above					To Balance Forward			$	
		By Payme					By Payment	$		$	
		" "					" "	$		$	

Insurance $ Insurance Companies

I hereby authorize the above … hat I have sufficient resources Legally available to (Firm Name of Funeral Directors)

for the payment of aforesaid … gree to pay the same within days from date. Interest to accrue from

maturity at the rate of Signed

Witness Address

RECORD OF FUNERAL

Total No. Yearly No. Date of Entry January 1 1965

Name of Deceased Kanduth, Frank caucasian (What Race)

☐ Married ☐ Single ☒ Widowed ☐ Divorced

☐Husband ☐Wife ☐Widow or ____ of ____ Age of Husband or Wife (if living) ____ Years

Residence Sonoma Mission Inn

Charge to

Address

Order given by Mrs. Elsa Wagner (or informant)

How Secured 18326 Lucas Ave. Sonoma

If Veteran, Name of War No

Occupation Farmer - 545-12-6417 (Social Security Number)

Employer and Address Self - Chicken ranch

Date of Death Jan. (Mo.) 1 (Day) 1965 (Yr.) 11:15 P.M. (Hour)

Date of Birth Oct. (Mo.) 18 (Day) 1884 (Yr.) Age 78 (Yrs.) (Mos.) (Days)

Name of Father unknown

His Birthplace "

Maiden Name of Mother unknown

Her Birthplace "

Date of Funeral (Date) (Day of Week) (Hour) M.

Services at

Clergyman (Address)

Religion of the Deceased

Birthplace Uggowitz, Austria

Resided in the State 36 in County (or U.S. or City or County) 44 (Years) (Months)

Place of Death Sonoma Valley Hospital

Cause of Death acute myocardial

Contributory Causes failure. Acute pulmonary edema.

Certifying Physician Dr. Michael M. Mikita (or Coroner)

His Address Boyes Springs

Motor } Remains to

s Cemetery

Lot No. 4

Grave No.

Section No.

Block No.

Owner

ministrator

stlia - Italy

Complete Funeral (except outlays) $	375	00
Casket	150	00
Burial Vault or Box (State Kind)		
Embalming Body Gail Fehrensen J. (Name of Embalmer)		
Barber, $ Hair Dressing, $		
Dressing Body, $ Underwear, $	4	00
Suit or Dress (State Kind and Color)		
Slippers, $ Hose, $		
Folding Chairs, $ Tarpaulin, $		
Candelabrum, $ Candles, $		
Door Spray, $ Gloves, $		
Funeral Car, $ Ambulance, $		
Limousines to Cemetery @ $		
Extra Limousines @ $		
Autos to R. R. Station @ $		
Getting Remains from		
Taking Remains to		
Trip to Coroner's Inquest		
Delivering Box to		
Deliver Flowers to		
Removal Charges		
Procuring Burial Permit (State Number and District)		
Certif. Copies of Death Certificates No. (State Physician's or Coroner's)		
Pall Bearer Service, $ Use of Chapel, $		
Gross Total for Sales Tax $		
Outlay for Lot		
Cremation		
Flowers, $ Palms, $ Matting, $	26	00
Rental of Tent, $ of Temporary Vault, $		
Opening of Grave or Tomb		
Lining Grave, $ Lowering Device, $		
Outlay for Shipping Charges		
Clergymen, $ Blessing Singers, $ Organist, $	25	00
Railroad or Motor { Tickets, $ Aeroplane Service, $		
Telegr., Phone, Cable or Radio Charges		
Cash Advanced		
Out of town Funeral Director's Charges		
Personal Service		
line Death Notices in Papers		
(Names of Newspapers)		
Sales Tax	6	16
Total Footing of Bill $	586	16
Less $		
Balance $		
Entered into Ledger, page or below.		

Misc.

THE SONOMA INDEX-TRIBUNE, Sonoma, California
Page 2 (Second Section) Thursday, January 7

Funeral for Mr. Kanduth held yesterday

Funeral services were held yesterday for Frank Kanduth, 78, retired El Verano poultry rancher, who died Jan. 1 at Sonoma Valley Hospital.

Mr. Kanduth was a native of Austria. Prior to his retirement, he was a poultry rancher in this area for 38 years. At the time of his death he was a resident of the Sonoma Mission Inn, Boyes Springs.

He was a member of Hermann Sons Lodge 49, Sonoma.

Mr. Kanduth was the husband of the late Rose Kanduth.

He is survived by a stepson, Richard Wagner, El Verano; a granddaughter, Mrs. Margarete Booher, Glen Ellen; a grandson, Richard Wagner, Jr., El Verano; and two great-grandsons.

He also leaves relatives in Austria.

Services were held at Bates, Evans and Fehrensen mortuary. Burial was in Mountain Cemetery.

	Amount Paid		Balance		Date		Amount Paid		Balance	
			$			To Balance Forward			$	
	$		$			By Payment	$		$	
	$		$			" "	$		$	

Names of Lodges

Insurance Companies

and I hereby represent that I have sufficient resources Legally available to ____ (Firm Name of Funeral Directors)

I hereby covenant and agree to pay the same within ____ days from date. Interest to accrue from ____ per annum.

Signed

Address

RECORD OF FUNERAL

Total No. Yearly No. Date of Entry December 26 1964
Name of Deceased Robinson, Bernice Opal Caucasian (What Race)
☑ Married ☐ Single ☐ Widowed ☐ Divorced
☐Husband ☐Wife ☐Widow or of } Age of Husband or Wife (if living) Years
Residence 3555 Stoney Point Rd.
Charge to Daphne S F Funeral Service, Santa Rosa
Address 1 Church Street, San Francisco
Order given by (or informant)
How Secured
If Veteran, Name of War
Occupation (Social Security Number)
Employer and Address
Date of Death (Mo.) (Day) (Yr.) (Hour)
Date of Birth (Mo.) (Day) (Yr.) Age (Yrs.) (Mos.) (Days)
Name of Father
His Birthplace
Maiden Name of Mother
Her Birthplace
Date of Funeral M. (Hour)
Services at
Clergyman
Religion of the Dece
Birthplace
Resided in the State (Months)
Place of Death Hi Family
Cause of Death Ø
Contributory Causes accident
Certifying Physician
His Address Sant
Motor } Remains to

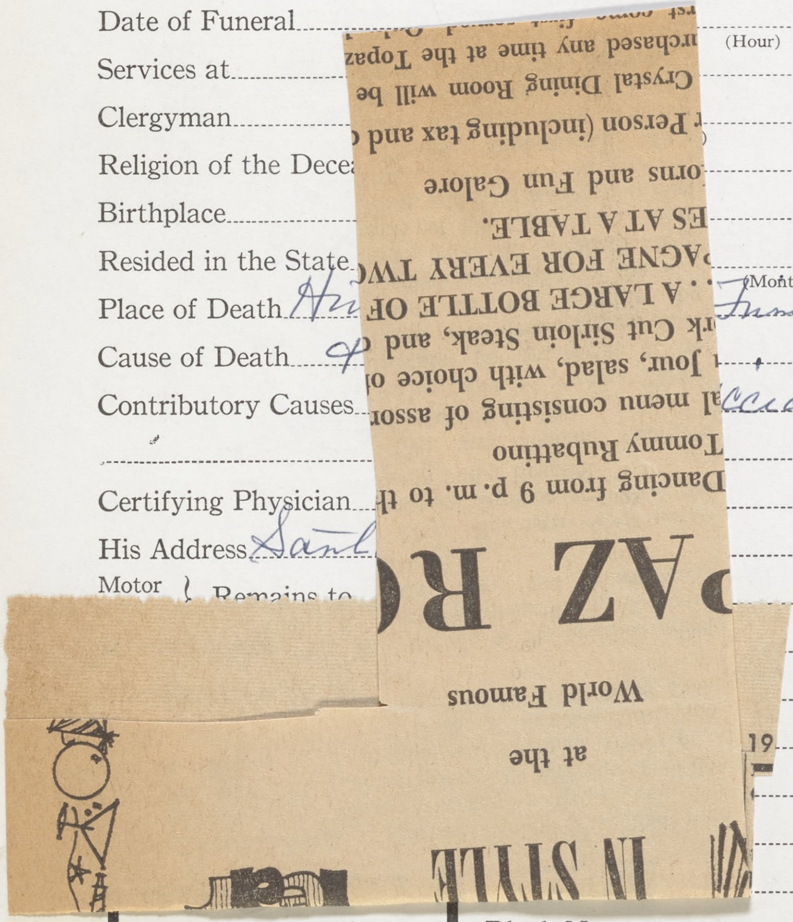
rst come first served
urchased any time at the Topaz
Crystal Dining Room will be
Person (including tax and
orns and Fun Galore
ES AT A TABLE.
PAGNE FOR EVERY TWO
.. A LARGE BOTTLE OF
rk Cut Sirloin Steak, and c
Jour, salad, with choice of
l menu consisting of assor
Tommy Rubattino
Dancing from 9 p.m. to th
PAZ RO
World Famous
at the
IN STYLE

Block No.
Owner
Diagram of Lot or Vault

Complete Funeral (except outlays)	$
Casket	
Burial Vault or Box (State Kind)	
Embalming Body Gail Fihrenn Jr. (Name of Embalmer)	60 00
Barber, $ Hair Dressing, $	
Dressing Body, $ Underwear, $	
Suit or Dress (State Kind and Color)	
Slippers, $ Hose, $	
Folding Chairs, $ Tarpaulin, $	
Candelabrum, $ Candles, $	
Door Spray, $ Gloves, $	
Funeral Car, $ Ambulance, $	
Limousines to Cemetery @ $	
Extra Limousines @ $	
Autos to R. R. Station @ $	
Getting Remains from	
Taking Remains to	
Trip to Coroner's Inquest	
Delivering Box to	
Deliver Flowers to	
Removal Charges	
Procuring Burial Permit (State Number and District)	
Certif. Copies of Death Certificates No. (State Physician's or Coroner's)	
Pall Bearer Service, $ Use of Chapel, $	
Gross Total for Sales Tax	$
Outlay for Lot	
Cremation	
Flowers, $ Palms, $ Matting, $	
Rental of Tent, $ of Temporary Vault, $	
Opening of Grave or Tomb	
Lining Grave, $ Lowering Device, $	
Outlay for Shipping Charges	
Clergymen, $ Singers, $ Organist, $	
Railroad or Motor } Tickets, $ Aeroplane Service, $	
Telegr., Phone, Cable or Radio Charges	
Cash Advanced	
Out of town Funeral Director's Charges	
Personal Service	
line Death Notices in Papers	
(Names of Newspapers)	
Sales Tax	
Total Footing of Bill	$ 60 00
Less	$
Balance	$
Entered into Ledger, page or below.	

Misc. Remains to Daphne San Francisco Funeral Service, 1 Church Street

Misc. Mrs. Clark (relative)
12 Riddle Road, Glen Ellen
996-1266

Date		Amount Paid	Balance	Date		Amount Paid	Balance
	To Above Balance		$		To Balance Forward		$
	By Payment	$	$		By Payment	$	$
	" "	$	$		" "	$	$

Insurance $ Names of Lodges Insurance Companies

I hereby authorize the above Funeral, and I hereby represent that I have sufficient resources Legally available to (Firm Name of Funeral Directors) for the payment of aforesaid sum, and I hereby covenant and agree to pay the same within days from date. Interest to accrue from maturity at the rate of % per annum.

Witness Signed Address

Revised by W. W. Feineman, Long Beach, California

RECORD OF FUNERAL

Total No. Yearly No. Date of Entry January 1 1965

Name of Deceased Vanduth, Frank caucasian (What Race)

☐ Married ☐ Single ☒ Widowed ☐ Divorced

☐Husband ☐Wife ☐Widow or of Age of Husband or Wife (if living) Years

Residence Sonoma Mission Inn

Charge to

Address

Order given by Mrs Elsa Wagner (or informant)

How Secured 18326 Lucas Ave Sonoma

If Veteran, Name of War No

Occupation Farmer 545-12-6417 (Social Security Number)

Employer and Address Self-Chicken ranch

...n 1 1965 11:15 P.M. (Day) (Yr.) (Hour)

... 18 1886 Age 78 (Day) (Yr.) (Yrs.) (Mos.) (Days)

...nknown

"

...er unknown

"

...ate) (Day of Week) (Hour) M.

(Address)

...nty, Austria

...in County 44 (Years) (Months) U.S. or City or County

...ma Valley Hospital

...myocardial

...ilure Acute

...ma.

...Michael M. Mikita (or Coroner)

...Springs

Cemetery / Crematory Mountain Cemetery

Lot No. 4

Grave No.

Section No.

Block No.

Owner

Diagram of Lot or Vault

Misc. Public Administrator Case

A citizen of Austria-Italy

Complete Funeral (except outlays)	$ 375	00
Casket	150	00
Burial Vault or Box (State Kind)		
Embalming Body Gail Tikreny (Name of Embalmer)		
Barber, $ Hair Dressing, $		
Dressing Body, $ Underwear, $	4	00
Suit or Dress (State Kind and Color)		
Slippers, $ Hose, $		
Folding Chairs, $ Tarpaulin, $		
Candelabrum, $ Candles, $		
Door Spray, $ Gloves, $		
Funeral Car, $ Ambulance, $		
Limousines to Cemetery @ $		
Extra Limousines @ $		
Autos to R. R. Station @ $		
Getting Remains from		
Taking Remains to		
Trip to Coroner's Inquest		
Delivering Box to		
Deliver Flowers to		
Removal Charges		
Procuring Burial Permit (State Number and District)		
Certif. Copies of Death Certificates No. (State Physician's or Coroner's)		
Pall Bearer Service, $ Use of Chapel, $		
Gross Total for Sales Tax	$	
Outlay for Lot		
Cremation		
Flowers, $ Palms, $ Matting, $	26	00
Rental of Tent, $ of Temporary Vault, $		
Opening of Grave or Tomb		
Lining Grave, $ Lowering Device, $		
Outlay for Shipping Charges		
Clergymen, $ Blessing Singers, $ Organist, $	25	00
Railroad or Motor Tickets, $ Aeroplane Service, $		
Telegr., Phone, Cable or Radio Charges		
Cash Advanced		
Out of town Funeral Director's Charges		
Personal Service		
line Death Notices in Papers (Names of Newspapers)		
Sales Tax	6	16
Total Footing of Bill	$ 586	16
Less	$	
Balance	$	
Entered into Ledger, page or below.		

Misc.

Date			Amount Paid	Balance	Date			Amount Paid	Balance
		To Above Balance		$			To Balance Forward		$
		By Payment	$	$			By Payment	$	$
		" "	$	$			" "	$	$

Insurance $ Names of Lodges Insurance Companies

I hereby authorize the above Funeral, and I hereby represent that I have sufficient resources Legally available to (Firm Name of Funeral Directors) for the payment of aforesaid sum, and I hereby covenant and agree to pay the same within days from date. Interest to accrue from maturity at the rate of % per annum.

Witness

Signed

Address

Revised by W. W. Feineman, Long Beach, California

Index-Tribune

(Second Section) Page 1

...BUNE, Sonoma, California

Thursday, January 7

...rglary

...hecking what seems to have ...een an attempted break-in at ...he Boyes Springs Bath House. ...his was reported on Saturday ...nd occurred either that day ...r Friday.

The glass on one side of a ...ouble-paned door was found ...roken but apparently at this ...oint the intruder gave up or was frightened away. Nothing seemed to be missing at the Bath House, reported owner Luis Vela.

RECORD OF FUNERAL

Total No. Yearly No. Date of Entry Found January 3 1965

Name of Deceased Seegfried Norma La Flore / Caucasian (What Race)

☐ Married ☐ Single ☒ Widowed ☐ Divorced

Residence 1907S - 7th Street East Sonoma

☐Husband ☐Wife ☐Widow or ... of

Age of Husband or Wife (if living) ... Years

Charge to

Address

Order given by Roe Dwinnells (or informant) Box 38

How Secured 285 Linden, Sonoma

If Veteran, Name of War -

Occupation Waitress 553-01-3444 (Social Security Number)

Employer and Address Various

Date of Death Found Jan. 3 1965 10:30 A.M. (Mo.) (Day) (Yr.) (Hour)

Date of Birth Sept 3 1894 Age 70 (Mo.) (Day) (Yr.) (Yrs.) (Mos.) (Days)

Name of Father Charles Richerson

His Birthplace Tennessee

Maiden Name of Mother unknown

Her Birthplace "

Date of Funeral Jan. 7 Thursday 10:30 A.M. (Date) (Day of Week) (Hour)

Services at

Clergyman (Address)

Religion of the Deceased

Birthplace Sidon, Mississippi

Resided in the State 30 - County 50 (or U.S. or City or County) (Years) (Months)

Place of Death 1907S - 7th St E. Sonoma

Cause of Death

Contributory Causes

Certifying Physician Coroner (or Coroner)

His Address Santa Rosa

Motor Ship } Remains to

Size of Casket (State Color and Number)

Manufactured by

Cemetery Crematory } Golden Gate National

Lot No.

Grave No.

Section No.

Block No.

Owner

Diagram of Lot or Vault

Misc.

Complete Funeral (except outlays) $ 203 00

Casket 50 00

Burial Vault or Box (State Kind)

Embalming Body Gail Tikunoff (Name of Embalmer)

Barber, $ Hair Dressing, $

Dressing Body, $ Underwear, $

Suit or Dress (State Kind and Color)

Slippers, $ Hose, $

Folding Chairs, $ Tarpaulin, $

Candelabrum, $ Candles, $

Door Spray, $ Gloves, $

Funeral Car, $ Ambulance, $

Limousines to Cemetery @ $

Extra Limousines @ $

Autos to R. R. Station @ $

Getting Remains from

Taking Remains to

Trip to Coroner's Inquest

Delivering Box to

Deliver Flowers to

Removal Charges

Procuring Burial Permit (State Number and District)

Certif. Copies of Death Certificates No. (State Physician's or Coroner's)

Pall Bearer Service, $ Use of Chapel, $

Gross Total for Sales Tax $

Outlay for Lot

Cremation

Flowers, $ Palms, $ Matting, $

Rental of Tent, $ of Temporary Vault, $

Opening of Grave or Tomb

Lining Grave, $ Lowering Device, $

Outlay for Shipping Charges

Clergymen, $ Singers, $ Organist, $

Railroad or Motor } Tickets, $ Aero-plane Service, $

Telegr., Phone, Cable or Radio Charges

Cash Advanced

Out of town Funeral Director's Charges

Personal Service

line Death Notices in Papers

(Names of Newspapers)

Sales Tax 2 00

Total Footing of Bill $ 255 00

Less $

Balance $

Entered into Ledger, page or below.

Misc.

Date			Amount Paid	Balance	Date			Amount Paid	Balance
		To Above Balance		$			To Balance Forward		$
		By Payment	$	$			By Payment	$	$
		" "	$	$			" "	$	$

Insurance $ Names of Lodges Insurance Companies

I hereby authorize the above Funeral, and I hereby represent that I have sufficient resources Legally available to (Firm Name of Funeral Directors) for the payment of aforesaid sum, and I hereby covenant and agree to pay the same within days from date. Interest to accrue from maturity at the rate of % per annum.

Signed

Witness

Address

Revised by W. W. Feineman, Long Beach, California

Isabe
SONOM
services
Episcopal
Mrs. Isab
who died
Sunday m
Mrs. Pl
Florida a
six years.
She wa
bara's Gu
Private
held in M
Bates, Ev
tuary is i
to the Isa
morial F
Church, a

RECORD OF FUNERAL

Total No.
Yearly No.
Date of Entry January 3 1965
Name of Deceased Philips, Isabel P. Caucasian (What Race)
☐ Married ☐ Single ☑ Widowed ☐ Divorced
☐Husband ☐Wife ☐Widow or of
Age of Husband or Wife (if living) Years
Residence 448 E. Chase St. Sonoma
Charge to
Address
Order given by Susan Philips Spruill (or informant)
How Secured 53 Dudley Court, Piedmont
If Veteran, Name of War — Husband's
Occupation Housewife 545-07-3270A (Social Security Number)
Employer and Address Self
Date of Death Jan 3 1965 1:25 A.M. (Mo.) (Day) (Yr.) (Hour)
Date of Birth Nov 26 1892 (Mo.) (Day) (Yr.) Age 72 (Yrs.) (Mos.) (Days)
Name of Father John Patton
His Birthplace Virginia
Maiden Name of Mother Jessie Finley
Her Birthplace Florida
Date of Funeral Jan. 6 Wednesday 2 P M. (Date) (Day of Week) (Hour)
Services at Trinity Episcopal
Clergyman Rev. Martin Knutson (Address)
Religion of the Deceased Episcopalian
Birthplace Florida
Resided in the State 6 yrs. County 7 (or U.S. or City or County) (Years) (Months)
Place of Death 448 E. Chase St.
Fire
ses
an Coroner (or Coroner)
Santa Rosa
to
(State Color and Number)
Mountain Cemetery

Complete Funeral (except outlays) $	350	00
Casket	178	20
Burial Vault or Box (State Kind)		
Embalming Body Gart Duggans (Name of Embalmer)		
Barber, $ Hair Dressing, $		
Dressing Body, $ Underwear, $		
Suit or Dress (State Kind and Color)		
Slippers, $ Hose, $		
Folding Chairs, $ Tarpaulin, $		
Candelabrum, $ Candles, $		
Door Spray, $ Gloves, $		
Funeral Car, $ Ambulance, $		
Limousines to Cemetery @ $		
Extra Limousines @ $		
Autos to R. R. Station @ $		
Getting Remains from		
Taking Remains to		
Trip to Coroner's Inquest		
Delivering Box to		
Deliver Flowers to		
Removal Charges		
Procuring Burial Permit (State Number and District)		
Certif. Copies of Death Certificates No. (State Physician's or Coroner's)		
Pall Bearer Service, $ Use of Chapel, $		
Gross Total for Sales Tax $		
Outlay for Lot		
Cremation		
Flowers, $ Palms, $ Matting, $		
Rental of Tent, $ of Temporary Vault, $		
Opening of Grave or Tomb		
Lining Grave, $ Lowering Device, $		
Outlay for Shipping Charges		
Clergymen, $ Singers, $ Organist, $		
Railroad or Motor { Tickets, $ Aero-plane Service, $		
Telegr., Phone, Cable or Radio Charges		
Cash Advanced		
Out of town Funeral Director's Charges		
Personal Service		
line Death Notices in Papers		
	7	13
$	535	33
only $	8	90
alance $	526	43
or below.		

Paid 2/3/65

	Amount Paid		Balance	
ward			$	
	$		$	
	$		$	

to (Firm Name of Funeral Directors)
days from date. Interest to accrue from

Isabel Philips

SONOMA — Private funeral services will be held at Trinity Episcopal Church tomorrow for Mrs. Isabel Patton Philips, 72, who died in a fire at her home Sunday morning.

Mrs. Philips was a native of Florida and had resided here six years.

She was a member of St. Barbara's Guild.

Private burial services will be held in Mountain Cemetery. The Bates, Evans & Fehrensen Mortuary is in charge. Contributions to the Isabel Patton Philips Memorial Fund, to the Episcopal Church, are preferred.

On Sunday at 5:30 p.m., Mrs. Madeleine M. Caulfield, 52, of Santa Rosa, struck a parked car on W. Spain st., west of First st. west.

She told police she had fallen asleep. She was cited for driving without due caution.

The Sonoma Index-Tribune
Published every Thursday
at Sonoma, California
ROBERT M. LYNCH
EDITOR & PUBLISHER
Member
1964
CALIFORNIA NEWSPAPER
PUBLISHERS ASS'N., INC

bara's Guild of Trinity Episcopal Church, Sonoma, and of the Daughters of the Confederacy, Westfield, N. Y.

She is survived by a daughter, Mrs. Jack Sprull, of Piedmont and a granddaughter, Tina Spruill.

Services were held at Trinity Church, with Reverend Martin Knutsen officiating.

Burial was in Mountain Cemetery. Bates, Evans and Fehrensen arranged the funeral.

Mrs. Philips' late husband, A. Edwin Philips, was president of International Plastics. He was a nationally-known businessman and also served as director and official of such firms as Welch Grape Juice Co., Johnson & Johnson, Heinz Tea Garden Products, and White Corporation of New York.

HEATRE
0444
TURDAY ONLY

The ACTION! The THRILLS! The SPILLS!
RACING FEVER
In BREATH-TAKING COLOR!
SDAY ONLY

RECORD OF FUNERAL

Total No. Yearly No. — Date of ~~Entry~~ Found January 3 1965

Name of Deceased Seegfried Norma La Flore Caucasian (What Race)

☐ Married ☐ Single ☒ Widowed ☐ Divorced

☐Husband ☐Wife ☐Widow or of Age of Husband or Wife (if living) Years

Residence 19075 - 7th Street East Sonoma

Charge to

Address

Order given by Roe Durnnells (or informant) Box 38

How Secured 285 Linden, Sonoma

If Veteran, Name of War –

Occupation Waitress 553-01-3444 (Social Security Number)

Employer and Address Various

Date of Death Found Jan. 3 1965 10:30 A.M. (Mo.) (Day) (Yr.) (Hour)

Date of Birth Sept 3 1894 Age 70 (Mo.) (Day) (Yr.) (Yrs.) (Mos.) (Days)

Name of Father Charles Rickerson

His Birthplace Tennessee

Maiden Name of Mother unknown

Her Birthplace "

Date of Funeral Jan. 7 Thursday 10:30 A.M. (Date) (Day of Week) (Hour)

Services at

Clergyman (Address)

Religion of the Deceased

Birthplace Sidon, Mississippi

Resided in the State 30 - County 50 (or U.S. or City or County) (Years) (Months)

Place of Death 19075 - 7th St E. Sonoma

Cause of Death

Contributory Causes

Certifying Physician Coroner (or Coroner)

His Address Santa Rosa

Motor / Ship } Remains to

Size of Casket (State Color and Number)

Manufactured by

Cemetery / Crematory } Golden Gate National

Lot No.

Grave No.

Section No.

Block No.

Owner

Diagram of Lot or Vault

Misc.

Complete Funeral (except outlays) $	203	00
Casket	50	00
Burial Vault or Box (State Kind)		
Embalming Body Gail Tikunenj (Name of Embalmer)		
Barber, $ Hair Dressing, $		
Dressing Body, $ Underwear, $		
Suit or Dress (State Kind and Color)		
Slippers, $ Hose, $		
Folding Chairs, $ Tarpaulin, $		
Candelabrum, $ Candles, $		
Door Spray, $ Gloves, $		
Funeral Car, $ Ambulance, $		
Limousines to Cemetery @ $		
Extra Limousines @ $		
Autos to R. R. Station @ $		
Getting Remains from		
Taking Remains to		
Trip to Coroner's Inquest		
Delivering Box to		
Deliver Flowers to		
Removal Charges		
Procuring Burial Permit (State Number and District)		
Certif. Copies of Death Certificates No. (State Physician's or Coroner's)		
Pall Bearer Service, $ Use of Chapel, $		
Gross Total for Sales Tax $		
Outlay for Lot		
Cremation		
Flowers, $ Palms, $ Matting, $		
Rental of Tent, $ of Temporary Vault, $		
Opening of Grave or Tomb		
Lining Grave, $ Lowering Device, $		
Outlay for Shipping Charges		
Clergymen, $ Singers, $ Organist, $		
Railroad or Motor { Tickets, $ Aero-plane Service, $		
Telegr., Phone, Cable or Radio Charges		
Cash Advanced		
Out of town Funeral Director's Charges		
Personal Service		
line Death Notices in Papers		
(Names of Newspapers)		
Sales Tax	2	0
Total Footing of Bill $	255	0
Less $		
Balance $		
Entered into Ledger, page or below.		

Misc.

Date			Amount Paid		Balance		Date			Amount Paid		Balance	
		To Above Balance			$				To Balance Forward			$	
		By Payment	$		$				By Payment	$		$	
		" "	$		$				" "	$		$	

Insurance $ Names of Lodges Insurance Companies

I hereby authorize the above Funeral, and I hereby represent that I have sufficient resources Legally available to (Firm Name of Funeral Directors) for the payment of aforesaid sum, and I hereby covenant and agree to pay the same within days from date. Interest to accrue from maturity at the rate of % per annum.

Signed

Witness

Address

Revised by W. W. Feineman, Long Beach, California

vill earn inte
p a Wells Fa
FAR
RUST COMPANY •
S: 464 CALIFORNIA

RECORD OF FUNERAL

Total No. Yearly No. Date of Entry January 3 1965

Name of Deceased Philips, Isabel P. Caucasian (What Race)

☐ Married ☐ Single ☑ Widowed ☐ Divorced

Residence 448 E. Chase St. Sonoma ☐Husband ☐Wife ☐Widow or of Age of Husband or Wife (if living) Years

Charge to

Address

Order given by Susan Philips Spruill (or informant)

How Secured 53 Dudley Court, Piedmont

If Veteran, Name of War — Husband's

Occupation Housewife 545-07-3270A (Social Security Number)

Employer and Address Self

Date of Death Jan 3 1965 1:25A.M. (Mo.) (Day) (Yr.) (Hour)

Date of Birth Nov 26 1892 (Mo.) (Day) (Yr.) Age 72 (Yrs.) (Mos.) (Days)

Name of Father John Patton

His Birthplace Virginia

Maiden Name of Mother Jessie Finley

Her Birthplace Florida

Date of Funeral Jan. 6 Wednesday 2P M. (Date) (Day of Week) (Hour)

Services at Trinity Episcopal

Clergyman Rev. Martin Knutson (Address)

Religion of the Deceased Episcopalian

Birthplace Florida

Resided in the State 6 yrs County 7 (or U.S. or City or County) (Years) (Months)

Place of Death 448 E. Chase St.

Cause of Death Fire

Contributory Causes

Certifying Physician Coroner (or Coroner)

His Address Santa Rosa

Motor Ship } Remains to

Size of Casket (State Color and Number)

Manufactured by

Cemetery Crematory } Mountain Cemetery

Complete Funeral (except outlays) $ 350 00

Casket 178 20

Burial Vault or Box (State Kind)

Embalming Body Gail Duggan's (Name of Embalmer)

Barber, $ Hair Dressing, $

Dressing Body, $ Underwear, $

Suit or Dress (State Kind and Color)

Slippers, $ Hose, $

Folding Chairs, $ Tarpaulin, $

Candelabrum, $ Candles, $

Door Spray, $ Gloves, $

Funeral Car, $ Ambulance, $

Limousines to Cemetery @ $

Extra Limousines @ $

Autos to R. R. Station @ $

Getting Remains from

Taking Remains to

Trip to Coroner's Inquest

Delivering Box to

Deliver Flowers to

Removal Charges

Procuring Burial Permit (State Number and District)

Certif. Copies of Death Certificates No. (State Physician's or Coroner's)

Pall Bearer Service, $ Use of Chapel, $

Gross Total for Sales Tax $

Outlay for Lot

Cremation

Flowers, $ Palms, $ Matting, $

Rental of Tent, $ of Temporary Vault, $

Opening of Grave or Tomb

Lining Grave, $ Lowering Device, $

Outlay for Shipping Charges

Clergymen, $ Singers, $ Organist, $

Railroad or Motor } Tickets, $ Aero-plane Service, $

Telegr., Phone, Cable or Radio Charges

Cash Advanced

Out of town Funeral Director's Charges

Personal Service

line Death Notices in Papers

7 13

$ 535 33

only $ 8 90

alance $ 526 43

or below.

Paid 2/3/65

	Amount Paid		Balance	
Forward			$	
t	$		$	
	$		$	

le to (Firm Name of Funeral Directors)

days from date. Interest to accrue from

earn inte
a Wells Fa
TAR
COMPANY ·
54 CALIFORNIA

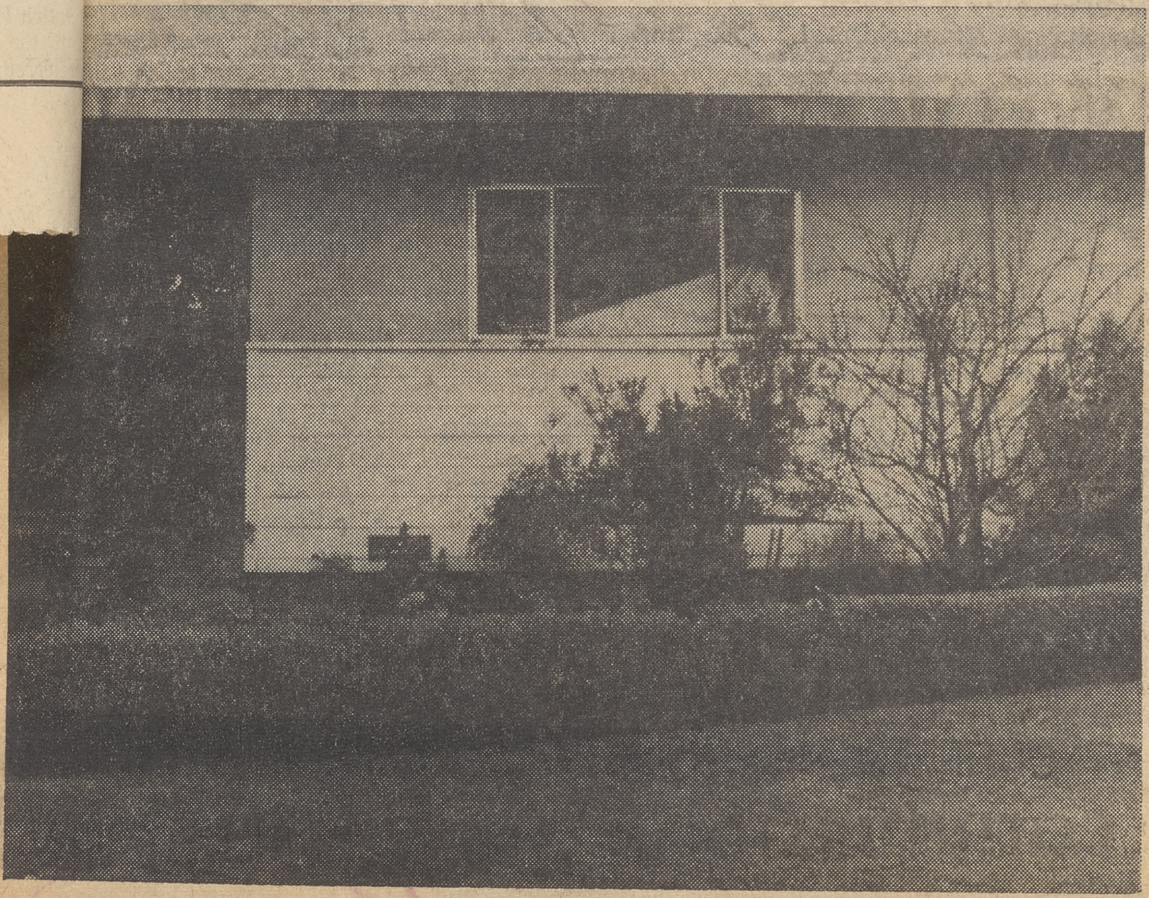

Scene of fire tragedy

Behind the windows in this neat cottage at 448 Chase street is the bedroom of Mrs. Isabel Patton Phillips, 71, who met death in a fire of undetermined origin as she slept early Sunday morning. Neighbors noticed smoke pouring from the windows shortly after 1 a.m. and sounded the alarm.

Fire swept bedroom, Sonoma woman dies

Funeral services were held yesterday for Mrs. Isabel Patton Philips, 72, who died in a fire at her home, 448 Chase st., Sonoma, early Sunday morning.

The body of Mrs. Philips was found on the floor in one of the bedrooms in her comfortable three-bedroom home on Sonoma's east side.

Apparently the fire, reported at 1:20 a.m. by a neighbor, David Berto, started in the bedroom where Mrs. Philips was found. The room and its furnishings were destroyed in the blaze.

There was also extensive heat and smoke damage throughout the house.

Sonoma Fire Chief Charles Basch said the fire might have been caused by a cigarette or an electric blanket. The Sonoma County coroner's office is conducting an investigation of the fire.

The Sonoma Fire Department sent five trucks and 22 men to the fire. They returned from the scene at 4:10 a.m.

Mrs. Philips, whose husband died last spring, lived alone. She was a native of Florida and had lived here seven years.

She was a member of St. Bar-

(Continued on Page 2, Col. 4)

see oth side

RECORD OF FUNERAL

Total No. Yearly No. Date of Entry January 5 1965

Name of Deceased Moreno, Felipe P. Mexican (What Race)

☐ Married ☐ Single ☐ Widowed ☐ Divorced

☐Husband ☐Wife ☐Widow or of Age of Husband or Wife (if living) Years

Residence Sonoma State Hospital

Charge to Parents - 500 F Second Ave.

Address Sacramento

Order given by (or informant)

How Secured

If Veteran, Name of War

Occupation (Social Security Number)

Employer and Address

Date of Death Jan. 5 1964 11:35 P.M. (Mo.) (Day) (Yr.) (Hour)

Date of Birth May 26 1955 Age 9 (Mo.) (Day) (Yr.) (Yrs.) (Mos.) (Days)

Name of Father Daniel Avila Moreno

His Birthplace California

Maiden Name of Mother Sarah Perez

Her Birthplace California

Date of Funeral Cremation M. (Date) (Day of Week) (Hour)

Services at Santa Rosa Memorial Park

Clergyman (Address)

Religion of the Deceased

Birthplace California

Resided in the State (or U.S. or City or County) (Years) (Months)

Place of Death Sonoma State Hospital

Cause of Death

Contributory Causes

Certifying Physician (or Coroner)

His Address

Motor / Ship Remains to

Size of Casket (State Color and Number)

Manufactured by

Cemetery / Crematory X Santa Rosa Memorial

Diagram of Lot or Vault

Lot No.

Grave No.

Section No.

Block No.

Owner

Misc.

Complete Funeral (except outlays) $		
Casket		
Burial Vault or Box (State Kind)		
Embalming Body (Name of Embalmer)		
Barber, $ Hair Dressing, $		
Dressing Body, $ Underwear, $		
Suit or Dress (State Kind and Color)		
Slippers, $ Hose, $		
Folding Chairs, $ Tarpaulin, $		
Candelabrum, $ Candles, $		
Door Spray, $ Gloves, $		
Funeral Car, $ Ambulance, $		
Limousines to Cemetery @ $		
Extra Limousines @ $		
Autos to R. R. Station @ $		
Getting Remains from		
Taking Remains to		
Trip to Coroner's Inquest		
Delivering Box to		
Deliver Flowers to		
Removal Charges		
Procuring Burial Permit (State Number and District)		
Certif. Copies of Death Certificates No. (State Physician's or Coroner's)		
Pall Bearer Service, $ Use of Chapel, $		
Gross Total for Sales Tax $		
Outlay for Lot		
Cremation		
Flowers, $ Palms, $ Matting, $		
Rental of Tent, $ of Temporary Vault, $		
Opening of Grave or Tomb		
Lining Grave, $ Lowering Device, $		
Outlay for Shipping Charges		
Clergymen, $ Singers, $ Organist, $		
Railroad or Motor Tickets, $ Aeroplane Service, $		
Telegr., Phone, Cable or Radio Charges		
Cash Advanced		
Out of town Funeral Director's Charges		
Personal Service		
line Death Notices in Papers (Names of Newspapers)		
Sales Tax		
Total Footing of Bill $		
Less $		
Balance $		
Entered into Ledger, page or below.		

Misc.

Date			Amount Paid		Balance		Date			Amount Paid		Balance	
		To Above Balance			$				To Balance Forward			$	
		By Payment	$		$				By Payment	$		$	
		" "	$		$				" "	$		$	

Insurance $ Names of Lodges Insurance Companies

I hereby authorize the above Funeral, and I hereby represent that I have sufficient resources Legally available to (Firm Name of Funeral Directors) for the payment of aforesaid sum, and I hereby covenant and agree to pay the same within days from date. Interest to accrue from maturity at the rate of % per annum.

Signed

Address

Witness

Revised by W. W. Feineman, Long Beach, California

Las
Mr
he

Fun
Saturd
Paine,
died
Oaklar
Mrs
Sonom
Am
sons,
ton, a
a da
Paine,
Virgir
Ser
at the
sen m
the L
tain C

Mak
SONO
will be
day for
who die
land ho
ness.
Mrs.
Sonoma
ell fam
of Sonon
She i
John
State, a
and her
Sonoma
The
chapel
ensen.
tain C
family

RECORD OF FUNERAL

Total No.

Yearly No.

Date of Entry January 5 1965

Name of Deceased Paine, Mabel Lowell

Caucasian (What Race)

☐ Married ☐ Single ☑ Widowed ☐ Divorced

☐Husband ☐Wife ☐Widow or of } F. C. Paine - deceased

Age of Husband or Wife (if living) Years

Residence 3521 Boston Ave. Oakland

Charge to John L. Paine

Address 211 No. Delaware, Wenatchee, Wash.

Order given by above (or informant)

How Secured

If Veteran, Name of War —

Occupation Housewife 534-07-1092 D (Social Security Number)

Employer and Address self

Date of Death Jan. 5 1965 (Mo.) (Day) (Yr.) (Hour)

Date of Birth April 23 1879 (Mo.) (Day) (Yr.) Age 85 (Yrs.) (Mos.) (Days)

Name of Father Arthur D Lowell

His Birthplace Maine

Maiden Name of Mother Clara J Hunt

Her Birthplace Massachusetts

Date of Funeral Jan. 9 Saturday 2 P. M. (Date) (Day of Week) (Hour)

Services at Chapel

Clergyman Rev. Ian Fraser Sonoma (Address)

Religion of the Deceased Episcopalian

Birthplace Sonoma, Caly.

Resided in the State Life (or U.S. or City or County) (Years) (Months)

Place of Death Providence Hospital Oakland

Cause of Death

Contributory Causes

n. Marlo C Green (or Coroner)

Elm St. Oakland

(State Color and Number)

tain - Sonoma

Lot No. Lowell plot

Grave No.

Section No.

Block No.

Owner

Complete Funeral (except outlays)	$ 375	00
Casket	324	00
Burial Vault or Box (State Kind)		
Embalming Body (Name of Embalmer)		
Barber, $ Hair Dressing, $		
Dressing Body, $ Underwear, $		
Suit or Dress (State Kind and Color)		
Slippers, $ Hose, $		
Folding Chairs, $ Tarpaulin, $		
Candelabrum, $ Candles, $		
Door Spray, $ Gloves, $		
Funeral Car, $ Ambulance, $		
Limousines to Cemetery @ $		
Extra Limousines @ $		
Autos to R. R. Station @ $		
Getting Remains from		
Taking Remains to		
Trip to Coroner's Inquest		
Delivering Box to		
Deliver Flowers to		
Removal Charges		
Procuring Burial Permit (State Number and District)		
Certif. Copies of Death Certificates No. (State Physician's or Coroner's)		
Pall Bearer Service, $ Use of Chapel, $		
Gross Total for Sales Tax	$	
Outlay for Lot		
Cremation		
Flowers, $ Palms, $ Matting, $		
Rental of Tent, $ of Temporary Vault, $		
Opening of Grave or Tomb		
Lining Grave, $ Lowering Device, $		
Outlay for Shipping Charges		
Clergymen, $ Singers, $ Organist, $	20	00
Railroad or Motor { Tickets, $ Aero-plane Service, $		
Telegr., Phone, Cable or Radio Charges		
Cash Advanced		
Out of town Funeral Director's Charges		
Personal Service		
line Death Notices in Papers (Names of Newspapers)		
Sales Tax	12	96
Total Footing of Bill	$	
Less	$	
Balance	$	
Entered into Ledger, page or below.		

Misc.

Last rites for Mrs. Paine here Saturday

Funeral services will be held Saturday for Mrs. Mabel Lowell Paine, formerly of Sonoma, who died in Providence Hospital, Oakland, Tuesday.

Mrs. Paine was a native of Sonoma.

Among her survivors are two sons, John L. Paine, of Washington, and Robert Paine, of Idaho; a daughter-in-law, Margaret Paine, of Oakland; and a niece, Virginia Lowell, of Sonoma.

Services are being arranged at the Bates, Evans and Fehrensen mortuary. Burial will be in the Lowell family plot at Mountain Cemetery.

Mabel Paine

SONOMA — Funeral services will be held at 2 p.m. Saturday for Mabel Lowell Paine, who died Tuesday in a Oakland hospital after a long illness.

Mrs. Paine was a native of Sonoma, a member of the Lowell family, long time residents of Sonoma Valley.

She is survived by her sons, John L. Paine, Washington State, and Robert Paine, Idaho and her niece, Virginia Lowell, Sonoma.

The services will be in the chapel of Bates, Evans & Fehrensen. Burial will be in Mountain Cemetery in the Lowell family plot.

January 10, 1965
San Francisco
Sunday Chronicle

PAINE—In Oakland, Tuesday, Jan. 5, 1965, Mabel Lowell Paine, dearly beloved mother of John L. Paine of Wenatchee, Wash., Robert Paine of Lewiston, Idaho, and Fred C. Paine of Susanville, Calif.; beloved aunt of Virginia Lowell of Sonoma; beloved mother-in-law of Margaret Paine of Oakland; beloved grandmother of John F. Paine of Bellevue, Wash., Brett F. Paine of Wenatchee, Wash., Robert and Tom Paine of Lewiston, Idaho, George Edward Paine and Janet Lowell Paine of Manteca, Calif.; also survived by two great-grandchildren. A native of Sonoma; aged 85 years. A graduate of University of California, Berkeley, Class of 1901; a member of Alpha Omicron Phi Sorority; Prytean Society of Women; American Assn. of University Women; Monday Music Club of Santa Cruz, and Veil Chapter No. 118, O.E.S., of Cashmere, Wash.

Private services were held on Saturday, Jan. 9, in the Chapel of BATES, EVANS & FEHRENSEN, Sonoma, the Rev. Ian Fraser, pastor of St. Andrew Presbyterian Church, officiating. Interment, Mountain Cemetery, Sonoma.

BATES, EVANS & FEHRENSEN, SONOMA

Balance	Date		Amount Paid	Balance
		To Balance Forward		$
		By Payment	$	$
		" "	$	$

ove B

men

"

Insurance Companies

ove F ...hat I have sufficient resources Legally available to (Firm Name of Funeral Directors)

id su ...gree to pay the same within days from date. Interest to accrue from

Signed

Address

W. W. Feineman, Long Beach, California

RECORD OF FUNERAL

Total No. Yearly No. Date of Entry January 5 1965

Name of Deceased Moreno, Felipe P. Mexican (What Race)

☐ Married ☐ Single ☐ Widowed ☐ Divorced

☐ Husband ☐ Wife ☐ Widow or of Age of Husband or Wife (if living) Years

Residence Sonoma State Hospital

Charge to Parents - 500 7 Second Ave.

Address Sacramento

Order given by (or informant)

How Secured

If Veteran, Name of War

Occupation (Social Security Number)

Employer and Address

Date of Death Jan. 5 1964 11:35 P.M. (Mo.) (Day) (Yr.) (Hour)

Date of Birth May 26 1955 Age 9 (Mo.) (Day) (Yr.) (Yrs.) (Mos.) (Days)

Name of Father Daniel Avila Moreno

His Birthplace California

Maiden Name of Mother Sarah Perez

Her Birthplace California

Date of Funeral Cremation M. (Date) (Day of Week) (Hour)

Services at Santa Rosa Memorial Park

Clergyman (Address)

Religion of the Deceased

Birthplace California

Resided in the State (or U.S. or City or County) (Years) (Months)

Place of Death Sonoma State Hospital

Cause of Death

Contributory Causes

Certifying Physician (or Coroner)

His Address

Motor / Ship } Remains to

Size of Casket (State Color and Number)

Manufactured by

Cemetery / Crematory ✓ } X Santa Rosa Memorial

Lot No.

Grave No.

Section No.

Block No.

Owner

Diagram of Lot or Vault

Misc.

Complete Funeral (except outlays) $

Casket

Burial Vault or Box (State Kind)

Embalming Body (Name of Embalmer)

Barber, $ Hair Dressing, $

Dressing Body, $ Underwear, $

Suit or Dress (State Kind and Color)

Slippers, $ Hose, $

Folding Chairs, $ Tarpaulin, $

Candelabrum, $ Candles, $

Door Spray, $ Gloves, $

Funeral Car, $ Ambulance, $

Limousines to Cemetery @ $

Extra Limousines @ $

Autos to R. R. Station @ $

Getting Remains from

Taking Remains to

Trip to Coroner's Inquest

Delivering Box to

Deliver Flowers to

Removal Charges

Procuring Burial Permit (State Number and District)

Certif. Copies of Death Certificates No. (State Physician's or Coroner's)

Pall Bearer Service, $ Use of Chapel, $

Gross Total for Sales Tax $

Outlay for Lot

Cremation

Flowers, $ Palms, $ Matting, $

Rental of Tent, $ of Temporary Vault, $

Opening of Grave or Tomb

Lining Grave, $ Lowering Device, $

Outlay for Shipping Charges

Clergymen, $ Singers, $ Organist, $

Railroad or Motor { Tickets, $ Aeroplane Service, $

Telegr., Phone, Cable or Radio Charges

Cash Advanced

Out of town Funeral Director's Charges

Personal Service

line Death Notices in Papers

(Names of Newspapers)

Sales Tax

Total Footing of Bill $

Less $

Balance $

Entered into Ledger, page or below.

Misc.

Date			Amount Paid		Balance		Date			Amount Paid		Balance	
		To Above Balance			$				To Balance Forward			$	
		By Payment	$		$				By Payment	$		$	
		" "	$		$				" "	$		$	

Insurance $ Names of Lodges Insurance Companies

I hereby authorize the above Funeral, and I hereby represent that I have sufficient resources Legally available to (Firm Name of Funeral Directors) for the payment of aforesaid sum, and I hereby covenant and agree to pay the same within days from date. Interest to accrue from maturity at the rate of % per annum.

Signed

Witness

Address

Revised by W. W. Feineman, Long Beach, California

Bride, ballerina; 5) Lois
ect; 6) Anne Pyne Co
Donna de Varona, Ol
manuelle Khanh, fashio
eth Montgomery, entert
r, literary critic.

ESO meetin

ESERVATIONS
els — Resorts — Tours
VEL AGENCY
POrter 2
N SATURDAYS

LIPS
RING

RECORD OF FUNERAL

Total No.

Yearly No.

Date of Entry January 5 1965

Name of Deceased Paine, Mabel Lowell

Caucasian (What Race)

☐ Married ☐ Single ☑ Widowed ☐ Divorced

☐Husband ☐Wife ☐Widow or of } F. C. Paine - deceased

Age of Husband or Wife (if living) Years

Residence 3521 Boston Ave. Oakland

Charge to John L. Paine

Address 211 No. Delaware, Wenatchee, Wash.

Order given by above (or informant)

How Secured

If Veteran, Name of War —

Occupation Housewife 534-07-1092 D (Social Security Number)

Employer and Address self

Date of Death Jan. 5 1965 (Mo.) (Day) (Yr.) (Hour)

Date of Birth April 23 1879 (Mo.) (Day) (Yr.) Age 85 (Yrs.) (Mos.) (Days)

Name of Father Arthur D Lowell

His Birthplace Maine

Maiden Name of Mother Clara J Hunt

Her Birthplace Massachusetts

Date of Funeral Jan. 9 Saturday 2 P. M. (Date) (Day of Week) (Hour)

Services at Chapel

Clergyman Rev. Ian Fraser Sonoma (Address)

Religion of the Deceased Episcopalian

Birthplace Sonoma, Calif.

Resided in the State (or U.S. or City or County) Life (Years) (Months)

Place of Death Providence Hospital Oakland

Cause of Death

Contributory Causes

Certifying Physician Dr. Marlo C Green (or Coroner)

His Address 3300 Elm St. Oakland

otor hip } Remains to

ize of Casket (State Color and Number)

anufactured by

emetery rematory } Mountain - Sonoma

Lot No. Lowell plot

Grave No.

Section No.

Block No.

Owner

Diagram of Lot or Vault

isc.

Complete Funeral (except outlays) $	375	00
Casket	324	00
Burial Vault or Box (State Kind)		
Embalming Body (Name of Embalmer)		
Barber, $ Hair Dressing, $		
Dressing Body, $ Underwear, $		
Suit or Dress (State Kind and Color)		
Slippers, $ Hose, $		
Folding Chairs, $ Tarpaulin, $		
Candelabrum, $ Candles, $		
Door Spray, $ Gloves, $		
Funeral Car, $ Ambulance, $		
Limousines to Cemetery @ $		
Extra Limousines @ $		
Autos to R. R. Station @ $		
Getting Remains from		
Taking Remains to		
Trip to Coroner's Inquest		
Delivering Box to		
Deliver Flowers to		
Removal Charges		
Procuring Burial Permit (State Number and District)		
Certif. Copies of Death Certificates No. (State Physician's or Coroner's)		
Pall Bearer Service, $ Use of Chapel, $		
Gross Total for Sales Tax $		
Outlay for Lot		
Cremation		
Flowers, $ Palms, $ Matting, $		
Rental of Tent, $ of Temporary Vault, $		
Opening of Grave or Tomb		
Lining Grave, $ Lowering Device, $		
Outlay for Shipping Charges		
Clergymen, $ Singers, $ Organist, $	20	00
Railroad or Motor } Tickets, $ Aero-plane Service, $		
Telegr., Phone, Cable or Radio Charges		
Cash Advanced		
Out of town Funeral Director's Charges		
Personal Service		
line Death Notices in Papers (Names of Newspapers)		
Sales Tax	12	96
Total Footing of Bill $		
Less $		
Balance $		
Entered into Ledger, page or below.		

Misc.

Balance		Date			Amount Paid		Balance	
				To Balance Forward			$	
				By Payment	$		$	
				" "	$		$	

ve B

men

"

Insurance Companies

ve F hat I have sufficient resources Legally available to (Firm Name of Funeral Directors)

id su gree to pay the same within days from date. Interest to accrue from

Signed

Address

W. W. Feineman, Long Beach, California

allerina; 5) Lois S
Anne Pyne Co
de Varona, Ol
le Khanh, fashio
tgomery, entert
y critic.

D meetir

IONS
sorts — Tours
GENCY
POrter 2
RDAYS

S

NG

Mabel Paine

SONOMA — Funeral services will be held at 2 p.m. Saturday for Mabel Lowell Paine, who died Tuesday in a Oakland hospital after a long illness.

Mrs. Paine was a native of Sonoma, a member of the Lowell family, long time residents of Sonoma Valley.

She is survived by her sons, John L. Paine, Washington State, and Robert Paine, Idaho and her niece, Virginia Lowell, Sonoma.

The services will be in the chapel of Bates, Evans & Fehrensen. Burial will be in Mountain Cemetery in the Lowell family plot.

January 10, 1965
San Francisco
Sunday Chronicle

PAINE—In Oakland, Tuesday, Jan. 5, 1965, Mabel Lowell Paine, dearly beloved mother of John L. Paine of Wenatchee, Wash., Robert Paine of Lewiston, Idaho, and Fred C. Paine of Susanville, Calif.; beloved aunt of Virginia Lowell of Sonoma; beloved mother-in-law of Margaret Paine of Oakland; beloved grandmother of John F. Paine of Bellevue, Wash., Brett F. Paine of Wenatchee, Wash., Robert and Tom Paine of Lewiston, Idaho, George Edward Paine and Janet Lowell Paine of Manteca, Calif.; also survived by two great-grandchildren. A native of Sonoma; aged 85 years. A graduate of University of California, Berkeley, Class of 1901; a member of Alpha Omicron Phi Sorority; Prytean Society of Women; American Assn. of University Women; Monday Music Club of Santa Cruz, and Veil Chapter No. 118, O.E.S., of Cashmere, Wash.

Private services were held on Saturday, Jan. 9, in the Chapel of BATES, EVANS & FEHRENSEN, Sonoma, the Rev. Ian Fraser, pastor of St. Andrew Presbyterian Church, officiating. Interment, Mountain Cemetery, Sonoma.

BATES, EVANS & FEHRENSEN,
SONOMA

RECORD OF FUNERAL

Total No.

Yearly No.

Date of Entry January 7 1965

Name of Deceased Kranyz, Katherine Agnes Caucasian (What Race)

☑ Married ☐ Single ☐ Widowed ☐ Divorced

Residence 18300 Railroad Ave. El Verano

☐Husband ☐Wife ☐Widow or of Mike Kranyz

Age of Husband or Wife (if living) 47 Years

Charge to Mike Kranyz

Address 18300 Railroad Ave.

Order given by above (or informant)

How Secured

If Veteran, Name of War —

Occupation Housewife 557-10-3468 (Social Security Number)

Employer and Address Self

Date of Death Jan. (Mo.) 7 (Day) 1965 (Yr.) 12⁰⁷ AM. (Hour)

Date of Birth Oct (Mo.) 24 (Day) 1883 (Yr.) Age 81 (Yrs.) (Mos.) (Days)

Name of Father — Picaski

His Birthplace Poland

Maiden Name of Mother unknown

Her Birthplace Poland

Date of Funeral Jan. 11 (Date) Monday (Day of Week) 11 a.M. (Hour)

Services at Chapel

Clergyman Gail Fehrensen Jr. Sonoma (Address)

Religion of the Deceased

Birthplace Canada

Resided in the State 12yrs County (or U.S. or City or County) 39 (Years) (Months)

Place of Death 18300 Railroad Ave.

Cause of Death Myocardial infarction

Contributory Causes Hypertensive & acute arteriosclerotic cardiovascular disease

Certifying Physician Dr. Robt. G. Whitfield (or Coroner)

His Address Sonoma

Motor Ship } Remains to

Size of Casket (State Color and Number)

Manufactured by

Complete Funeral (except outlays) $

Casket

Burial Vault or Box (State Kind)

Embalming Body Gail Fehrensen Jr. (Name of Embalmer)

Barber, $ Hair Dressing, $

Dressing Body, $ Underwear, $

Suit or Dress (State Kind and Color)

Slippers, $ Hose, $

Folding Chairs, $ Tarpaulin, $

Candelabrum, $ Candles, $

Door Spray, $ Gloves, $

Funeral Car, $ Ambulance, $

Limousines to Cemetery @ $

Extra Limousines @ $

Autos to R. R. Station @ $

Getting Remains from

Taking Remains to

Trip to Coroner's Inquest

Delivering Box to

Deliver Flowers to

Removal Charges

Procuring Burial Permit (State Number and District)

Certif. Copies of Death Certificates No. (State Physician's or Coroner's)

Pall Bearer Service, $ Use of Chapel, $

Gross Total for Sales Tax $

Outlay for Lot

Cremation

Flowers, $ Palms, $ Matting, $

Rental of Tent, $ of Temporary Vault, $

Opening of Grave or Tomb

Lining Grave, $ Lowering Device, $

Outlay for Shipping Charges

Clergymen, $ Singers, $ Organist, $

Railroad or Motor { Tickets, $ Aeroplane Service, $

Telegr., Phone, Cable or Radio Charges

Cash Advanced

Out of town Funeral Director's Charges

Personal Service

line Death Notices in Papers

Names of Newspapers)

ales Tax

otal Footing of Bill $

ess $

Balance $

ntered into Ledger, page or below.

Misc.

Date			Amount Paid		Balance
		To Balance Forward			$
		By Payment	$		$
		" "	$		$

Insurance Companies

ficient resources Legally available to (Firm Name of Funeral Directors)

e same within days from date. Interest to accrue from

Signed

Address

an, Long Beach, California

Funeral Notice

Died, in El Verano, California, Thursday, January 7, 1965

Katherine Agnes Kranyz

Dearly beloved wife of Mike Kranyz of El Verano. Also survived by three sisters and two brothers.

A native of Canada; aged 81 years, and a resident of Sonoma Valley for the last 12 years.

Friends are invited to attend funeral services to be held at 11:00 a.m. on Monday, January 11, 1965, in the chapel of Bates, Evans & Fehrensen, 19981 Broadway, Sonoma.

Private inurnment, Chapel of the Chimes, Santa Rosa, California.

Bates, Evans & Fehrensen Service

RECORD OF FUNERAL

Total No.
Yearly No.
Date of Entry January 8 1965
Name of Deceased Blutt, Katharina Elizabeth Caucasian (What Race)
☐ Married ☐ Single ☒ Widowed ☐ Divorced
☐Husband ☐Wife ☐Widow or of
Age of Husband or Wife (if living) Years
Residence 245 W. MacArthur Sonoma
Charge to
Address daughter
Order given by Mrs Katherine E. Conyers (or informant)
How Secured same address
If Veteran, Name of War —
Occupation Housewife none (Social Security Number)
Employer and Address self
Date of Death Jan. 8 1965 7 a.m. (Mo.) (Day) (Yr.) (Hour)
Date of Birth June 6 1885 Age 79 (Mo.) (Day) (Yr.) (Yrs.) (Mos.) (Days)
Name of Father John Boben
His Birthplace Yugoslavia
Maiden Name of Mother Anna Golop
Her Birthplace Yugoslavia
Date of Funeral Jan. 11 Monday 9:30 a.M. (Date) (Day of Week) (Hour)
Services at St Francis Solano
Clergyman Father Thomas Sonoma (Address)
Religion of the Deceased R. Catholic
Birthplace Yugoslavia
Resided in the State 17 yrs County 17 (or U.S. or City or County) (Years) (Months)
Place of Death Sonoma County Hospital
Cause of Death
Contributory Causes

Complete Funeral (except outlays) $	375	00
Casket	423	00
Burial Vault or Box (State Kind)		
Embalming Body Gail Fehrensen Jr. (Name of Embalmer)		
Barber, $ Hair Dressing, $		
Dressing Body, $ Underwear, $		
Suit or Dress (State Kind and Color)		
Slippers, $ Hose, $		
Folding Chairs, $ Tarpaulin, $		
Candelabrum, $ Candles, $		
Door Spray, $ Gloves, $		
Funeral Car, $ Ambulance, $		
Limousines to Cemetery @ $		
Extra Limousines @ $		
Autos to R. R. Station @ $		
Getting Remains from		
Taking Remains to		
Trip to Coroner's Inquest		
Delivering Box to		
Deliver Flowers to		
Removal Charges		
Procuring Burial Permit (State Number and District)		
Certif. Copies of Death Certificates No. (State Physician's or Coroner's)		
Pall Bearer Service, $ Use of Chapel, $		
Gross Total for Sales Tax $		
Outlay for Lot		
Cremation		
Flowers, 25 $ Palms, $ Matting, $	25	—
Rental of Tent, $ of Temporary Vault, $		
Opening of Grave or Tomb	30	—
Lining Grave, $ Lowering Device, $		
utlay for Shipping Charges		
lergymen, $ Mass Singers, $ Organist, $	25	—
ailroad Motor Tickets, $ Aero-plane Service, $		
elegr., Phone, Cable or Radio Charges		
ash Advanced		
ut of town Funeral Director's Charges		
ersonal Service		
line Death Notices in Papers		
ames of Newspapers)		
es Tax	16	92
al Footing of Bill $		
s $		
Balance $		

tered into Ledger, page or below.

isc.

Date			Amount Paid		Balance	
		To Balance Forward			$	
		By Payment	$		$	
		" "	$		$	

Insurance Companies
ient resources Legally available to (Firm Name of Funeral Directors)
same within days from date. Interest to accrue from
Signed
Address

n, Long Beach, California

Funeral Notice

Died, in Santa Rosa, Calif., Friday, January 8, 1965

Katharina Elizabeth Blutt

Dearly beloved mother of Katherine E. Conyers of Sonoma, Mary A. Fowler of Berkeley, Jacob Blutt of Sioux City, Iowa, Joe Blutt of Ekalaka, Montana, Mathias Blutt of Sioux City, Iowa, and Fred Blutt of La Mesa, Calif.; beloved sister of Mrs. Francis Stanich of Santa Cruz, Calif., Tony Boben of San Francisco, and Anna Skrinner of Eveleth, Minnesota. She is survived by 20 grandchildren and 26 great grandchildren. She is also survived by nieces and nephews and other relatives in Yugoslavia.

A native of Yugoslavia, age 79 years. A resident of Sonoma Valley for the last 17 years.

Friends are invited to attend funeral services to be held at 9:00 a.m. on Monday, January 11, 1965, in the chapel of Bates, Evans & Fehrensen, 19981 Broadway, Sonoma; thence to St. Francis Solano Church where a Requiem Mass will be offered for the repose of her soul commencing at 9:30 a.m.

Recitation of the Rosary will be held at 8:00 p.m. on Sunday, January 10, 1965, at the funeral home.

Interment: St. Francis Solano Cemetery, Sonoma.

Bates, Evans & Fehrensen Service

RECORD OF FUNERAL

Total No. Yearly No. Date of Entry January 7 1965

Name of Deceased Kranyz, Katherine Agnes Caucasian (What Race)

☑ Married ☐ Single ☐ Widowed ☐ Divorced

Residence 18300 Railroad Ave. El Verano ☐Husband ☐Wife ☐Widow or of Mike Kranyz Age of Husband or Wife (if living) 47 Years

Charge to Mike Kranyz

Address 18300 Railroad Ave.

Order given by above (or informant)

How Secured

If Veteran, Name of War –

Occupation Housewife 557-10-3468 (Social Security Number)

Employer and Address Self

Date of Death Jan. 7 1965 12⁰⁷ AM. (Mo.) (Day) (Yr.) (Hour)

Date of Birth Oct 24 1883 Age 81 (Mo.) (Day) (Yr.) (Yrs.) (Mos.) (Days)

Name of Father — Picaski

His Birthplace Poland

Maiden Name of Mother unknown

Her Birthplace Poland

Date of Funeral Jan. 11 Monday 11 a. M. (Date) (Day of Week) (Hour)

Services at Chapel

Clergyman Gail Fehrensen Jr. Sonoma (Address)

Religion of the Deceased

Birthplace Canada

Resided in the State 12 yrs County 39 (or U.S. or City or County) (Years) (Months)

Place of Death 18300 Railroad Ave.

Cause of Death Myocardial infarction, acute

Contributory Causes Hypertensive & arterio sclerotic cardiovascular disease

Certifying Physician Dr. Robt. G. Whitfield (or Coroner)

His Address Sonoma

Motor / Ship } Remains to

Size of Casket (State Color and Number)

Manufactured by

ery / tory } Chapel of the Chimes

Lot No. Cremation

Grave No.

Section No.

Block No.

Owner

Diagram of Lot or Vault

Complete Funeral (except outlays) $		
Casket		
Burial Vault or Box (State Kind)		
Embalming Body Gail Fehrensen Jr. (Name of Embalmer)		
Barber, $ Hair Dressing, $		
Dressing Body, $ Underwear, $		
Suit or Dress (State Kind and Color)		
Slippers, $ Hose, $		
Folding Chairs, $ Tarpaulin, $		
Candelabrum, $ Candles, $		
Door Spray, $ Gloves, $		
Funeral Car, $ Ambulance, $		
Limousines to Cemetery @ $		
Extra Limousines @ $		
Autos to R. R. Station @ $		
Getting Remains from		
Taking Remains to		
Trip to Coroner's Inquest		
Delivering Box to		
Deliver Flowers to		
Removal Charges		
Procuring Burial Permit (State Number and District)		
Certif. Copies of Death Certificates No. (State Physician's or Coroner's)		
Pall Bearer Service, $ Use of Chapel, $		
Gross Total for Sales Tax $		
Outlay for Lot		
Cremation		
Flowers, $ Palms, $ Matting, $		
Rental of Tent, $ of Temporary Vault, $		
Opening of Grave or Tomb		
Lining Grave, $ Lowering Device, $		
Outlay for Shipping Charges		
Clergymen, $ Singers, $ Organist, $		
Railroad or Motor } Tickets, $ Aeroplane Service, $		
Telegr., Phone, Cable or Radio Charges		
Cash Advanced		
Out of town Funeral Director's Charges		
Personal Service		
line Death Notices in Papers		
(Names of Newspapers)		
Sales Tax		
Total Footing of Bill $		
Less $		
Balance $		
Entered into Ledger, page or below.		

Misc.

Date			Amount Paid	Balance	Date		Amount Paid	Balance
		To Above Balance		$		To Balance Forward		$
		By Payment	$	$		By Payment	$	$
		" "	$	$		" "	$	$

ance $ Names of Lodges Insurance Companies

by authorize the above Funeral, and I hereby represent that I have sufficient resources Legally available to (Firm Name of Funeral Directors)

payment of aforesaid sum, and I hereby covenant and agree to pay the same within days from date. Interest to accrue from

ity at the rate of % per annum.

Signed

ss Address

RECORD OF FUNERAL

Total No. Yearly No. Date of Entry January 8 1965

Name of Deceased Blutt, Katharina Elizabeth Caucasian (What Race)

☐ Married ☐ Single ☒ Widowed ☐ Divorced

Residence 245 W. MacArthur Sonoma ☐Husband ☐Wife ☐Widow or of Age of Husband or Wife (if living) Years

Charge to

Address daughter

Order given by Mrs Katherine E. Conyers (or informant)

How Secured same address

If Veteran, Name of War —

Occupation Housewife none (Social Security Number)

Employer and Address self

Date of Death Jan. 8 1965 7 a.m. (Mo.) (Day) (Yr.) (Hour)

Date of Birth June 6 1885 Age 79 (Mo.) (Day) (Yr.) (Yrs.) (Mos.) (Days)

Name of Father John Boben

His Birthplace Yugoslavia

Maiden Name of Mother Anna Golop

Her Birthplace Yugoslavia

Date of Funeral Jan. 11 Monday 9:30 A.M. (Date) (Day of Week) (Hour)

Services at St Francis Solano

Clergyman Father Thomas Sonoma (Address)

Religion of the Deceased R. Catholic

Birthplace Yugoslavia

Resided in the State 17 yrs County 17 (or U.S. or City or County) (Years) (Months)

Place of Death Sonoma County Hospital

Cause of Death

Contributory Causes

Complete Funeral (except outlays) $	375	00
Casket	423	00
Burial Vault or Box (State Kind)		
Embalming Body Gail Fehrensen Jr. (Name of Embalmer)		
Barber, $ Hair Dressing, $		
Dressing Body, $ Underwear, $		
Suit or Dress (State Kind and Color)		
Slippers, $ Hose, $		
Folding Chairs, $ Tarpaulin, $		
Candelabrum, $ Candles, $		
Door Spray, $ Gloves, $		
Funeral Car, $ Ambulance, $		
Limousines to Cemetery @ $		
Extra Limousines @ $		
Autos to R. R. Station @ $		
Getting Remains from		
Taking Remains to		
Trip to Coroner's Inquest		
Delivering Box to		
Deliver Flowers to		
Removal Charges		
Procuring Burial Permit (State Number and District)		
Certif. Copies of Death Certificates No. (State Physician's or Coroner's)		
Pall Bearer Service, $ Use of Chapel, $		
Gross Total for Sales Tax $		
Outlay for Lot		
Cremation		
Flowers 15 $ Palms, $ Matting, $	25	—
Rental of Tent, $ of Temporary Vault, $		
Opening of Grave or Tomb	30	—
Lining Grave, $ Lowering Device, $		
utlay for Shipping Charges		
lergymen, $ Mass Singers, $ Organist, $	25	—
ailroad / Motor Tickets, $ Aero-plane Service, $		
elegr., Phone, Cable or Radio Charges		
ash Advanced		
ut of town Funeral Director's Charges		
ersonal Service		
line Death Notices in Papers		
Names of Newspapers)		
es Tax	16	92
al Footing of Bill $		
s $		
Balance $		
tered into Ledger, page or below.		

isc.

Date		Amount Paid		Balance
	To Balance Forward			$
	By Payment	$		$
	" "	$		$

Insurance Companies

ient resources Legally available to (Firm Name of Funeral Directors)

same within days from date. Interest to accrue from

Signed

Address

n, Long Beach, California

Funeral Notice

Died, in Santa Rosa, Calif., Friday, January 8, 1965

Katharina Elizabeth Blutt

Dearly beloved mother of Katherine E. Conyers of Sonoma, Mary A. Fowler of Berkeley, Jacob Blutt of Sioux City, Iowa, Joe Blutt of Ekalaka, Montana, Mathias Blutt of Sioux City, Iowa, and Fred Blutt of La Mesa, Calif.; beloved sister of Mrs. Francis Stanich of Santa Cruz, Calif., Tony Boben of San Francisco, and Anna Skrinner of Eveleth, Minnesota. She is survived by 20 grandchildren and 26 great grandchildren. She is also survived by nieces and nephews and other relatives in Yugoslavia.

A native of Yugoslavia, age 79 years. A resident of Sonoma Valley for the last 17 years.

Friends are invited to attend funeral services to be held at 9:00 a.m. on Monday, January 11, 1965, in the chapel of Bates, Evans & Fehrensen, 19981 Broadway, Sonoma; thence to St. Francis Solano Church where a Requiem Mass will be offered for the repose of her soul commencing at 9:30 a.m.

Recitation of the Rosary will be held at 8:00 p.m. on Sunday, January 10, 1965, at the funeral home.

Interment: St. Francis Solano Cemetery, Sonoma.

Bates, Evans & Fehrensen Service

RECORD OF FUNERAL

Total No. Yearly No. Date of Entry January 7 1965

Name of Deceased Kranyz, Katherine Agnes Caucasian (What Race)

☑ Married ☐ Single ☐ Widowed ☐ Divorced

Residence 18300 Railroad Ave. El Verano ☐Husband ☐Wife ☐Widow or of Mike Kranyz

Age of Husband or Wife (if living) 77 Years

Charge to Mike Kranyz

Address 18300 Railroad Ave.

Order given by above (or informant)

How Secured

If Veteran, Name of War –

Occupation Housewife 557-10-3468 (Social Security Number)

Employer and Address Self

Date of Death Jan. 7 1965 12⁰⁷ A.M. (Mo.) (Day) (Yr.) (Hour)

Date of Birth Oct 24 1883 Age 81 (Mo.) (Day) (Yr.) (Yrs.) (Mos.) (Days)

Name of Father – Picaski

His Birthplace Poland

Maiden Name of Mother unknown

Her Birthplace Poland

Date of Funeral Jan. 11 Monday 11 a.M. (Date) (Day of Week) (Hour)

Services at Chapel

Clergyman Gail Fehrensen Jr. Sonoma (Address)

Religion of the Deceased

Birthplace Canada

Resided in the State 12 yrs County 39 (or U.S. or City or County) (Years) (Months)

Place of Death 18300 Railroad Ave.

Cause of Death Myocardial infarction

Contributory Causes Hypertensive & acute arterio sclerotic cardiovascular disease

Certifying Physician Dr. Robt. G. Whitfield (or Coroner)

His Address Sonoma

Motor Ship } Remains to

Size of Casket (State Color and Number)

Manufactured by

Complete Funeral (except outlays) $		
Casket		
Burial Vault or Box (State Kind)		
Embalming Body Gail Fehrensen Jr. (Name of Embalmer)		
Barber, $ Hair Dressing, $		
Dressing Body, $ Underwear, $		
Suit or Dress (State Kind and Color)		
Slippers, $ Hose, $		
Folding Chairs, $ Tarpaulin, $		
Candelabrum, $ Candles, $		
Door Spray, $ Gloves, $		
Funeral Car, $ Ambulance, $		
Limousines to Cemetery @ $		
Extra Limousines @ $		
Autos to R. R. Station @ $		
Getting Remains from		
Taking Remains to		
Trip to Coroner's Inquest		
Delivering Box to		
Deliver Flowers to		
Removal Charges		
Procuring Burial Permit (State Number and District)		
Certif. Copies of Death Certificates No. (State Physician's or Coroner's)		
Pall Bearer Service, $ Use of Chapel, $		
Gross Total for Sales Tax $		
Outlay for Lot		
Cremation		
Flowers, $ Palms, $ Matting, $		
Rental of Tent, $ of Temporary Vault, $		
Opening of Grave or Tomb		
Lining Grave, $ Lowering Device, $		
Outlay for Shipping Charges		
Clergymen, $ Singers		
Railroad or Motor } Tickets, $		
Telegr., Phone, Cable or F		
Cash Advanced		
Out of town Funeral Dire		
Personal Service		

line Death Notices in

Names of Newspapers)

ales Tax

otal Footing of Bill

ess

Bal

ntered into Ledger, page

Misc.

Date		
		To Balance Fo
		By Payment
		" "

Insurance Companies

fficient resources Legally available

e same within

Signed

Address

an, Long Beach, California

Funeral Notice

Died, in El Verano, California, Thursday, January 7, 1965

Katherine Agnes Kranyz

Dearly beloved wife of Mike Kranyz of El Verano. Also survived by three sisters and two brothers.

A native of Canada; aged 81 years, and a resident of Sonoma Valley for the last 12 years.

Friends are invited to attend funeral services to be held at 11:00 a.m. on Monday, January 11, 1965, in the chapel of Bates, Evans & Fehrensen, 19981 Broadway, Sonoma.

Private inurnment, Chapel of the Chimes, Santa Rosa, California.

Bates, Evans & Fehrensen Service

RECORD OF FUNERAL

Total No. Yearly No. Date of Entry January 8 1965

Name of Deceased Blutt, Katharina Elizabeth Caucasian (What Race)

☐ Married ☐ Single ☒ Widowed ☐ Divorced

Residence 245 W. MacArthur Sonoma ☐Husband ☐Wife ☐Widow or of Age of Husband or Wife (if living) Years

Charge to

Address daughter

Order given by Mrs Katherine E. Conyers (or informant)

How Secured same address

If Veteran, Name of War —

Occupation Housewife none (Social Security Number)

Employer and Address self

Date of Death Jan. 8 1965 7 a.m. (Mo.) (Day) (Yr.) (Hour)

Date of Birth June 6 1885 Age 79 (Mo.) (Day) (Yr.) (Yrs.) (Mos.) (Days)

Name of Father John Boben

His Birthplace Yugoslavia

Maiden Name of Mother Anna Golop

Her Birthplace Yugoslavia

Date of Funeral Jan. 11 Monday 9:30 A.M. (Date) (Day of Week) (Hour)

Services at St Francis Solano

Clergyman Father Thomas Sonoma (Address)

Religion of the Deceased R. Catholic

Birthplace Yugoslavia

Resided in the State 17 yrs County 17 (or U.S. or City or County) (Years) (Months)

Place of Death Sonoma County Hospital

Cause of Death

Contributory Causes

rtifying Physician (or Coroner)

Address

or } Remains to

of Casket (State Color and Number)

nufactured by

etery
natory } St. Francis Solano

Diagram of Lot or Vault

Lot No.

C

S

E

C

Complete Funeral (except outlays) $	375	00
Casket	423	00
Burial Vault or Box (State Kind)		
Embalming Body Gail Fehrensen Jr. (Name of Embalmer)		
Barber, $ Hair Dressing, $		
Dressing Body, $ Underwear, $		
Suit or Dress (State Kind and Color)		
Slippers, $ Hose, $		
Folding Chairs, $ Tarpaulin, $		
Candelabrum, $ Candles, $		
Door Spray, $ Gloves, $		
Funeral Car, $ Ambulance, $		
Limousines to Cemetery @ $		
Extra Limousines @ $		
Autos to R. R. Station @ $		
Getting Remains from		
Taking Remains to		
Trip to Coroner's Inquest		
Delivering Box to		
Deliver Flowers to		
Removal Charges		
Procuring Burial Permit (State Number and District)		
Certif. Copies of Death Certificates No. (State Physician's or Coroner's)		
Pall Bearer Service, $ Use of Chapel, $		
Gross Total for Sales Tax $		
Outlay for Lot		
Cremation		
Flowers, 15 $ Palms, $ Matting, $	25	—
Rental of Tent, $ of Temporary Vault, $		
Opening of Grave or Tomb	30	—
Lining Grave, $ Lowering Device, $		
Outlay for Shipping Charges		
Clergymen, $ Mass Singers, $ Organist, $	25	—
Railroad or Motor { Tickets, $ Aeroplane Service, $		
Telegr., Phone, Cable or Radio Charges		
Cash Advanced		
Out of town Funeral Director's Charges		
Personal Service		
line Death Notices in Papers		
(Names of Newspapers)		
es Tax	16	92
al Footing of Bill $		
s $		
Balance $		
ered into Ledger, page or below.		

sc.

Funeral for Mrs. Blutt here Monday

Funeral services were held here Monday for Mrs. Katharine E. Blutt, 79, who died Friday in a Santa Rosa hospital after a long illness.

A resident of this area for 17 years, Mrs. Blutt lived at 245 W. MacArthur st. She was born in Yugoslavia.

She is survived by her sons, Jacob Blutt, Iowa; Joseph Blutt, Montana; Nathias Blutt, Iowa, and Fred Blutt, La Mesa; her daughters, Mrs. Katherine E. Conyers, Sonoma, and Mrs. Mary A. Fowler, Berkeley; 20 grandchildren and 26 great-grandchildren.

She also leaves two sisters and one brother.

Services were held at the Bates, Evans and Fehrensen mortuary, followed by a requiem mass at St. Francis Solano Church.

Burial was in St. Francis Solano Cemetery.

Date			
		To Above Balance	
		By Payment	
		" "	

Date		Amount Paid	Balance
	To Balance Forward		$
	By Payment	$	$
	" "	$	$

nce $

by authorize the above Funeral,

payment of aforesaid sum, and

ty at the rate of %

s

Insurance Companies

ent resources Legally available to (Firm Name of Funeral Directors)

same within days from date. Interest to accrue from

Signed

Address

, Long Beach, California

RECORD OF FUNERAL

Total No. Yearly No. Date of Entry January 13 1965

Name of Deceased Studley, William Thomas Caucasian (What Race)

☐ Married ☐ Single ☑ Widowed ☐ Divorced

☐Husband ☐Wife ☐Widow or of Age of Husband or Wife (if living) Years

Residence 4220-61st Street Sacramento

Charge to Mrs Mabel Lambert

Address 4220-61st St, Sacramento

Order given by above (or informant)

How Secured

If Veteran, Name of War no

M

545-10-1627 (Social Security Number)

Napa Milling Co.

13 (Day) 1965 (Yr.) 12:01 a.m. (Hour)

7 (Day) 1888 (Yr.) Age 76 (Yrs.) (Mos.) (Days)

s James Studley

aine

Mary Jane Stanley

lifornia

15 Friday (Day of Week) 2 P. M. (Hour)

hapel

illows

(Address)

—

ew, Oregon

o. County 50 (Years) (Months)

or U.S. or City or County

amento Mercy Hospital

active congestive

eart failure

heart disease

roy B. Brown M.D. (or Coroner)

Complete Funeral (except outlays)	$ 375	—
Casket	95	—
Burial Vault or Box (State Kind)		
Embalming Body (Name of Embalmer)		
Barber, $ Hair Dressing, $		
Dressing Body, $ Underwear, $		
Suit or Dress (State Kind and Color)		
Slippers, $ Hose, $		
Folding Chairs, $ Tarpaulin, $		
Candelabrum, $ Candles, $		
Door Spray, $ Gloves, $		
Funeral Car, $ Ambulance, $		
Limousines to Cemetery @ $		
Extra Limousines @ $		
Autos to R. R. Station @ $		
Getting Remains from		
Taking Remains to		
Trip to Coroner's Inquest		
Delivering Box to		
Deliver Flowers to		
Removal Charges		
Procuring Burial Permit (State Number and District)		
Certif. Copies of Death Certificates No. (State Physician's or Coroner's)		
Pall Bearer Service, $ Use of Chapel, $		
Gross Total for Sales Tax	$	
Outlay for Lot		
Cremation		
Flowers, $ Palms, $ Matting, $		
Rental of Tent, $ of Temporary Vault, $		
Opening of Grave or Tomb		
Lining Grave, $ Lowering Device, $		
Outlay for Shipping Charges		
Clergymen, $ Singers, $ Organist, $		
Railroad or Motor { Tickets, $ Aero-plane Service, $		
Telegr., Phone, Cable or Radio Charges		
Cash Advanced		
Out of town Funeral Director's Charges		
Personal Service		
line Death Notices in Papers (Names of Newspapers)		
Sales Tax	3	80
Total Footing of Bill	$ 473	80
Less	$	
Balance	$	

Entered into Ledger, page or below.

Misc. Paid 7/2/65

Date			Amount Paid		Balance	
		To Balance Forward			$	
		By Payment	$		$	
		" "	$		$	

Insurance Companies

ufficient resources Legally available to (Firm Name of Funeral Directors)

the same within days from date. Interest to accrue from

Signed

Address

man, Long Beach, California

Funeral for Mr. Studley held Friday

Funeral services were held last Friday of William Thomas Studley, 76, a former resident of Sonoma, who died in Sacramento Jan. 13 after a long illness.

Mr. Studley had lived in Sacramento for three years. He made his home with his daughter, Mrs. Mabel Lambert.

He was formerly employed for over 20 years by the Napa Milling Co., of Sonoma. Mr. Studley was a member of Sonoma Lodge 28, IOOF, and the Sonoma Senior Citizens.

He was born in Lakeview, Ore.

Mr. Studley also leaves another daughter, Mrs. Mary Romer, Atlanta, Ga.; a sister, Mrs. Alsy Converse, Sonoma; his nieces, Jane Grecian, Sonoma; Margaret Fields, San Leandro; Juanita Barker, Atascadero; and Irene Toner and Fairy Hammersley, Oregon; and nephews Harold Studley, of Paradise and Gene Deter, of Sonoma.

Services were held at Bates, Evans and Fehrensen under the auspices of Sonoma Lodge 28, IOOF.

Burial was in Mountain Cemetery.

---

al Notice

Died, in Sacramento, Calif., Wednesday, Jan. 13, 1965

William Thomas Studley

Dearly beloved father of Mrs. Mabel Lambert of Sacramento and Mary Romer of Atlanta, Georgia; beloved brother of Mrs. Alsy Converse of Sonoma; beloved uncle of Jane Grecian of Sonoma, Margaret Fields of San Leandro, Harold Studley of Paradise, California, and Juanita Barker of Atascadero.

A native of Lakeview, Oregon. Age 76 years. Employed for over 20 years by the Napa Milling Company of Sonoma. A member of Sonoma Lodge No. 28, IOOF, and a former member of the Senior Citizens of Sonoma.

Friends are invited to attend the funeral services to be held at 2:00 p.m. on Friday, January 15, 1965, in the chapel of Bates, Evans & Fehrensen, 19981 Broadway, Sonoma, under the auspices of Sonoma Lodge No. 28, I. O. O. F.

Interment: Mountain Cemetery, Sonoma.

Bates, Evans & Fehrensen Service

RECORD OF FUNERAL

Total No. Yearly No. Date of Entry January 14 1965

Name of Deceased Lindley Edwin Thomas, Sr. caucasian (What Race)

☐ Married ☐ Single ☒ Widowed ☐ Divorced

☐Husband ☐Wife ☐Widow or of

Age of Husband or Wife (if living) Years

Residence 300 Napa Road, Sonoma

Charge to Edwin T. Lindley, Jr.

Address

Order given by Edwin T. Lindley Jr. (or informant)

How Secured 96 Vine St., San Carlos

If Veteran, Name of War no

Occupation Merchant-Owner 553-44-7241 (Social Security Number)

Employer and Address self

Date of Death Jan. 14 1965 2:30 P.M. (Mo.) (Day) (Yr.) (Hour)

Date of Birth March 6 1886 Age 78 (Mo.) (Day) (Yr.) (Yrs.) (Mos.) (Days)

Name of Father Thomas Lindley

His Birthplace England

Maiden Name of Mother Mary Ellen Moseley

Her Birthplace England

Date of Funeral Jan. 18 Monday 2 P M. (Date) (Day of Week) (Hour)

Services at our Chapel

Clergyman Masonic (Address)

Religion of the Deceased -

Birthplace England

Resided in the State 4 mos. county of death 57 (or U.S. or City or County) (Years) (Months)

Place of Death Sequoia Hospital, Redwood City

Cause of Death Broncho pneumonia

Contributory Causes Chronic pulmonary emphysema

Certifying Physician Paul B. Jensen M.D. (or Coroner)

Complete Funeral (except outlays) $	375	00
Casket	405	00
Burial Vault or Box (State Kind)		
Embalming Body Donald Yeager 5054 (Name of Embalmer)		
Barber, $ Hair Dressing, $		
Dressing Body, $ Underwear, $		
Suit or Dress (State Kind and Color)		
Slippers, $ Hose, $		
Folding Chairs, $ Tarpaulin, $		
Candelabrum, $ Candles, $		
Door Spray, $ Gloves, $		
Funeral Car, $ Ambulance, $		
Limousines to Cemetery @ $		
Extra Limousines @ $		
Autos to R. R. Station @ $		
Getting Remains from		
Taking Remains to		
Trip to Coroner's Inquest		
Delivering Box to		
Deliver Flowers to		
Removal Charges		
Procuring Burial Permit (State Number and District)		
5 Certif. Copies of Death Certificates No. (State Physician's or Coroner's)	10	00
Pall Bearer Service, $ Use of Chapel, $		
Gross Total for Sales Tax $		
Outlay for Lot		
Cremation		
Flowers, $ Palms, $ Matting, $	36	40
Rental of Tent, $ of Temporary Vault, $		
Opening of Grave or Tomb & closing	100	00
Lining Grave, $ Lowering Device, $		
Outlay for Shipping Charges		
Clergymen, $ Singers, $ Organist, $		
Railroad or Motor Tickets, $ Aeroplane Service, $		
Telegr., Phone, Cable or Radio Charges		
Cash Advanced		
Out of town Funeral Director's Charges		
Personal Service		
Cards of thanks (3 papers)	12	00
line Death Notices in Papers		
SF Chronicle & Examiner (Names of Newspapers)	30	00
San Mateo Times	10	
Redwood City Tribune	10	
Sales Tax	16	20
Total Footing of Bill $	1,004	60
Less $		
Balance $		
Entered into Ledger, page or below.		

Misc.

Date			Amount Paid		Balance	
		To Balance Forward			$	
		By Payment	$		$	
		" "	$		$	

Insurance Companies

ficient resources Legally available to (Firm Name of Funeral Directors)

e same within days from date. Interest to accrue from

Signed

Address

n, Long Beach, California

THE SO

Page 8 (Third Section)

Ex-City Council

Funeral services were held o
Monday for Edwin Thomas Lind
ley, Sr., former Sonoma Cit
Councilman and an egg exper
who died in a Redwood Cit
hospital Jan. 14 at the age of 78

Mr. Lindley had been a res
dent of Sonoma for many year

Temple Lodge No. 14, F. & A
28, I. O. O. F. Chairman of
Bank of America for 25 years
for many years. An expert o
many articles on the subject.
Panama Pacific Exposition i
resident of Sonoma for man
Lindley Hatchery & Feed Sto

Friends are invited to attend
at 2:00 p.m., Monday, Janu
of Bates, Evans & Fehrensen
under the auspices of Templ

Interment: Mountain Cemete

Bates, Evans & Fehrensen Service

THE SONOMA INDEX-T

M
FI
BOYES SPRINGS
• WE GIVE
TS & V

RECORD OF FUNERAL

Total No. Yearly No. Date of Entry January 13 1965

Name of Deceased Studley, William Thomas Caucasian (What Race)

☐ Married ☐ Single ☑ Widowed ☐ Divorced

☐Husband ☐Wife ☐Widow or ... of Age of Husband or Wife (if living) ... Years

Residence 4220-61st Street Sacramento

Charge to Mrs Mabel Lambert

Address 4220-61st St, Sacramento

Order given by above (or informant)

How Secured

If Veteran, Name of War no

Occupation Miller 545-10-1627 (Social Security Number)

Employer and Address Napa Milling Co.

Date of Death Jan. 13 1965 12:01 a.m. (Mo.) (Day) (Yr.) (Hour)

Date of Birth Jan. 27 1888 Age 76 (Mo.) (Day) (Yr.) (Yrs.) (Mos.) (Days)

Name of Father Silas James Studley

His Birthplace Maine

Maiden Name of Mother Mary Jane Stanley

Her Birthplace California

Date of Funeral Jan. 15 Friday 2 P. M. (Date) (Day of Week) (Hour)

Services at our Chapel

Clergyman Odd Fellows (Address)

Religion of the Deceased -

Birthplace Lakeview, Oregon

Resided in the State 3 yrs. County 50 (or U.S. or City or County) (Years) (Months)

Place of Death Sacramento Mercy Hospital

Cause of Death Refractive congestive

Contributory Causes heart failure

arteriosclerotic heart disease

Certifying Physician Leroy B. Brown M.D. (or Coroner)

Complete Funeral (except outlays) $	375	-
Casket	95	-
Burial Vault or Box (State Kind)		
Embalming Body (Name of Embalmer)		
Barber, $ Hair Dressing, $		
Dressing Body, $ Underwear, $		
Suit or Dress (State Kind and Color)		
Slippers, $ Hose, $		
Folding Chairs, $ Tarpaulin, $		
Candelabrum, $ Candles, $		
Door Spray, $ Gloves, $		
Funeral Car, $ Ambulance, $		
Limousines to Cemetery @ $		
Extra Limousines @ $		
Autos to R. R. Station @ $		
Getting Remains from		
Taking Remains to		
Trip to Coroner's Inquest		
Delivering Box to		
Deliver Flowers to		
Removal Charges		
Procuring Burial Permit (State Number and District)		
Certif. Copies of Death Certificates No. (State Physician's or Coroner's)		
Pall Bearer Service, $ Use of Chapel, $		
Gross Total for Sales Tax $		
Outlay for Lot		
Cremation		
Flowers, $ Palms, $ Matting, $		
Rental of Tent, $ of Temporary Vault, $		
Opening of Grave or Tomb		
Lining Grave, $ Lowering Device, $		
Outlay for Shipping Charges		
Clergymen, $ Singers, $ Organist, $		
Railroad or Motor Tickets, $ Aeroplane Service, $		
Telegr., Phone, Cable or Radio Charges		
Cash Advanced		
Out of town Funeral Director's Charges		
Personal Service		
line Death Notices in Papers		
(Names of Newspapers)		
Sales Tax	3	80
Total Footing of Bill $	473	80
Less $		
Balance $		
Entered into Ledger, page or below.		

Misc. Paid 7/2/65

Date			Amount Paid		Balance	
		To Balance Forward			$	
		By Payment	$		$	
		" "	$		$	

Insurance Companies

ufficient resources Legally available to (Firm Name of Funeral Directors)

the same within days from date. Interest to accrue from

Signed

Address

man, Long Beach, California

Horse Rancho
ely 7-room home. 3 bedroo
baths, large living room, f
undry room, 2-car garage. I
a large barn. Over 9 acr
47,500. Terms.

Steelhead Time!
from your front porch i
year-around stream. 2 b
ooms. Home and yard neat
pin. All the furniture incl
g t.v. is FREE. $13,500 w
-Z terms.

Kenwood
have a two-bedroom ho
at has been modernized. E
all-to-wall carpets througho
here is an old well tower a
two-car garage. $15,500.

t like a Pullman car-por
ing room, bedroom, bedroo
tchen, bath, master bedroo
us a hobby shop in the rear
e house. $10,500 with $1,0
own. Owner will carry balan

can build your dream ho
this beautiful corner l
as all utilities ready to c
ect. $7,500. E-Z TERMS.

Room for a Horse
e is a handyman's special
large lot with a two-bedro
ome. We are urged to sell
r $8,500.

model home on a corner
Kenwood is waiting for son
e who cares for roses and
ce garden. There are th
edrooms, two baths and a la
replace. $24,950. E-Z TERM

terrific view of the vall
n be yours when you bu
this restricted lot. All ut
es, and the terms are ea
9,950.

Funeral Notice

Died, in Sacramento, Calif., Wednesday, Jan. 13, 1965

William Thomas Studley

Dearly beloved father of Mrs. Mabel Lambert of Sacramento and Mary Romer of Atlanta, Georgia; beloved brother of Mrs. Alsy Converse of Sonoma; beloved uncle of Jane Grecian of Sonoma, Margaret Fields of San Leandro, Harold Studley of Paradise, California, and Juanita Barker of Atascadero.

A native of Lakeview, Oregon. Age 76 years. Employed for over 20 years by the Napa Milling Company of Sonoma. A member of Sonoma Lodge No. 28, IOOF, and a former member of the Senior Citizens of Sonoma.

Friends are invited to attend the funeral services to be held at 2:00 p.m. on Friday, January 15, 1965, in the chapel of Bates, Evans & Fehrensen, 19981 Broadway, Sonoma, under the auspices of Sonoma Lodge No. 28, I. O. O. F.

Interment: Mountain Cemetery, Sonoma.

Bates, Evans & Fehrensen Service

RECORD OF FUNERAL

Total No. Yearly No. Date of Entry January 14 1965

Name of Deceased Lindley Edwin Thomas, Sr. caucasian (What Race)

☐ Married ☐ Single ☒ Widowed ☐ Divorced

☐Husband ☐Wife ☐Widow or of Age of Husband or Wife (if living) Years

Residence 300 Napa Road, Sonoma

Charge to Edwin T. Lindley, Jr.

Address

Order given by Edwin T. Lindley Jr. (or informant)

How Secured 96 Vine St., San Carlos

If Veteran, Name of War no

Occupation Merchant-Owner 553-44-7241 (Social Security Number)

Employer and Address self

Date of Death Jan. 14 1965 2:30 P.M. (Mo.) (Day) (Yr.) (Hour)

Date of Birth March 6 1886 Age 78 (Mo.) (Day) (Yr.) (Yrs.) (Mos.) (Days)

Name of Father Thomas Lindley

His Birthplace England

Maiden Name of Mother Mary Ellen Moseley

Her Birthplace England

Date of Funeral Jan. 18 Monday 2 P.M. (Date) (Day of Week) (Hour)

Services at our Chapel

Clergyman Masonic (Address)

Religion of the Deceased -

Birthplace England

Resided in the State 4 mos. county death 57 (or U.S. or City or County) (Years) (Months)

Place of Death Sequoia Hospital, Redwood City

Cause of Death Broncho pneumonia

Contributory Causes Chronic pulmonary emphysema

Certifying Physician Paul B. Jensen M.D. (or Coroner)

Complete Funeral (except outlays) $	375	00
Casket	405	00
Burial Vault or Box (State Kind)		
Embalming Body Donald Yeager 5054 (Name of Embalmer)		
Barber, $ Hair Dressing, $		
Dressing Body, $ Underwear, $		
Suit or Dress (State Kind and Color)		
Slippers, $ Hose, $		
Folding Chairs, $ Tarpaulin, $		
Candelabrum, $ Candles, $		
Door Spray, $ Gloves, $		
Funeral Car, $ Ambulance, $		
Limousines to Cemetery @ $		
Extra Limousines @ $		
Autos to R. R. Station @ $		
Getting Remains from		
Taking Remains to		
Trip to Coroner's Inquest		
Delivering Box to		
Deliver Flowers to		
Removal Charges		
Procuring Burial Permit (State Number and District)		
5 Certif. Copies of Death Certificates No.	10	00
(State Physician's or Coroner's) Pall Bearer Service, $ Use of Chapel, $		
Gross Total for Sales Tax $		
Outlay for Lot		
Cremation		
Flowers, $ Palms, $ Matting, $	36	40
Rental of Tent, $ of Temporary Vault, $		
Opening of Grave or Tomb & closing	100	00
Lining Grave, $ Lowering Device, $		
Outlay for Shipping Charges		
Clergymen, $ Singers, $ Organist, $		
Railroad or Motor Tickets, $ Aeroplane Service, $		
Telegr., Phone, Cable or Radio Charges		
Cash Advanced		
Out of town Funeral Director's Charges		
Personal Service		
Cards of thanks (3 papers)	12	00
line Death Notices in Papers		
S F Chronicle & Examiner (Names of Newspapers)	30	00
San Mateo Times	10	
Redwood City Tribune	10	
Sales Tax	16	20
Total Footing of Bill $	1,004	60
Less $		
Balance $		
Entered into Ledger, page or below.		

Misc.

Date			Amount Paid		Balance	
		To Balance Forward			$	
		By Payment	$		$	
		" "	$		$	

Insurance Companies

ficient resources Legally available to (Firm Name of Funeral Directors)

e same within days from date. Interest to accrue from

Signed

Address

n, Long Beach, California

THE SO

Page 8 (Third Section)

Ex-City Council

Funeral services were held o Monday for Edwin Thomas Lind ley, Sr., former Sonoma Cit Councilman and an egg exper who died in a Redwood Cit hospital Jan. 14 at the age of 7

Mr. Lindley had been a res dent of Sonoma for many year

Temple Lodge No. 14, F. & A 28, I. O. O. F. Chairman of Bank of America for 25 years for many years. An expert o many articles on the subject. Panama Pacific Exposition i resident of Sonoma for ma Lindley Hatchery & Feed Sto

Friends are invited to attend at 2:00 p.m., Monday, Janu of Bates, Evans & Fehrensen under the auspices of Templ

Interment: Mountain Ceme

Bates, Evans & Fehrensen Service

THE SONOMA INDEX-T

M

FI

BOYES SPRINGS

• WE GIVE

TS & V

RECORD OF FUNERAL

Total No. Yearly No. Date of Entry January 13 1965

Name of Deceased Studley, William Thomas Caucasian (What Race)

☐ Married ☐ Single ☒ Widowed ☐ Divorced ☐ Husband ☐ Wife ☐ Widow

Residence 4220 - 61st Street Sacramento or of Age of Husband or Wife (if living) Years

Charge to Mrs Mabel Lambert

Address 4220 - 61st St, Sacramento

Order given by above (or informant)

How Secured

If Veteran, Name of War no

Occupation Miller 545-10-1627 (Social Security Number)

Employer and Address Napa Milling Co.

Date of Death Jan. (Mo.) 13 (Day) 1965 (Yr.) 12:01 a.m. (Hour)

Date of Birth Jan. (Mo.) 27 (Day) 1888 (Yr.) Age 76 (Yrs.) (Mos.) (Days)

Name of Father Silas James Studley

His Birthplace Maine

Maiden Name of Mother Mary Jane Stanley

Her Birthplace California

Date of Funeral Jan. 15 (Date) Friday (Day of Week) 2 P. M. (Hour)

Services at our Chapel

Clergyman Odd Fellows (Address)

Religion of the Deceased -

Birthplace Lakeview, Oregon

Resided in the State 3 yrs. County (or U.S. or City or County) 50 (Years) (Months)

Place of Death Sacramento Mercy Hospital

Cause of Death Refractive congestive

Contributory Causes heart failure

arteriosclerotic heart disease

Certifying Physician Leroy B. Brown M.D. (or Coroner)

s Address 1005 - 40th St, Sacramento

or } Remains to

e of Casket (State Color and Number)

nufactured by

etery
natory } Mountain Cem., Sonoma

Lot No.

Grave No.

Section No.

Block No.

Owner

Diagram of Lot or Vault

Complete Funeral (except outlays) $	375	-
Casket	95	-
Burial Vault or Box (State Kind)		
Embalming Body (Name of Embalmer)		
Barber, $ Hair Dressing, $		
Dressing Body, $ Underwear, $		
Suit or Dress (State Kind and Color)		
Slippers, $ Hose, $		
Folding Chairs, $ Tarpaulin, $		
Candelabrum, $ Candles, $		
Door Spray, $ Gloves, $		
Funeral Car, $ Ambulance, $		
Limousines to Cemetery @ $		
Extra Limousines @ $		
Autos to R. R. Station @ $		
Getting Remains from		
Taking Remains to		
Trip to Coroner's Inquest		
Delivering Box to		
Deliver Flowers to		
Removal Charges		
Procuring Burial Permit (State Number and District)		
Certif. Copies of Death Certificates No. (State Physician's or Coroner's)		
Pall Bearer Service, $ Use of Chapel, $		
Gross Total for Sales Tax $		
Outlay for Lot		
Cremation		
Flowers, $ Palms, $ Matting, $		
Rental of Tent, $ of Temporary Vault, $		
Opening of Grave or Tomb		
Lining Grave, $ Lowering Device, $		
Outlay for Shipping Charges		
Clergymen, $ Singers, $ Organist, $		
Railroad or Motor { Tickets, $ Aeroplane Service, $		
Telegr., Phone, Cable or Radio Charges		
Cash Advanced		
Out of town Funeral Director's Charges		
Personal Service		
line Death Notices in Papers (Names of Newspapers)		
Sales Tax	3	80
Total Footing of Bill $	473	80
Less $		
Balance $		
Entered into Ledger, page or below.		

Misc. Paid 7/2/65

ate		Amount Paid	Balance	Date		Amount Paid	Balance
	To Above Balance		$		To Balance Forward		$
	By Payment	$	$		By Payment	$	$
	" "	$	$		" "	$	$

ce $ Names of Lodges Insurance Companies

authorize the above Funeral, and I hereby represent that I have sufficient resources Legally available to (Firm Name of Funeral Directors)

ayment of aforesaid sum, and I hereby covenant and agree to pay the same within days from date. Interest to accrue from

at the rate of % per annum. Signed

Address

Revised by W. W. Feineman, Long Beach, California

Horse Rancho

ely 7-room home. 3 bedroo
baths, large living room, f
undry room, 2-car garage.
a large barn. Over 9 acr
47,500. Terms.

Steelhead Time!

from your front porch i
year-around stream. 2 b
oms. Home and yard neat
pin. All the furniture incl
g t.v. is FREE. $13,500 w
-Z terms.

Kenwood

have a two-bedroom ho
at has been modernized.
all-to-wall carpets througho
here is an old well tower a
two-car garage. $15,500.

t like a Pullman car-por
ing room, bedroom, bedroo
tchen, bath, master bedroo
us a hobby shop in the rear
e house. $10,500 with $1,0
wn. Owner will carry balan

can build your dream ho
this beautiful corner
as all utilities ready to c
ect. $7,500. E-Z TERMS.

Room for a Horse

e is a handyman's special
large lot with a two-bedro
me. We are urged to sell
r $8,500.

model home on a corner
Kenwood is waiting for so
e who

RECORD OF FUNERAL

Total No. Yearly No. Date of Entry January 14 1965

Name of Deceased Lindley Edwin Thomas, Sr. caucasian (What Race)

☐ Married ☐ Single ☒ Widowed ☐ Divorced

☐Husband ☐Wife ☐Widow or of

Age of Husband or Wife (if living) Years

Residence 300 Napa Road, Sonoma

Charge to Edwin T. Lindley, Jr.

Address

Order given by Edwin T. Lindley, Jr. (or informant)

How Secured 96 Vine St., San Carlos

If Veteran, Name of War no

Occupation Merchant-Owner 553-44-7241 (Social Security Number)

Employer and Address self

Date of Death Jan. 14 (Mo.) (Day) 1965 (Yr.) 2:30 P.M. (Hour)

Date of Birth March 6 1886 (Mo.) (Day) (Yr.) Age 78 (Yrs.) (Mos.) (Days)

Name of Father Thomas Lindley

His Birthplace England

Maiden Name of Mother Mary Ellen Moseley

Her Birthplace England

Date of Funeral Jan. 18 (Date) Monday (Day of Week) 2 P.M. (Hour)

Services at our Chapel

Clergyman Masonic (Address)

Religion of the Deceased -

Birthplace England

Resided in the State 4 mos. county, death 57 (or U.S. or City or County) (Years) (Months)

Place of Death Sequoia Hospital, Redwood City

Cause of Death Broncho pneumonia

Contributory Causes Chronic pulmonary emphysema

Certifying Physician Paul B. Jensen M.D. (or Coroner)

Complete Funeral (except outlays) $	375	00
Casket	405	00
Burial Vault or Box (State Kind)		
Embalming Body Donald Yeager 5054 (Name of Embalmer)		
Barber, $ Hair Dressing, $		
Dressing Body, $ Underwear, $		
Suit or Dress (State Kind and Color)		
Slippers, $ Hose, $		
Folding Chairs, $ Tarpaulin, $		
Candelabrum, $ Candles, $		
Door Spray, $ Gloves, $		
Funeral Car, $ Ambulance, $		
Limousines to Cemetery @ $		
Extra Limousines @ $		
Autos to R. R. Station @ $		
Getting Remains from		
Taking Remains to		
Trip to Coroner's Inquest		
Delivering Box to		
Deliver Flowers to		
Removal Charges		
Procuring Burial Permit (State Number and District)		
5 Certif. Copies of Death Certificates No. (State Physician's or Coroner's)	10	00
Pall Bearer Service, $ Use of Chapel, $		
Gross Total for Sales Tax $		
Outlay for Lot		
Cremation		
Flowers, $ Palms, $ Matting, $	36	40
Rental of Tent, $ of Temporary Vault, $		
Opening of Grave or Tomb & closing	100	00
Lining Grave, $ Lowering Device, $		
Outlay for Shipping Charges		
Clergymen, $ Singers, $ Organist, $		
Railroad Aero		
ervice, $		
harges		
harges		
s (3 papers)	12	00
Papers		
aminer	30	00
	10	
bune	10	
	16	20
$	1,004	60
$		
$		

or below.

	Amount Paid		Balance	
			$	
	$		$	
	$		$	

(Firm Name of Funeral Directors)

ys from date. Interest to accrue from

THE SONOMA INDEX-TRIBUNE, Sonoma, California

Page 8 (Third Section) Thursday, January 21, 1965

Ex-City Councilman Ed Lindley dies at 78

Funeral services were held on Monday for Edwin Thomas Lindley, Sr., former Sonoma City Councilman and an egg expert, who died in a Redwood City hospital Jan. 14 at the age of 78.

Mr. Lindley had been a resident of Sonoma for many years but left several months ago to live with his son, Edwin T. Lindley, Jr., in San Carlos. The latter is an auditor for the Bureau of Milk Stabilization, State Department of Agriculture, in San Francisco.

He operated the Lindley Hatchery and Feed Store of Sonoma for 18 years.

Mr. Lindley was born in England. He was a member of Temple Lodge 14, F.&A.M. and of Sonoma Lodge 28, IOOF.

He served as a City Councilman from 1921 to 1930. Te was also on the advisory board of the Bank of America for 25 years.

Mr. Lindley

An expert on egg quality and production, Mr. Lindley wrote many articles on his specialty for trade magazines.

He was the official egg candler for the Panama Pacific Exposition held in San Francisco in 1915.

Mr. Lindley is survived by his son, Edwin, of San Carlos; a grandson, Earl J. Lindley, also of San Carlos; a brother, Harry Lindley, Utah; and his nephews, Carl Lindley, Utah, and Richard and Tom Lindley, both of San Francisco.

Services were held at Bates, Evans and Fehrensen under the auspices of Temple Lodge 14, F.&A.M.

Burial was in Mountain Cemetery.

Temple Lodge No. 14, F. & A. M., and Sonoma Lodge No. 28, I. O. O. F. Chairman of the Advisory Board of the Bank of America for 25 years. A Sonoma City Councilman for many years. An expert on egg quality and author of many articles on the subject. Official Egg Candler for the Panama Pacific Exposition in San Francisco in 1915. A resident of Sonoma for many years, and owner of the Lindley Hatchery & Feed Store of Sonoma.

Friends are invited to attend funeral services to be held at 2:00 p.m., Monday, January 18, 1965, in the chapel of Bates, Evans & Fehrensen, 19981 Broadway, Sonoma, under the auspices of Temple Lodge No. 14, F. & A. M.

Interment: Mountain Cemetery, Sonoma.

Bates, Evans & Fehrensen Service

RECORD OF FUNERAL

Total No. Yearly No. Date of Entry January 13 1965

Name of Deceased Studley, William Thomas Caucasian (What Race)

☐ Married ☐ Single ☑ Widowed ☐ Divorced

Residence 4220-61st Street Sacramento ☐Husband ☐Wife ☐Widow or of Age of Husband or Wife (if living) Years

Charge to Mrs Mabel Lambert

Address 4220-61st St, Sacramento

Order given by above (or informant)

How Secured

If Veteran, Name of War no

545-10-1627 (Social Security Number)

Napa Milling Co.

13 (Day) 1965 (Yr.) 12:01 a.m. (Hour)

7 1888 (Day) (Yr.) Age 76 (Yrs.) (Mos.) (Days)

s James Studley

aine

Mary Jane Stanley

lifornia

15 Friday (Day of Week) 2 P. M. (Hour)

hapel

illows

(Address)

-

ren, Oregon

o. County 50 or U.S. or City or County (Years) (Months)

amento Mercy Hospital

active congestive

heart failure

heart disease

roy B. Brown M.D. (or Coroner)

Complete Funeral (except outlays) $	375	-
Casket	95	-
Burial Vault or Box (State Kind)		
Embalming Body (Name of Embalmer)		
Barber, $ Hair Dressing, $		
Dressing Body, $ Underwear, $		
Suit or Dress (State Kind and Color)		
Slippers, $ Hose, $		
Folding Chairs, $ Tarpaulin, $		
Candelabrum, $ Candles, $		
Door Spray, $ Gloves, $		
Funeral Car, $ Ambulance, $		
Limousines to Cemetery @ $		
Extra Limousines @ $		
Autos to R. R. Station @ $		
Getting Remains from		
Taking Remains to		
Trip to Coroner's Inquest		
Delivering Box to		
Deliver Flowers to		
Removal Charges		
Procuring Burial Permit (State Number and District)		
Certif. Copies of Death Certificates No. (State Physician's or Coroner's)		
Pall Bearer Service, $ Use of Chapel, $		
Gross Total for Sales Tax $		
Outlay for Lot		
Cremation		
Flowers, $ Palms, $ Matting, $		
Rental of Tent, $ of Temporary Vault, $		
Opening of Grave or Tomb		
Lining Grave, $ Lowering Device, $		
Outlay for Shipping Charges		
Clergymen, $ Singers, $ Organist, $		
Railroad or Motor Tickets, $ Aero-plane Service, $		
Telegr., Phone, Cable or Radio Charges		
Cash Advanced		
Out of town Funeral Director's Charges		
Personal Service		
line Death Notices in Papers (Names of Newspapers)		
Sales Tax	3	80
Total Footing of Bill $	473	80
Less $		
Balance $		

Entered into Ledger, page or below.

Misc.

Paid 1/21/65

Date			Amount Paid		Balance
		To Balance Forward			$
		By Payment	$		$
		" "	$		$

Insurance Companies

ufficient resources Legally available to (Firm Name of Funeral Directors)

the same within days from date. Interest to accrue from

Signed

Address

man, Long Beach, California

Funeral for Mr. Studley held Friday

Funeral services were held last Friday of William Thomas Studley, 76, a former resident of Sonoma, who died in Sacramento Jan. 13 after a long illness.

Mr. Studley had lived in Sacramento for three years. He made his home with his daughter, Mrs. Mabel Lambert.

He was formerly employed for over 20 years by the Napa Milling Co., of Sonoma. Mr. Studley was a member of Sonoma Lodge 28, IOOF, and the Sonoma Senior Citizens.

He was born in Lakeview, Ore.

Mr. Studley also leaves another daughter, Mrs. Mary Romer, Atlanta, Ga.; a sister, Mrs. Alsy Converse, Sonoma; his nieces, Jane Grecian, Sonoma; Margaret Fields, San Leandro; Juanita Barker, Atascadero; and Irene Toner and Fairy Hammersley, Oregon; and nephews Harold Studley, of Paradise and Gene Deter, of Sonoma.

Services were held at Bates, Evans and Fehrensen under the auspices of Sonoma Lodge 28, IOOF.

Burial was in Mountain Cemetery.

---

l Notice

Died, in Sacramento, Calif., Wednesday, Jan. 13, 1965

William Thomas Studley

Dearly beloved father of Mrs. Mabel Lambert of Sacramento and Mary Romer of Atlanta, Georgia; beloved brother of Mrs. Alsy Converse of Sonoma; beloved uncle of Jane Grecian of Sonoma, Margaret Fields of San Leandro, Harold Studley of Paradise, California, and Juanita Barker of Atascadero.

A native of Lakeview, Oregon. Age 76 years. Employed for over 20 years by the Napa Milling Company of Sonoma. A member of Sonoma Lodge No. 28, IOOF, and a former member of the Senior Citizens of Sonoma.

Friends are invited to attend the funeral services to be held at 2:00 p.m. on Friday, January 15, 1965, in the chapel of Bates, Evans & Fehrensen, 19981 Broadway, Sonoma, under the auspices of Sonoma Lodge No. 28, I. O. O. F.

Interment: Mountain Cemetery, Sonoma.

Bates, Evans & Fehrensen Service

RECORD OF FUNERAL

Total No. Yearly No. Date of Entry January 14 1965

Name of Deceased Lindley, Edwin Thomas, Sr. caucasian (What Race)

☐ Married ☐ Single ☒ Widowed ☐ Divorced

☐Husband ☐Wife ☐Widow or of

Age of Husband or Wife (if living) Years

Residence 300 Napa Road, Sonoma

Charge to Edwin T. Lindley, Jr.

Address

Order given by Edwin T. Lindley, Jr. (or informant)

How Secured 96 Vine St., San Carlos

If Veteran, Name of War no

Occupation Merchant-Owner 553-44-7241 (Social Security Number)

Employer and Address self

Date of Death Jan. 14 1965 2:30 P.M. (Mo.) (Day) (Yr.) (Hour)

Date of Birth March 6 1886 (Mo.) (Day) (Yr.) Age 78 (Yrs.) (Mos.) (Days)

Name of Father Thomas Lindley

His Birthplace E

Maiden Name of Mother

Her Birthplace En

Date of Funeral Jan

Services at our C

Clergyman Maso

Religion of the Deceased

Birthplace Engl

Resided in the State 4 m

Place of Death Sequo

Cause of Death Bron

Complete Funeral (except outlays) $	375	00
Casket	405	00
Burial Vault or Box (State Kind)		
Embalming Body Donald Yeager 5054 (Name of Embalmer)		
Barber, $ Hair Dressing, $		
Dressing Body, $ Underwear, $		
Suit or Dress (State Kind and Color)		
Slippers, $ Hose, $		
Folding Chairs, $ Tarpaulin, $		
Candelabrum, $ Candles, $		
Door Spray, $ Gloves, $		
Funeral Car, $ Ambulance, $		
Limousines to Cemetery @ $		
Extra Limousines @ $		
Autos to R. R. Station @ $		
Getting Remains from		
Taking Remains to		
Trip to Coroner's Inquest		
Delivering Box to		
Deliver Flowers to		
Removal Charges		
Procuring Burial Permit (State Number and District)		
5 Certif. Copies of Death Certificates No. (State Physician's or Coroner's)	10	00
Pall Bearer Service, $ Use of Chapel, $		
Gross Total for Sales Tax $		
Outlay for Lot		
Cremation		
Flowers, $ Palms, $ Matting, $	36	40
Rental of Tent, $ of Temporary Vault, $		
Opening of Grave or Tomb & closing	100	00
Lining Grave, $ Lowering Device, $		
Outlay for Shipping Charges		
Clergymen, $ Singers, $ Organist, $		
Railroad or Motor Tickets, $ Aeroplane Service, $		
Telegr., Phone, Cable or Radio Charges		
Cash Advanced		
Out of town Funeral Director's Charges		
Personal Service		
Cards of thanks (3 papers)	12	00
line Death Notices in Papers		
S F Chronicle & Examiner	30	00
(Names of Newspapers) San Mateo Times	10	
Redwood City Tribune	10	
Sales Tax	16	20
Total Footing of Bill $	1,004	60
Less $		
Balance $		
Entered into Ledger, page or below.		

Misc.

Date			Amount Paid		Balance	
		To Balance Forward			$	
		By Payment	$		$	
		" "	$		$	

Insurance Companies

ficient resources Legally available to (Firm Name of Funeral Directors)

e same within days from date. Interest to accrue from

Signed

Address

n, Long Beach, California

ancy
efruit
10c
ARKET

Died, in Redwood City, Calif., Thursday, Jan. 14, 1965

Edwin Thomas Lindley, Sr.

Dearly beloved father of Edwin Thomas Lindley, Jr. of San Carlos; beloved grandfather of Earl John Lindley of San Carlos; beloved brother of Harry Lindley of Orem, Utah; and beloved uncle of Carl Lindley of Provo, Utah, and Richard and Tom Lindley, both of San Francisco.

A native of England, age 78 years. A member of Temple Lodge No. 14, F. & A. M., and Sonoma Lodge No. 28, I. O. O. F. Chairman of the Advisory Board of the Bank of America for 25 years. A Sonoma City Councilman for many years. An expert on egg quality and author of many articles on the subject. Official Egg Candler for the Panama Pacific Exposition in San Francisco in 1915. A resident of Sonoma for many years, and owner of the Lindley Hatchery & Feed Store of Sonoma.

Friends are invited to attend funeral services to be held at 2:00 p.m., Monday, January 18, 1965, in the chapel of Bates, Evans & Fehrensen, 19981 Broadway, Sonoma, under the auspices of Temple Lodge No. 14, F. & A. M.

Interment: Mountain Cemetery, Sonoma.

Bates, Evans & Fehrensen Service

RECORD OF FUNERAL

Total No. Yearly No. Date of Entry January 13 1965

Name of Deceased Studley, William Thomas Caucasian (What Race)

☐ Married ☐ Single ☑ Widowed ☐ Divorced

☐Husband ☐Wife ☐Widow or of Age of Husband or Wife (if living) Years

Residence 4220-61st Street Sacramento

Charge to Mrs Mabel Lambert

Address 4220-61st St, Sacramento

Order given by above (or informant)

How Secured

If Veteran, Name of War no

545-10-1627 (Social Security Number)

Napa Milling Co.

13 (Day) 1965 (Yr.) 12:01 a.m. (Hour)

7 (Day) 1888 (Yr.) Age 76 (Yrs.) (Mos.) (Days)

James Studley

Maine

Mary Jane Stanley

California

15 Friday (Day of Week) 2 P. M. (Hour)

Chapel

Odd Fellows

(Address)

Oregon

County 50 or U.S. or City or County (Years) (Months)

Sacramento Mercy Hospital

Active congestive

heart failure

heart disease

Leroy B. Brown M.D. (or Coroner)

Complete Funeral (except outlays) $ 375 -

Casket 95 -

Burial Vault or Box (State Kind)

Embalming Body (Name of Embalmer)

Barber, $ Hair Dressing, $

Dressing Body, $ Underwear, $

Suit or Dress (State Kind and Color)

Slippers, $ Hose, $

Folding Chairs, $ Tarpaulin, $

Candelabrum, $ Candles, $

Door Spray, $ Gloves, $

Funeral Car, $ Ambulance, $

Limousines to Cemetery @ $

Extra Limousines @ $

Autos to R. R. Station @ $

Getting Remains from

Taking Remains to

Trip to Coroner's Inquest

Delivering Box to

Deliver Flowers to

Removal Charges

Procuring Burial Permit (State Number and District)

Certif. Copies of Death Certificates No. (State Physician's or Coroner's)

Pall Bearer Service, $ Use of Chapel, $

Gross Total for Sales Tax $

Outlay for Lot

Cremation

Flowers, $ Palms, $ Matting, $

Rental of Tent, $ of Temporary Vault, $

Opening of Grave or Tomb

Lining Grave, $ Lowering Device, $

Outlay for Shipping Charges

Clergymen, $ Singers, $ Organist, $

Railroad or Motor Tickets, $ Aero-

Telegr., Phone, Cable

Cash Advanced

Out of town Funeral D

Personal Service

2 line Death Notices

(Names of Newspapers)

Sales Tax

Total Footing of Bill

Less

Entered into Ledger, pa

Misc. Paid 7/2/6

Date		
		To Balanc
		By Payme
		" "

Insurance Companie

ufficient resources Legally avail

the same within

Signed

Address

man, Long Beach, California

Funeral for Mr. Studley held Friday

Funeral services were held last Friday of William Thomas Studley, 76, a former resident of Sonoma, who died in Sacramento Jan. 13 after a long illness.

Mr. Studley had lived in Sacramento for three years. He made his home with his daughter, Mrs. Mabel Lambert.

He was formerly employed for over 20 years by the Napa Milling Co., of Sonoma. Mr. Studley was a member of Sonoma Lodge 28, IOOF, and the Sonoma Senior Citizens.

He was born in Lakeview, Ore.

Mr. Studley also leaves another daughter, Mrs. Mary Romer, Atlanta, Ga.; a sister, Mrs. Alsy Converse, Sonoma; his nieces, Jane Grecian, Sonoma; Margaret Fields, San Leandro; Juanita Barker, Atascadero; and Irene Toner and Fairy Hammersley, Oregon; and nephews Harold Studley, of Paradise and Gene Deter, of Sonoma.

Services were held at Bates, Evans and Fehrensen under the auspices of Sonoma Lodge 28, IOOF.

Burial was in Mountain Cemetery.

---

l Notice

Died, in Sacramento, Calif., Wednesday, Jan. 13, 1965

William Thomas Studley

Dearly beloved father of Mrs. Mabel Lambert of Sacramento and Mary Romer of Atlanta, Georgia; beloved brother of Mrs. Alsy Converse of Sonoma; beloved uncle of Jane Grecian of Sonoma, Margaret Fields of San Leandro, Harold Studley of Paradise, California, and Juanita Barker of Atascadero.

A native of Lakeview, Oregon. Age 76 years. Employed for over 20 years by the Napa Milling Company of Sonoma. A member of Sonoma Lodge No. 28, IOOF, and a former member of the Senior Citizens of Sonoma.

Friends are invited to attend the funeral services to be held at 2:00 p.m. on Friday, January 15, 1965, in the chapel of Bates, Evans & Fehrensen, 19981 Broadway, Sonoma, under the auspices of Sonoma Lodge No. 28, I. O. O. F.

Interment: Mountain Cemetery, Sonoma.

Bates, Evans & Fehrensen Service

RECORD OF FUNERAL

Total No. Yearly No. Date of Entry January 14 1965

Name of Deceased Lindley Edwin Thomas, Sr. caucasian (What Race)

☐ Married ☐ Single ☒ Widowed ☐ Divorced

☐ Husband ☐ Wife ☐ Widow or of } Age of Husband or Wife (if living) Years

Residence 300 Napa Road, Sonoma

Charge to Edwin T. Lindley, Jr.

Address

Order given by Edwin T. Lindley Jr. (or informant)

How Secured 96 Vine St., San Carlos

If Veteran, Name of War no

Occupation Merchant-Owner 553-44-7241 (Social Security Number)

Employer and Address self

Date of Death Jan. 14 1965 2:30 P.M. (Mo.) (Day) (Yr.) (Hour)

Date of Birth March 6 1886 Age 78 (Mo.) (Day) (Yr.) (Yrs.) (Mos.) (Days)

Name of Father Thomas Lindley

His Birthplace England

Maiden Name of Mother Mary Ellen Moseley

Her Birthplace England

Date of Funeral Jan. 18 Monday 2 P M. (Date) (Day of Week) (Hour)

Services at our Chapel

Clergyman Masonic (Address)

Religion of the Deceased -

Birthplace England

Resided in the State 4 mos. county; death 57 (or U.S. or City or County) (Years) (Months)

Place of Death Sequoia Hospital, Redwood City

Cause of Death Bronchopneumonia

Contributory Causes Chronic pulmonary emphysema

Certifying Physician Paul B. Jensen M.D. (or Coroner)

s Address 225 W. 37th Ave. San Mateo

or } Remains to

e of Casket (State Color and Number)

nufactured by

etery natory } Mountain Cem. Sonoma

Lot No.

Grave No.

Section No.

Block No.

Owner

Diagram of Lot or Vault

sc.

Complete Funeral (except outlays) $	375	00
Casket	405	00
Burial Vault or Box (State Kind)		
Embalming Body Donald Yeager 5054 (Name of Embalmer)		
Barber, $ Hair Dressing, $		
Dressing Body, $ Underwear, $		
Suit or Dress (State Kind and Color)		
Slippers, $ Hose, $		
Folding Chairs, $ Tarpaulin, $		
Candelabrum, $ Candles, $		
Door Spray, $ Gloves, $		
Funeral Car, $ Ambulance, $		
Limousines to Cemetery @ $		
Extra Limousines @ $		
Autos to R. R. Station @ $		
Getting Remains from		
Taking Remains to		
Trip to Coroner's Inquest		
Delivering Box to		
Deliver Flowers to		
Removal Charges		
Procuring Burial Permit (State Number and District)		
5 Certif. Copies of Death Certificates No. (State Physician's or Coroner's)	10	00
Pall Bearer Service, $ Use of Chapel, $		
Gross Total for Sales Tax $		
Outlay for Lot		
Cremation		
Flowers, $ Palms, $ Matting, $	36	40
Rental of Tent, $ of Temporary Vault, $		
Opening of Grave or Tomb & closing	100	00
Lining Grave, $ Lowering Device, $		
Outlay for Shipping Charges		
Clergymen, $ Singers, $ Organist, $		
Railroad or Motor { Tickets, $ Aeroplane Service, $		
Telegr., Phone, Cable or Radio Charges		
Cash Advanced		
Out of town Funeral Director's Charges		
Personal Service		
Cards of thanks (3 papers)	12	00
line Death Notices in Papers		
SF Chronicle & Examiner	30	00
(Names of Newspapers) San Mateo Times	10	
Redwood City Tribune	10	
Sales Tax	16	20
Total Footing of Bill $	1,004	60
Less $		
Balance $		
Entered into Ledger, page or below.		

Misc.

Date			Amount Paid		Balance		Date			Amount Paid		Balance	
		To Above Balance			$				To Balance Forward			$	
		By Payment	$		$				By Payment	$		$	
		" "	$		$				" "	$		$	

rance $ Names of Lodges Insurance Companies

eby authorize the above Funeral, and I hereby represent that I have sufficient resources Legally available to (Firm Name of Funeral Directors) he payment of aforesaid sum, and I hereby covenant and agree to pay the same within days from date. Interest to accrue from rity at the rate of % per annum.

Signed

ness

Address

Revised by W. W. Feineman, Long Beach, California

RECORD OF FUNERAL

Total No.
Yearly No.
Date of Entry January 15 1965
Name of Deceased Mollenhauer, John Louis Caucasian (What Race)
☑ Married ☐ Single ☐ Widowed ☐ Divorced
Residence 303 Patton St., Sonoma
☐Husband ☐Wife ☐Widow or of } Theresa J. Mollenhauer
Age of Husband or Wife (if living) Years
Charge to Dr. Robt. L. Mollenhauer
Address 343 West Napa, Sonoma
Order given by above (or informant)
How Secured
If Veteran, Name of War no
Occupation Restaurant (Social Security Number) none
Employer and Address Owner
15 1965 3:15 P.M. (Day) (Yr.) (Hour)
6 1873 Age 91 (Day) (Yr.) (Yrs.) (Mos.) (Days)
rge Mollenhauer
rmany
er Augusta F. Spanleder
Germany
. 18 Monday 11 A. M. (Date) (Day of Week) (Hour)
Chapel
onia (Address)
d
any
yrs. County 64 (or U.S. or City or County) (Years) (Months)
on House Conv. Hosp.
ocarditis
myocardial
tation
m J. Newman M.D. (or Coroner)

Complete Funeral (except outlays) $	350	00
Casket	95	00
Burial Vault or Box (State Kind)		
Embalming Body Gail Fehrensen Jr. (Name of Embalmer)		
Barber, $ Hair Dressing, $		
Dressing Body, $ Underwear, $		
Suit or Dress (State Kind and Color)		
Slippers, $ Hose, $		
Folding Chairs, $ Tarpaulin, $		
Candelabrum, $ Candles, $		
Door Spray, $ Gloves, $		
Funeral Car, $ Ambulance, $		
Limousines to Cemetery @ $		
Extra Limousines @ $		
Autos to R. R. Station @ $		
Getting Remains from		
Taking Remains to		
Trip to Coroner's Inquest		
Delivering Box to		
Deliver Flowers to		
Removal Charges		
Procuring Burial Permit (State Number and District)		
Certif. Copies of Death Certificates No. (State Physician's or Coroner's)		
Pall Bearer Service, $ Use of Chapel, $		
Gross Total for Sales Tax $		
Outlay for Lot		
Cremation		
Flowers, $ Palms, $ Matting, $		
Rental of Tent, $ of Temporary Vault, $		
Opening of Grave or Tomb		
Lining Grave, $ Lowering Device, $		
Outlay for Shipping Charges		
Clergymen, $ Singers, $ Organist, $		
Railroad or Motor { Tickets, $ Aeroplane Service, $		
Telegr., Phone, Cable or Radio Charges		
Cash Advanced		
Out of town Funeral Director's Charges		
Personal Service		
" line Death Notices in Papers		
(Names of Newspapers) S.F. Chronicle	15	—
S.F. Examiner	15	—
Sales Tax	3	80
Total Footing of Bill $	478	80
Less 20% professional disc. $	70	
Balance $	408	80

Entered into Ledger, page or below.

Misc.

John J. Mollenhauer

Funeral for Mr. Mollenhauer held Monday

John Louis Mollenhauer, father of Dr. Robert L. Mollenhauer, and a Sonoma resident of 15 years, died last Friday in a Sonoma rest home at the age of 91.

Mr. Mollenhauer was a native of Germany. He lived at 303 Patten st. for 15 years.

He was a life member of King Solomon Lodge, F.&A.M. of San Francisco; Royal Arch Mason, also in San Francisco, and a correspondent member of Temple Lodge 14, F.&A.M., Sonoma.

He was a retired San Francisco restaurant owner, having been in business there for 65 years.

Mr. Mollenhauer is survived by his wife, Theresa J. Mollenhauer, Sonoma; his son, Dr. Mollenhauer, also of this city; and two grandchildren, Linda and Sally Mollenhauer.

Private funeral services were held at Bates, Evans and Fehrensen Monday under the auspices of Temple Lodge.

---

l Notice

Friday, January 15, 1965

Mollenhauer

of Theresa J. Mollenhauer of
f Dr. Robert L. Mollenhauer,
Linda and Sally Mollenhauer,

91 years. A Life Member of
A. M. of San Francisco, Royal
, and correspondent member
& A. M., Sonoma. A San Fran-
5 years.

be held on Monday, January
in the chapel of Bates, Evans & Fehrensen,
19981 Broadway, Sonoma, under the auspices of Temple Lodge No. 14, F. & A. M.

Contributions to the Heart Fund or the Masonic Home are preferred.

Bates, Evans & Fehrensen Service

Date			Amount Paid	Balance
		To Balance Forward		$
			$	$
			$	$

fficie

he sa days from date. Interest to accrue from

(Firm Name of Funeral Directors)

an, I

MOLLENHAUER—In Sonoma, California, Friday, Jan. 15, 1965, John Louis Mollenhauer, beloved husband of Theresa J. Mollenhauer, beloved father of Dr. Robert L. Mollenhauer, and beloved grandfather of Linda and Sally Mollenhauer, all of Sonoma. A native of Germany; aged 91 years. Life member of King Solomon Lodge, F. & A. M. of San Francisco, Royal Arch Mason of San Francisco, and Correspondent Member of Temple Lodge No. 14, F. & A. M. of Sonoma; a San Francisco restaurant owner for 65 years.

Private funeral services will be held on Monday, Jan. 18, in the Chapel of Bates, Evans & Fehrensen, 19981 Broadway, Sonoma, under the auspices of Temple Lodge No. 14, F. & A. M. Contributions to the Heart Fund or the Masonic Home preferred.

BATES, EVANS & FEHRENSEN
SONOMA

RECORD OF FUNERAL

Void

Total No. .... Yearly No. .... Date of Entry .... 19....

Name of Deceased .... (What Race) ....

☐ Married ☐ Single ☐ Widowed ☐ Divorced ☐ Husband ☐ Wife ☐ Widow } or .... of } Age of Husband or Wife (if living) .... Years

Residence ....

Charge to ....

Address ....

Order given by .... (or informant)

How Secured ....

If Veteran, Name of War ....

Occupation .... (Social Security Number)

Employer and Address ....

Date of Death .... (Mo.) (Day) (Yr.) (Hour)

Date of Birth .... (Mo.) (Day) (Yr.) Age (Yrs.) (Mos.) (Days)

Name of Father ....

His Birthplace ....

Maiden Name of Mother ....

Her Birthplace ....

Date of Funeral .... (Date) (Day of Week) (Hour) M.

Services at ....

Clergyman .... (Address)

Religion of the Deceased ....

Birthplace ....

Resided in the State .... (or U.S. or City or County) (Years) (Months)

Place of Death ....

Cause of Death ....

Contributory Causes ....

....

Certifying Physician .... (or Coroner)

His Address ....

Motor Ship } Remains to ....

Size of Casket .... (State Color and Number)

Manufactured by ....

Cemetery Crematory } ....

Lot No. ....

Grave No. ....

Section No. ....

Block No. ....

Owner ....

Diagram of Lot or Vault

Misc. ....

Void

	$	
Complete Funeral (except outlays)	350	00
Casket		
Burial Vault or Box .... (State Kind)		
Embalming Body .... (Name of Embalmer)		
Barber, $ .... Hair Dressing, $		
Dressing Body, $ .... Underwear, $		
Suit or Dress .... (State Kind and Color)		
Slippers, $ .... Hose, $		
Folding Chairs, $ .... Tarpaulin, $		
Candelabrum, $ .... Candles, $		
Door Spray, $ .... Gloves, $		
Funeral Car, $ .... Ambulance, $		
Limousines to Cemetery .... @ $		
Extra Limousines .... @ $		
Autos to R. R. Station .... @ $		
Getting Remains from		
Taking Remains to		
Trip to Coroner's Inquest		
Delivering Box to		
Deliver Flowers to		
Removal Charges		
Procuring Burial Permit .... (State Number and District)		
.... Certif. Copies of Death Certificates No. .... (State Physician's or Coroner's)		
Pall Bearer Service, $ .... Use of Chapel, $		
Gross Total for Sales Tax $		
Outlay for Lot		
Cremation		
Flowers, $ .... Palms, $ .... Matting, $		
Rental of Tent, $ .... of Temporary Vault, $		
Opening of Grave or Tomb		
Lining Grave, $ .... Lowering Device, $		
Outlay for Shipping Charges		
Clergymen, $ .... Singers, $ .... Organist, $		
Railroad or Motor { Tickets, $ .... Aeroplane Service, $		
Telegr., Phone, Cable or Radio Charges		
Cash Advanced		
Out of town Funeral Director's Charges		
Personal Service		
....		
.... line Death Notices in .... Papers		
(Names of Newspapers) S.F. Chronicle	15	—
S.F. Examiner	15	—
Sales Tax		
Total Footing of Bill $	478	80
Less 20% professional disc $	70	
Balance $	408	80
Entered into Ledger, page .... or below.		

Misc. ....

Date			Amount Paid	Balance	Date			Amount Paid	Balance
		To Above Balance		$			To Balance Forward		$
		By Payment	$	$			By Payment	$	$
		" "	$	$			" "	$	$

Insurance $ .... Names of Lodges .... Insurance Companies ....

I hereby authorize the above Funeral, and I hereby represent that I have sufficient resources Legally available to .... (Firm Name of Funeral Directors) for the payment of aforesaid sum, and I hereby covenant and agree to pay the same within .... days from date. Interest to accrue from maturity at the rate of ....% per annum.

Signed ....

Witness ....

Address ....

Revised by W. W. Feineman, Long Beach, California

RECORD OF FUNERAL

Total No. Yearly No. Date of Entry January 15 1965

Name of Deceased Mollenhauer, John Louis Caucasian (What Race)

☒ Married ☐ Single ☐ Widowed ☐ Divorced

☐Husband ☐Wife ☐Widow or of Theresa J. Mollenhauer

Age of Husband or Wife (if living) Years

Residence 303 Patton St, Sonoma

Charge to Dr Robt L Mollenhauer

Address 343 West Napa, Sonoma

Order given by above (or informant)

How Secured

If Veteran, Name of War No

Occupation Restaurant none (Social Security Number)

Employer and Address Owner

Date of Death Jan. 15 1965 3:15 P.M. (Mo.) (Day) (Yr.) (Hour)

Date of Birth Mar. 6 1873 Age 91 (Mo.) (Day) (Yr.) (Yrs.) (Mos.) (Days)

Name of Father George Mollenhauer

His Birthplace Germany

Maiden Name of Mother Augusta F. Spanleder

Her Birthplace Germany

Date of Funeral Jan. 18 Monday 11 A. M. (Date) (Day of Week) (Hour)

Services at Our Chapel

Clergyman Masonic (Address)

Religion of the Deceased

Birthplace Germany

Resided in the State 15 yrs. County 64 (or U.S. or City or County) (Years) (Months)

Place of Death London House Conv. Hosp

Cause of Death Myocarditis

Contributory Causes Myocardial degeneration

Certifying Physician Wm J Newman M D (or Coroner)

Complete Funeral (except outlays) $	350	00
Casket	95	00
Burial Vault or Box (State Kind)		
Embalming Body Gail Fehrensen Jr. (Name of Embalmer)		
Barber, $ Hair Dressing, $		
Dressing Body, $ Underwear, $		
Suit or Dress (State Kind and Color)		
Slippers, $ Hose, $		
Folding Chairs, $ Tarpaulin, $		
Candelabrum, $ Candles, $		
Door Spray, $ Gloves, $		
Funeral Car, $ Ambulance, $		
Limousines to Cemetery @ $		
Extra Limousines @ $		
Autos to R. R. Station @ $		
Getting Remains from		
Taking Remains to		
Trip to Coroner's Inquest		
Delivering Box to		
Deliver Flowers to		
Removal Charges		
Procuring Burial Permit (State Number and District)		
Certif. Copies of Death Certificates No. (State Physician's or Coroner's)		
Pall Bearer Service, $ Use of Chapel, $		
Gross Total for Sales Tax $		
Outlay for Lot		
Cremation		
Flowers, $ Palms, $ Matting, $		
Rental of Tent, $ of Temporary Vault, $		
Opening of Grave or Tomb		
Lining Grave, $ Lowering Device, $		
Outlay for Shipping Charges		
Clergymen, $ Singers, $ Organist, $		
Railroad or Motor Tickets, $ Aeroplane Service, $		
Telegr., Phone, Cable or Radio Charges		
Cash Advanced		
Out of town Funeral Director's Charges		
Personal Service		
" line Death Notices in Papers		
(Names of Newspapers)		
S.F. Chronicle	15	—
S.F. Examiner	15	—
Sales Tax	3	80
Total Footing of Bill $	478	80
Less 20% professional disc. $	70	
Balance $	408	80
Entered into Ledger, page or below.		

Misc.

Date			Amount Paid	Balance
		To Balance Forward		$
			$	$
			$	$

fficie

he sa days from date. Interest to accrue from

(Firm Name of Funeral Directors)

ian, I

Funeral Notice

Died, in Sonoma, Calif., Friday, January 15, 1965

John Louis Mollenhauer

Dearly beloved husband of Theresa J. Mollenhauer of Sonoma; beloved father of Dr. Robert L. Mollenhauer, and beloved grandfather of Linda and Sally Mollenhauer, all of Sonoma.

A native of Germany, age 91 years. A Life Member of King Solomon Lodge, F. & A. M. of San Francisco, Royal Arch Mason, San Francisco, and correspondent member of Temple Lodge No. 14, F. & A. M., Sonoma. A San Francisco restaurant owner for 65 years.

Private funeral services will be held on Monday, January 18, 1965, in the chapel of Bates, Evans & Fehrensen, 19981 Broadway, Sonoma, under the auspices of Temple Lodge No. 14, F. & A. M.

Contributions to the Heart Fund or the Masonic Home are preferred.

Bates, Evans & Fehrensen Service

MOLLENHAUER—In Sonoma, California, Friday, Jan. 15, 1965, John Louis Mollenhauer, beloved husband of Theresa J. Mollenhauer, beloved father of Dr. Robert L. Mollenhauer, and beloved grandfather of Linda and Sally Mollenhauer, all of Sonoma. A native of Germany; aged 91 years. Life member of King Solomon Lodge, F. & A. M. of San Francisco, Royal Arch Mason of San Francisco, and Correspondent Member of Temple Lodge No. 14, F. & A. M. of Sonoma; a San Francisco restaurant owner for 65 years.

Private funeral services will be held on Monday, Jan. 18, in the Chapel of Bates, Evans & Fehrensen, 19981 Broadway, Sonoma, under the auspices of Temple Lodge No. 14, F. & A. M. Contributions to the Heart Fund or the Masonic Home preferred.

BATES, EVANS & FEHRENSEN
SONOMA

THE SONOMA INDE
rsday, January 21, 1965

EAL ESTATE For S

WILLIAM P. MO
OBERT L. PERKI
REALTORS
BILL BATEMAN, Associat
JOE DONOVAN, Associat
9230 Sonoma Highwa
938-8313

OR DUPLEX OR HOM
ice El Verano level bui
ots, all utilities. 2 lots on
4,600 each.

2.41 ACRES
ice parcel with 279-ft. f
ge on Arnold dr. with all
c utilities available. $12

WALNUT GROVE ESTA
ely 3-bdrm. home with se
utbuildings which incluc
-room cottage with bath.
re at least 50 full bearing
ut trees with several
ypes of fruit and citrus
ocated in a very desirable
nd only three mintues
onoma. Just listed and
o sell at $42,500. Terms

RECORD OF FUNERAL

Total No. ______ Yearly No. ______ Date of Entry ______ 19____

Name of Deceased ______ (What Race) ______

☐ Married ☐ Single ☐ Widowed ☐ Divorced ☐ Husband ☐ Wife ☐ Widow or ______ of

Age of Husband or Wife (if living) ______ Years

Void

Residence ______

Charge to ______

Address ______

Order given by ______ (or informant)

How Secured ______

If Veteran, Name of War ______

Occupation ______ (Social Security Number)

Employer and Address ______

Date of Death ______ (Mo.) (Day) (Yr.) (Hour)

Date of Birth ______ Age ______ (Mo.) (Day) (Yr.) (Yrs.) (Mos.) (Days)

Name of Father ______

His Birthplace ______

Maiden Name of Mother ______

Her Birthplace ______

Date of Funeral ______ M. (Date) (Day of Week) (Hour)

Services at ______

Clergyman ______ (Address)

Religion of the Deceased ______

Birthplace ______

Resided in the State ______ (or U.S. or City or County) (Years) (Months)

Place of Death ______

Cause of Death ______

Contributory Causes ______

Void

Certifying Physician ______ (or Coroner)

His Address ______

Motor / Ship } Remains to ______

Size of Casket ______ (State Color and Number)

Manufactured by ______

Cemetery / Crematory } ______

Lot No. ______

Grave No. ______

Section No. ______

Block No. ______

Owner ______

Diagram of Lot or Vault

Misc. ______

Complete Funeral (except outlays)	$ 350	00
Casket		
Burial Vault or Box ______ (State Kind)		
Embalming Body ______ (Name of Embalmer)		
Barber, $ ______ Hair Dressing, $ ______		
Dressing Body, $ ______ Underwear, $ ______		
Suit or Dress ______ (State Kind and Color)		
Slippers, $ ______ Hose, $ ______		
Folding Chairs, $ ______ Tarpaulin, $ ______		
Candelabrum, $ ______ Candles, $ ______		
Door Spray, $ ______ Gloves, $ ______		
Funeral Car, $ ______ Ambulance, $ ______		
Limousines to Cemetery ______ @ $ ______		
Extra Limousines ______ @ $ ______		
Autos to R. R. Station ______ @ $ ______		
Getting Remains from ______		
Taking Remains to ______		
Trip to Coroner's Inquest ______		
Delivering Box to ______		
Deliver Flowers to ______		
Removal Charges ______		
Procuring Burial Permit ______ (State Number and District)		
______ Certif. Copies of Death Certificates No. ______ (State Physician's or Coroner's)		
Pall Bearer Service, $ ______ Use of Chapel, $ ______		
Gross Total for Sales Tax	$	
Outlay for Lot		
Cremation		
Flowers, $ ______ Palms, $ ______ Matting, $ ______		
Rental of Tent, $ ______ of Temporary Vault, $ ______		
Opening of Grave or Tomb		
Lining Grave, $ ______ Lowering Device, $ ______		
Outlay for Shipping Charges		
Clergymen, $ ______ Singers, $ ______ Organist, $ ______		
Railroad or Motor } Tickets, $ ______ Aeroplane Service, $ ______		
Telegr., Phone, Cable or Radio Charges		
Cash Advanced		
Out of town Funeral Director's Charges		
Personal Service		
______ line Death Notices in ______ Papers		
(Names of Newspapers) S.F. Chronicle	15	—
S.F. Examiner	15	—
Sales Tax		
Total Footing of Bill	$ 478	80
Less 20% professional disc	$ 70	
Balance	$ 408	80
Entered into Ledger, page ______ or below.		

Misc. ______

Date			Amount Paid		Balance		Date			Amount Paid		Balance	
		To Above Balance			$				To Balance Forward			$	
		By Payment	$		$				By Payment	$		$	
		" "	$		$				" "	$		$	

Insurance $ ______ Names of Lodges ______ Insurance Companies ______

I hereby authorize the above Funeral, and I hereby represent that I have sufficient resources Legally available to ______ (Firm Name of Funeral Directors) for the payment of aforesaid sum, and I hereby covenant and agree to pay the same within ______ days from date. Interest to accrue from maturity at the rate of ______ % per annum.

Signed ______

Witness ______ Address ______

Revised by W. W. Feineman, Long Beach, California

RECORD OF FUNERAL

Total No. Yearly No. Date of Entry January 15 1965

Name of Deceased Mollenhauer, John Louis Caucasian (What Race)

☒ Married ☐ Single ☐ Widowed ☐ Divorced

☐Husband ☐Wife ☐Widow or of } Theresa J. Mollenhauer

Age of Husband or Wife (if living) Years

Residence 303 Patton St, Sonoma

Charge to Dr Robt L Mollenhauer

Address 343 West Napa, Sonoma

Order given by above (or informant)

How Secured

If Veteran, Name of War No

Occupation Restaurant none (Social Security Number)

Employer and Address Owner

Date of Death Jan. 15 1965 3:15 P.M. (Mo.) (Day) (Yr.) (Hour)

Date of Birth Mar. 6 1873 Age 91 (Mo.) (Day) (Yr.) (Yrs.) (Mos.) (Days)

Name of Father George Mollenhauer

His Birthplace Germany

Maiden Name of Mother Augusta F. Spanleder

Her Birthplace Germany

Date of Funeral Jan. 18 Monday 11 A. M. (Date) (Day of Week) (Hour)

Services at Our Chapel

Clergyman Masonic (Address)

Religion of the Deceased

Birthplace Germany

Resided in the State 15 yrs. County 64 (or U.S. or City or County) (Years) (Months)

Place of Death London House Conv. Hosp.

Cause of Death Myocarditis

Contributory Causes Myocardial degeneration

Certifying Physician Wm J Newman M.D. (or Coroner)

...ddress Sonoma

} Remains to

Casket (State Color and Number)

...actured by

...y ...ry } St. Francis Solano Cem.

...iagram of Lot or Vault

Lot No.

Grave No.

Section No.

Block No.

Owner

Complete Funeral (except outlays)	$ 350	00
Casket	95	00
Burial Vault or Box (State Kind)		
Embalming Body Gail Fehrensen Jr. (Name of Embalmer)		
Barber, $ Hair Dressing, $		
Dressing Body, $ Underwear, $		
Suit or Dress (State Kind and Color)		
Slippers, $ Hose, $		
Folding Chairs, $ Tarpaulin, $		
Candelabrum, $ Candles, $		
Door Spray, $ Gloves, $		
Funeral Car, $ Ambulance, $		
Limousines to Cemetery @ $		
Extra Limousines @ $		
Autos to R. R. Station @ $		
Getting Remains from		
Taking Remains to		
Trip to Coroner's Inquest		
Delivering Box to		
Deliver Flowers to		
Removal Charges		
Procuring Burial Permit (State Number and District)		
Certif. Copies of Death Certificates No. (State Physician's or Coroner's)		
Pall Bearer Service, $ Use of Chapel, $		
Gross Total for Sales Tax $		
Outlay for Lot		
Cremation		
Flowers, $ Palms, $ Matting, $		
Rental of Tent, $ of Temporary Vault, $		
Opening of Grave or Tomb		
Lining Grave, $ Lowering Device, $		
Outlay for Shipping Charges		
Clergymen, $ Singers, $ Organist, $		
Railroad or Motor } Tickets, $ Aero-plane Service, $		
Telegr., Phone, Cable or Radio Charges		
Cash Advanced		
Out of town Funeral Director's Charges		
Personal Service		
line Death Notices in Papers		
(Names of Newspapers) S.F. Chronicle	15	—
S.F. Examiner	15	—
Sales Tax	3	80
Total Footing of Bill	$ 478	80
Less 20% professional disc.	$ 70	
Balance	$ 408	80
Entered into Ledger, page or below.		

Misc.

...e		Amount Paid	Balance	Date		Amount Paid	Balance
	To Above Balance		$		To Balance Forward		$
	By Payment	$	$			$	$
	" "	$	$			$	$

$ Names of Lodges

...uthorize the above Funeral, and I hereby represent that I have sufficie...

...yment of aforesaid sum, and I hereby covenant and agree to pay the sa... days from date. Interest to accrue from

...at the rate of % per annum.

(Firm Name of Funeral Directors)

Revised by W. W. Feineman, I...

THE SONOMA INDE...
...rsday, January 21, 1965

...EAL ESTATE For S...

...WILLIAM P. MO...
...OBERT L. PERKI...
REALTORS

BILL BATEMAN, Associat...
JOE DONOVAN, Associat...

...9230 Sonoma Highw...

938-8313

...FOR DUPLEX OR HOM...
...ice El Verano level bui...
...ots, all utilities. 2 lots on...
...4,600 each.

2.41 ACRES

...ice parcel with 279-ft. f...
...ge on Arnold dr. with all...
...c utilities available. $12...

...WALNUT GROVE ESTA...
...ely 3-bdrm. home with se...

MOLLENHAUER—In Sonoma, California, Friday, Jan. 15, 1965, John Louis Mollenhauer, beloved husband of Theresa J. Mollenhauer, beloved father of Dr. Robert L. Mollenhauer, and beloved grandfather of Linda and Sally Mollenhauer, all of Sonoma. A native of Germany; aged 91 years. Life member of King Solomon Lodge, F. & A. M. of San Francisco, Royal Arch Mason of San Francisco, and Correspondent Member of Temple Lodge No. 14, F. & A. M. of Sonoma; a San Francisco restaurant owner for 65 years.

Private funeral services will be held on Monday, Jan. 18, in the Chapel of Bates, Evans & Fehrensen, 19981 Broadway, Sonoma, under the auspices of Temple Lodge No. 14, F. & A. M. Contributions to the Heart Fund or the Masonic Home preferred.

BATES, EVANS & FEHRENSEN
SONOMA

RECORD OF FUNERAL

Total No. Yearly No. Date of Entry 19

Name of Deceased

☐ Married ☐ Single ☐ Widowed ☐ Divorced

☐ Husband ☐ Wife ☐ Widow or of (What Race)

Residence Age of Husband or Wife (if living) Years

Void

Charge to

Address

Order given by (or informant)

How Secured

If Veteran, Name of War

Occupation (Social Security Number)

Employer and Address

Date of Death (Mo.) (Day) (Yr.) (Hour)

Date of Birth (Mo.) (Day) (Yr.) Age (Yrs.) (Mos.) (Days)

Name of Father

His Birthplace

Maiden Name of Mother

Her Birthplace

Date of Funeral (Date) (Day of Week) (Hour) M.

Services at

Clergyman (Address)

Religion of the Deceased

Birthplace

Resided in the State (or U.S. or City or County) (Years) (Months)

Place of Death

Cause of Death

Contributory Causes

Certifying Physician (or Coroner)

His Address

Motor / Ship Remains to

Size of Casket (State Color and Number)

Manufactured by

Cemetery / Crematory

Diagram of Lot or Vault

Lot No.

Grave No.

Section No.

Block No.

Owner

Misc.

Void

Complete Funeral (except outlays) $	350	00
Casket		
Burial Vault or Box (State Kind)		
Embalming Body (Name of Embalmer)		
Barber, $ Hair Dressing, $		
Dressing Body, $ Underwear, $		
Suit or Dress (State Kind and Color)		
Slippers, $ Hose, $		
Folding Chairs, $ Tarpaulin, $		
Candelabrum, $ Candles, $		
Door Spray, $ Gloves, $		
Funeral Car, $ Ambulance, $		
Limousines to Cemetery @ $		
Extra Limousines @ $		
Autos to R. R. Station @ $		
Getting Remains from		
Taking Remains to		
Trip to Coroner's Inquest		
Delivering Box to		
Deliver Flowers to		
Removal Charges		
Procuring Burial Permit (State Number and District)		
Certif. Copies of Death Certificates No. (State Physician's or Coroner's)		
Pall Bearer Service, $ Use of Chapel, $		
Gross Total for Sales Tax $		
Outlay for Lot		
Cremation		
Flowers, $ Palms, $ Matting, $		
Rental of Tent, $ of Temporary Vault, $		
Opening of Grave or Tomb		
Lining Grave, $ Lowering Device, $		
Outlay for Shipping Charges		
Clergymen, $ Singers, $ Organist, $		
Railroad or Motor Tickets, $ Aero-plane Service, $		
Telegr., Phone, Cable or Radio Charges		
Cash Advanced		
Out of town Funeral Director's Charges		
Personal Service		
line Death Notices in Papers		
(Names of Newspapers)		
S.F. Chronicle	15	—
S.F. Examiner	15	—
Sales Tax		
Total Footing of Bill $	478	80
Less 20% professional disc $	70	
Balance $	408	80
Entered into Ledger, page or below.		

Misc.

Date			Amount Paid	Balance	Date		Amount Paid	Balance
		To Above Balance		$		To Balance Forward		$
		By Payment	$	$		By Payment	$	$
		" "	$	$		" "	$	$

Insurance $ Names of Lodges Insurance Companies

I hereby authorize the above Funeral, and I hereby represent that I have sufficient resources Legally available to (Firm Name of Funeral Directors) for the payment of aforesaid sum, and I hereby covenant and agree to pay the same within days from date. Interest to accrue from maturity at the rate of % per annum.

Witness

Signed

Address

Revised by W. W. Feineman, Long Beach, California

RECORD OF FUNERAL

Total No. Yearly No. Date of Entry January 18 1965

Name of Deceased Bryan, Lester Francis caucasian (What Race)

☐ Married ☐ Single ☒ Widowed ☐ Divorced

☐ Husband ☐ Wife ☐ Widow or of Age of Husband or Wife (if living) Years

Residence 96B Mountain Ave., Sonoma

Charge to Betty Lucille Forward

Address 15195 Marty St, Glen Ellen

Order given by (or informant) above - sister

How Secured

If Veteran, Name of War No

Occupation Psychiatric Tech 539-10-2749 (Social Security Number)

Employer and Address State of Calif. Sonoma St. Hosp

Date of Death (Mo.) Jan (Day) 18 (Yr.) 1965 (Hour) about 2 a.m.

Date of Birth (Mo.) Oct (Day) 13 (Yr.) 1904 Age (Yrs.) 60 (Mos.) (Days)

Name of Father William Francis Bryan

His Birthplace Nevada

Maiden Name of Mother Mabel Hughes

Her Birthplace Missouri

Date of Funeral (Date) Jan. 20 (Day of Week) Wednesday (Hour) 11 A.M.

Services at our Chapel

Clergyman Rev. Philip Hampsten (Address) Sonoma

Religion of the Deceased Protestant

Birthplace Idaho

Resided in the State 20 - County 20

Complete Funeral (except outlays) $	375	00
Casket	275	00
Burial Vault or Box (State Kind)		
Embalming Body Gail Fehrensen (Name of Embalmer)		
Barber, $ Hair Dressing, $		
Dressing Body, $ Underwear, $		
Suit or Dress (State Kind and Color)		
Slippers, $ Hose, $		
Folding Chairs, $ Tarpaulin, $		
Candelabrum, $ Candles, $		
Door Spray, $ Gloves, $		
Funeral Car, $ Ambulance, $		
Limousines to Cemetery @ $		
Extra Limousines @ $		
Autos to R. R. Station @ $		
Getting Remains from		
Taking Remains to		
Trip to Coroner's Inquest		
Delivering Box to		
Deliver Flowers to		
Removal Charges		
Procuring Burial Permit (State Number and District)		
5 Certif. Copies of Death Certificates No. (State Physician's or Coroner's)	10	00
Pall Bearer Service, $ Use of Chapel, $		
Gross Total for Sales Tax $		
Outlay for Lot		
Cremation		
Flowers, $ Palms, $ Matting, $		
Rental of Tent, $ of Temporary Vault, $		
Opening of Grave or Tomb		
Lining Grave, $ Lowering Device, $		
Outlay for Shipping Charges		
Clergymen, $ Singers, $ Organist, $		
Railroad or Motor Tickets, $ Aeroplane Service, $		
Telegr., Phone, Cable or Radio Charges		
Cash Advanced		
Out of town Funeral Director's Charges		
Personal Service		
line Death Notices in Papers		
(Names of Newspapers) Cards Thanks	2	
Sales Tax	11	00
Total Footing of Bill $	673	00
Less 1 addl - death cert $	2	
Balance $	675	00
Entered into Ledger, page or below.		

Misc. 2/1/65 2 addl c.c. death cert. ordered by Miss Alice Cooper, Mt. Ave.

Discount 13.75 on casket - 30 days

Date			Amount Paid		Balance	
2/16/65		To Balance Forward			$	
		By Payment	$		$	
			$		$	

Bill sent to Diane Fields 326 English St. Apt. 2 Petaluma

Insurance Companies

…eral, and I hereby represent that I have sufficient resources Legally available to (Firm Name of Funeral Directors)

and I hereby covenant and agree to pay the same within days from date. Interest to accrue from % per annum.

Signed

Address

Revised by W. W. Feineman, Long Beach, California

Funeral Notice

Died, in Fetters Hot Springs, Calif., Mon., Jan. 18, 1965

Lester Francis Bryan

Dearly beloved son of Mabel McCabe of Boyes Hot Springs; beloved brother of Mrs. Leonard Forward of Glen Ellen and dear friend of Olive Cooper of Fetters Hot Springs.

A native of Idaho. Age 60 years. A resident of Sonoma Valley for almost 20 years and a psychiatric technician at Sonoma State Hospital for 19 years. A member of the California State Employees' Association Chapter 14.

Friends are invited to attend the funeral services to be held at 11:00 a.m. Wednesday, January 20, 1965, in the chapel of Bates, Evans & Fehrensen, 19981 Broadway, Sonoma, with the Reverend Philip Hampsten, pastor of the Church of the Nazarene officiating.

Interment private.

Bates, Evans & Fehrensen Service

---

ter, Diane Fields, San Rafael; and an aunt, Millie West, of El Verano.

Services were held at Bates, Evans and Fehrensen, with Reverend Philip Hampsten, pastor of the Church of the Nazarene, officiating.

Burial was private.

RECORD OF FUNERAL

Total No.
Yearly No.
Date of Entry January 19 1965
Name of Deceased Anderson Steven Kenneth
Caucasian (What Race)
☐ Married ☐ Single ☐ Widowed ☐ Divorced
☐ Husband ☐ Wife ☐ Widow or of
Age of Husband or Wife (if living) Years
Residence Sonoma State Hospital
Charge to above
Address last res. 960 Lemmon St. Martinez
Order given by above (or informant)
How Secured
If Veteran, Name of War
Occupation (Social Security Number)
Employer and Address FOUND
Date of Death Jan. 17 1965 8:35 p.m. (Mo.) (Day) (Yr.) (Hour)
Date of Birth June 5 1944 Age 20 (Mo.) (Day) (Yr.) (Yrs.) (Mos.) (Days)
Name of Father Kenneth E. Anderson
His Birthplace South Dakota
Maiden Name of Mother Claudia Robbins
Her Birthplace Calif.
Date of Funeral Jan. 22 M. (Date) (Day of Week) (Hour)
Services at —
Clergyman — (Address)
Religion of the Deceased —
Birthplace California
Resided in the State (or U.S. or City or County) (Years) (Months)
Place of Death Sonoma State Hospital
Cause of Death strangulation of bowel
Contributory Causes rotation & torsion on mesenteric pedicle
Certifying Physician Coroner (or Coroner)
His Address Santa Rosa
Motor / Ship Remains to
Size of Casket (State Color and Number)
Manufactured by Santa Rosa Memorial
~~Cemetery,~~ / Crematory Chapel of the Chimes

Diagram of Lot or Vault

Lot No.
Grave No.
Section No.
Block No.
Owner
Misc.

Complete Funeral (except outlays)	$	64 00
Casket		25 —
Burial Vault or Box		
Embalming Body not embalmed (State Kind) (Name of Embalmer)		
Barber, $ Hair Dressing, $		
Dressing Body, $ Underwear, $		
Suit or Dress (State Kind and Color)		
Slippers, $ Hose, $		
Folding Chairs, $ Tarpaulin, $		
Candelabrum, $ Candles, $		
Door Spray, $ Gloves, $		
Funeral Car, $ Ambulance, $		
Limousines to Cemetery @ $		
Extra Limousines @ $		
Autos to R. R. Station @ $		
Getting Remains from		
Taking Remains to		
Trip to Coroner's Inquest		
Delivering Box to		
Deliver Flowers to		
Removal Charges		
Procuring Burial Permit (State Number and District)		
Certif. Copies of Death Certificates No. (State Physician's or Coroner's)		
Pall Bearer Service, $ Use of Chapel, $		
Gross Total for Sales Tax	$	
Outlay for Lot		
Cremation		35 00
Flowers, $ Palms, $ Matting, $		
Rental of Tent, $ of Temporary Vault, $		
Opening of Grave or Tomb		
Lining Grave, $ Lowering Device, $		
Outlay for Shipping Charges		
Clergymen, $ Singers, $ Organist, $		
Railroad or Motor Tickets, $ Aeroplane Service, $		
Telegr., Phone, Cable or Radio Charges		
Cash Advanced		
Out of town Funeral Director's Charges		
Personal Service		
line Death Notices in Papers		
(Names of Newspapers)		
Sales Tax		1
Total Footing of Bill	$	125 —
Less	$	
Balance	$	
Entered into Ledger, page or below.		

Misc. Order No. BC-12

Date			Amount Paid	Balance	Date			Amount Paid	Balance
		To Above Balance		$			To Balance Forward		$
		By Payment	$	$			By Payment	$	$
		" "	$	$			" "	$	$

Insurance $ Names of Lodges Insurance Companies

I hereby authorize the above Funeral, and I hereby represent that I have sufficient resources Legally available to (Firm Name of Funeral Directors) for the payment of aforesaid sum, and I hereby covenant and agree to pay the same within days from date. Interest to accrue from maturity at the rate of % per annum.

Signed
Witness
Address

Revised by W. W. Feineman, Long Beach, California

RECORD OF FUNERAL

Total No. Yearly No. Date of Entry January 18 1965

Name of Deceased Bryan, Lester Francis caucasian (What Race)

☐ Married ☐ Single ☒ Widowed ☐ Divorced

Residence 96B Mountain Ave., Sonoma

☐ Husband ☐ Wife ☐ Widow or of Age of Husband or Wife (if living) Years

Charge to Betty Lucille Tarwarat

Address 15190 Marly St, Glen Ellen

Order given by above - sister (or informant)

How Secured

If Veteran, Name of War No

Occupation Psychiatric Tech 539-10-2749 (Social Security Number)

Employer and Address State of Calif. Sonoma St. Hosp.

Date of Death Jan 18 1965 about 2 a.m. (Mo.) (Day) (Yr.) (Hour)

Date of Birth Oct 13 1904 Age 60 (Mo.) (Day) (Yr.) (Yrs.) (Mos.) (Days)

Name of Father William Francis Bryan

His Birthplace Nevada

Maiden Name of Mother Mabel Hughes

Her Birthplace Missouri

Date of Funeral Jan. 20 Wednesday 11 A.M. (Date) (Day of Week) (Hour)

Services at our Chapel

Clergyman Rev. Philip Hampsten Sonoma (Address)

the Deceased Protestant

Idaho

he State 20 - County 20 (or U.S. or City or County) (Years) (Months)

th 295 Mountain Ave. Fetters

th

Causes

hysician Coroner (or Coroner)

Santa Rosa

nains to

et (State Color and Number)

ed by

Valley Cemetery

Lot No.

Grave No.

Section No.

Block No.

Owner

Complete Funeral (except outlays) $ 375 00

Casket 275 00

Burial Vault or Box (State Kind)

Embalming Body Gail Fehrensen (Name of Embalmer)

Barber, $ Hair Dressing, $

Dressing Body, $ Underwear, $

Suit or Dress (State Kind and Color)

Slippers, $ Hose, $

Folding Chairs, $ Tarpaulin, $

Candelabrum, $ Candles, $

Door Spray, $ Gloves, $

Funeral Car, $ Ambulance, $

Limousines to Cemetery @ $

Extra Limousines @ $

Autos to R. R. Station @ $

Getting Remains from

Taking Remains to

Trip to Coroner's Inquest

Delivering Box to

Deliver Flowers to

Removal Charges

Procuring Burial Permit

5 Certif. Copies of Death Certificates No. (State Number and District) 10 00

Pall Bearer Service, $ (State Physician's or Coroner's) Use of Chapel, $

Gross Total for Sales Tax $

Outlay for Lot

Cremation

Flowers, $ Palms, $ Matting, $

Rental of Tent, $ of Temporary Vault, $

Opening of Grave or Tomb

Lining Grave, $ Lowering Device, $

Outlay for Shipping Charges

Clergymen, $ Singers, $ Organist, $

Railroad or Motor Tickets, $ Aeroplane Service, $

Telegr., Phone, Cable or Radio Charges

Cash Advanced

Out of town Funeral Director's Charges

Personal Service

line Death Notices in Papers

(Names of Newspapers)

Candy Thanks 2

Sales Tax 11 00

Total Footing of Bill $ 673 00

Less 1 addl - death cert $ 2

Balance $ 675 00

Entered into Ledger, page or below.

Misc. 2/1/65 2 addl cc death cert. ordered by Miss Alice Cooper, Mt. Ave.

Discount 13 75 - on cash - 30 days

	Amount Paid		Balance		Date			Amount Paid		Balance	
nce			$		2/16/65		To Balance Forward			$	
	$		$				By Payment	$		$	
	$		$					$		$	

Bill sent to Diane Fields 326 English St. Apt. 2 Petaluma

Names of Lodges Insurance Companies

eral, and I hereby represent that I have sufficient resources Legally available to (Firm Name of Funeral Directors)

and I hereby covenant and agree to pay the same within days from date. Interest to accrue from % per annum.

Signed

Address

Revised by W. W. Feineman, Long Beach, California

Funeral for Mr. Bryan here yesterday

Funeral services were held yesterday for Lester Francis Bryan, 60, who died Monday at his home, 295 Mountain ave., Fetters Springs, after a brief illness.

Mr. Bryan was a native of Idaho. He had lived here for almost 20 years and for 19 years was a psychiatric technician at Sonoma State Hospital.

He was a member of the California State Employees' Association, Chapter 14.

He is survived by his mother, Mrs. Mabel McCabe, of Boyes Springs; a sister, Mrs. Leonard Forward, of Glen Ellen; a daughter, Diane Fields, San Rafael; and an aunt, Millie West, of El Verano.

Services were held at Bates, Evans and Fehrensen, with Reverend Philip Hampsten, pastor of the Church of the Nazarene, officiating.

Burial was private.

RECORD OF FUNERAL

Total No. Yearly No. Date of Entry January 19 1965

Name of Deceased Anderson, Steven Kenneth caucasian (What Race)

☐ Married ☐ Single ☐ Widowed ☐ Divorced

☐ Husband ☐ Wife ☐ Widow or of

Age of Husband or Wife (if living) Years

Residence Sonoma State Hospital

Charge to above

Address [illegible] 960 Lemmon St. Martinez

Order given by above (or informant)

How Secured

If Veteran, Name of War

Occupation (Social Security Number)

Employer and Address

Date of Death Jan. 17 1965 FOUND 8:35 p.m. (Mo.) (Day) (Yr.) (Hour)

Date of Birth June 5 1944 Age 20 (Mo.) (Day) (Yr.) (Yrs.) (Mos.) (Days)

Name of Father Kenneth E. Anderson

His Birthplace South Dakota

Maiden Name of Mother Claudia Robbins

Her Birthplace Calif.

Date of Funeral Jan. 22 M. (Date) (Day of Week) (Hour)

Services at —

Clergyman — (Address)

Religion of the Deceased —

Birthplace California

Resided in the State (or U.S. or City or County) (Years) (Months)

Place of Death Sonoma State Hospital

Cause of Death Strangulation of bowel

Contributory Causes volvulus + torsion on mesenteric pedicle

Certifying Physician Coroner (or Coroner)

His Address Santa Rosa

Motor / Ship } Remains to

Size of Casket (State Color and Number)

Manufactured by Santa Rosa Memorial

~~Cemetery,~~ / Crematory } Chapel of the Chimes

Lot No.

Grave No.

Section No.

Block No.

Owner

Diagram of Lot or Vault

Misc.

Complete Funeral (except outlays)	$	64 00
Casket		25 –
Burial Vault or Box (State Kind)		
Embalming Body not embalmed (Name of Embalmer)		
Barber, $ Hair Dressing, $		
Dressing Body, $ Underwear, $		
Suit or Dress (State Kind and Color)		
Slippers, $ Hose, $		
Folding Chairs, $ Tarpaulin, $		
Candelabrum, $ Candles, $		
Door Spray, $ Gloves, $		
Funeral Car, $ Ambulance, $		
Limousines to Cemetery @ $		
Extra Limousines @ $		
Autos to R. R. Station @ $		
Getting Remains from		
Taking Remains to		
Trip to Coroner's Inquest		
Delivering Box to		
Deliver Flowers to		
Removal Charges		
Procuring Burial Permit (State Number and District)		
Certif. Copies of Death Certificates No. (State Physician's or Coroner's)		
Pall Bearer Service, $ Use of Chapel, $		
Gross Total for Sales Tax	$	
Outlay for Lot		
Cremation		35 00
Flowers, $ Palms, $ Matting, $		
Rental of Tent, $ of Temporary Vault, $		
Opening of Grave or Tomb		
Lining Grave, $ Lowering Device, $		
Outlay for Shipping Charges		
Clergymen, $ Singers, $ Organist, $		
Railroad or Motor } Tickets, $ Aero-plane Service, $		
Telegr., Phone, Cable or Radio Charges		
Cash Advanced		
Out of town Funeral Director's Charges		
Personal Service		
line Death Notices in Papers		
(Names of Newspapers)		
Sales Tax		1
Total Footing of Bill	$	125 –
Less	$	
Balance	$	
Entered into Ledger, page or below.		

Misc. Order No. BC-12

Date			Amount Paid	Balance	Date			Amount Paid	Balance
		To Above Balance		$			To Balance Forward		$
		By Payment	$	$			By Payment	$	$
		" "	$	$			" "	$	$

Insurance $ Names of Lodges Insurance Companies

I hereby authorize the above Funeral, and I hereby represent that I have sufficient resources Legally available to (Firm Name of Funeral Directors) for the payment of aforesaid sum, and I hereby covenant and agree to pay the same within days from date. Interest to accrue from maturity at the rate of % per annum.

Witness Signed

Address

Revised by W. W. Feineman, Long Beach, California

RECORD OF FUNERAL

Total No.
Yearly No.
Date of Entry January 21 1965
Name of Deceased Schneider, Kathrina M.
Caucasian (What Race)
☐ Married ☐ Single ☑ Widowed ☐ Divorced
☐Husband ☐Wife ☐Widow or of died in 1957
Age of Husband or Wife (if living) Years
Residence 11 Waterman Ave. Boyes Springs
Charge to Alfred J. Schneider
Address 421 Castilian Way, San Mateo
Order given by above (or informant)
How Secured
If Veteran, Name of War no
Occupation Housewife none (Social Security Number)
Employer and Address self
Date of Death Jan. 21 (Mo.) (Day) 1965 (Yr.) 1:30 a.m. (Hour)
Date of Birth Jan. 3 1889 (Mo.) (Day) (Yr.) Age 76 (Yrs.) (Mos.) (Days)
Name of Father unknown
His Birthplace "
Maiden Name of Mother unknown
Her Birthplace "
Date of Funeral Jan 23 (Date) Saturday (Day of Week) 11 a.M. (Hour)
Services at Our Chapel
Clergyman Rev. Martin Knutsen Sonoma (Address)
Religion of the Deceased Protestant
Birthplace St. Louis, Missouri
Resided in the State 15 yrs. County 60 (or U.S. or City or County) (Years) (Months)
Place of Death Sonoma Valley Hospital
Cause of Death Severe gastrointestinal
Contributory Causes hemorrhage, Cerebro-vascular accident, Arteriosclerosis senility
Certifying Physician Michael M. Mikita M.D. (or Coroner)
His Address Boyes Hot Springs
Motor / Ship Remains to
Size of Casket (State Color and Number)
Manufactured by
Cemetery / Crematory Mountain Cemetery Annex
Lot No.
Grave No.
Section No.
Block No.
Owner

Complete Funeral (except outlays) $	375	00
Casket	185	00
Burial Vault or Box (State Kind)		
Embalming Body Gail Fehrensen J (Name of Embalmer)		
Barber, $ Hair Dressing, $		
Dressing Body, $ Underwear, $		
Suit or Dress (State Kind and Color)	21	00
Slippers, $ Hose, $		
Folding Chairs, $ Tarpaulin, $		
Candelabrum, $ Candles, $		
Door Spray, $ Gloves, $		
Funeral Car, $ Ambulance, $		
Limousines to Cemetery @ $		
Extra Limousines @ $		
Autos to R. R. Station @ $		
Getting Remains from		
Taking Remains to		
Trip to Coroner's Inquest		
Delivering Box to		
Deliver Flowers to		
Removal Charges		
Procuring Burial Permit (State Number and District)		
2 Certif. Copies of Death Certificates No. (State Physician's or Coroner's)	4	00
Pall Bearer Service, $ Use of Chapel, $		
Gross Total for Sales Tax $		
Outlay for Lot		
Cremation		
Flowers, $ Palms, $ Matting, $		
Rental of Tent, $ of Temporary Vault, $		
Opening of Grave or Tomb		
Lining Grave, $ Lowering Device, $		
Outlay for Shipping Charges		
Clergymen, $ Singers, $ Organist, $		
Railroad or Motor Tickets, $ Aero-plane Service, $		
Telegr., Phone, Cable or Radio Charges		
Cash Advanced		
Out of town Funeral Director's Charges		
Personal Service		
line Death Notices in Papers (Names of Newspapers)		
Sales Tax	8	24
Total Footing of Bill $	593	24
Less $	9	25
Balance $	583	99
Entered into Ledger, page or below.		

Misc. Paid in full 1/23/65

	Amount Paid	Balance	Date		Amount Paid	Balance
alance		$		To Balance Forward		$
	$	$		By Payment	$	$
	$	$		" "	$	$

Names of Lodges
Insurance Companies

uneral, and I hereby represent that I have sufficient resources Legally available to (Firm Name of Funeral Directors)
m, and I hereby covenant and agree to pay the same within days from date. Interest to accrue from
% per annum.
Signed
Address

Revised by W. W. Feineman, Long Beach, California

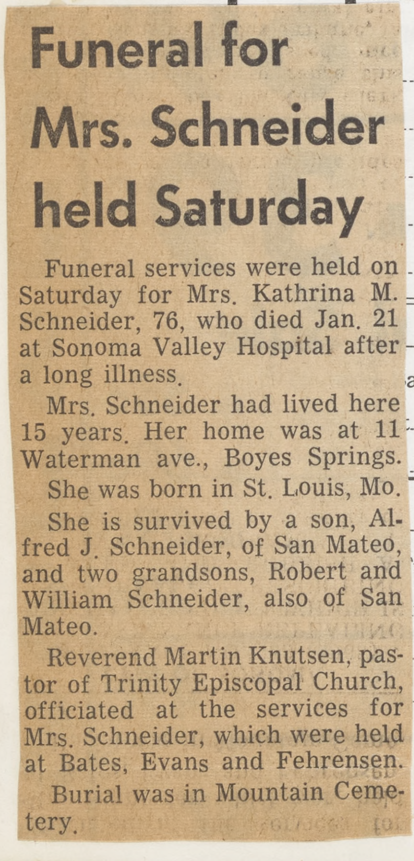

Funeral for Mrs. Schneider held Saturday

Funeral services were held on Saturday for Mrs. Kathrina M. Schneider, 76, who died Jan. 21 at Sonoma Valley Hospital after a long illness.

Mrs. Schneider had lived here 15 years. Her home was at 11 Waterman ave., Boyes Springs. She was born in St. Louis, Mo.

She is survived by a son, Alfred J. Schneider, of San Mateo, and two grandsons, Robert and William Schneider, also of San Mateo.

Reverend Martin Knutsen, pastor of Trinity Episcopal Church, officiated at the services for Mrs. Schneider, which were held at Bates, Evans and Fehrensen. Burial was in Mountain Cemetery.

RECORD OF FUNERAL

Total No.
Yearly No.
Date of Entry January 21 1965
Name of Deceased Duccini, Alexander Jeffrey
Caucasian (What Race)
☐ Married ☐ Single ☐ Widowed ☐ Divorced
☐Husband ☐Wife ☐Widow or of
Age of Husband or Wife (if living) Years
Residence 1905 Spring Rd., Sonoma
Charge to Alex. Duccini
Address 1905 Spring Rd.
Order given by above (or informant)
How Secured
If Veteran, Name of War —
Occupation — — (Social Security Number)
Employer and Address —
Date of Death Jan. 21 (Mo.) (Day) 1965 (Yr.) 4 a.m. (Hour)
Date of Birth Nov. 19 1964 (Mo.) (Day) (Yr.) Age 2 mos. 2 days (Yrs.) (Mos.) (Days)
Name of Father Alexander Duccini
His Birthplace California S.F.
Maiden Name of Mother Goldie Marie White
Her Birthplace Weatherford, Texas
Date of Funeral Jan. 23 (Date) Saturday (Day of Week) 9:30 A.M. (Hour)
Services at our Chapel - Blessing
Clergyman Father Roberts Sonoma (Address)
Religion of the Deceased R. Catholic
Birthplace Sonoma
Resided in the State (or U.S. or City or County) (Years) 2 (Months)
Place of Death Sonoma Valley Hospital
Cause of Death bronchopneumonia
Contributory Causes bronchiolitis and atelectasis, mongolism; foramen ovale
Certifying Physician Dr. Donald Martin (or Coroner)
His Address Boyes Hot Springs
Motor / Ship Remains to
Size of Casket (State Color and Number)
Manufactured by
Cemetery / Crematory St. Francis Solano
Lot No.
Grave No.
Section No.
Block No.
Owner
Diagram of Lot or Vault
Misc.

	$	
Complete Funeral (except outlays)		
Casket	43	35
Burial Vault or Box (State Kind)		
Embalming Body Gail Fehrensen Jr. (Name of Embalmer)		
Barber, $ Hair Dressing, $		
Dressing Body, $ Underwear, $		
Suit or Dress (State Kind and Color)		
Slippers, $ Hose, $		
Folding Chairs, $ Tarpaulin, $		
Candelabrum, $ Candles, $		
Door Spray, $ Gloves, $		
Funeral Car, $ Ambulance, $		
Limousines to Cemetery @ $		
Extra Limousines @ $		
Autos to R. R. Station @ $		
Getting Remains from		
Taking Remains to		
Trip to Coroner's Inquest		
Delivering Box to		
Deliver Flowers to		
Removal Charges		
Procuring Burial Permit (State Number and District)		
Certif. Copies of Death Certificates No. (State Physician's or Coroner's)		
Pall Bearer Service, $ Use of Chapel, $		
Gross Total for Sales Tax $		
Outlay for Lot		
Cremation		
Flowers, $ Palms, $ Matting, $		
Rental of Tent, $ of Temporary Vault, $		
Opening of Grave or Tomb		
Lining Grave, $ Lowering Device, $		
Outlay for Shipping Charges		
Clergymen, $ Singers, $ Organist, $		
Railroad or Motor Tickets, $ Aeroplane Service, $		
Telegr., Phone, Cable or Radio Charges		
Cash Advanced		
Out of town Funeral Director's Charges		
Personal Service		
line Death Notices in Papers		
S.F. Examiner (Names of Newspapers)	15	00
Sales Tax	1	73
Total Footing of Bill $	60	08
Less $		
Balance $		

Entered into Ledger, page or below.

Misc.

	Amount Paid		Balance		Date			Amount Paid		Balance	
lance			$				To Balance Forward			$	
	$		$				By Payment	$		$	
	$		$				" "	$		$	

Names of Lodges
Insurance Companies

uneral, and I hereby represent that I have sufficient resources Legally available to (Firm Name of Funeral Directors)
m, and I hereby covenant and agree to pay the same within days from date. Interest to accrue from
% per annum.
Signed
Address

Revised by W. W. Feineman, Long Beach, California

Funeral for Duccini baby

Funeral services were held on Saturday for Alexander Jeffrey Duccini, two-months-old son of Mr. and Mrs. Alex Duccini, of Sonoma.

Besides his parents, the infant is also survived by two sisters, Debra and Valerie, and two brothers, Mark and Eric, all of Sonoma.

Other survivors include the grandparents, Mr. and Mrs. Virgil White, of Sonoma, and Mr. and Mrs. Gaetano Duccini, also of Sonoma.

Services were held at Bates, Evans and Fehrensen, followed by burial at St. Francis Solano Cemetery.

RECORD OF FUNERAL

Total No. Yearly No. Date of Entry January 21 1965

Name of Deceased Sewell, Emma Caucasian (What Race)

☐ Married ☐ Single ☑ Widowed ☐ Divorced

Residence 391 Oak Street El Verano ☐Husband ☐Wife ☐Widow or ... of } Age of Husband or Wife (if living) Years

Charge to Mrs. Webb Teal

Address 391 Oak St. El Verano

Order given by above (or informant)

How Secured

If Veteran, Name of War –

Occupation Housewife none (Social Security Number)

Employer and Address self

Date of Death Jan. 21 1965 1 p.m. (Day) (Yr.) (Hour)

a 1883 Age 82 (Day) (Yr.) (Yrs.) (Mos.) (Days)

Florence Jones

Iowa

Sarah Alice Bube

ah

ay Jan 25 M. te) (Day of Week) (Hour)

foot, Idaho

(Address)

Methodist

Utah

r U.S. of City or County) (Years) (Months)

n House Conv. Hosp.

inoma

Dr. Edwin Rose (or Coroner)

(State Color and Number)

, City Cemetery

Lot No.

Grave No.

Section No.

Block No.

Owner

Last rites for Mrs. Sewell held in Idaho

Funeral services were held in Idaho Monday for Mrs. Emma Louisa Sewell, 82, who died in a Sonoma rest home Jan. 21 after a long illness.

Mrs. Sewell came here four months ago to live with her daughter, Mrs. Evelyn Teal, of El Verano. She was a native of Emory, Utah.

She is also survived by another daughter, Mrs. Madge Fresh, of Lark, Utah, and two sons, Charles Sewell, of Seattle, Wash., and Gene Taylor, of Henderson, Nevada.

She also leaves several grandchildren.

Services were held at Blackfoot, Idaho, followed by burial in Grove City Cemetery. Local arrangements were made by Bates, Evans and Fehrensen.

Emma Sewell

SONOMA — Funeral services will be held at 2 p.m. Monday in Black Foot, Idaho, for Emma L. Sewell, 82, who died yesterday in a Sonoma rest home after a long illness.

Mrs. Sewell was born in Emery, Utah. She lived here four months with a daughter, Mrs. Webb Teal, 391 Oak st., El Verano.

She also is survived by a daughter, Mrs. Madge Fresh, Utah; her sons, Carles Sewell, Washington, and Gene Taylor, Nevada, and grandchildren.

Services will be at the mortuary of Howard Packhan, Black Foot, Idaho. Burial will be in Grove City, Idaho. Bates, Evans & Fehrensen was in charge of area arrangements.

Complete Funeral (except outlays) $	350	00
Casket	205	00
Burial Vault or Box (State Kind)		
Embalming Body Gail Fehrensen Jr. (Name of Embalmer)		
Barber, $ Hair Dressing, $		
Dressing Body, $ Underwear, $		
Suit or Dress (State Kind and Color)		
Slippers, $ Hose, $		
Folding Chairs, $ Tarpaulin, $		
Candelabrum, $ Candles, $		
Door Spray, $ Gloves, $		
Funeral Car, $ Ambulance, $		
Limousines to Cemetery @ $		
Extra Limousines @ $		
Autos to R. R. Station @ $		
Getting Remains from		
Taking Remains to		
Trip to Coroner's Inquest		
Delivering Box to		
Deliver Flowers to		
Removal Charges		
Procuring Burial Permit		
Certif. Copies of Death Certificates No. (State Number and District)		
Pall Bearer Service, $ (State Physician's or Coroner's) Use of Chapel, $		
Gross Total for Sales Tax $		
Outlay for Lot		
Cremation		
Flowers, $ Palms, $ Matting, $		
Rental of Tent, $ of Temporary Vault, $		
Opening of Grave or Tomb		
Lining Grave, $ Lowering Device, $		
Outlay for Shipping Charges		
Clergymen, $ Singers, $ Organist, $		
Railroad or Motor { Tickets, $ ✓ Aeroplane Service, $ ✓	92	12
Telegr., Phone, Cable or Radio Charges		
Cash Advanced Shipping Crate	32	50
Out of town Funeral Director's Charges		
Personal Service		
line Death Notices in Papers		
(Names of Newspapers)		
Sales Tax		
Total Footing of Bill $	587	50
Less $	92	12
Balance $	679	62
Entered into Ledger, page or below.		

Misc. Paid 2/1/65 — $ 358.12

Difference of 10^{25} on Transp. which was less.

Date			Amount Paid		Balance		Date			Amount Paid		Balance	
1/22		To Above Balance	679	62	$				To Balance Forward			$	
advanced		By Payment	$ 300	00	$ 379	62			By Payment	$		$	
2/1/65		" "	$ 358	12	$ ~~33~~ 21				" "	$		$	

Insurance $ Names of Lodges Insurance Companies

I hereby authorize the above Funeral, and I hereby represent that I have sufficient resources Legally available to (Firm Name of Funeral Directors) for the payment of aforesaid sum, and I hereby covenant and agree to pay the same within days from date. Interest to accrue from maturity at the rate of % per annum.

Signed

Witness Address

Revised by W. W. Feineman, Long Beach, California

RECORD OF FUNERAL

Total No.
Yearly No.
Date of Entry January 21 1965
Name of Deceased Hill, John Douglas
Caucasian (What Race)
☐ Married ☐ Single ☐ Widowed ☐ Divorced
☐Husband ☐Wife ☐Widow or of
Age of Husband or Wife (if living) Years
Residence Sonoma State Hospital
Charge to above
Address 3111 Fruitvale Ave. Oakland
Order given by S S H. (or informant)
How Secured
If Veteran, Name of War —
Occupation — (Social Security Number) —
Employer and Address —
Date of Death Jan 17 1965 4:30AM. (Mo.) (Day) (Yr.) (Hour)
Date of Birth Nov. 21 1918 Age 46 (Mo.) (Day) (Yr.) (Yrs.) (Mos.) (Days)
Name of Father J. L. Hill
His Birthplace Missouri
Maiden Name of Mother Caroline L. (unk.)
Her Birthplace unk.
Date of Funeral no service Cremation M. (Date) (Day of Week) (Hour)
Services at Santa Rosa Memorial Park
Clergyman — (Address)
Religion of the Deceased —
Birthplace California
Resided in the State 40 yrs County Life (or U.S. or City or County) (Years) (Months)
Place of Death Sonoma State Hospital
Cause of Death Basilar artery thrombosis
Contributory Causes

Certifying Physician Coroner (or Coroner)
His Address Santa Rosa
Motor / Ship Remains to
Size of Casket (State Color and Number)
Manufactured by
~~Cemetery~~ / Crematory Santa Rosa Memorial

Lot No.
Grave No.
Section No.
Block No.
Owner
Diagram of Lot or Vault

Misc.

Complete Funeral (except outlays)	$ ~~350 00~~	64
Casket	~~205 00~~	25
Burial Vault or Box (State Kind)		
Embalming Body Gail Fuhrensen Jr. Not embalmed (Name of Embalmer)		
Barber, $ Hair Dressing, $		
Dressing Body, $ Underwear, $		
Suit or Dress (State Kind and Color)		
Slippers, $ Hose, $		
Folding Chairs, $ Tarpaulin, $		
Candelabrum, $ Candles, $		
Door Spray, $ Gloves, $		
Funeral Car, $ Ambulance, $		
Limousines to Cemetery @ $		
Extra Limousines @ $		
Autos to R. R. Station @ $		
Getting Remains from		
Taking Remains to Shipping Crate	32	50
Trip to Coroner's Inquest		
Delivering Box to		
Deliver Flowers to		
Removal Charges		
Procuring Burial Permit (State Number and District)		
Certif. Copies of Death Certificates No. (State Physician's or Coroner's)		
Pall Bearer Service, $ Use of Chapel, $		
Gross Total for Sales Tax	$	
Outlay for Lot		
Cremation	35	00
Flowers, $ Palms, $ Matting, $		
Rental of Tent, $ of Temporary Vault, $		
Opening of Grave or Tomb		
Lining Grave, $ Lowering Device, $		
Outlay for Shipping Charges		
Clergymen, $ Singers, $ Organist, $		
Railroad or Motor Tickets, $ ✓ Aeroplane Service, $ ✓	92	12
Telegr., Phone, Cable or Radio Charges		
Cash Advanced		
Out of town Funeral Director's Charges		
Personal Service		
line Death Notices in Papers		
(Names of Newspapers)		
Sales Tax	1	—
Total Footing of Bill	$ 125	00
Less	$	
Balance	$	
Entered into Ledger, page or below.		

Misc.

Date			Amount Paid		Balance		Date			Amount Paid		Balance	
		To Above Balance			$				To Balance Forward			$	
		By Payment	$		$				By Payment	$		$	
		" "	$		$				" "	$		$	

Insurance $
Names of Lodges
Insurance Companies

I hereby authorize the above Funeral, and I hereby represent that I have sufficient resources Legally available to (Firm Name of Funeral Directors) for the payment of aforesaid sum, and I hereby covenant and agree to pay the same within days from date. Interest to accrue from maturity at the rate of % per annum.

Signed
Witness
Address

Revised by W. W. Feineman, Long Beach, California

RECORD OF FUNERAL

Total No. Yearly No. Date of Entry January 21 1965

Name of Deceased Sewell, Emma

☐ Married ☐ Single ☑ Widowed ☐ Divorced

Caucasian (What Race)

☐Husband ☐Wife ☐Widow or of

Age of Husband or Wife (if living) Years

Residence 391 Oak Street El Verano

Charge to Mrs. Webb Teal

Address 391 Oak St.- El Verano

Order given by above (or informant)

How Secured

If Veteran, Name of War —

Occupation Housewife none (Social Security Number)

Employer and Address self

Date of Death Jan. 21 1965 1 p.m. (Mo.) (Day) (Yr.) (Hour)

ate of Birth Feb. 6 1883 Age 82 (Mo.) (Day) (Yr.) (Yrs.) (Mos.) (Days)

ame of Father John Florence Jones

is Birthplace Iowa

aiden Name of Mother Sarah Alice Burke

er Birthplace Utah

ate of Funeral Monday Jan 25 M. (Date) (Day of Week) (Hour)

rvices at Blackfoot, Idaho

ergyman (Address)

ligion of the Deceased Methodist

thplace Emory, Utah

sided in the State (or U.S. or City or County) (Years) (Months)

ce of Death London House Conv. Hosp.

ise of Death Carcinoma

ntributory Causes

tifying Physician Dr. Edwin Rose (or Coroner)

Address

(State Color and Number)

City Cemetery

Lot No.

Grave No.

Section No.

Block No.

Owner

By Evelyn Wei
Phone 833-2

Kenwood Commu
invites the public t
o'clock services on S
the Reverend Moffa
ficiating. Miss Leslie
soloist, will be acco
Mrs. William MacGr

A surprise baby
ored Mrs. Fred San
morning. Coffee an
were enjoyed by th
Mrs. Sand received
gifts for her infant

Those attending w
Korecki, Mrs. Rob
Mrs. Boyd French,
Jorgenson, Mrs. J
Mrs. Del Genevoli,
Rathbone, Mrs. A.
mother of Mrs. San
old Morton, Mrs. Ha
Mrs. Edward Moore
Kobza.

Saturday is the

Emma Sewell

SONOMA — Funeral services will be held at 2 p.m. Monday in Black Foot, Idaho, for Emma L. Sewell, 82, who died yesterday in a Sonoma rest home after a long illness.

Mrs. Sewell was born in Emery, Utah. She lived here four months with a daughter, Mrs. Webb Teal, 391 Oak st., El Verano.

She also is survived by a daughter, Mrs. Madge Fresh, Utah; her sons, Carles Sewell, Washington, and Gene Taylor, Nevada, and grandchildren.

Services will be at the mortuary of Howard Packhan, Black Foot, Idaho. Burial will be in Grove City, Idaho. Bates, Evans & Fehrensen was in charge of area arrangements.

Complete Funeral (except outlays) $	350	00
Casket	205	00
Burial Vault or Box (State Kind)		
Embalming Body Gail Fehrensen Jr. (Name of Embalmer)		
Barber, $ Hair Dressing, $		
Dressing Body, $ Underwear, $		
Suit or Dress (State Kind and Color)		
Slippers, $ Hose, $		
Folding Chairs, $ Tarpaulin, $		
Candelabrum, $ Candles, $		
Door Spray, $ Gloves, $		
Funeral Car, $ Ambulance, $		
Limousines to Cemetery @ $		
Extra Limousines @ $		
Autos to R. R. Station @ $		
Getting Remains from		
Taking Remains to		
Trip to Coroner's Inquest		
Delivering Box to		
Deliver Flowers to		
Removal Charges		
Procuring Burial Permit		
Certif. Copies of Death Certificates No. (State Number and District)		
Pall Bearer Service, $ Use of Chapel, $ (State Physician's or Coroner's)		
Gross Total for Sales Tax $		
Outlay for Lot		
Cremation		
Flowers, $ Palms, $ Matting, $		
Rental of Tent, $ of Temporary Vault, $		
Opening of Grave or Tomb		
Lining Grave, $ Lowering Device, $		
Outlay for Shipping Charges		
Clergymen, $ Singers, $ Organist, $		
Railroad or Motor Tickets, $ ✓ Aeroplane Service, $ ✓	92	12
Telegr., Phone, Cable or Radio Charges		
Cash Advanced Shipping Crate	32	50
Out of town Funeral Director's Charges		
Personal Service		
line Death Notices in Papers		
(Names of Newspapers)		
Sales Tax		
Total Footing of Bill $	587	50
Less $	92	12
Balance $	679	62

Entered into Ledger, page or below.

Misc. Paid 2/1/65 — $358.12

Difference of 10^{25} on Transp. which was less.

Date			Amount Paid		Balance		Date			Amount Paid		Balance	
1/22		To Above Balance	679	62	$				To Balance Forward			$	
advanced		By Payment	$ 300	00	$ 379	62			By Payment	$		$	
2/1/65		" "	$ 358	12	$ ~~35~~				" "	$		$	

Insurance $ Names of Lodges Insurance Companies

I hereby authorize the above Funeral, and I hereby represent that I have sufficient resources Legally available to (Firm Name of Funeral Directors) for the payment of aforesaid sum, and I hereby covenant and agree to pay the same within days from date. Interest to accrue from maturity at the rate of % per annum.

Signed

Witness

Address

RECORD OF FUNERAL

Total No. Yearly No. Date of Entry January 21 1965

Name of Deceased Hill, John Douglas Caucasian (What Race)

☐ Married ☐ Single ☐ Widowed ☐ Divorced ☐Husband ☐Wife ☐Widow or of Age of Husband or Wife (if living) Years

Residence Sonoma State Hospital

Charge to above

Address 3111 Fruitvale Ave. Oakland

Order given by S S H. (or informant)

How Secured

If Veteran, Name of War —

Occupation —

Employer and Address — (Social Security Number) —

Date of Death Jan 17 1965 4:30AM (Mo.) (Day) (Yr.) (Hour)

Date of Birth Nov. 21 1918 Age 46 (Mo.) (Day) (Yr.) (Yrs.) (Mos.) (Days)

Name of Father J. L. Hill

His Birthplace Missouri

Maiden Name of Mother Caroline L. (unk.)

Her Birthplace unk.

Date of Funeral no service Cremation M. (Date) (Day of Week) (Hour)

Services at Santa Rosa Memorial Park

Clergyman — (Address)

Religion of the Deceased —

Birthplace California

Resided in the State 46 yrs County Life (or U.S. or City or County) (Years) (Months)

Place of Death Sonoma State Hospital

Cause of Death Basiler artery thrombosis

Contributory Causes

Certifying Physician Coroner (or Coroner)

His Address Santa Rosa

Motor / Ship } Remains to

Size of Casket (State Color and Number)

Manufactured by

~~Cemetery~~ / Crematory } Santa Rosa Memorial

Lot No.

Grave No.

Section No.

Block No.

Owner

Diagram of Lot or Vault

Misc.

Complete Funeral (except outlays) $ ~~350 00~~ 64

Casket ~~205 00~~ 25

Burial Vault or Box (State Kind)

Embalming Body Gail Fikrensen Jr. Not embalmed (Name of Embalmer)

Barber, $ Hair Dressing, $

Dressing Body, $ Underwear, $

Suit or Dress (State Kind and Color)

Slippers, $ Hose, $

Folding Chairs, $ Tarpaulin, $

Candelabrum, $ Candles, $

Door Spray, $ Gloves, $

Funeral Car, $ Ambulance, $

Limousines to Cemetery @ $

Extra Limousines @ $

Autos to R. R. Station @ $

Getting Remains from

Taking Remains to ~~Shipping Crate~~ ~~32 50~~

Trip to Coroner's Inquest

Delivering Box to

Deliver Flowers to

Removal Charges

Procuring Burial Permit (State Number and District)

Certif. Copies of Death Certificates No. (State Physician's or Coroner's)

Pall Bearer Service, $ Use of Chapel, $

Gross Total for Sales Tax $

Outlay for Lot

Cremation 35 00

Flowers, $ Palms, $ Matting, $

Rental of Tent, $ of Temporary Vault, $

Opening of Grave or Tomb

Lining Grave, $ Lowering Device, $

Outlay for Shipping Charges

Clergymen, $ Singers, $ Organist, $

Railroad or Motor } Tickets, $ ✓ Aero-plane Service, $ ✓ ~~92 12~~

Telegr., Phone, Cable or Radio Charges

Cash Advanced

Out of town Funeral Director's Charges

Personal Service

line Death Notices in Papers

(Names of Newspapers)

Sales Tax 1 —

Total Footing of Bill $ 125 00

Less $

Balance $

Entered into Ledger, page or below.

Misc.

Date		Amount Paid	Balance	Date		Amount Paid	Balance
	To Above Balance		$		To Balance Forward		$
	By Payment	$	$		By Payment	$	$
	" "	$	$		" "	$	$

Insurance $ Names of Lodges Insurance Companies

I hereby authorize the above Funeral, and I hereby represent that I have sufficient resources Legally available to (Firm Name of Funeral Directors) for the payment of aforesaid sum, and I hereby covenant and agree to pay the same within days from date. Interest to accrue from maturity at the rate of % per annum.

Witness

Signed

Address

Revised by W. W. Feineman, Long Beach, California

RECORD OF FUNERAL

Total No. Yearly No. Date of Entry January 26 1965

Name of Deceased Mitchell, Clyde Caucasian (What Race)

☑ Married ☐ Single ☐ Widowed ☐ Divorced

☐Husband ☐Wife ☐Widow or of Alice Virginia Mitchell Age of Husband or Wife (if living) Years

Residence 15 W. MacArthur, Sonoma

Charge to Alice Virginia Mitchell

Address 15 W MacArthur

Order given by above (or informant)

How Secured

If Veteran, Name of War WW II

Occupation Psychiatric Tech. 459-07-5547 (Social Security Number)

Employer and Address Sonoma State Hosp.

Date of Death Jan. 26 1965 11:35 a.m. (Mo.) (Day) (Yr.) (Hour)

Date of Birth March 3 1906 Age 58 (Mo.) (Day) (Yr.) (Yrs.) (Mos.) (Days)

Name of Father Claude Mitchell

His Birthplace Oklahoma

Maiden Name of Mother Tennie Wyatt

Her Birthplace Oklahoma

Date of Funeral Jan 29 Friday 11 a. M. (Date) (Day of Week) (Hour)

Services at Chapel

Clergyman Moffat Dennis Glen Ellen (Address)

Religion of the Deceased Protestant

Birthplace Weleetka, Oklahoma

Resided in the State 4 Mos. County 22 (or U.S. of City or County) (Years) (Months)

Place of Death Kaiser Hospital

Cause of Death Metastatic

Contributory Causes adenocarcinoma of the right lung

Certifying Physician (or Coroner)

His Address

Motor / Ship } Remains to

Size of Casket (State Color and Number)

Manufactured by

Cemetery / ~~Crematory~~ } Golden Gate National

Lot No.

Grave No.

Section No.

Block No.

Owner

Diagram of Lot or Vault

Misc.

Complete Funeral (except outlays) $

Casket

Burial Vault or Box (State Kind)

Embalming Body Gail Tikrunen Jr. (Name of Embalmer)

Barber, $ Hair Dressing, $

Dressing Body, $ Underwear, $

Suit or Dress (State Kind and Color)

Slippers, $ Hose, $

Folding Chairs, $ Tarpaulin, $

Candelabrum, $ Candles, $

Door Spray, $ Gloves, $

Funeral Car, $ Ambulance, $

Limousines to Cemetery @ $

Extra Limousines @ $

Autos to R. R. Station @ $

Getting Remains from

Taking Remains to

Trip to Coroner's Inquest

Delivering Box to

Deliver Flowers to

Removal Charges

Procuring Burial Permit (State Number and District)

3 Certif. Copies of Death Certificates No. 6 00

Pall Bearer Service, $ Use of Chapel, $ (State Physician's or Coroner's)

Gross Total for Sales Tax $

Outlay for Lot

Cremation

Flowers, $ Palms, $ Matting, $

Rental of Tent, $ of Temporary Vault, $

Opening of Grave or Tomb

Lining Grave, $ Lowering Device, $

Outlay for Shipping Charges

Clergymen, $ Singers, $ Organist, $

Railroad or Motor { Tickets, $ Aero-plane Service, $

Telegr., Phone, Cable or Radio Charges

Cash Advanced

Out of town Funeral Director's Charges

Personal Service

line Death Notices in Papers

(Names of Newspapers)

Sales Tax

Total Footing of Bill $ 256 —

Less Gov. allowance only $ 250 —

Balance $ 6 00

Entered into Ledger, page or below.

Misc.

Date		Amount Paid	Balance	Date		Amount Paid	Balance
	To Above Balance		$		To Balance Forward		$
	By Payment	$	$		By Payment	$	$
	" "	$	$		" "	$	$

Insurance $ Names of Lodges Insurance Companies

I hereby authorize the above Funeral, and I hereby represent that I have sufficient resources Legally available to (Firm Name of Funeral Directors) for the payment of aforesaid sum, and I hereby covenant and agree to pay the same within days from date. Interest to accrue from maturity at the rate of % per annum.

Signed

Witness

Address

RECORD OF FUNERAL

Total No.
Yearly No.
Date of Entry January 26 1965

Name of Deceased Graham, Joseph William
Caucasian (What Race)
☑ Married ☐ Single ☐ Widowed ☐ Divorced
☐Husband ☐Wife ☐Widow or of Vivian M. Graham
Age of Husband or Wife (if living) Years
Residence 18176 Arnold Dr. Sonoma
Charge to Mrs. Vivian M. Graham
Address 18176 Arnold Dr.
Order given by above (or informant)
How Secured
If Veteran, Name of War No.
Occupation Farmer 542-16-6003 (Social Security Number)
Employer and Address Self
Date of Death Jan. 26 1965 6:40 p.m. (Mo.) (Day) (Yr.) (Hour)
Date of Birth July 6 1881 Age 83 (Mo.) (Day) (Yr.) (Yrs.) (Mos.) (Days)
Name of Father Joseph Graham
His Birthplace Kansas
Maiden Name of Mother (unk.) Maxfield
Her Birthplace unknown
Date of Funeral Feb. 1 Monday M. (Date) (Day of Week) (Hour)
Services at Corvallis, Ore.
Clergyman Episcopal Father Neville (Address)
Religion of the Deceased Protestant
Birthplace Kings Valley, Oregon
Resided in the State 9 yrs. County 9 (or U.S. or City or County) (Years) (Months)
Place of Death Sonoma Valley Hospital
Cause of Death Myocardial infarction
Contributory Causes Coronary arteriosclerosis generalized arteriosclerosis
Certifying Physician Dr. Paul Harrison (or Coroner)
His Address Sonoma
Motor Ship } Remains to
Size of Casket (State Color and Number)
Manufactured by
Cemetery Crematory } Kings Valley Cemetery
Lot No.
Grave No.
Section No.
Block No.
Owner
lt Shipped to McHenry's Mortuary Corvallis, Ore.

Complete Funeral (except outlays) $	325	
Casket	405	
Burial Vault or Box		
Embalming Body (State Kind) Gail Fehrensen Jr. (Name of Embalmer)		
Barber, $ Hair Dressing, $		
Dressing Body, $ Underwear, $		
Suit or Dress (State Kind and Color)		
Slippers, $ Hose, $		
Folding Chairs, $ Tarpaulin, $		
Candelabrum, $ Candles, $		
Door Spray, $ Gloves, $		
Funeral Car, $ Ambulance, $		
Limousines to Cemetery @ $		
Extra Limousines @ $		
Autos to R. R. Station @ $		
Getting Remains from		
Taking Remains to		
Trip to Coroner's Inquest		
Delivering Box to		
Deliver Flowers to		
Removal Charges		
Procuring Burial Permit		
5 Certif. Copies of Death Certificates No. (State Number and District)	10	00
Pall Bearer Service, $ (State Physician's or Coroner's) Use of Chapel, $	—	—
Gross Total for Sales Tax $		
Outlay for Lot		
Cremation		
Flowers, $ Palms, $ Matting, $		
Rental of Tent, $ of Temporary Vault, $		
Opening of Grave or Tomb		
Lining Grave, $ Lowering Device, $		
Outlay for Shipping Charges	59	32
Clergymen, $ Singers, $ Organist, $		
Railroad or Motor { Tickets, $ Aero-plane Service, $		
Telegr., Phone, Cable or Radio Charges		
Cash Advanced		
Out of town Funeral Director's Charges		
Personal Service		
Line Death Notices in Papers		
~~Portland papers (3)~~ (Names of Newspapers)	~~30~~	~~00~~
McHenry Mortuary Corvallis Ore. All charges for Oregon	292	50
Sales Tax ~~out of state~~		
Total Footing of Bill $	1,091	82
Less 5% - Casket discount $	20	25
Balance $	1,071	57
Entered into Ledger, page or below.		

Misc. Paid 2/11/65

	Amount Paid		Balance		Date			Amount Paid		Balance	
ve Balance			$				To Balance Forward			$	
ment	$		$				By Payment	$		$	
‘	$		$				“ “	$		$	

Names of Lodges
Insurance Companies

ve Funeral, and I hereby represent that I have sufficient resources Legally available to (Firm Name of Funeral Directors)
id sum, and I hereby covenant and agree to pay the same within days from date. Interest to accrue from
% per annum.
Signed
Address

Revised by W. W. Feineman, Long Beach, California

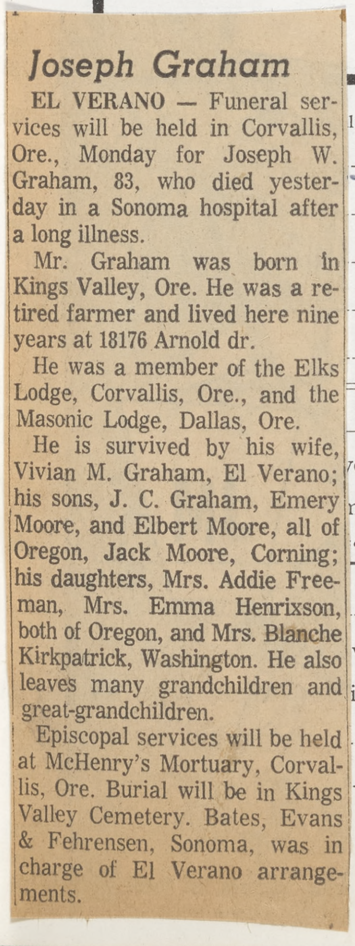

Joseph Graham

EL VERANO — Funeral services will be held in Corvallis, Ore., Monday for Joseph W. Graham, 83, who died yesterday in a Sonoma hospital after a long illness.

Mr. Graham was born in Kings Valley, Ore. He was a retired farmer and lived here nine years at 18176 Arnold dr.

He was a member of the Elks Lodge, Corvallis, Ore., and the Masonic Lodge, Dallas, Ore.

He is survived by his wife, Vivian M. Graham, El Verano; his sons, J. C. Graham, Emery Moore, and Elbert Moore, all of Oregon, Jack Moore, Corning; his daughters, Mrs. Addie Freeman, Mrs. Emma Henrixson, both of Oregon, and Mrs. Blanche Kirkpatrick, Washington. He also leaves many grandchildren and great-grandchildren.

Episcopal services will be held at McHenry's Mortuary, Corvallis, Ore. Burial will be in Kings Valley Cemetery. Bates, Evans & Fehrensen, Sonoma, was in charge of El Verano arrangements.

RECORD OF FUNERAL

Total No. Yearly No.

Date of Entry January 27 1965

Name of Deceased Simpson, Minnie

☐ Married ☐ Single ☐ Widowed ☒ Divorced

Caucasian (What Race)

Residence 625 Denmark St. Sonoma

☐ Husband ☐ Wife ☐ Widow or of

Age of Husband or Wife (if living) Years

Charge to Roland T. Simpson

Address 18306 Arnold Dr. Sonoma

Order given by above (or informant)

How Secured

If Veteran, Name of War no

Occupation Farmer, not known (Social Security Number)

Employer and Address Self

Date of Death Jan. 27 1965 8¹⁰ p.m. (Mo.) (Day) (Yr.) (Hour)

Date of Birth Oct. 27 1885 Age 79 (Mo.) (Day) (Yr.) (Yrs.) (Mos.) (Days)

Name of Father Karl Schulz

His Birthplace Germany

Maiden Name of Mother Hannah Gehm

Her Birthplace Germany

Date of Funeral Feb. 1, 1965 Monday 2 P. M. (Date) (Day of Week) (Hour)

Services at Faith Lutheran Church

Clergyman Rev. J. Geo. Goehring Sonoma (Address)

Religion of the Deceased Lutheran

Birthplace Nebraska

Resided in the State 25 - county 29 (or U.S. or City or County) (Years) (Months)

Place of Death Sonoma County Hospital

Cause of Death Heart failure

Contributory Causes A.S.H.D. marked

marked nephrosclerosis

Certifying Physician Coroner (or Coroner)

His Address Santa Rosa

	$	
Complete Funeral (except outlays)	375	00
Casket	275	00
Burial Vault or Box (State Kind)		
Embalming Body Gail Fehrensen Jr. (Name of Embalmer)		
Barber, $ Hair Dressing, $		
Dressing Body, $ Underwear, $		
Suit or Dress (State Kind and Color)		
Slippers, $ Hose, $		
Folding Chairs, $ Tarpaulin, $		
Candelabrum, $ Candles, $		
Door Spray, $ Gloves, $		
Funeral Car, $ Ambulance, $		
Limousines to Cemetery @ $		
Extra Limousines @ $		
Autos to R. R. Station @ $		
Getting Remains from		
Taking Remains to		
Trip to Coroner's Inquest		
Delivering Box to		
Deliver Flowers to		
Removal Charges		
Procuring Burial Permit (State Number and District)		
2 Certif. Copies of Death Certificates No.	4	
Pall Bearer Service, $ (State Physician's or Coroner's) Use of Chapel, $		
Gross Total for Sales Tax $		
Outlay for Lot		
Cremation		
Flowers, $ Palms, $ Matting, $		
Rental of Tent, $ of Temporary Vault, $		
Opening of Grave or Tomb		
Lining Grave, $ Lowering Device, $		
Outlay for Shipping Charges		
Clergymen, $ Singers, $ Organist, $		
Railroad or Motor Tickets, $ Aeroplane Service, $		
Telegr., Phone, Cable or Radio Charges		
Cash Advanced		
Out of town Funeral Director's Charges		
Personal Service		
line Death Notices in Papers		
(Names of Newspapers)		
Sales Tax	11	00
Total Footing of Bill $	665	00
Less 5% - Cash - 30 days $	13	75
Balance $		

or below.

Amount Paid		Balance	
		$	
$		$	
$		$	

(Firm Name of Funeral Directors)

s from date. Interest to accrue from

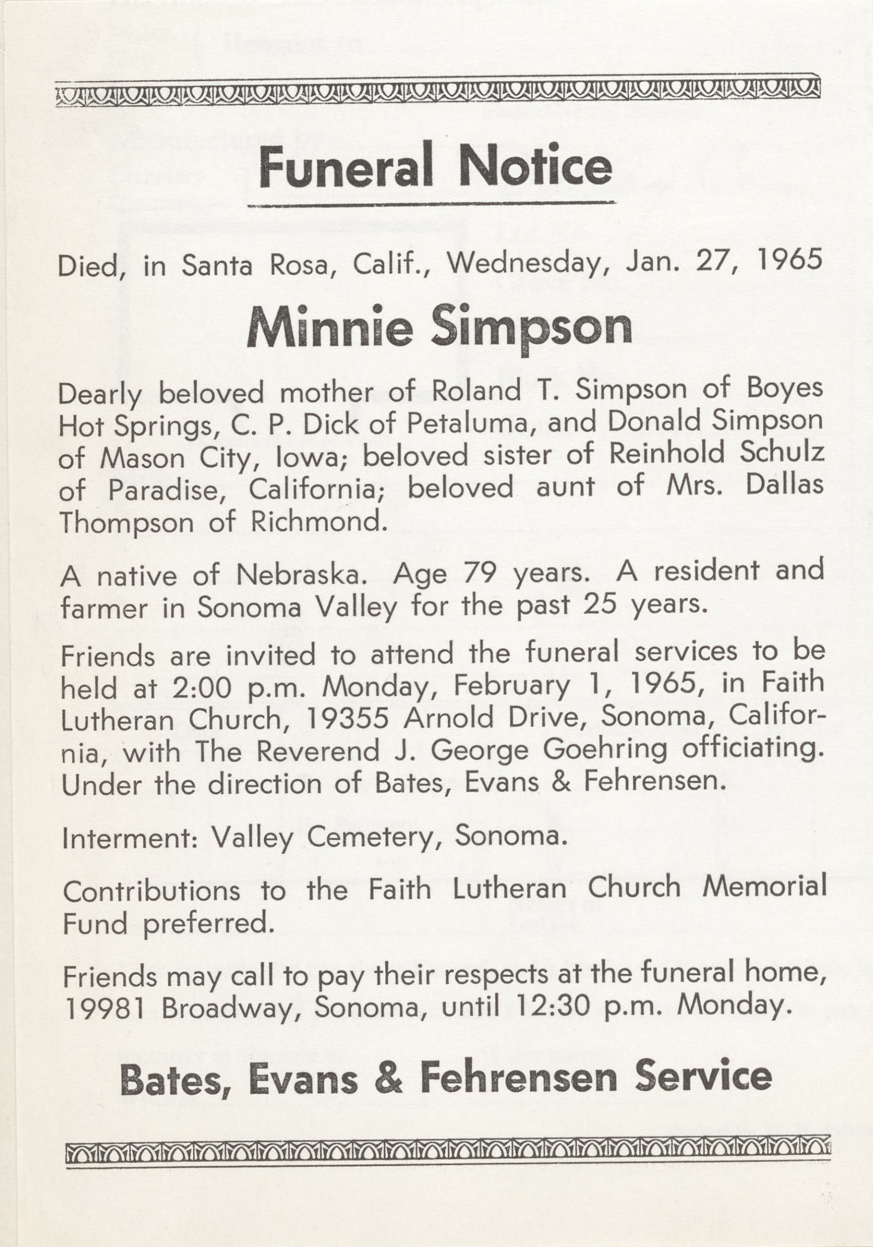

Funeral Notice

Died, in Santa Rosa, Calif., Wednesday, Jan. 27, 1965

Minnie Simpson

Dearly beloved mother of Roland T. Simpson of Boyes Hot Springs, C. P. Dick of Petaluma, and Donald Simpson of Mason City, Iowa; beloved sister of Reinhold Schulz of Paradise, California; beloved aunt of Mrs. Dallas Thompson of Richmond.

A native of Nebraska. Age 79 years. A resident and farmer in Sonoma Valley for the past 25 years.

Friends are invited to attend the funeral services to be held at 2:00 p.m. Monday, February 1, 1965, in Faith Lutheran Church, 19355 Arnold Drive, Sonoma, California, with The Reverend J. George Goehring officiating. Under the direction of Bates, Evans & Fehrensen.

Interment: Valley Cemetery, Sonoma.

Contributions to the Faith Lutheran Church Memorial Fund preferred.

Friends may call to pay their respects at the funeral home, 19981 Broadway, Sonoma, until 12:30 p.m. Monday.

Bates, Evans & Fehrensen Service

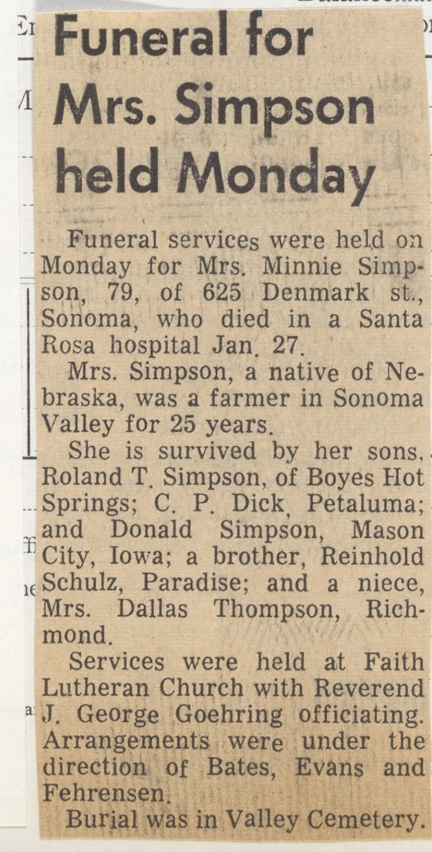

Funeral for Mrs. Simpson held Monday

Funeral services were held on Monday for Mrs. Minnie Simpson, 79, of 625 Denmark st., Sonoma, who died in a Santa Rosa hospital Jan. 27.

Mrs. Simpson, a native of Nebraska, was a farmer in Sonoma Valley for 25 years.

She is survived by her sons, Roland T. Simpson, of Boyes Hot Springs; C. P. Dick, Petaluma; and Donald Simpson, Mason City, Iowa; a brother, Reinhold Schulz, Paradise; and a niece, Mrs. Dallas Thompson, Richmond.

Services were held at Faith Lutheran Church with Reverend J. George Goehring officiating. Arrangements were under the direction of Bates, Evans and Fehrensen.

Burial was in Valley Cemetery.

RECORD OF FUNERAL

Total No.

Yearly No.

Date of Entry January 29 1965

Name of Deceased Maynard, Maebelle H. Caucasian (What Race)

☐ Married ☐ Single ☑ Widowed ☐ Divorced

☐Husband ☐Wife ☐Widow or ... of } Age of Husband or Wife (if living) ... Years

Residence 1960 Clay St. San Francisco

Charge to Estate c/o Roland Kruger

Address 435 - 5th St. West Sonoma

Order given by (or informant) Mrs. E. G. Morrison friend

How Secured 17370 High Rd. Sonoma

If Veteran, Name of War

Occupation Housewife

(Social Security Number)

Employer and Address self

Date of Death Jan. 29 1965 1:30 P.M. (Mo.) (Day) (Yr.) (Hour)

Date of Birth July 17 1885 Age 79 (Mo.) (Day) (Yr.) (Yrs.) (Mos.) (Days)

Name of Father Martin Luther Bowers

His Birthplace Missouri

Maiden Name of Mother Mary Stow

Her Birthplace Missouri

Date of Funeral Jan. 31 Sunday 3 P. M. (Date) (Day of Week) (Hour)

Services at Chapel

Clergyman Rev. Wm M Bowen Santa Rosa (Address)

Religion of the Deceased Presbyterian

Birthplace Illinois

Resided in the State 3 yrs. County 30 (or U.S. or City or County) (Years) (Months)

Place of Death Sonoma Acres Rest Home

Cause of Death Cerebral artery thrombosis

Contributory Causes Cerebral arteriosclerosis

Diabetes mellitus

Certifying Physician (or Coroner) Dr. Robert W Whitfield

His Address Sonoma, 390 W. Napa

Motor Ship } Remains to

Size of Casket (State Color and Number)

Manufactured by

~~Cemetery~~ Crematory } Santa Rosa Memorial

Lot No.

Grave No.

Section No.

Block No.

Owner

Diagram of Lot or Vault

Misc. Attorney Mr. Kruger

no publicity or notices

Sister - Mrs. Emma Vent, Santa Rosa

	$	
Complete Funeral (except outlays)	$ 375	00
Casket	185	
Burial Vault or Box (State Kind)		
Embalming Body (Name of Embalmer)		
Barber, $ Hair Dressing, $		
Dressing Body, $ Underwear, $		
Suit or Dress (State Kind and Color)		
Slippers, $ Hose, $		
Folding Chairs, $ Tarpaulin, $		
Candelabrum, $ Candles, $		
Door Spray, $ Gloves, $		
Funeral Car, $ Ambulance, $		
Limousines to Cemetery @ $		
Extra Limousines @ $		
Autos to R. R. Station @ $		
Getting Remains from		
Taking Remains to		
Trip to Coroner's Inquest		
Delivering Box to		
Deliver Flowers to		
Removal Charges		
Procuring Burial Permit (State Number and District)		
Certif. Copies of Death Certificates No. (State Physician's or Coroner's)		
Pall Bearer Service, $ Use of Chapel, $	—	—
Gross Total for Sales Tax	$	
Outlay for Lot		
Cremation		
Flowers, $ Palms, $ Matting, $		
Rental of Tent, $ of Temporary Vault, $		
Opening of Grave or Tomb		
Lining Grave, $ Lowering Device, $		
Outlay for Shipping Charges		
Clergymen, $ Singers, $ Organist, $	25	00
Railroad or Motor } Tickets, $ Aeroplane Service, $		
Telegr., Phone, Cable or Radio Charges		
Cash Advanced		
Out of town Funeral Director's Charges		
Personal Service		
line Death Notices in Papers (Names of Newspapers)		
Sales Tax	7	40
Total Footing of Bill	$ 592	40
Less	$	
Balance	$	

Entered into Ledger, page ... or below.

Misc.

Date		Amount Paid	Balance	Date		Amount Paid	Balance
	To Above Balance		$		To Balance Forward		$
	By Payment	$	$		By Payment	$	$
	" "	$	$		" "	$	$

Insurance $ Names of Lodges Insurance Companies

I hereby authorize the above Funeral, and I hereby represent that I have sufficient resources Legally available to ... (Firm Name of Funeral Directors) for the payment of aforesaid sum, and I hereby covenant and agree to pay the same within ... days from date. Interest to accrue from maturity at the rate of ... % per annum.

Signed

Witness

Address

Revised by W. W. Feineman, Long Beach, California

RECORD OF FUNERAL

Total No. / Yearly No. Date of Entry January 27 1965

Name of Deceased Simpson, Minnie Caucasian (What Race)

☐ Married ☐ Single ☐ Widowed ☒ Divorced

☐Husband ☐Wife ☐Widow or ..... of Age of Husband or Wife (if living) ..... Years

Residence 625 Denmark St. Sonoma

Charge to Roland T. Simpson

Address 18306 Arnold Dr. Sonoma

Order given by above (or informant)

How Secured

If Veteran, Name of War no

Occupation Farmer not known (Social Security Number)

Employer and Address Self

Date of Death Jan. 27 1965 8 10 p.m. (Mo.) (Day) (Yr.) (Hour)

Date of Birth Oct. 27 1885 Age 79 (Mo.) (Day) (Yr.) (Yrs.) (Mos.) (Days)

Name of Father Karl Schulz

His Birthplace Germany

Maiden Name of Mother Hannah Gehm

Her Birthplace Germany

Date of Funeral Feb. 1, 19 Monday 2 P. M. (Date) (Day of Week) (Hour)

Services at Faith Lutheran Church

Clergyman Rev. J. Geo. Goehring Sonoma (Address)

Religion of the Deceased Lutheran

Birthplace Nebraska

Resided in the State 25 - county 29 (or U.S. or City or County) (Years) (Months)

Place of Death Sonoma County Hospital

Cause of Death Heart failure

Contributory Causes A.S.H.D. marked

marked nephroscierosis

Certifying Physician Coroner (or Coroner)

His Address Santa Rosa

tor / p } Remains to

ze of Casket (State Color and Number)

anufactured by

netery / ~~matory~~ } Valley Cem.

Diagram of Lot or Vault

Lot No.

Grave No.

Section No.

Block No.

Owner

sc.

Complete Funeral (except outlays) $	375	00
Casket	275	00
Burial Vault or Box (State Kind)		
Embalming Body Gail Fehrensen Jr. (Name of Embalmer)		
Barber, $ Hair Dressing, $		
Dressing Body, $ Underwear, $		
Suit or Dress (State Kind and Color)		
Slippers, $ Hose, $		
Folding Chairs, $ Tarpaulin, $		
Candelabrum, $ Candles, $		
Door Spray, $ Gloves, $		
Funeral Car, $ Ambulance, $		
Limousines to Cemetery @ $		
Extra Limousines @ $		
Autos to R. R. Station @ $		
Getting Remains from		
Taking Remains to		
Trip to Coroner's Inquest		
Delivering Box to		
Deliver Flowers to		
Removal Charges		
Procuring Burial Permit (State Number and District)		
2 Certif. Copies of Death Certificates No. (State Physician's or Coroner's)	4	
Pall Bearer Service, $ Use of Chapel, $		
Gross Total for Sales Tax $		
Outlay for Lot		
Cremation		
Flowers, $ Palms, $ Matting, $		
Rental of Tent, $ of Temporary Vault, $		
Opening of Grave or Tomb		
Lining Grave, $ Lowering Device, $		
Outlay for Shipping Charges		
Clergymen, $ Singers, $ Organist, $		
Railroad or Motor { Tickets, $ Aero-plane Service, $		
Telegr., Phone, Cable or Radio Charges		
Cash Advanced		
Out of town Funeral Director's Charges		
Personal Service		
line Death Notices in Papers (Names of Newspapers)		
Sales Tax	11	00
Total Footing of Bill $	665	00
Less 5% - Casket - 30 days $	13	75
Balance $		

Er ... or below.

M

Date			Amount Paid		Balance	
		To Above Balance			$	
		By Payment	$		$	
		" "	$		$	

Amount Paid		Balance	
		$	
$		$	
$		$	

rance $ Names of Lodges

eby authorize the above Funeral, and I hereby represent that I have suff

he payment of aforesaid sum, and I hereby covenant and agree to pay the

(Firm Name of Funeral Directors)

s from date. Interest to accrue from

rity at the rate of ..... % per annum.

ess

Revised by W. W. Feinema

Funeral for Mrs. Simpson held Monday

Funeral services were held on Monday for Mrs. Minnie Simpson, 79, of 625 Denmark st., Sonoma, who died in a Santa Rosa hospital Jan. 27.

Mrs. Simpson, a native of Nebraska, was a farmer in Sonoma Valley for 25 years.

She is survived by her sons, Roland T. Simpson, of Boyes Hot Springs; C. P. Dick, Petaluma; and Donald Simpson, Mason City, Iowa; a brother, Reinhold Schulz, Paradise; and a niece, Mrs. Dallas Thompson, Richmond.

Services were held at Faith Lutheran Church with Reverend J. George Goehring officiating. Arrangements were under the direction of Bates, Evans and Fehrensen.

Burial was in Valley Cemetery.

RECORD OF FUNERAL

Total No. Yearly No. Date of Entry January 29 1965

Name of Deceased Maynard, Maebelle H. Caucasian (What Race)

☐ Married ☐ Single ☑ Widowed ☐ Divorced

☐ Husband ☐ Wife ☐ Widow or ... of } Age of Husband or Wife (if living) ... Years

Residence 1960 Clay St. San Francisco

Charge to Estate c/o Roland Kruger

Address 435 - 5th St. West Sonoma

Order given by Mrs. E. G. Morrison (or informant) friend

How Secured 17370 High Rd. Sonoma

If Veteran, Name of War

Occupation Housewife

Employer and Address self (Social Security Number)

Date of Death Jan. 29 (Mo.) (Day) 1965 (Yr.) 1:30 P.M. (Hour)

Date of Birth July 17 1885 (Mo.) (Day) (Yr.) Age 79 (Yrs.) (Mos.) (Days)

Name of Father Martin Luther Bowers

His Birthplace Missouri

Maiden Name of Mother Mary Stom

Her Birthplace Missouri

Date of Funeral Jan. 31 (Date) Sunday (Day of Week) 3 P. M. (Hour)

Services at Chapel

Clergyman Rev. Wm M Bowen Santa Rosa (Address)

Religion of the Deceased Presbyterian

Birthplace Illinois

Resided in the State 3 yrs. County 30 (or U.S. or City or County) (Years) (Months)

Place of Death Sonoma Acres Rest Home

Cause of Death Cerebral artery thrombosis

Contributory Causes Cerebral arteriosclerosis
Diabetes mellitus

Certifying Physician Dr. Robert W Whitfield (or Coroner)

His Address Sonoma, 390 W. Napa

Motor / Ship } Remains to

Size of Casket (State Color and Number)

Manufactured by

~~Cemetery~~ / Crematory } Santa Rosa Memorial

Lot No.

Grave No.

Section No.

Block No.

Owner

Diagram of Lot or Vault

Misc. Attorney - Mr. Kruger
no publicity or notices
Sister - Mrs. Emma Vent, Santa Rosa

Complete Funeral (except outlays)	$ 375	00
Casket	185	
Burial Vault or Box (State Kind)		
Embalming Body (Name of Embalmer)		
Barber, $ Hair Dressing, $		
Dressing Body, $ Underwear, $		
Suit or Dress (State Kind and Color)		
Slippers, $ Hose, $		
Folding Chairs, $ Tarpaulin, $		
Candelabrum, $ Candles, $		
Door Spray, $ Gloves, $		
Funeral Car, $ Ambulance, $		
Limousines to Cemetery @ $		
Extra Limousines @ $		
Autos to R. R. Station @ $		
Getting Remains from		
Taking Remains to		
Trip to Coroner's Inquest		
Delivering Box to		
Deliver Flowers to		
Removal Charges		
Procuring Burial Permit (State Number and District)		
Certif. Copies of Death Certificates No. (State Physician's or Coroner's)		
Pall Bearer Service, $ Use of Chapel, $		
Gross Total for Sales Tax $		
Outlay for Lot		
Cremation		
Flowers, $ Palms, $ Matting, $		
Rental of Tent, $ of Temporary Vault, $		
Opening of Grave or Tomb		
Lining Grave, $ Lowering Device, $		
Outlay for Shipping Charges		
Clergymen, $ Singers, $ Organist, $	25	00
Railroad or Motor } Tickets, $ Aero-plane Service, $		
Telegr., Phone, Cable or Radio Charges		
Cash Advanced		
Out of town Funeral Director's Charges		
Personal Service		
line Death Notices in Papers		
(Names of Newspapers)		
Sales Tax	7	40
Total Footing of Bill $	592	40
Less $		
Balance $		
Entered into Ledger, page or below.		

Misc.

Date		Amount Paid	Balance	Date		Amount Paid	Balance
	To Above Balance		$		To Balance Forward		$
	By Payment	$	$		By Payment	$	$
	" "	$	$		" "	$	$

Insurance $ Names of Lodges Insurance Companies

I hereby authorize the above Funeral, and I hereby represent that I have sufficient resources Legally available to (Firm Name of Funeral Directors) for the payment of aforesaid sum, and I hereby covenant and agree to pay the same within days from date. Interest to accrue from maturity at the rate of % per annum.

Signed

Witness

Address

RECORD OF FUNERAL

Total No. Yearly No. Date of Entry January 30 1965

Name of Deceased Gable Ethel A. Caucasian (What Race)

☑ Married ☐ Single ☐ Widowed ☐ Divorced

☐Husband ☐Wife ☐Widow } of Claude Edgar Gable

Residence 337 Bettencourt, Sonoma or Age of Husband or Wife (if living) Years

Charge to Estate?

Address

Order given by Claude E. Gable (or informant)

How Secured

If Veteran, Name of War

Occupation ~~Mgr. apt House~~ Housewife 560-03-1364A (Social Security Number)

Employer and Address Self

Date of Death Jan 30 1965 8:50 pm (Mo.) (Day) (Yr.) (Hour)

Date of Birth Sept 18 1886 (Mo.) (Day) (Yr.) Age 78 (Yrs.) (Mos.) (Days)

Name of Father (unk) Cutshall Kansas

His Birthplace Kansas

Maiden Name of Mother not known

Her Birthplace Kansas

Date of Funeral Feb. 3 1965 Wednesday 2 P. M. (Date) (Day of Week) (Hour)

Services at Chapel

Clergyman Dr Wm G. Dalton Sonoma (Address)

Religion of the Deceased Methodist

Birthplace Kansas

Resided in the State 28 - County 38 (or U.S. or City or County) (Years) (Months)

Place of Death Sonoma Valley Hospital

Cause of Death Myocardial infarction

Contributory Causes Coronary atheriosclerosis. Diabetes

Certifying Physician John R Shafer, M.D. (or Coroner)

Complete Funeral (except outlays) $	375	00
Casket	185	00
Burial Vault or Box (State Kind)		
Embalming Body (Name of Embalmer)		
Barber, $ Hair Dressing, $		
Dressing Body, $ Underwear, $		
Suit or Dress (State Kind and Color)		
Slippers, $ Hose, $		
Folding Chairs, $ Tarpaulin, $		
Candelabrum, $ Candles, $		
Door Spray, $ Gloves, $		
Funeral Car, $ Ambulance, $		
Limousines to Cemetery @ $		
Extra Limousines @ $		
Autos to R. R. Station @ $		
Getting Remains from		
Taking Remains to		
Trip to Coroner's Inquest		
Delivering Box to		
Deliver Flowers to		
Removal Charges		
Procuring Burial Permit (State Number and District)		
3 Certif. Copies of Death Certificates No. (State Physician's or Coroner's)	6	00
Pall Bearer Service, $ Use of Chapel, $		
Gross Total for Sales Tax $		
Outlay for Lot		
Cremation		
Flowers, $ Palms, $ Matting, $		
Rental of Tent, $ of Temporary Vault, $		
Opening of Grave or Tomb		
Lining Grave, $ Lowering Device, $		
Outlay for Shipping Charges		
Clergymen, $ Singers, $ Organist, $	15	00
Railroad or Motor { Tickets, $ Aero-plane Service, $		
Telegr., Phone, Cable or Radio Charges		
Cash Advanced		
Out of town Funeral Director's Charges		
Personal Service		
line Death Notices in Papers		
(Names of Newspapers)		
Sales Tax	7	40
Total Footing of Bill $	588	40
Less 5% - Casket $	9	25
Balance $		
Entered into Ledger, page or below.		

Misc.

Date			Amount Paid		Balance	
		To Balance Forward			$	
		By Payment	$		$	

Funeral Notice

Died, in Sonoma, California, Saturday, January 30, 1965

Ethel A. Gable

Dearly beloved wife of Claude E. Gable of Sonoma; beloved mother of Alta Malone of San Francisco, Ralph Hornady of Hayward and Earl Hornady of San Francisco.

The adored grandmother of three and great-grandmother of three. She is also survived by a sister, Fern Dilly of Denver, Colo., and a brother, Lambert Cutshall of Denver, Colorado.

A native of Kansas. Age 78 years. A resident of Sonoma Valley for the past 28 years.

Friends are invited to attend the funeral services to be held at 2:00 p.m. Wednesday, February 3, 1965, in the chapel of Bates, Evans & Fehrensen, 19981 Broadway, Sonoma, with Dr. William G. Dalton, pastor of the Sonoma Methodist Church, officiating.

Interment: Santa Rosa Memorial Park, Santa Rosa.

Bates, Evans & Fehrensen Service

Funeral for Mrs. Gable Wednesday

Funeral services were held yesterday for Mrs. Ethel A. Gable, 78, who died Jan. 30 at Sonoma Valley Hospital.

A native of Kansas, Mrs. Gable had lived in Sonoma Valley for 28 years. She lived at 337 Bettencourt st., Sonoma.

She is survived by her husband, Claude E. Gable, Sonoma; her daughter, Alta Malone, San Francisco; and her sons, Ralph Hornady, Hayward, and Earl Hornady, San Francisco; a sister, Fern Dilly, and brother, Lambert Cutshall, both of Denver, Colo.

She also leaves three grandchildren and three great-grandchildren.

Services were held at Bates, Evans and Fehrensen, with Dr. William G. Dalton, pastor of the Sonoma Methodist Church, officiating.

Burial was in Santa Rosa Memorial Park.

RECORD OF FUNERAL

Total No. Yearly No. Date of Entry Febuary 1 1965

Name of Deceased Giachello, Fred Caucasian (What Race)

☑ Married ☐ Single ☐ Widowed ☐ Divorced

☐Husband ☐Wife ☐Widow or of Esther Giachello

Age of Husband or Wife (if living) Years

Residence 118 Monterey St, Vallejo

Charge to Wiggins Funeral Home

Address

Order given by (or informant)

How Secured

If Veteran, Name of War

Occupation

Employer and Address (Social Security Number)

Date of Death Feb. 1 1965 about 7:30 a.m. (Mo.) (Day) (Yr.) (Hour)

Date of Birth Sept. 25 1903 Age 61 (Mo.) (Day) (Yr.) (Yrs.) (Mos.) (Days)

Name of Father

His Birthplace

Maiden Name of Mother

Her Birthplace

Date of Funeral M. (Date) (Day of Week) (Hour)

Services at Wiggins Funeral Home

Clergyman Vallejo (Address)

Religion of the Deceased

Birthplace

Resided in the State (or U.S. or City or County) (Years) (Months)

Place of Death Millerick Rd - Sonoma Slough

Cause of Death Coronary Thrombosis

Contributory Causes Coronary

Schlerosis

Certifying Physician Coroner - (or Coroner)

His Address Santa Rosa Dr Chas. Bein

Motor
Ship } Remains to Dr. Bein attended Vallejo

Size of Casket since 1955 (State Color and Number)

Manufactured by

Cemetery
Crematory }

Lot No.

Grave No.

Complete Funeral (except outlays) $

Casket

Burial Vault or Box (State Kind)

Embalming Body 60 (Name of Embalmer)

Barber, $ Hair Dressing, $

Dressing Body, $ Underwear, $

Suit or Dress (State Kind and Color)

Slippers, $ Hose, $

Folding Chairs, $ Tarpaulin, $

Candelabrum, $ Candles, $

Door Spray, $ Gloves, $

Funeral Car, $ Ambulance, $

Limousines to Cemetery @ $

Extra Limousines @ $

Autos to R. R. Station @ $

Getting Remains from

Taking Remains to

Trip to Coroner's Inquest

Delivering Box to

Deliver Flowers to

Removal Charges

Procuring Burial Permit (State Number and District)

Certif. Copies of Death Certificates No. (State Physician's or Coroner's)

Pall Bearer Service, $ Use of Chapel, $

Gross Total for Sales Tax $

Outlay for Lot

Cremation

Flowers, $ Palms, $ Matting, $

Rental of Tent, $ of Temporary Vault, $

Opening of Grave or Tomb

Lining Grave, $ Lowering Device, $

Outlay for Shipping Charges

Clergymen, $ Singers, $ Organist, $

Railroad or Motor { Tickets, $ Aeroplane Service, $

Telegr., Phone, Cable or Radio Charges

Cash Advanced

Out of town Funeral Director's Charges

Personal Service

line Death Notices in Papers (Names of Newspapers)

Sales Tax

Total Footing of Bill Paid 2/1/65 $ 60 00

Less $

Balance $

Entered into Ledger, page or below.

Misc. Billing to Wiggins Funeral Home Vallejo

THE SONOMA IND EX-TRIBUNE, Sonoma, California
Thursday, February 4, 1965 (Third Section) Page 3

Vallejo man, 61, died Monday while fishing at slough here

A funeral will be held in Vallejo today for Fred Giachello, 61, a resident of that city, who died of a heart attack while fishing at a Schellville slough Monday.

Mr. Giachello and a friend, Elwood Stephenson, arrived at a slough near Millerick rd. about 7:30 a.m. Stephenson is with the Vallejo office of the California Highway Patrol.

Stephenson said Mr. Giachello left to go up on a levee and when he didn't return in about 15 minutes he went to investigate. He found Mr. Giachello stretched out on the ground.

An ambulance and the Sonoma Fire Department were called but Mr. Giachello was dead when brought to Sonoma Valley Hospital.

Mr. Giachello was a night watchman for the Solano Meat Co. in Vallejo. He is survived by his wife, Esther Giachello, and a son, James Giachello, both of Vallejo, and a daughter, Mrs. Ralph Walker, of Napa.

Services at the Wiggins Funeral Home will be followed by cremation.

Local arrangements were made by Bates, Evans and Fehrensen.

ciating. Burial was in Santa Rosa Memorial Park.

e	Date			Amount Paid		Balance	
			To Balance Forward			$	
			By Payment	$		$	
			" "	$		$	

Insurance $ Insurance Companies

I hereby authorize the above F ve sufficient resources Legally available to (Firm Name of Funeral Directors)

for the payment of aforesaid s pay the same within days from date. Interest to accrue from

maturity at the rate of Signed

Witness Address

Feineman, Long Beach, California

RECORD OF FUNERAL

Total No. Yearly No. Date of Entry February 5 1965

Name of Deceased Loyal, Charles Edward caucasian (What Race)

☑ Married ☐ Single ☐ Widowed ☐ Divorced

☐Husband ☐Wife ☐Widow or of Alma H. Loyal

Age of Husband or Wife (if living) Years

Complete Funeral (except outlays) $	375	00
Casket	275	00
Burial Vault or Box (State Kind)		
Embalming Body Gail Fehrensen Jr. (Name of Embalmer)		
Barber, $ Hair Dressing, $		
Dressing Body, $ Underwear, $		
Suit or Dress (State Kind and Color)		
Slippers, $ Hose, $		
Folding Chairs, $ Tarpaulin, $		
Candelabrum, $ Candles, $		
Door Spray, $ Gloves, $		
Funeral Car, $ Ambulance, $		
Limousines to Cemetery @ $		
Extra Limousines @ $		
Autos to R. R. Station @ $		
Getting Remains from		
Taking Remains to		
Trip to Coroner's Inquest		
Delivering Box to		
Deliver Flowers to		
Removal Charges		
Procuring Burial Permit (State Number and District)		
3 Certif. Copies of Death Certificates No. (State Physician's or Coroner's)	6	00
Pall Bearer Service, $ Use of Chapel, $		
Gross Total for Sales Tax $		
Outlay for Lot		
Cremation		
Flowers, $ Palms, $ Matting, $		
Rental of Tent, $ of Temporary Vault, $		
Opening of Grave or Tomb		
Lining Grave, $ Lowering Device, $		
Outlay for Shipping Charges		
Clergymen, $ Singers, $ Organist, $		
Railroad or Motor Tickets, $ Aero-plane Service, $		
Telegr., Phone, Cable or Radio Charges		
Cash Advanced		
Out of town Funeral Director's Charges		
Personal Service		
line Death Notices in Papers		
S F Examiner (Names of Newspapers)	30	—
S. F. Chronicle	30	—
Sales Tax	11	00
Total Footing of Bill $		
Less 5% on Casket $	13	75
Balance $	727	00

Entered into Ledger, page or below.

Cause of Death

Contributory Causes

Certifying Physician S P Hospital (or Coroner)

In Memory

Charles E. Loyal

Bates, Evans & Fehrensen

Funeral Directors

Sonoma

Funeral Notice

Died, in San Francisco, Calif., Friday, February 5, 1965

Charles E. Loyal

Dearly beloved husband of Alma H. Loyal of Sonoma; beloved brother of Florence Hudson of Menlo Park and Marie Ahlberg of Sonoma. He is also survived by nieces and nephews.

A native of San Francisco. Age 74 years. Formerly retired Southern Pacific employee. A member of Apollo Lodge No. 396, F. & A. M., Alameda.

Friends are invited to attend the funeral services to be held at 11:00 a. m. Monday, February 8, 1965 in the Chapel of Bates, Evans & Fehrensen, 19981 Broadway, Sonoma, with Temple Lodge No. 14, F. & A. M., officiating.

Inurnment will be private at Santa Rosa Memorial Park, Santa Rosa.

Bates, Evans & Fehrensen Service

Funeral for Mr. Loyal

Funeral services were held on Monday for Charles Loyal, 74, of Boyes Springs, who died Friday in a San Francisco hospital after a long illness.

Mr. Loyal was a native of San Francisco He had lived here 10 years. He was a retired Southern Pacific Co. employee.

He was a member of Apollo Lodge 396, F.&A.M., Alameda.

Mr. Loyal is survived by his wife, Mrs. Alma Loyal, Boyes Springs, and his sisters, Mrs. Florence Hudson, Menlo Park, and Mrs. Marie Ahlberg, of Sonoma. He also leaves nieces and nephews.

Services were held at Bates, Evans and Fehrensen under the auspices of Temple Lodge 14, F.&A.M.

Inurnment was at Santa Rosa Memorial Park, Santa Rosa.

Amount Paid	Balance

CCCCAA **PAGE 29**
February 7, 1965
Sunday Chronicle

LOYAL—In San Francisco, Friday, Feb. 5, 1965, Charles E. Loyal, dearly beloved husband of Alma H. Loyal of Sonoma; beloved brother of Florence Hudson of Menlo Park and Marie Ahlberg of Sonoma; also survived by nieces and nephews. A native of San Francisco; aged 74 years. A retired Southern Pacific employee; a member of Apollo Lodge No. 396, F. & A. M., Alameda.

Friends are invited to attend the funeral services to be held at 11 a.m. Monday, Feb. 8, in the Chapel of Bates, Evans & Fehrensen, 19981 Broadway, Sonoma, Temple Lodge No. 14, F. & A. M., officiating. Inurnment private, at Santa Rosa Memorial Park, Santa Rosa.

BATES, EVANS & FEHRENSEN, SONOMA

RECORD OF FUNERAL

Total No. Yearly No. Date of Entry February 5 1965

Name of Deceased Fessler, Mildred Marie Caucasian (What Race)

☒ Married ☐ Single ☐ Widowed ☐ Divorced

Residence 4121 Wills Street, Pleasanton

☐ Husband ☐ Wife ☐ Widow or of Laurance F Fessler

Age of Husband or Wife (if living) Years

Charge to Laurance F. Fessler

Address

Order given by above (or informant)

How Secured

If Veteran, Name of War no

Occupation Housewife 565-30-9971 (Social Security Number)

Employer and Address At home - self

Date of Death Feb. 4 1965 1:30 p.m. (Mo.) (Day) (Yr.) (Hour)

Date of Birth April 22 1927 Age 36 (Mo.) (Day) (Yr.) (Yrs.) (Mos.) (Days)

Name of Father Carl L. Carter

His Birthplace Texas

Maiden Name of Mother Eunice Haas

Her Birthplace Oklahoma

Date of Funeral Feb. 9 Tuesday 11 A. M. (Date) (Day of Week) (Hour)

Services at our Chapel

Clergyman Rev. V. L. Milligan Napa (Address)

Religion of the Deceased Protestant

Birthplace Oklahoma

Resided in the State 9 yrs., County 24 (or U.S. or City of County) (Years) (Months)

Place of Death Merritt Hospital, Oakland

Cause of Death Mitral, aortic & tricuspid

Contributory Causes valve disease

Rheumatic fever

Certifying Physician Dr. Hardy (or Coroner)

Complete Funeral (except outlays) $ 375 00

Casket 324 00

Burial Vault or Box (State Kind)

Embalming Body Gail Fehrensen Jr. (Name of Embalmer)

Barber, $ Hair Dressing, $

Dressing Body, $ Underwear, $

Suit or Dress (State Kind and Color)

Slippers, $ Hose, $

Folding Chairs, $ Tarpaulin, $

Candelabrum, $ Candles, $

Door Spray, $ Gloves, $

Funeral Car, $ Ambulance, $

Limousines to Cemetery @ $

Extra Limousines @ $

Autos to R. R. Station @ $

Getting Remains from

Taking Remains to

Trip to Coroner's Inquest

Delivering Box to

Deliver Flowers to

Removal Charges

Procuring Burial Permit (State Number and District)

5 Certif. Copies of Death Certificates No. (State Physician's or Coroner's) 10 00

Pall Bearer Service, $ Use of Chapel, $

Gross Total for Sales Tax $

Outlay for Lot

Cremation

Flowers, $ Palms, $ Matting, $

Rental of Tent, $ of Temporary Vault, $

Opening of Grave or Tomb

Lining Grave, $ Lowering Device, $

Outlay for Shipping Charges

Clergymen, $ Singers, $ Organist, $

Railroad or Motor Tickets, $ Aeroplane Service, $

Telegr., Phone, Cable or Radio Charges

Cash Advanced

Out of town Funeral Director's Charges

Personal Service

line Death Notices in Papers

Names of Newspapers)

12 96

50% Cash $ 721 96

$ 16 20

$

below.

	Amount Paid	Balance
		$
	$	$
	$	$

(Firm Name of Funeral Directors)

from date. Interest to accrue from

Funeral Notice

Died, in Oakland, California, Thursday, February 4, 1965

Mildred Marie Fessler

Dearly beloved wife of Laurance F. Fessler of Pleasanton; devoted mother of Robert L. Fessler of Hayward and Rebecca Lynn of Pleasanton; loving daughter of Eunice Carter of Sonoma, and beloved sister of Geraldine Milligan of Calistoga, Dorothy Jane Long of Texas and Myrtle M. Dillman of Boyes Hot Springs.

A native of Oklahoma. Age 36 years.

Friends are invited to attend the funeral services to be held at 11:00 a.m. Tuesday, February 9, 1965, in the chapel of Bates, Evans & Fehrensen, 19981 Broadway, Sonoma, with The Reverend V. L. Milligan officiating.

Inurnment will be private at Santa Rosa Memorial Park, Santa Rosa.

Bates, Evans & Fehrensen Service

Rites for Mrs. Fessler here Tuesday

Funeral services were held here Tuesday for Mrs. Mildred M. Fessler, 36, who died Feb. 4 in an Oakland hospital after a long illness.

Mrs. Fessler lived in Pleasanton but was a frequent visitor to Sonoma Valley. She was a native of Oklahoma.

She is survived by her husband, Laurance F. Fessler, Pleasanton; her son, Robert L. Fessler, Hayward; her daughter, Mrs. Rebecca Lynn, Pleasonton; mother, Mrs. Eunice Carter, Sonoma; and her sisters, Mrs. Geraldine Milligan, Calistoga; Mrs. Dorothy J. Long, Texas; Mrs. Myrtle Dillman, Boyes Springs.

She also leaves one grandchild.

Services were held at Bates, Evans and Fehrensen, with Reverend V. L. Milligan officiating. Inurnment was private at Santa Rosa Memorial Park.

RECORD OF FUNERAL

Total No. Yearly No. Date of Entry February 5 1965

Name of Deceased Loyal, Charles Edward Caucasian (What Race)

☑ Married ☐ Single ☐ Widowed ☐ Divorced

☐Husband ☐Wife ☐Widow or of Alma H. Loyal

Age of Husband or Wife (if living) Years

Complete Funeral (except outlays) $	375	00
Casket	275	00
Burial Vault or Box (State Kind)		
Embalming Body Gail Fehrensen Jr. (Name of Embalmer)		
Barber, $ Hair Dressing, $		
Dressing Body, $ Underwear, $		
Suit or Dress (State Kind and Color)		
Slippers, $ Hose, $		
Folding Chairs, $ Tarpaulin, $		
Candelabrum, $ Candles, $		
Door Spray, $ Gloves, $		
Funeral Car, $ Ambulance, $		
Limousines to Cemetery @ $		
Extra Limousines @ $		
Autos to R. R. Station @ $		
Getting Remains from		
Taking Remains to		
Trip to Coroner's Inquest		
Delivering Box to		
Deliver Flowers to		
Removal Charges		
Procuring Burial Permit (State Number and District)		
3 Certif. Copies of Death Certificates No. (State Physician's or Coroner's)	6	00
Pall Bearer Service, $ Use of Chapel, $		
Gross Total for Sales Tax $		
Outlay for Lot		
Cremation		
Flowers, $ Palms, $ Matting, $		
Rental of Tent, $ of Temporary Vault, $		
Opening of Grave or Tomb		
Lining Grave, $ Lowering Device, $		
Outlay for Shipping Charges		
Clergymen, $ Singers, $ Organist, $		
Railroad or Motor Tickets, $ Aeroplane Service, $		
Telegr., Phone, Cable or Radio Charges		
Cash Advanced		
Out of town Funeral Director's Charges		
Personal Service		
line Death Notices in Papers		
S F Examiner	30	—
(Names of Newspapers) S.F. Chronicle	30	—
Sales Tax	11	00
Total Footing of Bill $		
Less 5% on Casket $	13	75
Balance $	727	00

Entered into Ledger, page or below.

The Lord is my shepherd; I shall not want.

He maketh me to lie down in green pastures; He leadeth me beside the still waters.

He restoreth my soul; He leadeth me in the paths of righteousness for his name's sake.

Yea, though I walk through the valley of the shadow of death, I will fear no evil: for thou art with me; thy rod and thy staff they comfort me. Thou preparest a table before me in the presence of mine enemies; thou anointest my head with oil: my cup runneth over.

Surely goodness and mercy shall follow me all the days of my life; and I will dwell in the house of the Lord forever.

BORN

In San Francisco, California
January 19, 1891

PASSED AWAY

In San Francisco, California
February 5, 1965

FUNERAL SERVICES

Monday Morning at 11:00
February 8, 1965
Under the auspices of Temple Lodge,
No. 14, F. & A. M.
In the Chapel of Bates, Evans
& Fehrensen
19981 Broadway, Sonoma
Soloist—Mrs. U. R. Scheiblich
Organist—Winifred D. Oberle

PRIVATE INURNMENT

Santa Rosa Memorial Park Crematory

Cause of Death

Contributory Causes

Certifying Physician S P Hospital (or Coroner)

His Address San Francisco

Motor Ship } Remains to

Size of Casket (State Color and Number)

Manufactured by

~~Cemetery~~ Crematory } Santa Rosa Memorial Park

Lot No.

Grave No.

Section No.

Block No.

Owner

Diagram of Lot or Vault

Misc.

Date			Amount Paid		Balance	
		To Above Balance			$	
		By Payment	$		$	
		" "	$		$	

Insurance $ Names of Lodges

I hereby authorize the above Funeral, and I hereby represent that I have su

r the payment of aforesaid sum, and I hereby covenant and agree to pay th

aturity at the rate of % per annum.

Witness

Revised by W. W. Feinema

Funeral for Mr. Loyal

Funeral services were held on Monday for Charles Loyal, 74, of Boyes Springs, who died Friday in a San Francisco hospital after a long illness.

Mr. Loyal was a native of San Francisco He had lived here 10 years. He was a retired Southern Pacific Co. employee.

He was a member of Apollo Lodge 396, F.&A.M., Alameda.

Mr. Loyal is survived by his wife, Mrs. Alma Loyal, Boyes Springs, and his sisters, Mrs. Florence Hudson, Menlo Park, and Mrs. Marie Ahlberg, of Sonoma. He also leaves nieces and nephews.

Services were held at Bates, Evans and Fehrensen under the auspices of Temple Lodge 14, F.&A.M.

Inurnment was at Santa Rosa Memorial Park, Santa Rosa.

CCCCAA **PAGE 29**
February 7, 1965
Sunday Chronicle

LOYAL—In San Francisco, Friday, Feb. 5, 1965, Charles E. Loyal, dearly beloved husband of Alma H. Loyal of Sonoma; beloved brother of Florence Hudson of Menlo Park and Marie Ahlberg of Sonoma; also survived by nieces and nephews. A native of San Francisco; aged 74 years. A retired Southern Pacific employee; a member of Apollo Lodge No. 396, F. & A. M., Alameda.

Friends are invited to attend the funeral services to be held at 11 a.m. Monday, Feb. 8, in the Chapel of Bates, Evans & Fehrensen, 19981 Broadway, Sonoma, Temple Lodge No. 14, F. & A. M., officiating. Inurnment private, at Santa Rosa Memorial Park, Santa Rosa.

BATES, EVANS & FEHRENSEN,
SONOMA

RECORD OF FUNERAL

Total No. Yearly No. Date of Entry February 5 1965

Name of Deceased Fessler, Mildred Marie Caucasian (What Race)

☒ Married ☐ Single ☐ Widowed ☐ Divorced ☐ Husband ☐ Wife ☐ Widow of Laurance F Fessler

Residence 4121 Wells Street, Pleasanton

Age of Husband or Wife (if living) Years

Charge to Laurance F. Fessler

Address

Order given by above (or informant)

How Secured

If Veteran, Name of War no

Occupation Housewife 565-30-9971 (Social Security Number)

Employer and Address At home - self

Date of Death Feb. 4 1965 1:30 p.m. (Mo.) (Day) (Yr.) (Hour)

Date of Birth April 22 1927 (Mo.) (Day) (Yr.) Age 36 (Yrs.) (Mos.) (Days)

Name of Father Carl L. Carter

His Birthplace Texas

Maiden Name of Mother Eunice Haas

Her Birthplace Oklahoma

Date of Funeral Feb. 9 Tuesday 11 A. M. (Date) (Day of Week) (Hour)

Services at our Chapel

Clergyman Rev. V. L. Milligan Napa (Address)

Religion of the Deceased Protestant

Birthplace Oklahoma

Resided in the State 9 yrs. County 2 4 (or U.S. or City of County) (Years) (Months)

Place of Death Merritt Hospital, Oakland

Cause of Death Mitral, aortic, + Tricuspid

Contributory Causes valve disease

Rheumatic fever

Certifying Physician Dr. Hardy (or Coroner)

Complete Funeral (except outlays) $	375	00
Casket	324	00
Burial Vault or Box (State Kind)		
Embalming Body Gail Fahrensen Jr. (Name of Embalmer)		
Barber, $ Hair Dressing, $		
Dressing Body, $ Underwear, $		
Suit or Dress (State Kind and Color)		
Slippers, $ Hose, $		
Folding Chairs, $ Tarpaulin, $		
Candelabrum, $ Candles, $		
Door Spray, $ Gloves, $		
Funeral Car, $ Ambulance, $		
Limousines to Cemetery @ $		
Extra Limousines @ $		
Autos to R. R. Station @ $		
Getting Remains from		
Taking Remains to		
Trip to Coroner's Inquest		
Delivering Box to		
Deliver Flowers to		
Removal Charges		
Procuring Burial Permit (State Number and District)		
5 Certif. Copies of Death Certificates No. (State Physician's or Coroner's)	10	00
Pall Bearer Service, $ Use of Chapel, $		
Gross Total for Sales Tax $		
Outlay for Lot		
Cremation		
Flowers, $ Palms, $ Matting, $		
Rental of Tent, $ of Temporary Vault, $		
Opening of Grave or Tomb		
Lining Grave, $ Lowering Device, $		
Outlay for Shipping Charges		
Clergymen, $ Singers, $ Organist, $		
Railroad or Motor Tickets, $ Aeroplane Service, $		
Telegr., Phone, Cable or Radio Charges		
Cash Advanced		
Out of town Funeral Director's Charges		
Personal Service		
line Death Notices in Papers		
(Names of Newspapers)		
	12	96
5070 Cash $	721	96
$	716	20
$		

below.

	Amount Paid		Balance	
			$	
	$		$	
	$		$	

(Firm Name of Funeral Directors)

from date. Interest to accrue from

Funeral Notice

Died, in Oakland, California, Thursday, February 4, 1965

Mildred Marie Fessler

Dearly beloved wife of Laurance F. Fessler of Pleasanton; devoted mother of Robert L. Fessler of Hayward and Rebecca Lynn of Pleasanton; loving daughter of Eunice Carter of Sonoma, and beloved sister of Geraldine Milligan of Calistoga, Dorothy Jane Long of Texas and Myrtle M. Dillman of Boyes Hot Springs.

A native of Oklahoma. Age 36 years.

Friends are invited to attend the funeral services to be held at 11:00 a.m. Tuesday, February 9, 1965, in the chapel of Bates, Evans & Fehrensen, 19981 Broadway, Sonoma, with The Reverend V. L. Milligan officiating.

Inurnment will be private at Santa Rosa Memorial Park, Santa Rosa.

Bates, Evans & Fehrensen Service

Rites for Mrs. Fessler here Tuesday

Funeral services were held here Tuesday for Mrs. Mildred M. Fessler, 36, who died Feb. 4 in an Oakland hospital after a long illness.

Mrs. Fessler lived in Pleasanton but was a frequent visitor to Sonoma Valley. She was a native of Oklahoma.

She is survived by her husband, Laurance F. Fessler, Pleasanton; her son, Robert L. Fessler, Hayward; her daughter, Mrs. Rebecca Lynn, Pleasonton; mother, Mrs. Eunice Carter, Sonoma; and her sisters, Mrs. Geraldine Milligan, Calistoga; Mrs. Dorothy J. Long, Texas; Mrs. Myrtle Dillman, Boyes Springs.

She also leaves one grandchild.

Services were held at Bates, Evans and Fehrensen, with Reverend V. L. Milligan officiating. Inurnment was private at Santa Rosa Memorial Park.

RECORD OF FUNERAL

Total No. Yearly No. Date of Entry February 5 1965

Name of Deceased Loyal, Charles Edward caucasian (What Race)

☒ Married ☐ Single ☐ Widowed ☐ Divorced

Residence 330 Thomson Ave., Sonoma

☐Husband ☐Wife ☐Widow or of Alma H. Loyal

Age of Husband or Wife (if living) Years

Charge to Mrs. Chas E. Loyal

Address 330 Thomson Ave.

Order given by above (or informant)

How Secured

If Veteran, Name of War no

Occupation Railroad Construction 700-05-4975 (Social Security Number)

Employer and Address Southern Pacific

Date of Death Feb. 5 1965 3:45 A.M. (Mo.) (Day) (Yr.) (Hour)

Date of Birth Jan. 19 1891 Age 74 (Mo.) (Day) (Yr.) (Yrs.) (Mos.) (Days)

Name of Father Charles Loyal

His Birthplace Austria

Maiden Name of Mother Katherine Klune

Her Birthplace Germany

Date of Funeral Feb. 8 Monday 11 A. M. (Date) (Day of Week) (Hour)

Services at our Chapel

~~Clergyman~~ Masonic (Address)

Religion of the Deceased

Birthplace San Francisco

Resided in the State 10 yrs Co. Life (or U.S. or City or County) (Years) (Months)

Place of Death Southern Pacific Hospital S.F.

Cause of Death

Contributory Causes

Certifying Physician S P Hospital (or Coroner)

His Address San Francisco

Motor Ship } Remains to

Size of Casket (State Color and Number)

Manufactured by

~~Cemetery~~ Crematory } Santa Rosa Memorial Park

Diagram of Lot or Vault

Lot No.

Grave No.

Section No.

Block No.

Owner

Misc.

	$	
Complete Funeral (except outlays) $	375	00
Casket	275	00
Burial Vault or Box (State Kind)		
Embalming Body Gail Fehrensen Jr. (Name of Embalmer)		
Barber, $ Hair Dressing, $		
Dressing Body, $ Underwear, $		
Suit or Dress (State Kind and Color)		
Slippers, $ Hose, $		
Folding Chairs, $ Tarpaulin, $		
Candelabrum, $ Candles, $		
Door Spray, $ Gloves, $		
Funeral Car, $ Ambulance, $		
Limousines to Cemetery @ $		
Extra Limousines @ $		
Autos to R. R. Station @ $		
Getting Remains from		
Taking Remains to		
Trip to Coroner's Inquest		
Delivering Box to		
Deliver Flowers to		
Removal Charges		
Procuring Burial Permit (State Number and District)		
3 Certif. Copies of Death Certificates No. (State Physician's or Coroner's)	6	00
Pall Bearer Service, $ Use of Chapel, $		
Gross Total for Sales Tax $		
Outlay for Lot		
Cremation		
Flowers, $ Palms, $ Matting, $		
Rental of Tent, $ of Temporary Vault, $		
Opening of Grave or Tomb		
Lining Grave, $ Lowering Device, $		
Outlay for Shipping Charges		
Clergymen, $ Singers, $ Organist, $		
Railroad or Motor { Tickets, $ Aeroplane Service, $		
Telegr., Phone, Cable or Radio Charges		
Cash Advanced		
Out of town Funeral Director's Charges		
Personal Service		
line Death Notices in Papers		
S.F. Examiner (Names of Newspapers)	30	—
S.F. Chronicle	30	—
Sales Tax	11	00
Total Footing of Bill $		
Less 50% on Casket $	137	25
Balance $	727	00

Entered into Ledger, page or below.

Date			Amount Paid		Balance	
		To Above Balance			$	
		By Payment	$		$	
		" "	$		$	

surance $ Names of Lodges

hereby authorize the above Funeral, and I hereby represent that I have su

the payment of aforesaid sum, and I hereby covenant and agree to pay th

aturity at the rate of % per annum.

itness

Revised by W. W. Feinem

Funeral for Mr. Loyal

Funeral services were held on Monday for Charles Loyal, 74, of Boyes Springs, who died Friday in a San Francisco hospital after a long illness.

Mr. Loyal was a native of San Francisco He had lived here 10 years. He was a retired Southern Pacific Co. employee.

He was a member of Apollo Lodge 396, F.&A.M., Alameda.

Mr. Loyal is survived by his wife, Mrs. Alma Loyal, Boyes Springs, and his sisters, Mrs. Florence Hudson, Menlo Park, and Mrs. Marie Ahlberg, of Sonoma. He also leaves nieces and nephews.

Services were held at Bates, Evans and Fehrensen under the auspices of Temple Lodge 14, F.&A.M.

Inurnment was at Santa Rosa Memorial Park, Santa Rosa.

CCCCAA **PAGE 29**
February 7, 1965
Sunday Chronicle

LOYAL—In San Francisco, Friday, Feb. 5, 1965, Charles E. Loyal, dearly beloved husband of Alma H. Loyal of Sonoma; beloved brother of Florence Hudson of Menlo Park and Marie Ahlberg of Sonoma; also survived by nieces and nephews. A native of San Francisco; aged 74 years. A retired Southern Pacific employee; a member of Apollo Lodge No. 396, F. & A. M., Alameda.

Friends are invited to attend the funeral services to be held at 11 a.m. Monday, Feb. 8, in the Chapel of Bates, Evans & Fehrensen, 19981 Broadway, Sonoma. Temple Lodge No. 14, F. & A. M., officiating. Inurnment private, at Santa Rosa Memorial Park, Santa Rosa.

BATES, EVANS & FEHRENSEN,
SONOMA

RECORD OF FUNERAL

Total No. Yearly No. Date of Entry February 5 1965

Name of Deceased Fessler, Mildred Marie Caucasian (What Race)

☑ Married ☐ Single ☐ Widowed ☐ Divorced

Residence 4121 Wills Street, Pleasanton ☐ Husband ☐ Wife ☐ Widow or of Laurance F Fessler Age of Husband or Wife (if living) Years

Charge to Laurance F. Fessler

Address

Order given by above (or informant)

How Secured

If Veteran, Name of War no

Occupation Housewife 565-30-9971 (Social Security Number)

Employer and Address At home-self

Date of Death Feb. 4 1965 1:30 p.m. (Mo.) (Day) (Yr.) (Hour)

Date of Birth April 22 1927 Age 36 (Mo.) (Day) (Yr.) (Yrs.) (Mos.) (Days)

Name of Father Carl L. Carter

His Birthplace Texas

Maiden Name of Mother Eunice Haas

Her Birthplace Oklahoma

Date of Funeral Feb 9 Tuesday 11 A. M. (Date) (Day of Week) (Hour)

Services at our Chapel

Clergyman Rev. V. L. Milligan Napa (Address)

Religion of the Deceased Protestant

Birthplace Oklahoma

Resided in the State 9 yrs. County 2 4 (or U.S. or City or County) (Years) (Months)

Place of Death Merritt Hospital, Oakland

Cause of Death Mitral, aortic, + Tricuspid

Contributory Causes valve disease

Rheumatic fever

Certifying Physician Dr. Hardy (or Coroner)

Complete Funeral (except outlays) $	375	00
Casket	324	00
Burial Vault or Box (State Kind)		
Embalming Body Gail Fahrenny Jr. (Name of Embalmer)		
Barber, $ Hair Dressing, $		
Dressing Body, $ Underwear, $		
Suit or Dress (State Kind and Color)		
Slippers, $ Hose, $		
Folding Chairs, $ Tarpaulin, $		
Candelabrum, $ Candles, $		
Door Spray, $ Gloves, $		
Funeral Car, $ Ambulance, $		
Limousines to Cemetery @ $		
Extra Limousines @ $		
Autos to R. R. Station @ $		
Getting Remains from		
Taking Remains to		
Trip to Coroner's Inquest		
Delivering Box to		
Deliver Flowers to		
Removal Charges		
Procuring Burial Permit (State Number and District)		
5 Certif. Copies of Death Certificates No. (State Physician's or Coroner's)	10	00
Pall Bearer Service, $ Use of Chapel, $		
Gross Total for Sales Tax $		
Outlay for Lot		
Cremation		
Flowers, $ Palms, $ Matting, $		
Rental of Tent, $ of Temporary Vault, $		
Opening of Grave or Tomb		
Lining Grave, $ Lowering Device, $		
Outlay for Shipping Charges		
Clergymen, $ Singers, $ Organist, $		
Railroad or Motor { Tickets, $ Aeroplane Service, $		
elegr., Phone, Cable or Radio Charges		
ash Advanced		
ut of town Funeral Director's Charges		
ersonal Service		
line Death Notices in Papers		
ames of Newspapers)		
	12	96
[illegible] Cash $	721	96
→ $	716	20
$		
below.		

	Amount Paid	Balance
		$
	$	$
	$	$

(Firm Name of Funeral Directors)

from date. Interest to accrue from

Funeral Notice

Died, in Oakland, California, Thursday, February 4, 1965

Mildred Marie Fessler

Dearly beloved wife of Laurance F. Fessler of Pleasanton; devoted mother of Robert L. Fessler of Hayward and Rebecca Lynn of Pleasanton; loving daughter of Eunice Carter of Sonoma, and beloved sister of Geraldine Milligan of Calistoga, Dorothy Jane Long of Texas and Myrtle M. Dillman of Boyes Hot Springs.

A native of Oklahoma. Age 36 years.

Friends are invited to attend the funeral services to be held at 11:00 a.m. Tuesday, February 9, 1965, in the chapel of Bates, Evans & Fehrensen, 19981 Broadway, Sonoma, with The Reverend V. L. Milligan officiating.

Inurnment will be private at Santa Rosa Memorial Park, Santa Rosa.

Bates, Evans & Fehrensen Service

Rites for Mrs. Fessler here Tuesday

Funeral services were held here Tuesday for Mrs. Mildred M. Fessler, 36, who died Feb. 4 in an Oakland hospital after a long illness.

Mrs. Fessler lived in Pleasanton but was a frequent visitor to Sonoma Valley. She was a native of Oklahoma.

She is survived by her husband, Laurance F. Fessler, Pleasanton; her son, Robert L. Fessler, Hayward; her daughter, Mrs. Rebecca Lynn, Pleasanton; mother, Mrs. Eunice Carter, Sonoma; and her sisters, Mrs. Geraldine Milligan, Calistoga; Mrs. Dorothy J. Long, Texas; Mrs. Myrtle Dillman, Boyes Springs.

She also leaves one grandchild.

Services were held at Bates, Evans and Fehrensen, with Reverend V. L. Milligan officiating. Inurnment was private at Santa Rosa Memorial Park.

RECORD OF FUNERAL

Total No. Loyal Yearly No. Date of Entry February 5 1965

Name of Deceased Loyal Charles Edward Caucasian (What Race)

noma ☐Husband ☐Wife ☐Widow or of Alma D. Loyal Age of Husband or Wife (if living) Years

4975 umber)

5 A.M. r)

(Days)

e

.M. our)

Months)

Complete Funeral (except outlays) $	375	00
Casket	275	00
Burial Vault or Box (State Kind)		
Embalming Body Gail Fehrensen Jr. (Name of Embalmer)		
Barber, $ Hair Dressing, $		
Dressing Body, $ Underwear, $		
Suit or Dress (State Kind and Color)		
Slippers, $ Hose, $		
Folding Chairs, $ Tarpaulin, $		
Candelabrum, $ Candles, $		
Door Spray, $ Gloves, $		
Funeral Car, $ Ambulance, $		
Limousines to Cemetery @ $		
Extra Limousines @ $		
Autos to R. R. Station @ $		
Getting Remains from		
Taking Remains to		
Trip to Coroner's Inquest		
Delivering Box to		
Deliver Flowers to		
Removal Charges		
Procuring Burial Permit (State Number and District)		
3 Certif. Copies of Death Certificates No. (State Physician's or Coroner's)	6	00
Pall Bearer Service, $ Use of Chapel, $		
Gross Total for Sales Tax $		
Outlay for Lot		
Cremation		
Flowers, $ Palms, $ Matting, $		
Rental of Tent, $ of Temporary Vault, $		
Opening of Grave or Tomb		
Lining Grave, $ Lowering Device, $		
Outlay for Shipping Charges		
Clergymen, $ Singers, $ Organist, $		
Railroad or Motor Tickets, $ Aeroplane Service, $		

Telegr., Phone, Cable

Cash Advanced

Out of town Funeral D

Personal Service

line Death Notices S F Ex

(Names of Newspapers) S. F. Ch

Sales Tax

Total Footing of Bill

Less 50.00 on Ca

Entered into Ledger

Place of Death Southern Pacific Hospital S.F.

Cause of Death

Contributory Causes

Certifying Physician S P Hospital (or Coroner)

Addr

In Memory

Charles E. Loyal

Bates, Evans & Fehrensen

Funeral Directors

Sonoma

Funeral Notice

Died, in San Francisco, Calif., Friday, February 5, 1965

Charles E. Loyal

Dearly beloved husband of Alma H. Loyal of Sonoma; beloved brother of Florence Hudson of Menlo Park and Marie Ahlberg of Sonoma. He is also survived by nieces and nephews.

A native of San Francisco. Age 74 years. Formerly retired Southern Pacific employee. A member of Apollo Lodge No. 396, F. & A. M., Alameda.

Friends are invited to attend the funeral services to be held at 11:00 a. m. Monday, February 8, 1965 in the Chapel of Bates, Evans & Fehrensen, 19981 Broadway, Sonoma, with Temple Lodge No. 14, F. & A. M., officiating.

Inurnment will be private at Santa Rosa Memorial Park, Santa Rosa.

Bates, Evans & Fehrensen Service

Funeral fo
Mr. Loyal

Funeral services we
Monday for Charles
of Boyes Springs, who
day in a San Francisc
after a long illness.

Mr. Loyal was a nat
Francisco He had live
years. He was a retir
ern Pacific Co. emplo

He was a member
Lodge 396, F.&A.M.,

Mr. Loyal is surviv
wife Mrs. Alma Loy
Springs, and his sis
Florence Hudson, Me
and Mrs. Marie Ahlbe
noma. He also leaves
nephews.

Services were held
Evans and Fehrensen
auspices of Temple
F.&A.M.

Inurnment was at S
Memorial Park, Santa

RECORD OF FUNERAL

Total No. Yearly No. Date of Entry February 5 1965

Name of Deceased Fessler, Mildred Marie Caucasian (What Race)

☒ Married ☐ Single ☐ Widowed ☐ Divorced

Residence 4121 Wells Street, Pleasanton ☐ Husband ☐ Wife ☐ Widow or of Laurance F Fessler

Age of Husband or Wife (if living) Years

Charge to Laurance F. Fessler

Address

Order given by above (or informant)

How Secured

If Veteran, Name of War no

Occupation Housewife 565-30-9971 (Social Security Number)

Employer and Address At home-self

Date of Death Feb. 4 1965 1:30 p.m. (Mo.) (Day) (Yr.) (Hour)

Date of Birth April 22 1927 (Mo.) (Day) (Yr.) Age 36 (Yrs.) (Mos.) (Days)

Name of Father Carl L. Carter

His Birthplace Texas

Maiden Name of Mother Eunice Haas

Her Birthplace Oklahoma

Date of Funeral Feb 9 (Date) Tuesday (Day of Week) 11 A. M. (Hour)

Services at our Chapel

Clergyman Rev V. L. Milligan Napa (Address)

Religion of the Deceased Protestant

Birthplace Oklahoma

Resided in the State 9 yrs. County (or U.S. or City of County) 24 (Years) (Months)

Place of Death Merritt Hospital, Oakland

Cause of Death Mitral, aortic, + Tricuspid

Contributory Causes Valve disease

Rheumatic fever

Certifying Physician Dr. Hardy (or Coroner)

His Address Merritt Hospital

tor
p } Remains to

e of Casket (State Color and Number)

anufactured by

netery
matory } Santa Rosa Memorial Park

Diagram of Lot or Vault

Lot No.

Grave No.

Section No.

Block No.

Owner

sc.

Complete Funeral (except outlays) $	375	00
Casket	324	00
Burial Vault or Box (State Kind)		
Embalming Body Gail Fehrensen Jr. (Name of Embalmer)		
Barber, $ Hair Dressing, $		
Dressing Body, $ Underwear, $		
Suit or Dress (State Kind and Color)		
Slippers, $ Hose, $		
Folding Chairs, $ Tarpaulin, $		
Candelabrum, $ Candles, $		
Door Spray, $ Gloves, $		
Funeral Car, $ Ambulance, $		
Limousines to Cemetery @ $		
Extra Limousines @ $		
Autos to R. R. Station @ $		
Getting Remains from		
Taking Remains to		
Trip to Coroner's Inquest		
Delivering Box to		
Deliver Flowers to		
Removal Charges		
Procuring Burial Permit (State Number and District)		
5 Certif. Copies of Death Certificates No. (State Physician's or Coroner's)	10	00
Pall Bearer Service, $ Use of Chapel, $		
Gross Total for Sales Tax $		
Outlay for Lot		
Cremation		
Flowers, $ Palms, $ Matting, $		
Rental of Tent, $ of Temporary Vault, $		
Opening of Grave or Tomb		
Lining Grave, $ Lowering Device, $		
Outlay for Shipping Charges		
Clergymen, $ Singers, $ Organist, $		
Railroad or Motor { Tickets, $ Aeroplane Service, $		
Telegr., Phone, Cable or Radio Charges		
Cash Advanced		
Out of town Funeral Director's Charges		
Personal Service		
line Death Notices in Papers (Names of Newspapers)		
Sa	12	96
T 5% Cash $	721	96
L $	16	20
$		

E below.

M

Date			Amount Paid		Balance	
		To Above Balance			$	
		By Payment	$		$	
		" "	$		$	

Amount Paid		Balance	
		$	
$		$	
$		$	

rance $ Names of Lodges

eby authorize the above Funeral, and I hereby represent that I have suf

ne payment of aforesaid sum, and I hereby covenant and agree to pay th

rity at the rate of % per annum.

(Firm Name of Funeral Directors)

from date. Interest to accrue from

ess

Revised by W. W. Feinema

Rites for Mrs. Fessler here Tuesday

Funeral services were held here Tuesday for Mrs. Mildred M. Fessler, 36, who died Feb. 4 in an Oakland hospital after a long illness.

Mrs. Fessler lived in Pleasanton but was a frequent visitor to Sonoma Valley. She was a native of Oklahoma.

She is survived by her husband, Laurance F. Fessler, Pleasanton; her son, Robert L. Fessler, Hayward; her daughter, Mrs. Rebecca Lynn, Pleasonton; mother, Mrs. Eunice Carter, Sonoma; and her sisters, Mrs. Geraldine Milligan, Calistoga; Mrs. Dorothy J. Long, Texas; Mrs. Myrtle Dillman, Boyes Springs.

She also leaves one grandchild.

Services were held at Bates, Evans and Fehrensen, with Reverend V. L. Milligan officiating. Inurnment was private at Santa Rosa Memorial Park.

RECORD OF FUNERAL

Total No.
Yearly No.
Date of Entry February 13 1965
Name of Deceased Ferrante, Louis
Caucasian (What Race)
☒ Married ☐ Single ☐ Widowed ☐ Divorced
☐ Husband ☐ Wife ☐ Widow or of Mary Ferrante
Age of Husband or Wife (if living) Years
Residence 21269 Hyde Road, Sonoma
Charge to Armand Ferrante - Son
Address 216 Bret Harte Ct., Santa Clara
Order given by above (or informant)
How Secured
If Veteran, Name of War no
Occupation Cleaning & Dying 546-10-3536 (Social Security Number)
Employer and Address Co-owner of plant
Date of Death Feb. 13 (Mo.) (Day) 1965 (Yr.) 10:45 AM (Hour)
Date of Birth Aug. 16 1901 (Mo.) (Day) (Yr.) Age 63 (Yrs.) (Mos.) (Days)
Name of Father Salvatore Ferrante
His Birthplace Sicily
Maiden Name of Mother Gaitano Cammarata
Her Birthplace Sicily
Date of Funeral Feb. 16 (Date) Tuesday (Day of Week) 11 a. M. (Hour)
Services at St Francis Solano
Clergyman Father Gerald Thomas (Address)
Religion of the Deceased R. Catholic
Birthplace Palermo, Italy
Resided in the State 8 yrs County 45 (or U.S. or City or County) (Years) (Months)
Place of Death Sonoma Valley Hosp.
Cause of Death Hemopericardium due to
Contributory Causes ruptured dissecting thoracic aneurysm
Certifying Physician Coroner (or Coroner)
His Address Santa Rosa

Complete Funeral (except outlays) $	375	00
Casket	760	00
Burial Vault or Box (State Kind)		
Embalming Body (Name of Embalmer)		
Barber, $ Hair Dressing, $		
Dressing Body, $ Underwear, $		
Suit or Dress (State Kind and Color)		
Slippers, $ Hose, $		
Folding Chairs, $ Tarpaulin, $		
Candelabrum, $ Candles, $		
Door Spray, $ Gloves, $		
Funeral Car, $ Ambulance, $		
Limousines to Cemetery @ $		
Extra Limousines @ $		
Autos to R. R. Station @ $		
Getting Remains from		
Taking Remains to		
Trip to Coroner's Inquest		
Delivering Box to		
Deliver Flowers to		
Removal Charges		
Procuring Burial Permit (State Number and District)		
Certif. Copies of Death Certificates No. (State Physician's or Coroner's)		
Pall Bearer Service, $ Use of Chapel, $		
Gross Total for Sales Tax $		
Outlay for Lot		
Cremation		
Flowers, $ Palms, $ Matting, $		
Rental of Tent, $ of Temporary Vault, $		
Opening of Grave or Tomb		
Lining Grave, $ Lowering Device, $		
Outlay for Shipping Charges		
Clergymen, $ Singers, $ Organist, $		
Railroad or Motor Tickets, $ Aero-plane Service, $		
Telegr., Phone, Cable or Radio Charges		
Cash Advanced		
Out of town Funeral Director's Charges		
Personal Service		
line Death Notices in Papers		
S. F. Chronicle	15	—
(Names of Newspapers) S. F. Examiner	15	—
Sales Tax	30	40
Total Footing of Bill $	1,195	40
Less 5% on Casket - 30 days $	38	00
Balance $		

Entered into Ledger, page or below.

Misc.

Date			Amount Paid		Balance	
		To Balance Forward			$	
		By Payment	$		$	
		" "	$		$	

Insurance Companies

icient resources Legally available to (Firm Name of Funeral Directors)
e same within days from date. Interest to accrue from
Signed
Address

n, Long Beach, California

Funeral Notice

Died, in Sonoma, California, Saturday, February 13, 1965

Louis Ferrante

Dearly beloved husband of Mary Ferrante of Sonoma; beloved father of Armand Ferrante of Santa Clara and Nicholas Ferrante of South San Francisco; adored grandfather of four and beloved brother of Anthony Ferrante of Long Beach, California, and Virginia Aquaviva of Pittsburg, California.

A native of Palermo, Sicily. Age 63 years. A resident of Sonoma Valley for the past eight years and owner of Broadway Cleaners in Sonoma for the past seven years. Friends are invited to attend the funeral services to be held at 10:30 a.m. Tuesday, February 16, 1965, in the chapel of Bates, Evans & Fehrensen, 19981 Broadway, Sonoma, thence to St. Francis Solano Church, Sonoma, where a Requiem Mass will be offered for the repose of his soul commencing at 11:00 a.m.

Recitation of the Rosary will be held at 7:30 p.m. Monday, February 15, 1965, at the funeral home.

Interment: Holy Cross Cemetery, Colma.

Bates, Evans & Fehrensen Service

Fu
M

Fu
Satu
who
hosp
Mr
mont
Missi
resid
San
Sh
ter, M
her g
L. W
John
three
Se
a.m.
ensen
Broc
ma C
ciatin
In

RECORD OF FUNERAL

Total No. Yearly No. Date of Entry Febmary 11 1965

Name of Deceased Hoyt, Ada E. Caucasian (What Race)

☐ Married ☐ Single ☐ Widowed ☐ Divorced

Residence Churchill Hotel, San Diego ☐Husband ☐Wife ☐Widow or of Age of Husband or Wife (if living) Years

Charge to now at London House

Address

Order given by Mrs Rolf R Williams (or informant)

How Secured 587 Andrieux St. Sonoma

If Veteran, Name of War –

Occupation Baby Sitter none (Social Security Number)

Employer and Address

Date of Death (Mo.) (Day) (Yr.) (Hour)

Date of Birth Age (Mo.) (Day) (Yr.) (Yrs.) (Mos.) (Days)

Name of Father

His Birthplace

Maiden Name of Mother

Her Birthplace

Date of Funeral M. (Date) (Day of Week) (Hour)

Services at

Clergyman (Address)

Religion of the Deceased

Birthplace

Resided in the State (or U.S. or City or County) (Years) (Months)

Place of Death

Cause of Death

Contributory Causes

Certifying Physician (or Coroner)

His Address

Motor / Ship Remains to

Size of Casket (State Color and Number)

Manufactured by

Cemetery / Crematory

Lot No.

Grave No.

Section No.

Block No.

Owner

Complete Funeral (except outlays) $

Casket

Burial Vault or Box (State Kind)

Embalming Body (Name of Embalmer)

Barber, $ Hair Dressing, $

Dressing Body, $ Underwear, $

Suit or Dress (State Kind and Color)

Slippers, $ Hose, $

Folding Chairs, $ Tarpaulin, $

Candelabrum, $ Candles, $

Door Spray, $ Gloves, $

Funeral Car, $ Ambulance, $

Limousines to Cemetery @ $

Extra Limousines @ $

Autos to R. R. Station @ $

Getting Remains from

Taking Remains to

Trip to Coroner's Inquest

Delivering Box to

Deliver Flowers to

Removal Charges

Procuring Burial Permit (State Number and District)

Certif. Copies of Death Certificates No. (State Physician's or Coroner's)

Pall Bearer Service, $ Use of Chapel, $

Gross Total for Sales Tax $

Outlay for Lot

Cremation

Flowers, $ Palms, $ Matting, $

Rental of Tent, $ of Temporary Vault, $

Opening of Grave or Tomb

Lining Grave, $ Lowering Device, $

Outlay for Shipping Charges

Clergymen, $ Singers, $ Organist, $

Railroad or Motor Tickets, $ Aero-plane Service, $

Telegr., Phone, Cable or Radio Charges

Cash Advanced

Out of town Funeral Director's Charges

Personal Service

line Death Notices in Papers

(Names of Newspapers)

Sales Tax

Total Footing of Bill $

Less $

Balance $

Entered into Ledger, page or below.

Misc. County Indigent Case

	Amount Paid	Balance	Date		Amount Paid	Balance
e		$		To Balance Forward		$
	$	$		By Payment	$	$
	$	$		" "	$	$

Names of Lodges

Insurance Companies

ral, and I hereby represent that I have sufficient resources Legally available to (Firm Name of Funeral Directors)

nd I hereby covenant and agree to pay the same within days from date. Interest to accrue from

% per annum.

Signed

Address

Revised by W. W. Feineman, Long Beach, California

Funeral for Mrs. Hoyt

Funeral services will be held Saturday for Mrs. Ada Hoyt, 94, who died Feb. 11 in a Sonoma hospital after a long illness.

Mrs. Hoyt had lived here two months. She was a native of Mississippi. She was a former resident of San Francisco and San Diego.

She is survived by her daughter, Mrs. Irma M. Crook, Oregon; her granddaughter, Mrs. Dorothy L. Williams, Sonoma; grandson, John C. Crook, Oregon; and three great-grandchildren.

Services will be held at 11 a.m. at Bates, Evans and Fehrensen, with Reverend Walter Brock, assistant pastor of Sonoma Congregational Church, officiating.

Inurnment will be private.

RECORD OF FUNERAL

Total No. Yearly No. Date of Entry Febmary 13 1965

Name of Deceased Ferrante, Louis Caucasian (What Race)

☑ Married ☐ Single ☐ Widowed ☐ Divorced

Residence 21269 Hyde Road, Sonoma ☐Husband ☐Wife ☐Widow or of Mary Ferrante Age of Husband or Wife (if living) Years

Charge to Armand Ferrante - Son

Address 216 Bret Harte Ct., Santa Clara

Order given by above (or informant)

How Secured

If Veteran, Name of War No

Occupation Cleaning & Dying 546-10-3536 (Social Security Number)

Employer and Address Co-owners of plant

Date of Death Feb. 13 1965 10:45 AM (Mo.) (Day) (Yr.) (Hour)

Date of Birth Aug. 16 1901 Age 63 (Mo.) (Day) (Yr.) (Yrs.) (Mos.) (Days)

Name of Father Salvatore Ferrante

His Birthplace Sicily

Maiden Name of Mother Gaitano Cammarata

Her Birthplace Sicily

Date of Funeral Feb. 16 Tuesday 11 a.M. (Date) (Day of Week) (Hour)

Services at St Francis Solano

Clergyman Father Jerald Thomas (Address)

Religion of the Deceased R. Catholic

Birthplace Palermo, Italy

Resided in the State 8 yrs County 45 (or U.S. or City or County) (Years) (Months)

Place of Death Sonoma Valley Hosp.

Cause of Death Hemopericardium due to

Contributory Causes ruptured dissecting thoracic aneurysm

Certifying Physician Coroner (or Coroner)

His Address Santa Rosa

otor
ip } Remains to

ze of Casket (State Color and Number)

lanufactured by

emetery
rematory } Holy Cross, Colma

Lot No.

Grave No.

Section No.

Block No.

Owner

Diagram of Lot or Vault

isc.

	$	
Complete Funeral (except outlays) $	375	00
Casket	760	00
Burial Vault or Box (State Kind)		
Embalming Body (Name of Embalmer)		
Barber, $ Hair Dressing, $		
Dressing Body, $ Underwear, $		
Suit or Dress (State Kind and Color)		
Slippers, $ Hose, $		
Folding Chairs, $ Tarpaulin, $		
Candelabrum, $ Candles, $		
Door Spray, $ Gloves, $		
Funeral Car, $ Ambulance, $		
Limousines to Cemetery @ $		
Extra Limousines @ $		
Autos to R. R. Station @ $		
Getting Remains from		
Taking Remains to		
Trip to Coroner's Inquest		
Delivering Box to		
Deliver Flowers to		
Removal Charges		
Procuring Burial Permit (State Number and District)		
Certif. Copies of Death Certificates No. (State Physician's or Coroner's)		
Pall Bearer Service, $ Use of Chapel, $		
Gross Total for Sales Tax $		
Outlay for Lot		
Cremation		
Flowers, $ Palms, $ Matting, $		
Rental of Tent, $ of Temporary Vault, $		
Opening of Grave or Tomb		
Lining Grave, $ Lowering Device, $		
Outlay for Shipping Charges		
Clergymen, $ Singers, $ Organist, $		
Railroad or Motor { Tickets, $ Aeroplane Service, $		
Telegr., Phone, Cable or Radio Charges		
Cash Advanced		
Out of town Funeral Director's Charges		
Personal Service		
line Death Notices in Papers		
S.F. Chronicle (Names of Newspapers)	15	-
S.F. Examiner	15	-
Sales Tax	30	40
Total Footing of Bill $	1195	40
Less 5% Cash - 30 days $	38	00
Balance $		

Entered into Ledger, page or below.

Misc.

Date			Amount Paid		Balance		Date			Amount Paid		Balance	
		To Above Balance			$				To Balance Forward			$	
		By Payment	$		$				By Payment	$		$	
		" "	$		$				" "	$		$	

urance $ Names of Lodges Insurance Companies

ereby authorize the above Funeral, and I hereby represent that I have sufficient resources Legally available to (Firm Name of Funeral Directors) the payment of aforesaid sum, and I hereby covenant and agree to pay the same within days from date. Interest to accrue from urity at the rate of % per annum.

Signed

Address

ness

Revised by W. W. Feineman, Long Beach, California

RECORD OF FUNERAL

Total No. Yearly No. Date of Entry Febuary 11 1965

Name of Deceased Hoyt, Ada E. Caucasian (What Race)

☐ Married ☐ Single ☐ Widowed ☐ Divorced

☐Husband ☐Wife ☐Widow or of

Age of Husband or Wife (if living) Years

Residence Churchill Hotel, San Diego

Charge to now at London House

Address

Order given by (or informant) Mrs Rolf R Williams

How Secured 587 Andrieux St. Sonoma

If Veteran, Name of War –

Occupation Baby Sitter

none (Social Security Number)

Employer and Address

Date of Death (Mo.) (Day) (Yr.) (Hour)

Date of Birth (Mo.) (Day) (Yr.) Age (Yrs.) (Mos.) (Days)

Name of Father

His Birthplace

Maiden Name of Mother

Her Birthplace

Date of Funeral (Date) (Day of Week) (Hour) M.

Services at

Clergyman (Address)

Religion of the Deceased

Birthplace

Resided in the State (or U.S. or City or County) (Years) (Months)

Place of Death

Cause of Death

Contributory Causes

Certifying Physician (or Coroner)

His Address

Motor / Ship } Remains to

Size of Casket (State Color and Number)

Manufactured by

Cemetery / Crematory }

Lot No.

Grave No.

Section No.

Block No.

Owner

Complete Funeral (except outlays) $

Casket

Burial Vault or Box (State Kind)

Embalming Body (Name of Embalmer)

Barber, $ Hair Dressing, $

Dressing Body, $ Underwear, $

Suit or Dress (State Kind and Color)

Slippers, $ Hose, $

Folding Chairs, $ Tarpaulin, $

Candelabrum, $ Candles, $

Door Spray, $ Gloves, $

Funeral Car, $ Ambulance, $

Limousines to Cemetery @ $

Extra Limousines @ $

Autos to R. R. Station @ $

Getting Remains from

Taking Remains to

Trip to Coroner's Inquest

Delivering Box to

Deliver Flowers to

Removal Charges

Procuring Burial Permit (State Number and District)

Certif. Copies of Death Certificates No. (State Physician's or Coroner's)

Pall Bearer Service, $ Use of Chapel, $

Gross Total for Sales Tax $

Outlay for Lot

Cremation

Flowers, $ Palms, $ Matting, $

Rental of Tent, $ of Temporary Vault, $

Opening of Grave or Tomb

Lining Grave, $ Lowering Device, $

Outlay for Shipping Charges

Clergymen, $ Singers, $ Organist, $

Railroad or Motor } Tickets, $ Aeroplane Service, $

Telegr., Phone, Cable or Radio Charges

Cash Advanced

Out of town Funeral Director's Charges

Personal Service

line Death Notices in Papers

(Names of Newspapers)

Sales Tax

Total Footing of Bill $

Less $

Balance $

Entered into Ledger, page or below.

Misc. County Indigent Case

	Amount Paid	Balance	Date		Amount Paid	Balance
e		$		To Balance Forward		$
	$	$		By Payment	$	$
	$	$		" "	$	$

Names of Lodges

Insurance Companies

ral, and I hereby represent that I have sufficient resources Legally available to (Firm Name of Funeral Directors)

nd I hereby covenant and agree to pay the same within days from date. Interest to accrue from

% per annum.

Signed

Address

Revised by W. W. Feineman, Long Beach, California

Funeral for Mrs. Hoyt

Funeral services will be held Saturday for Mrs. Ada Hoyt, 94, who died Feb. 11 in a Sonoma hospital after a long illness.

Mrs. Hoyt had lived here two months. She was a native of Mississippi. She was a former resident of San Francisco and San Diego.

She is survived by her daughter, Mrs. Irma M. Crook, Oregon; her granddaughter, Mrs. Dorothy L. Williams, Sonoma; grandson, John C. Crook, Oregon; and three great-grandchildren.

Services will be held at 11 a.m. at Bates, Evans and Fehrensen, with Reverend Walter Brock, assistant pastor of Sonoma Congregational Church, officiating.

Inurnment will be private.

RECORD OF FUNERAL

Total No. Yearly No.
Date of Entry February 13 1965
Name of Deceased Stokes, Benjamin F.
Caucasian (What Race)
☑ Married ☐ Single ☐ Widowed ☐ Divorced
☐Husband ☐Wife ☐Widow or of Elmira F. Stokes
Age of Husband or Wife (if living) Years
Residence 19151 Arnold Dr Sonoma
Charge to Percy E. Stokes
Address 19151 Arnold Dr. Mail P.O. Box 194 El Verano
Order given by above - Son (or informant)
How Secured
If Veteran, Name of War —
Occupation Moulder 540-10-7898 (Social Security Number)
Employer and Address Montag Stove Works, Portland Or
Date of Death Feb. 13 1965 8.15 p.m (Mo.) (Day) (Yr.) (Hour)
Date of Birth Nov. 10 1883 Age 81 (Mo.) (Day) (Yr.) (Yrs.) (Mos.) (Days)
Name of Father Aquilla H. Stokes
His Birthplace unknown
Maiden Name of Mother Martha Scott
Her Birthplace unknown
Date of Funeral Feb. 17 Wednesday 11 a.M. (Date) (Day of Week) (Hour)
Services at our Chapel
Clergyman Rev. Hampsten Sonoma (Address)
Religion of the Deceased Ch. of the Nazarene
Birthplace Williamstown, N.J.
Resided in the State since 1960 (or U.S. or City or County) (Years) (Months)
Place of Death Hacienda Rest Home
Cause of Death Acute myocardial failure
Contributory Causes with pulmonary edema Diabetes
Severe Cerebral vascular accident
Certifying Physician Dr. Michael Mikita (or Coroner)
His Address Boyes Sp

Complete Funeral (except outlays) $	350	00
Casket	95	00
Burial Vault or Box (State Kind)		
Embalming Body Gail Fehrensen Jr. (Name of Embalmer)		
Barber, $ Hair Dressing, $		
Dressing Body, $ Underwear, $		
Suit or Dress (State Kind and Color)		
Slippers, $ Hose, $		
Folding Chairs, $ Tarpaulin, $		
Candelabrum, $ Candles, $		
Door Spray, $ Gloves, $		
Funeral Car, $ Ambulance, $		
Limousines to Cemetery @ $		
Extra Limousines @ $		
Autos to R. R. Station @ $		
Getting Remains from		
Taking Remains to		
Trip to Coroner's Inquest		
Delivering Box to		
Deliver Flowers to		
Removal Charges		
Procuring Burial Permit (State Number and District)		
2 Certif. Copies of Death Certificates No. (State Physician's or Coroner's)	4	
Pall Bearer Service, $ Use of Chapel, $		
Gross Total for Sales Tax $		
Outlay for Lot		
Cremation	55	00
Flowers, $ Palms, $ Matting, $	26	00
Rental of Tent, $ of Temporary Vault, $		
Opening of Grave or Tomb		
Lining Grave, $ Lowering Device, $		
Outlay for Shipping Charges		
Clergymen, $ Singers, $ Organist, $	20	00
Railroad or Motor { Tickets, $ Aeroplane Service, $		
Telegr., Phone, Cable or Radio Charges		
Cash Advanced		
Out of town Funeral Director's Charges		
Personal Service Ship urn Portland	5	00
Permit to transport		50
line Death Notices in Papers		
Portland Journal	15	00
(Names of Newspapers) Lettering Crypt	14	00
Copper urn	10	40
Sales Tax	3	80
Total Footing of Bill $	598	70
Less $		
Balance $		
Entered into Ledger, page or below.		

Misc.

Amount Paid		Balance	
		$	
$		$	
$		$	

(Firm Name of Funeral Directors)
om date. Interest to accrue from

Funeral Notice

Died, in Sonoma, California, Saturday, February 13, 1965

Benjamin Franklin Stokes

Dearly beloved husband of Elmira F. Stokes of El Verano; beloved father of Percy E. Stokes of El Verano and Donald R. Stokes of Portland, Oregon. He was the adored grandfather of Dales E. Stokes of El Verano, Denice J. Stokes, Linda M. Stokes, Susan Stokes, and Debra Stokes, all of Portland, Oregon. He was the beloved brother of Woodman S. Stokes of Campbell, Pennsylvania, and the great-grandfather of Loren F. Stokes of El Verano.

A native of Willimstown, New Jersey. Age 81 years. A molder for a Portland Stove Manufacturer for 50 years and a resident of Sonoma for the past 5 years.

Friends are invited to attend the funeral services to be held at 11:00 a.m. Wednesday, February 17, 1965, in the chapel of Bates, Evans & Fehrensen, 19981 Broadway, Sonoma, with The Reverend Phillip Hampsten, pastor of the Church of the Nazarene, officiating.

Private inurnment will be held at Chapel of the Chimes, Santa Rosa.

A member of Star Lodge 219, IOOF, Portland; Silver Leaf Lodge, Rebekahs, Portland; and the International Molders and Foundry Workers Union.

Bates, Evans & Fehrensen Service

Mr. Stokes died at 81

Funeral services were held yesterday for Benjamin Franklin Stokes, 81, of El Verano, who

RECORD OF FUNERAL

Total No.
Yearly No.
Date of Entry February 13 1965
Name of Deceased Malone, Gordon Hillis Caucasian (What Race)
☑ Married ☐ Single ☐ Widowed ☐ Divorced
☐ Husband ☐ Wife ☐ Widow or of Alta Malone
Age of Husband or Wife (if living) Years
Residence 173 Haight St., San Francisco
Charge to Mrs Alta Malone
Address 173 Haight, Apt. 105
Order given by above (or informant)
How Secured
If Veteran, Name of War No
Occupation Navy Ammunition Inspector 551-12-7991 (Social Security Number)
Employer and Address 609 Ord-APO 59-87
Date of Death Feb. 13 1965 9⁰⁵ pm (Mo.) (Day) (Yr.) (Hour)
Date of Birth Nov. 1 1906 (Mo.) (Day) (Yr.) Age 58 (Yrs.) (Mos.) (Days)
Name of Father not known
His Birthplace ~~Shenandoah, Iowa~~
Maiden Name of Mother Mary Welch
Her Birthplace Alabama
Date of Funeral Feb. 17 Wednesday 2 P. M. (Date) (Day of Week) (Hour)
Services at our Chapel
Clergyman Dr. Wm G Dalton Sonoma (Address)
Religion of the Deceased Methodist
Birthplace Shenandoah, Iowa
Resided in the State 27- (or U.S. or City or County) 30 (Years) (Months)
Place of Death Franklin Hosp. San Francisco
Cause of Death Carcinoma
Contributory Causes
Certifying Physician (or Coroner)
His Address

Complete Funeral (except outlays) $	375	00
Casket	185	00
Burial Vault or Box (State Kind)		
Embalming Body Gail Fehrensen Jr. (Name of Embalmer)		
Barber, $ Hair Dressing, $		
Dressing Body, $ Underwear, $		
Suit or Dress (State Kind and Color)		
Slippers, $ Hose, $		
Folding Chairs, $ Tarpaulin, $		
Candelabrum, $ Candles, $		
Door Spray, $ Gloves, $		
Funeral Car, $ Ambulance, $		
Limousines to Cemetery @ $		
Extra Limousines @ $		
Autos to R. R. Station @ $		
Getting Remains from		
Taking Remains to		
Trip to Coroner's Inquest		
Delivering Box to		
Deliver Flowers to		
Removal Charges		
Procuring Burial Permit (State Number and District)		
6 Certif. Copies of Death Certificates No.	12	
Pall Bearer Service, $ Use of Chapel, $ (State Physician's or Coroner's)		
Gross Total for Sales Tax $		
Outlay for Lot		
Cremation		
Flowers, $ Palms, $ Matting, $	26	
Rental of Tent, $ of Temporary Vault, $		
Opening of Grave or Tomb		
Lining Grave, $ Lowering Device, $		
Outlay for Shipping Charges		
Clergymen, $ Singers, $ Organist, $	15	00
Railroad or Motor Tickets, $ Aeroplane Service, $		
elegr., Phone, Cable or Radio Charges		
ash Advanced		
ut of town Funeral Director's Charges		
ersonal Service		
6 line Death Notices in Papers		
Names of Newspapers)		
ales Tax	7	40
otal Footing of Bill $	620	40
ess $		
Balance $		
ntered into Ledger, page or below.		

Iisc.

Date			Amount Paid		Balance	
		To Balance Forward			$	
		By Payment	$		$	
		" "	$		$	

Insurance Companies
fficient resources Legally available to (Firm Name of Funeral Directors)
ne same within days from date. Interest to accrue from
Signed
Address

nan, Long Beach, California

Funeral Notice

Died, in San Francisco, Calif., Saturday, February 13, 1965

Gordon Hillis Malone

Dearly beloved husband of Alta Malone of San Francisco; beloved father of Eugene Royer of San Francisco; beloved son of Mary E. Malone of Mobile, Alabama; beloved brother of Mrs. Florence Sterner of Philadelphia, Mrs. Maryedna Easterling of Mobile, Alabama, Mrs. Opal Diaz of Palm Beach, Florida, Walter Malone of Mobile, Alabama, and Earl Malone of Texas. He was the son-in-law of the late Ethel Gable.

A native of Shennandoah, Iowa. Age 58 years. An Ammunition Inspector at the Army Ordnance Depot for 27 years and a long-time resident of San Francisco.

Friends are invited to attend the funeral services to be held at 2:00 p.m. Wednesday, February 17, 1965, in the chapel of Bates, Evans & Fehrensen, 19981 Broadway, Sonoma, with The Reverend Dr. William G. Dalton, pastor of Sonoma Methodist Church, officiating.

Interment: Santa Rosa Memorial Park, Santa Rosa.

Bates, Evans & Fehrensen Service

RECORD OF FUNERAL

Total No. Yearly No. Date of Entry February 13 1965

Name of Deceased Stokes, Benjamin F. caucasian (What Race)

☑ Married ☐ Single ☐ Widowed ☐ Divorced

☐Husband ☐Wife ☐Widow or of } Elmira F. Stokes

Age of Husband or Wife (if living) Years

Residence 19151 Arnold Dr. Sonoma

Charge to Percy E. Stokes

Address 19151 Arnold Dr. Mail P.O. Box 194

Order given by above - Son El Verano (or informant)

How Secured

If Veteran, Name of War —

Occupation Moulder 540-10-7898 (Social Security Number)

Employer and Address Montag Stove Works, Portland Or.

Date of Death Feb. 13 1965 8.15 p.m (Mo.) (Day) (Yr.) (Hour)

Date of Birth Nov. 10 1883 Age 81 (Mo.) (Day) (Yr.) (Yrs.) (Mos.) (Days)

Name of Father Aquilla H. Stokes

His Birthplace unknown

Maiden Name of Mother Martha Scott

Her Birthplace unknown

Date of Funeral Feb. 17 Wednesday 11 a.M. (Date) (Day of Week) (Hour)

Services at our Chapel

Clergyman Rev. Hampsten, Sonoma (Address)

Religion of the Deceased Ch. of the Nazarene

Birthplace Williamstown, N.J.

Resided in the State since 1960 (or U.S. or City or County) (Years) (Months)

Place of Death Hacienda Rest Home

Cause of Death Acute myocardial failure

Contributory Causes with pulmonary edema

Diabetes

Severe Cerebral vascular accident

Certifying Physician Dr. Michael Mikita (or Coroner)

His Address Boyes Springs

tor p } Remains to

e of Casket (State Color and Number)

anufactured by

netery matory } Chapel of the Chimes S.R.

Lot No.

Grave No.

Section No.

Block No.

Owner

Diagram of Lot or Vault

sc.

Complete Funeral (except outlays) $	350	00
Casket	95	00
Burial Vault or Box		
Embalming Body (State Kind) Gail Fehrensen Jr. (Name of Embalmer)		
Barber, $ Hair Dressing, $		
Dressing Body, $ Underwear, $		
Suit or Dress (State Kind and Color)		
Slippers, $ Hose, $		
Folding Chairs, $ Tarpaulin, $		
Candelabrum, $ Candles, $		
Door Spray, $ Gloves, $		
Funeral Car, $ Ambulance, $		
Limousines to Cemetery @ $		
Extra Limousines @ $		
Autos to R. R. Station @ $		
Getting Remains from		
Taking Remains to		
Trip to Coroner's Inquest		
Delivering Box to		
Deliver Flowers to		
Removal Charges		
Procuring Burial Permit (State Number and District)		
2 Certif. Copies of Death Certificates No. (State Physician's or Coroner's)	4	
Pall Bearer Service, $ Use of Chapel, $	—	—
Gross Total for Sales Tax $		
Outlay for Lot		
Cremation	55	00
Flowers, $ Palms, $ Matting, $	26	00
Rental of Tent, $ of Temporary Vault, $		
Opening of Grave or Tomb		
Lining Grave, $ Lowering Device, $		
Outlay for Shipping Charges		
Clergymen, $ Singers, $ Organist, $	20	00
Railroad or Motor } Tickets, $ Aero-plane Service, $		
Telegr., Phone, Cable or Radio Charges		
Cash Advanced		
Out of town Funeral Director's Charges		
Personal Service Ship urn Portland	5	00
Permit to transport		50
line Death Notices in Papers		
Portland's Journal (Names of Newspapers)	15	00
Lettering crypt	14	00
Copper urn	10	40
Sales Tax	3	80
Total Footing of Bill $	598	70
Less $		
Balance $		
Entered into Ledger, page or below.		

Misc.

Date			Amount Paid		Balance	
		To Above Balance			$	
		By Payment	$		$	
		" "	$		$	

Amount Paid		Balance	
		$	
$		$	
$		$	

ance $ Names of Lodges

eby authorize the above Funeral, and I hereby represent that I have suffi

e payment of aforesaid sum, and I hereby covenant and agree to pay the

ity at the rate of % per annum.

ss

Firm Name of Funeral Directors)

rom date. Interest to accrue from

Revised by W. W. Feineman,

Mr. Stokes died at 81

Funeral services were held yesterday for Benjamin Franklin Stokes, 81, of El Verano, who died in Sonoma Saturday.

Mr. Stokes had lived here since 1960. He was a molder for the Montag Stove Works, Portland, Oregon, for 50 years.

He was a native of Williamstown, New Jersey.

Mr. Stokes was a member of Star Lodge 219, IOOF and Silver Leaf Lodge, Rebekahs, both of Portland; and the International Moulders and Foundry Workers Union.

He lived at 19151 Arnold dr.

He is survived by his wife, Mrs. Elmira F. Stokes, of El Verano; his sons, Percy E. Stokes, El Verano, and Donald R. Stokes, Portland, Ore.; a brother, Woodman S. Stokes, Campbell, Pennsylvania.

He also leaves five grandchildren.

Services were held at Bates, Evans and Fehrensen, with Reverend Philip Hampsten, pastor of the Church of the Nazarene, officiating.

Inurnment was private at the Chapel of the Chimes, Santa Rosa.

RECORD OF FUNERAL

Total No. Yearly No. Date of Entry February 13 1965

Name of Deceased Malone, Gordon Hillis Caucasian (What Race)

☑ Married ☐ Single ☐ Widowed ☐ Divorced ☐Husband ☐Wife ☐Widow or of Alta Malone

Residence 173 Haight St, San Francisco Age of Husband or Wife (if living) Years

Charge to Mrs Alta Malone

Address 173 Haight, Apt. 105

Order given by above (or informant)

How Secured

If Veteran, Name of War No

Occupation Navy Ammunition Inspector 551-12-7991 (Social Security Number)

Employer and Address 609 Ord - APO 59-87

Date of Death Feb. 13 1965 905 pm (Mo.) (Day) (Yr.) (Hour)

Date of Birth Nov. 1 1906 Age 58 (Mo.) (Day) (Yr.) (Yrs.) (Mos.) (Days)

Name of Father not known

His Birthplace ~~Shenandoah, Iowa~~

Maiden Name of Mother Mary Welch

Her Birthplace Alabama

Date of Funeral Feb. 17 Wednesday 2 P. M. (Date) (Day of Week) (Hour)

Services at our Chapel

Clergyman Dr. Wm G Dalton Sonoma (Address)

Religion of the Deceased Methodist

Birthplace Shenandoah, Iowa

Resided in the State 27 30 (or U.S. or City or County) (Years) (Months)

Place of Death Franklin Hosp. San Francisco

Cause of Death Carcinoma

Contributory Causes

Certifying Physician (or Coroner)

His Address

Complete Funeral (except outlays) $	325	00
Casket	185	00
Burial Vault or Box (State Kind)		
Embalming Body Gail Fehrensen Jr. (Name of Embalmer)		
Barber, $ Hair Dressing, $		
Dressing Body, $ Underwear, $		
Suit or Dress (State Kind and Color)		
Slippers, $ Hose, $		
Folding Chairs, $ Tarpaulin, $		
Candelabrum, $ Candles, $		
Door Spray, $ Gloves, $		
Funeral Car, $ Ambulance, $		
Limousines to Cemetery @ $		
Extra Limousines @ $		
Autos to R. R. Station @ $		
Getting Remains from		
Taking Remains to		
Trip to Coroner's Inquest		
Delivering Box to		
Deliver Flowers to		
Removal Charges		
Procuring Burial Permit (State Number and District)		
6 Certif. Copies of Death Certificates No. (State Physician's or Coroner's)	12	
Pall Bearer Service, $ Use of Chapel, $		
Gross Total for Sales Tax $		
Outlay for Lot		
Cremation		
Flowers, $ Palms, $ Matting, $	26	
Rental of Tent, $ of Temporary Vault, $		
Opening of Grave or Tomb		
Lining Grave, $ Lowering Device, $		
Outlay for Shipping Charges		
Clergymen, $ Singers, $ Organist, $	15	00
Railroad or Motor Tickets, $ Aero-plane Service, $		
elegr., Phone, Cable or Radio Charges		
ash Advanced		
ut of town Funeral Director's Charges		
ersonal Service		
2 line Death Notices in Papers		
Names of Newspapers)		
ales Tax	7	40
otal Footing of Bill $	620	40
ess $		
Balance $		
ntered into Ledger, page or below.		

Iisc.

Date			Amount Paid		Balance
		To Balance Forward			$
		By Payment	$		$
		" "	$		$

Insurance Companies

fficient resources Legally available to (Firm Name of Funeral Directors)

e same within days from date. Interest to accrue from

Signed

Address

nan, Long Beach, California

Funeral Notice

Died, in San Francisco, Calif., Saturday, February 13, 1965

Gordon Hillis Malone

Dearly beloved husband of Alta Malone of San Francisco; beloved father of Eugene Royer of San Francisco; beloved son of Mary E. Malone of Mobile, Alabama; beloved brother of Mrs. Florence Sterner of Philadelphia, Mrs. Maryedna Easterling of Mobile, Alabama, Mrs. Opal Diaz of Palm Beach, Florida, Walter Malone of Mobile, Alabama, and Earl Malone of Texas. He was the son-in-law of the late Ethel Gable.

A native of Shennandoah, Iowa. Age 58 years. An Ammunition Inspector at the Army Ordnance Depot for 27 years and a long-time resident of San Francisco.

Friends are invited to attend the funeral services to be held at 2:00 p.m. Wednesday, February 17, 1965, in the chapel of Bates, Evans & Fehrensen, 19981 Broadway, Sonoma, with The Reverend Dr. William G. Dalton, pastor of Sonoma Methodist Church, officiating.

Interment: Santa Rosa Memorial Park, Santa Rosa.

Bates, Evans & Fehrensen Service

RECORD OF FUNERAL

Total No. Yearly No. Date of Entry February 13 1965

Name of Deceased Stokes, Benjamin F.

☑ Married ☐ Single ☐ Widowed ☐ Divorced

Caucasian (What Race)

☐Husband ☐Wife ☐Widow or of Elmira F. Stokes

Age of Husband or Wife (if living) Years

Residence 19151 Arnold Dr Sonoma

Charge to Percy E. Stokes

Address 19151 Arnold Dr. Mail P.O. Box 194

Order given by above - Son El Verano (or informant)

How Secured

If Veteran, Name of War —

Occupation Moulder 540-10-7898 (Social Security Number)

Employer and Address Montag Stove Works, Portland Or.

Date of Death Feb. 13 1965 8.15 p.m (Mo.) (Day) (Yr.) (Hour)

Date of Birth Nov. 10 1883 (Mo.) (Day) (Yr.) Age 81 (Yrs.) (Mos.) (Days)

Name of Father Aquilla H. Stokes

His Birthplace unknown

Maiden Name of Mother Martha Scott

Her Birthplace unknown

Date of Funeral Feb. 17 Wednesday 11 A.M. (Date) (Day of Week) (Hour)

Services at our Chapel

Clergyman Rev. Hampsten Sonoma (Address)

Religion of the Deceased Ch. of the Nazarene

Birthplace Williamstown, N.J.

Resided in the State since 1960 (or U.S. or City or County) (Years) (Months)

Place of Death Hacienda Rest Home

Cause of Death Acute myocardial failure

Contributory Causes with pulmonary edema Diabetes Severe Cerebral vascular accident

Certifying Physician Dr. Michael Mikita (or Coroner)

His Address Boyes Springs

Complete Funeral (except outlays) $	350	00
Casket	95	00
Burial Vault or Box (State Kind)		
Embalming Body Gail Fehrensen Jr. (Name of Embalmer)		
Barber, $ Hair Dressing, $		
Dressing Body, $ Underwear, $		
Suit or Dress (State Kind and Color)		
Slippers, $ Hose, $		
Folding Chairs, $ Tarpaulin, $		
Candelabrum, $ Candles, $		
Door Spray, $ Gloves, $		
Funeral Car, $ Ambulance, $		
Limousines to Cemetery @ $		
Extra Limousines @ $		
Autos to R. R. Station @ $		
Getting Remains from		
Taking Remains to		
Trip to Coroner's Inquest		
Delivering Box to		
Deliver Flowers to		
Removal Charges		
Procuring Burial Permit (State Number and District)		
2 Certif. Copies of Death Certificates No. (State Physician's or Coroner's)	4	
Pall Bearer Service, $ Use of Chapel, $		
Gross Total for Sales Tax $		
Outlay for Lot		
Cremation	55	00
Flowers, $ Palms, $ Matting, $	26	00
Rental of Tent, $ of Temporary Vault, $		
Opening of Grave or Tomb		
Lining Grave, $ Lowering Device, $		
Outlay for Shipping Charges		
Clergymen, $ Singers, $ Organist, $	20	00
Railroad or Motor Tickets, $ Aeroplane Service, $		

elegr., Phone, Cable or Rad

ash Advanced

ut of town Funeral Director

ersonal Service Ship u

Permit to tran

line Death Notices in Portlands Jou

ames of Newspapers)

Lettering crypt

Copper urn

ales Tax

otal Footing of Bill

ess

Balan

ntered into Ledger, page

isc.

Funeral Notice

Died, in Sonoma, California, Saturday, February 13, 1965

Benjamin Franklin Stokes

Dearly beloved husband of Elmira F. Stokes of El Verano; beloved father of Percy E. Stokes of El Verano and Donald R. Stokes of Portland, Oregon. He was the adored grandfather of Dales E. Stokes of El Verano, Denice J. Stokes, Linda M. Stokes, Susan Stokes, and Debra Stokes, all of Portland, Oregon. He was the beloved brother of Woodman S. Stokes of Campbell, Pennsylvania, and the great-grandfather of Loren F. Stokes of El Verano.

A native of Willimstown, New Jersey. Age 81 years. A molder for a Portland Stove Manufacturer for 50 years and a resident of Sonoma for the past 5 years.

Friends are invited to attend the funeral services to be held at 11:00 a.m. Wednesday, February 17, 1965, in the chapel of Bates, Evans & Fehrensen, 19981 Broadway, Sonoma, with The Reverend Phillip Hampsten, pastor of the Church of the Nazarene, officiating.

Private inurnment will be held at Chapel of the Chimes, Santa Rosa.

A member of Star Lodge 219, IOOF, Portland; Silver Leaf Lodge, Rebekahs, Portland; and the International Molders and Foundry Workers Union.

Bates, Evans & Fehrensen Service

Mr. Stokes died at 81

Funeral services were yesterday for Benjamin lin Stokes, 81, of El Veran

RECORD OF FUNERAL

Total No. Yearly No. Date of Entry February 13 1965

Name of Deceased Malone, Gordon Hillis Caucasian (What Race)

☑ Married ☐ Single ☐ Widowed ☐ Divorced

☐Husband ☐Wife ☐Widow } of Alta Malone

Residence 173 Haight St, San Francisco or

Age of Husband or Wife (if living) Years

Charge to Mrs Alta Malone

Address 173 Haight, Apt. 105

Order given by above (or informant)

How Secured

If Veteran, Name of War No

Occupation Navy Ammunition Inspector 551-12-7991 (Social Security Number)

Employer and Address 609 Ord. APO 59-87.

Date of Death Feb. 13 1965 9:05 pm (Mo.) (Day) (Yr.) (Hour)

Date of Birth Nov. 1 1906 Age 58 (Mo.) (Day) (Yr.) (Yrs.) (Mos.) (Days)

Name of Father not known

His Birthplace ~~Shenandoah, Iowa~~

Maiden Name of Mother Mary Welch

Her Birthplace Alabama

Date of Funeral Feb. 17 Wednesday 2 P. M. (Date) (Day of Week) (Hour)

Services at our Chapel

Clergyman Dr. Wm G Dalton Sonoma (Address)

Religion of the Deceased Methodist

Birthplace Shenandoah, Iowa

Resided in the State 27 30 (or U.S. or City or County) (Years) (Months)

Place of Death Franklin Hosp. San Francisco

Cause of Death Carcinoma

Contributory Causes

Certifying Physician (or Coroner)

His Address

} Remains to

of Casket (State Color and Number)

ufactured by

tery
atory } Santa Rosa Memorial Park

Diagram of

Complete Funeral (except outlays) $	375	00
Casket	185	00
Burial Vault or Box (State Kind)		
Embalming Body Gail Fikrum Jr. (Name of Embalmer)		
Barber, $ Hair Dressing, $		
Dressing Body, $ Underwear, $		
Suit or Dress (State Kind and Color)		
Slippers, $ Hose, $		
Folding Chairs, $ Tarpaulin, $		
Candelabrum, $ Candles, $		
Door Spray, $ Gloves, $		
Funeral Car, $ Ambulance, $		
Limousines to Cemetery @ $		
Extra Limousines @ $		
Autos to R. R. Station @ $		
Getting Remains from		
Taking Remains to		
Trip to Coroner's Inquest		
Delivering Box to		
Deliver Flowers to		
Removal Charges		
Procuring Burial Permit (State Number and District)		
6 Certif. Copies of Death Certificates No. (State Physician's or Coroner's)	12	
Pall Bearer Service, $ Use of Chapel, $		
Gross Total for Sales Tax $		
Outlay for Lot		
Cremation		
Flowers, $ Palms, $ Matting, $	26	
Rental of Tent, $ of Temporary Vault, $		
Opening of Grave or Tomb		
Lining Grave, $ Lowering Device, $		
Outlay for Shipping Charges		
Clergymen, $ Singers, $ Organist, $	15	00
Railroad or Motor { Tickets, $ Aeroplane Service, $		
Telegr., Phone, Cable or Radio Charges		
Cash Advanced		
Out of town Funeral Director's Charges		
Personal Service		
line Death Notices in Papers		
(Names of Newspapers)		
Sales Tax	7	40
Total Footing of Bill $	620	40
Less $		
Balance $		
Entered into Ledger, page or below.		

Misc.

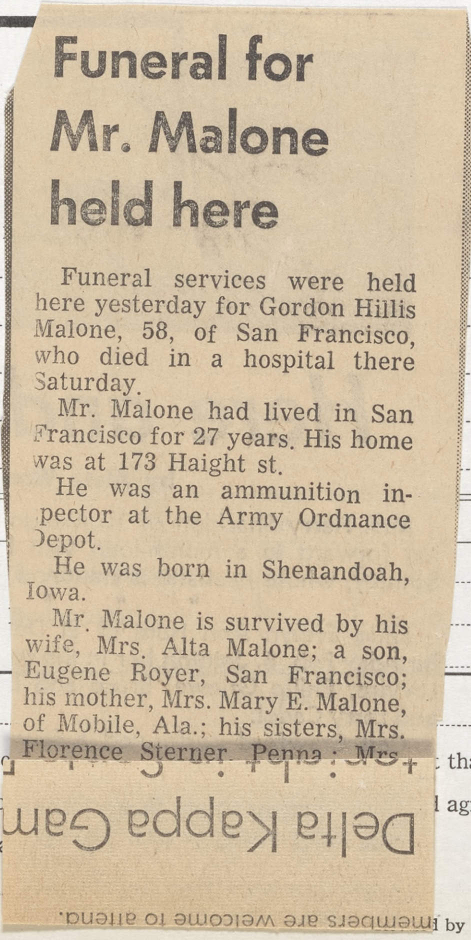

Funeral for Mr. Malone held here

Funeral services were held here yesterday for Gordon Hillis Malone, 58, of San Francisco, who died in a hospital there Saturday.

Mr. Malone had lived in San Francisco for 27 years. His home was at 173 Haight st.

He was an ammunition inpector at the Army Ordnance Depot.

He was born in Shenandoah, Iowa.

Mr. Malone is survived by his wife, Mrs. Alta Malone; a son, Eugene Royer, San Francisco; his mother, Mrs. Mary E. Malone, of Mobile, Ala.; his sisters, Mrs. Florence Sterner, Penna.; Mrs.

Date	Balance	Date		Amount Paid	Balance
			To Balance Forward		$
			By Payment	$	$
			" "	$	$

rance $ Insurance Companies

reby authoriz that I have sufficient resources Legally available to (Firm Name of Funeral Directors)

he payment c l agree to pay the same within days from date. Interest to accrue from

urity at the ra Signed

ness Address

l by W. W. Feineman, Long Beach, California

RECORD OF FUNERAL

Total No. Yearly No. Date of Entry February 13 1965

Name of Deceased Stokes, Benjamin F. Caucasian (What Race)

☑ Married ☐ Single ☐ Widowed ☐ Divorced

Residence 19151 Arnold Dr Sonoma ☐Husband ☐Wife ☐Widow or of Elmira F. Stokes

Age of Husband or Wife (if living) Years

Charge to Percy E. Stokes

Address 19151 Arnold Dr. Mail P.O. Box 194

Order given by above - Son El Verano (or informant)

How Secured

If Veteran, Name of War —

Occupation Moulder 540-10-7898 (Social Security Number)

Employer and Address Montag Stove Works, Portland Ore

Date of Death Feb. 13 1965 8.15 p.m (Mo.) (Day) (Yr.) (Hour)

Date of Birth Nov. 10 1883 Age 81 (Mo.) (Day) (Yr.) (Yrs.) (Mos.) (Days)

Name of Father Aquilla H. Stokes

His Birthplace unknown

Maiden Name of Mother Martha Scott

Her Birthplace unknown

Date of Funeral Feb. 17 Wednesday 11 a.M. (Date) (Day of Week) (Hour)

Services at our Chapel

Clergyman Rev. Hampsten, Sonoma (Address)

Religion of the Deceased Ch. of the Nazarene

Birthplace Williamstown, N.J.

Resided in the State since 1960 (or U.S. or City or County) (Years) (Months)

Place of Death Hacienda Rest Home

Cause of Death Acute myocardial failure

Contributory Causes with pulmonary edema

Diabetes

Severe Cerebral vascular accident

Certifying Physician Dr. Michael Mikita (or Coroner)

His Address Boyes Sp

Complete Funeral (except outlays) $	350	00
Casket	95	00
Burial Vault or Box (State Kind)		
Embalming Body Gail Fehrensen Jr. (Name of Embalmer)		
Barber, $ Hair Dressing, $		
Dressing Body, $ Underwear, $		
Suit or Dress (State Kind and Color)		
Slippers, $ Hose, $		
Folding Chairs, $ Tarpaulin, $		
Candelabrum, $ Candles, $		
Door Spray, $ Gloves, $		
Funeral Car, $ Ambulance, $		
Limousines to Cemetery @ $		
Extra Limousines @ $		
Autos to R. R. Station @ $		
Getting Remains from		
Taking Remains to		
Trip to Coroner's Inquest		
Delivering Box to		
Deliver Flowers to		
Removal Charges		
Procuring Burial Permit (State Number and District)		
2 Certif. Copies of Death Certificates No. (State Physician's or Coroner's)	4	
Pall Bearer Service, $ Use of Chapel, $		
Gross Total for Sales Tax $		
Outlay for Lot		
Cremation	55	00
Flowers, $ Palms, $ Matting, $	26	00
Rental of Tent, $ of Temporary Vault, $		
Opening of Grave or Tomb		
Lining Grave, $ Lowering Device, $		
Outlay for Shipping Charges		
Clergymen, $ Singers, $ Organist, $	20	00
Railroad or Motor { Tickets, $ Aeroplane Service, $		

elegr., Phone, Cable or

ash Advanced

ut of town Funeral Di

ersonal Service Shi

Permit to tr

line Death Notices

Portland

Names of Newspapers)

Sittering Cry

Copper W

ales Tax

otal Footing of Bill

ess

B

ntered into Ledger, pag

isc.

Funeral Notice

Died, in Sonoma, California, Saturday, February 13, 1965

Benjamin Franklin Stokes

Dearly beloved husband of Elmira F. Stokes of El Verano; beloved father of Percy E. Stokes of El Verano and Donald R. Stokes of Portland, Oregon. He was the adored grandfather of Dales E. Stokes of El Verano, Denice J. Stokes, Linda M. Stokes, Susan Stokes, and Debra Stokes, all of Portland, Oregon. He was the beloved brother of Woodman S. Stokes of Campbell, Pennsylvania, and the great-grandfather of Loren F. Stokes of El Verano.

A native of Willimstown, New Jersey. Age 81 years. A molder for a Portland Stove Manufacturer for 50 years and a resident of Sonoma for the past 5 years.

Friends are invited to attend the funeral services to be held at 11:00 a.m. Wednesday, February 17, 1965, in the chapel of Bates, Evans & Fehrensen, 19981 Broadway, Sonoma, with The Reverend Phillip Hampsten, pastor of the Church of the Nazarene, officiating.

Private inurnment will be held at Chapel of the Chimes, Santa Rosa.

A member of Star Lodge 219, IOOF, Portland; Silver Leaf Lodge, Rebekahs, Portland; and the International Molders and Foundry Workers Union.

Bates, Evans & Fehrensen Service

Mr. Stokes died at 81

Funeral services w
yesterday for Benjam
lin Stokes, 81, of El V

RECORD OF FUNERAL

Total No. Yearly No. Date of Entry February 13 1965

Name of Deceased Malone, Gordon Hillis Caucasian (What Race)

☑ Married ☐ Single ☐ Widowed ☐ Divorced

☐ Husband ☐ Wife ☐ Widow } or of Alta Malone

Age of Husband or Wife (if living) Years

Residence 173 Haight St, San Francisco

Charge to Mrs Alta Malone

Address 173 Haight, Apt. 105

Order given by above (or informant)

How Secured

If Veteran, Name of War No

Occupation Navy Ammunition Inspector 551-12-7991 (Social Security Number)

Employer and Address 609 Ord. APO 59-D7.

Date of Death Feb. 13 1965 9 05 pm (Mo.) (Day) (Yr.) (Hour)

Date of Birth Nov. 1 1906 (Mo.) (Day) (Yr.) Age 58 (Yrs.) (Mos.) (Days)

Name of Father not known

His Birthplace Shenandoah, Iowa

Maiden Name of Mother Mary Welch

Her Birthplace Alabama

Date of Funeral Feb. 17 Wednesday 2 P. M. (Date) (Day of Week) (Hour)

Services at our Chapel

Clergyman Dr. Wm G Dalton Sonoma (Address)

Religion of the Deceased Methodist

Birthplace Shenandoah, Iowa

Resided in the State 27- (or U.S. or City or County) 30 (Years) (Months)

Place of Death Franklin Hosp. San Francisco

Cause of Death Carcinoma

Contributory Causes

Certifying Physician (or Coroner)

His Address

tor p } Remains to

e of Casket (State Color and Number)

anufactured by

netery matory } Santa Rosa Memorial Park

Complete Funeral (except outlays) $	375	00
Casket	185	00
Burial Vault or Box (State Kind)		
Embalming Body Gail Fehrensen Jr. (Name of Embalmer)		
Barber, $ Hair Dressing, $		
Dressing Body, $ Underwear, $		
Suit or Dress (State Kind and Color)		
Slippers, $ Hose, $		
Folding Chairs, $ Tarpaulin, $		
Candelabrum, $ Candles, $		
Door Spray, $ Gloves, $		
Funeral Car, $ Ambulance, $		
Limousines to Cemetery @ $		
Extra Limousines @ $		
Autos to R. R. Station @ $		
Getting Remains from		
Taking Remains to		
Trip to Coroner's Inquest		
Delivering Box to		
Deliver Flowers to		
Removal Charges		
Procuring Burial Permit (State Number and District)		
6 Certif. Copies of Death Certificates No. (State Physician's or Coroner's)	12	
Pall Bearer Service, $ Use of Chapel, $		
Gross Total for Sales Tax $		
Outlay for Lot		
Cremation		
Flowers, $ Palms, $ Matting, $	26	
Rental of Tent, $ of Temporary Vault, $		
Opening of Grave or Tomb		
Lining Grave, $ Lowering Device, $		
Outlay for Shipping Charges		
Clergymen, $ Singers, $ Organist, $	15	00
Railroad or Motor } Tickets, $ Aeroplane Service, $		
Telegr., Phone, Cable or Radio Charges		
Cash Advanced		
Out of town Funeral Director's Charges		
Personal Service		
line Death Notices in Papers		
(Names of Newspapers)		
Sales Tax	7	40
Total Footing of Bill $	620	40
Less $		
Balance $		
Entered into Ledger, page or below.		

Misc.

Funeral for Mr. Malone held here

Funeral services were held here yesterday for Gordon Hillis Malone, 58, of San Francisco, who died in a hospital there Saturday.

Mr. Malone had lived in San Francisco for 27 years. His home was at 173 Haight st.

He was an ammunition inpector at the Army Ordnance Depot.

He was born in Shenandoah, Iowa.

Mr. Malone is survived by his wife, Mrs. Alta Malone; a son, Eugene Royer, San Francisco; his mother, Mrs. Mary E. Malone, of Mobile, Ala.; his sisters, Mrs. Florence Sterner, Penna.; Mrs. Maryedna Easterling, Ala., and Mrs. Opal Diaz, Fla.; and his brothers, Walter Malone, Ala., and Earl Malone, Texas.

Services were held at Bates, Evans and Fehrensen, with Dr. William G. Dalton, pastor of Sonoma Methodist Church, officiating.

Burial was at Santa Rosa Memorial Park, Santa Rosa.

Diagram of

isc.

Date		Balance		Date		Amount Paid		Balance	
						To Balance Forward		$	
						By Payment	$	$	
						" "	$	$	

urance $ Insurance Companies

ereby authorize that I have sufficient resources Legally available to (Firm Name of Funeral Directors)

the payment o l agree to pay the same within days from date. Interest to accrue from

turity at the ra Signed

tness Address

d by W. W. Feineman, Long Beach, California

RECORD OF FUNERAL

Total No. / Yearly No. Date of Entry February 14 1965

Name of Deceased Herron, Edmund James caucasians (What Race)

☒ Married ☐ Single ☐ Widowed ☐ Divorced

Residence 106 Sebastopol Ave, Santa Rosa ☐ Husband ☐ Wife ☐ Widow of Catherine A. Herron

Age of Husband or Wife (if living) Years

Charge to Edmund J. Herron, Jr.

Address 765 Second Street E, Sonoma

Order given by above (or informant)

How Secured

If Veteran, Name of War WWI

Occupation Salesman 211-03-5469 (Social Security Number)

Employer and Address Appliances

Date of Death Feb. 14 1965 (Mo.) (Day) (Yr.) (Hour)

Date of Birth May 30 1898 (Mo.) (Day) (Yr.) Age 66 (Yrs.) (Mos.) (Days)

Name of Father Matthew Herron

His Birthplace Penna.

Maiden Name of Mother Sarah Jane Carroll

Her Birthplace Penna

Date of Funeral Feb. 17 (Date) Wednesday (Day of Week) 9.30 A.M. (Hour)

Services at St. Francis Solano

Clergyman Father Roberts Sonoma (Address)

Religion of the Deceased R. Catholic

Birthplace Pennsylvania

Resided in the State 3 Mos. Co. g death 10 (or U.S. or City or County) (Years) (Months)

Place of Death Martinez, Veterans Hosp.

Cause of Death

Contributory Causes

Certifying Physician (or Coroner)

Complete Funeral (except outlays) $	375	00
Casket	580	00
Burial Vault or Box (State Kind)		
Embalming Body Gail Fehrensen Jr. (Name of Embalmer)		
Barber, $ Hair Dressing, $		
Dressing Body, $ Underwear, $		
Suit or Dress (State Kind and Color)		
Slippers, $ Hose, $		
Folding Chairs, $ Tarpaulin, $		
Candelabrum, $ Candles, $		
Door Spray, $ Gloves, $		
Funeral Car, $ Ambulance, $		
Limousines to Cemetery @ $		
Extra Limousines @ $		
Autos to R. R. Station @ $		
Getting Remains from		
Taking Remains to		
Trip to Coroner's Inquest		
Delivering Box to		
Deliver Flowers to		
Removal Charges		
Procuring Burial Permit (State Number and District)		
6 Certif. Copies of Death Certificates No. 1 gov. (State Physician's or Coroner's)	10	00
Pall Bearer Service, $ Use of Chapel, $		
Gross Total for Sales Tax $		
Outlay for Lot		
Cremation		
Flowers, $ Palms, $ Matting, $		
Rental of Tent, $ of Temporary Vault, $		
Opening of Grave or Tomb		
Lining Grave, $ Lowering Device, $		
Outlay for Shipping Charges		
Clergymen, $ Singers, $ Organist, $	25	00
Railroad / Motor Tickets, $ Aeroplane Service, $		
elegr., Phone, Cable or Radio Charges		
ash Advanced		
ut of town Funeral Director's Charges		
ersonal Service		
line Death Notices in Papers		
ames of Newspapers)		
les Tax	23	20
otal Footing of Bill $	1,013	20
ess 50% - Casket $	29	00
Balance $		

ntered into Ledger, page or below.

Funeral Notice

Died, in Martinez, California, Sunday, February 14, 1965

Edmund James Herron

Dearly beloved husband of Catherine A. Herron of Santa Rosa; beloved father of Edmund J. Herron, Jr., of Sonoma; beloved brother of Mary Sheppler of Los Angeles, Margaret Nessler of Arlington, Virginia, Irene McClure of Elizabeth, Pennsylvania, Agnes Mentzer of Philadelphia, Pennsylvania, Joseph Herron of Scenery Hill, Pennsylvania. He was the adored grandfather of Judy Wrobel, Carol Herron, Michele Herron, Stephen Herron, and Patricia Herron, all of Sonoma.

A native of Pennsylvania. Age 66 years. A resident of Sonoma County for the past 10 years. A U. S. Navy veteran of World War I.

Friends are invited to attend the funeral services to be held at 9:00 a.m. Wednesday, February 17, 1965, in the chapel of Bates, Evans & Fehrensen, 19981 Broadway, Sonoma, thence to St. Francis Solano Church where a Requiem Mass will be offered for the repose of his soul commencing at 9:30 a.m.

Recitation of the Rosary will be held at 8:00 p.m. Tuesday, February 16, 1965, at the funeral home.

Interment: Golden Gate National Cemetery, San Bruno.

Bates, Evans & Fehrensen Service

Herron rites

for $8,500.

Kenwood

We have a two-bedroom home that has been modernized. Has wall-to-wall carpets throughout. There is an old well tower and a two-car garage. $15,500.

Steelhead Time!

Cast from your front porch into a year-around stream. 2 bedrooms. Home and yard neat as a pin. All the furniture including t.v. is FREE. $13,500 with E-Z terms.

Idle Money Gathers

. . . no income. Here's an investment worth consideration. Two

---

Paid Balance

$

$

$

ne of Funeral Directors)

e. Interest to accrue from

RECORD OF FUNERAL

Total No. Yearly No. Date of Entry February 14 1965

Name of Deceased Petrig, Norman caucasian (What Race)

☐ Married ☐ Single ☐ Widowed ☐ Divorced ☐ Husband ☐ Wife ☐ Widow or of

Age of Husband or Wife (if living) Years

Residence 2341 Valley St. Apt. 1, Oakland

Charge to Hogan & Sullivan

Address 1266 - 9th Ave., S.F.

Order given by above (or informant)

How Secured

If Veteran, Name of War no

Occupation Machinist 533-14-7144 (Social Security Number)

Employer and Address Liquid Freeze Co.

Date of Death Feb. (Mo.) 14 (Day) 1965 (Yr.) 8:30 p.m. (Hour)

Date of Birth Mar. (Mo.) 20 (Day) 1914 (Yr.) Age 50 (Yrs.) (Mos.) (Days)

Name of Father Charles Petrig

His Birthplace Switzerland

Maiden Name of Mother Rosa Annen ~~Switz~~

Her Birthplace Switzerland

Date of Funeral Feb. 19 (Date) Friday (Day of Week) (Hour) M.

Services at San Francisco

Clergyman (Address)

Religion of the Deceased

Birthplace Washington

Resided in the State 5 days County 27 (or U.S. or City or County) (Years) (Months)

Place of Death Sonoma Valley Hospital

Cause of Death Diabetes

Contributory Causes

Certifying Physician Dr. Edwin Rose (or Coroner)

His Address Glen Ellen

Motor Ship } Remains to

Size of Casket (State Color and Number)

Manufactured by

~~Cemetery~~ Crematory } Woodlawn, Colma

Lot No.

Grave No.

Section No.

Block No.

Owner

Diagram of Lot or Vault

Misc. Hogan + Sullivan, San Francisco - funeral there

Complete Funeral (except outlays)	$	
Casket		
Burial Vault or Box (State Kind)		
Embalming Body (Name of Embalmer)	60	
Barber, $ Hair Dressing, $		
Dressing Body, $ Underwear, $		
Suit or Dress (State Kind and Color)		
Slippers, $ Hose, $		
Folding Chairs, $ Tarpaulin, $		
Candelabrum, $ Candles, $		
Door Spray, $ Gloves, $		
Funeral Car, $ Ambulance, $		
Limousines to Cemetery @ $		
Extra Limousines @ $		
Autos to R. R. Station @ $		
Getting Remains from		
Taking Remains to		
Trip to Coroner's Inquest		
Delivering Box to		
Deliver Flowers to		
Removal Charges		
Procuring Burial Permit (State Number and District)		
Certif. Copies of Death Certificates No. (State Physician's or Coroner's)		
Pall Bearer Service, $ Use of Chapel, $		
Gross Total for Sales Tax	$	
Outlay for Lot		
Cremation		
Flowers, $ Palms, $ Matting, $		
Rental of Tent, $ of Temporary Vault, $		
Opening of Grave or Tomb		
Lining Grave, $ Lowering Device, $		
Outlay for Shipping Charges		
Clergymen, $ Singers, $ Organist, $		
Railroad or Motor } Tickets, $ Aero-plane Service, $		
Telegr., Phone, Cable or Radio Charges		
Cash Advanced		
Out of town Funeral Director's Charges		
Personal Service		
line Death Notices in Papers		
(Names of Newspapers)		
Sales Tax		
Total Footing of Bill	$	60 00
Less	$	
Balance	$	
Entered into Ledger, page or below.		

Misc.

Date		Amount Paid	Balance	Date		Amount Paid	Balance
	nce		$		To Balance Forward		$
		$	$		By Payment	$	$
		$	$		" "	$	$

Names of Lodges

Insurance Companies

neral, and I hereby represent that I have sufficient resources Legally available to (Firm Name of Funeral Directors)

, and I hereby covenant and agree to pay the same within days from date. Interest to accrue from

% per annum.

Signed

Address

Revised by W. W. Feineman, Long Beach, California

Petrig rites being arranged

Funeral services are to be held in San Francisco this week for Norman Petrig, who died Sunday at Sonoma Valley Hospital.

Mr. Petrig was a resident of Glen Ellen. His death came after a brief illness.

Services will be held at Hogan and Sullivan. Local arrangements were made by Bates, Evans and Fehrensen.

RECORD OF FUNERAL

Total No. / Yearly No. Date of Entry February 14 1965

Name of Deceased Herron, Edmund James caucasians (What Race)

☑ Married ☐ Single ☐ Widowed ☐ Divorced

Residence 106 Sebastopol Ave, Santa Rosa ☐Husband ☐Wife ☐Widow of Catherine A. Herron

Age of Husband or Wife (if living) Years

Charge to Edmund J. Herron, Jr.

Address 765 Second Street E, Sonoma

Order given by above (or informant)

How Secured

If Veteran, Name of War WWI

Occupation Salesman 211-03-5469 (Social Security Number)

Employer and Address Appliances

Date of Death Feb. 14 1965 (Mo.) (Day) (Yr.) (Hour)

Date of Birth May 30 1898 Age 66 (Mo.) (Day) (Yr.) (Yrs.) (Mos.) (Days)

Name of Father Matthew Herron

His Birthplace Penna.

Maiden Name of Mother Sarah Jane Carroll

Her Birthplace Penna

Date of Funeral Feb. 17 Wednesday 9.30 A M. (Date) (Day of Week) (Hour)

Services at St. Francis Solano

Clergyman Father Roberts Sonoma (Address)

Religion of the Deceased R. Catholic

Birthplace Pennsylvania

Resided in the State 3 Mos. Co. 3 death 10 (or U.S. or City or County) (Years) (Months)

Place of Death Martinez, Veterans Hosp.

Cause of Death

Contributory Causes

Certifying Physician (or Coroner)

His Address

otor / ip } Remains to

ze of Casket (State Color and Number)

anufactured by

metery / ematory } Golden Gates National

Lot No.

Grave No. 4748

Section No. 2-C

Block No.

Owner

Diagram of Lot or Vault

sc.

	$	
Complete Funeral (except outlays)	375	00
Casket	580	00
Burial Vault or Box (State Kind)		
Embalming Body Gail Fehrensen Jr. (Name of Embalmer)		
Barber, $ Hair Dressing, $		
Dressing Body, $ Underwear, $		
Suit or Dress (State Kind and Color)		
Slippers, $ Hose, $		
Folding Chairs, $ Tarpaulin, $		
Candelabrum, $ Candles, $		
Door Spray, $ Gloves, $		
Funeral Car, $ Ambulance, $		
Limousines to Cemetery @ $		
Extra Limousines @ $		
Autos to R. R. Station @ $		
Getting Remains from		
Taking Remains to		
Trip to Coroner's Inquest		
Delivering Box to		
Deliver Flowers to		
Removal Charges		
Procuring Burial Permit (State Number and District)		
6 Certif. 1 gov. Copies of Death Certificates No. (State Physician's or Coroner's)	10	00
Pall Bearer Service, $ Use of Chapel, $		
Gross Total for Sales Tax $		
Outlay for Lot		
Cremation		
Flowers, $ Palms, $ Matting, $		
Rental of Tent, $ of Temporary Vault, $		
Opening of Grave or Tomb		
Lining Grave, $ Lowering Device, $		
Outlay for Shipping Charges		
Clergymen, $ Singers, $ Organist, $	25	00
Railroad or Motor { Tickets, $ Aeroplane Service, $		
Telegr., Phone, Cable or Radio Charges		
Cash Advanced		
Out of town Funeral Director's Charges		
Personal Service		
line Death Notices in Papers		
(Names of Newspapers)		
Sales Tax	23	20
Total Footing of Bill $	1,013	20
Less 5% - Casket $	29	00
Balance $		

Entered into Ledger, page or below.

Mis

Date			Amount Paid		Balance	
		To Above Balance			$	
		By Payment	$		$	
		" "	$		$	

unt Paid		Balance	
		$	
		$	
		$	

ance $ Names of Lodges

eby authorize the above Funeral, and I hereby represent that I have sufficie

e payment of aforesaid sum, and I hereby covenant and agree to pay the sa

rity at the rate of % per annum.

ss

me of Funeral Directors)

te. Interest to accrue from

Revised by W. W. Feineman, L

Herron rites held yesterday

Funeral services were held here yesterday for Edmund James Herron, 66, who died in a Martinez hospital Sunday.

Mr. Herron lived at 106 Sebastopol ave., Santa Rosa, for 10 years. A native of Pennsylvania, he was a Navy veteran of World War I.

He was a member of the "Lost Chords" organization.

He is survived by his wife, Mrs. Catherine A. Herron, Santa Rosa; his son, Edmund J. Herron, Jr., Sonoma; his sisters, Mrs. Mary Sheppler, of Los Angeles; Margaret Nessler, Arlington, Va.; Mrs. Irne McClure, and Mrs. Agnes Mentzer, both of Pennsylvania; and a brother, Joseph Herron, also of Pennsylvania.

He also leaves five grandchildren.

Services were held at Bates, Evans and Fehrensen, followed by a requiem mass at St. Francis Solano Church.

Burial was at Golden Gate National Cemetery, San Bruno.

RECORD OF FUNERAL

Total No.
Yearly No.
Date of Entry February 14 1965
Name of Deceased Petrig, Norman
Caucasian (What Race)
☐ Married ☐ Single ☐ Widowed ☐ Divorced
Residence 2341 Valley St. Apt 1, Oakland
☐Husband ☐Wife ☐Widow or of
Age of Husband or Wife (if living) Years
Charge to Hogan & Sullivan
Address 1266-9th Ave., S.F.
Order given by above (or informant)
How Secured
If Veteran, Name of War No
Occupation Machinist 533-14-7144 (Social Security Number)
Employer and Address Liquid Freeze Co.
Date of Death Feb. 14 1965 8:30 p.m. (Mo.) (Day) (Yr.) (Hour)
Date of Birth Mar. 20 1914 (Mo.) (Day) (Yr.) Age 50 (Yrs.), (Mos.) (Days)
Name of Father Charles Petrig
His Birthplace Switzerland
Maiden Name of Mother Rosa Annen ~~Switz~~
Her Birthplace Switzerland
Date of Funeral Feb. 19 Friday M. (Date) (Day of Week) (Hour)
Services at San Francisco
Clergyman (Address)
Religion of the Deceased
Birthplace Washington
Resided in the State 5 days County 27 (or U.S. or City or County) (Years) (Months)
Place of Death Sonoma Valley Hospital
Cause of Death Diabetes
Contributory Causes
Certifying Physician Dr. Edwin Rose (or Coroner)
His Address Glen Ellen
Motor / Ship Remains to
Size of Casket (State Color and Number)
Manufactured by
~~Cemetery~~ / Crematory Woodlawn, Colma
Lot No.
Grave No.
Section No.
Block No.
Owner
Diagram of Lot or Vault
Misc. Hogan + Sullivan, San Francisco - funeral there

Complete Funeral (except outlays)	$	
Casket		
Burial Vault or Box (State Kind)		
Embalming Body (Name of Embalmer)		60
Barber, $ Hair Dressing, $		
Dressing Body, $ Underwear, $		
Suit or Dress (State Kind and Color)		
Slippers, $ Hose, $		
Folding Chairs, $ Tarpaulin, $		
Candelabrum, $ Candles, $		
Door Spray, $ Gloves, $		
Funeral Car, $ Ambulance, $		
Limousines to Cemetery @ $		
Extra Limousines @ $		
Autos to R. R. Station @ $		
Getting Remains from		
Taking Remains to		
Trip to Coroner's Inquest		
Delivering Box to		
Deliver Flowers to		
Removal Charges		
Procuring Burial Permit (State Number and District)		
Certif. Copies of Death Certificates No. (State Physician's or Coroner's)		
Pall Bearer Service, $ Use of Chapel, $		
Gross Total for Sales Tax	$	
Outlay for Lot		
Cremation		
Flowers, $ Palms, $ Matting, $		
Rental of Tent, $ of Temporary Vault, $		
Opening of Grave or Tomb		
Lining Grave, $ Lowering Device, $		
Outlay for Shipping Charges		
Clergymen, $ Singers, $ Organist, $		
Railroad or Motor Tickets, $ Aero-plane Service, $		
Telegr., Phone, Cable or Radio Charges		
Cash Advanced		
Out of town Funeral Director's Charges		
Personal Service		
line Death Notices in Papers (Names of Newspapers)		
Sales Tax		
Total Footing of Bill	$	60 00
Less	$	
Balance	$	
Entered into Ledger, page or below.		

Misc.

Date		Amount Paid	Balance	Date		Amount Paid	Balance
	nce		$		To Balance Forward		$
		$	$		By Payment	$	$
		$	$		" "	$	$

Names of Lodges
Insurance Companies

...neral, and I hereby represent that I have sufficient resources Legally available to (Firm Name of Funeral Directors)
..., and I hereby covenant and agree to pay the same within days from date. Interest to accrue from
...% per annum.
Signed
Address

Revised by W. W. Feineman, Long Beach, California

Petrig rites being arranged

Funeral services are to be held in San Francisco this week for Norman Petrig, who died Sunday at Sonoma Valley Hospital.

Mr. Petrig was a resident of Glen Ellen. His death came after a brief illness.

Services will be held at Hogan and Sullivan. Local arrangements were made by Bates, Evans and Fehrensen.

RECORD OF FUNERAL

Total No. Yearly No. Date of Entry February 18 1965

Name of Deceased Thompson, George Thomas Caucasian (What Race)

☑ Married ☐ Single ☐ Widowed ☐ Divorced

Residence Mission Inn, Boyes Hot Springs ✓ ☑ Husband ☐ Wife ☐ Widow or of V. Laudel Thompson

Age of Husband or Wife (if living) Years

Charge to V Laudel Thompson

Address same

Order given by above (or informant)

How Secured

If Veteran, Name of War No

Occupation Owner & Operator 556-03-8055A (Social Security Number)

Employer and Address Self - Hotel

Date of Death Feb. 18 1965 8:30 p.m. (Mo.) (Day) (Yr.) (Hour)

Date of Birth Dec. 25 1884 (Mo.) (Day) (Yr.) Age 80 (Yrs.) (Mos.) (Days)

Name of Father Frank T. Thompson

His Birthplace Illinois

Maiden Name of Mother Susan A. Phillips

Her Birthplace Illinois

Date of Funeral Feb. 23 Tuesday 11 A. M. (Date) (Day of Week) (Hour)

Services at our Chapel

Clergyman Rev. J. Ian Fraser Sonoma (Address)

Religion of the Deceased Protestant

Birthplace Melvin, Illinois

Resided in the State Sonoma Co. since 1939 (or U.S. or City or County) (Years) (Months)

Place of Death Sonoma Acres

Cause of Death Myocardial failure - terminal

Contributory Causes Bronchopneumonia

[illegible]

Complete Funeral (except outlays) $

Casket

Burial Vault or Box (State Kind)

Embalming Body (Name of Embalmer)

Barber, $ Hair Dressing, $

Dressing Body, $ Underwear, $

Suit or Dress (State Kind and Color)

Slippers, $ Hose, $

Folding Chairs, $ Tarpaulin, $

Candelabrum, $ Candles, $

Door Spray, $ Gloves, $

Funeral Car, $ Ambulance, $

Limousines to Cemetery @ $

Extra Limousines @ $

Autos to R. R. Station @ $

Getting Remains from

Taking Remains to

Trip to Coroner's Inquest

Delivering Box to

Deliver Flowers to

Removal Charges

Procuring Burial Permit (State Number and District)

Certif. Copies of Death Certificates No. (State Physician's or Coroner's)

Pall Bearer Service, $ Use of Chapel, $

Gross Total for Sales Tax $

Outlay for Lot

Cremation

Flowers, $ Palms, $ Matting, $

Rental of Tent, $ of Temporary Vault, $

Opening of Grave or Tomb

Lining Grave, $ Lowering Device, $

utlay for Shipping Charges

lergymen, $ Singers, $ Organist, $

ailroad r Motor Tickets, $ Aero-plane Service, $

elegr., Phone, Cable or Radio Charges

ash Advanced

ut of town Funeral Director's Charges

ersonal Service

line Death Notices in Papers

ames of Newspapers)

ales Tax

otal Footing of Bill $

ess $

Balance $

ntered into Ledger, page or below.

isc.

Date			Amount Paid		Balance
		To Balance Forward			$
		By Payment	$		$
		" "	$		$

Insurance Companies

icient resources Legally available to (Firm Name of Funeral Directors)

e same within days from date. Interest to accrue from

Signed

Address

n, Long Beach, California

Colon

Funeral Notice

Died, in Sonoma, Calif., Thursday, February 18, 1965

George T. Thompson

Dearly beloved husband of V. Laudel Thompson of Boyes Hot Springs; beloved brother of Mrs. George Short of Harrisburg, South Dakota, and Glen Thompson of Pontiac, Illinois.

A native of Melvin, Illinois. A leading property manager for Strauss Property Management Co., Operator of various hotels in San Francisco including the Maurice, Drake-Wiltshire, Canterbury and Sir Francis Drake, Chase Hotel in St. Louis, Missouri, President in Palo Alto, Shasta Springs Lodge, Dunsmuir; Eureka Inn, Eureka; Benbow Inn, Garberville. He owned and operated the Sonoma Mission Inn, Boyes Hot Springs, until his death. He was a Past President of the San Francisco Hotelmen's Assoc., California State Hotelmen's Assoc., San Francisco Employers' Assoc., War Housing Board during WW II, member of the Hotel-Motel Greeters International, Arabian Horse Assoc. of Northern California, and Past President of the Golden Gate Arabian Horse Assoc.

Friends are invited to attend the funeral services to be held at 11:00 a.m. Tuesday, February 23, 1965, in the chapel of Bates, Evans & Fehrensen, 19981 Broadway, Sonoma, with The Reverend Ian Fraser, Pastor of St. Andrew Presbyterian Church officiating.

Interment: Melvin Cemetery, Melvin, Illinois, on Thursday, February 25, 1965.

Bates, Evans & Fehrensen Service

RECORD OF FUNERAL

Total No. Yearly No. Date of Entry February 20 1965

Name of Deceased Mengies, Georgianna caucasian (What Race)

☐ Married ☐ Single ☑ Widowed ☐ Divorced

☐Husband ☐Wife ☐Widow or of Age of Husband or Wife (if living) Years

Residence 531-2d Street East, Sonoma

Colonel

Charge to Walter H. Gerdau - Son

Address Norton A.F.B., Calif.

Order given by above (or informant)

How Secured

If Veteran, Name of War —

Occupation Housewife none (Social Security Number)

Employer and Address Self

Date of Death Feb. 20 1965 3^10 a.m. (Mo.) (Day) (Yr.) (Hour)

Date of Birth Aug. 14 1893 Age 71 (Mo.) (Day) (Yr.) (Yrs.) (Mos.) (Days)

Name of Father George Campbell

His Birthplace Nova Scotia

Maiden Name of Mother Eliz. M. Haggerty

Her Birthplace Nova Scotia

Date of Funeral Feb. 22 Monday 9:30 A.M. (Date) (Day of Week) (Hour)

Services at St. Francis Solano

Clergyman Father Roberts Sonoma (Address)

Religion of the Deceased R. Catholic

Birthplace Nanaimo, British Columbia

Resided in the State 20 (or U.S. or City or County) (Years) (Months)

Place of Death London House

Cause of Death

Contributory Causes

Certifying Physician Dr Robt. Mollenhauer (or Coroner)

His Address Sonoma

Motor / Ship } Remains to

Size of Casket (State Color and Number)

Manufactured by

Cemetery / Crematory } Mountain Cemetery - Vault

Lot No.

Grave No.

Section No.

Block No.

Owner

Diagram of Lot or Vault

Misc.

	$	
Complete Funeral (except outlays)	375	00
Casket	423	00
Burial Vault or Box (State Kind)		
Embalming Body (Name of Embalmer)		
Barber, $ Hair Dressing, $		
Dressing Body, $ Underwear, $		
Suit or Dress (State Kind and Color)		
Slippers, $ Hose, $		
Folding Chairs, $ Tarpaulin, $		
Candelabrum, $ Candles, $		
Door Spray, $ Gloves, $		
Funeral Car, $ Ambulance, $		
Limousines to Cemetery @ $		
Extra Limousines @ $		
Autos to R. R. Station @ $		
Getting Remains from		
Taking Remains to		
Trip to Coroner's Inquest		
Delivering Box to		
Deliver Flowers to		
Removal Charges		
Procuring Burial Permit (State Number and District)		
2 Certif. Copies of Death Certificates No. (State Physician's or Coroner's)	4	
Pall Bearer Service, $ Use of Chapel, $		
Gross Total for Sales Tax $		
Outlay for Lot		
Cremation		
Flowers, $ Palms, $ Matting, $		
Rental of Tent, $ of Temporary Vault, $		
Opening of Grave or Tomb		
Lining Grave, $ Lowering Device, $		
Outlay for Shipping Charges		
Clergymen, $ Singers, $ Organist, $	25	—
Railroad or Motor { Tickets, $ Aeroplane Service, $		
Telegr., Phone, Cable or Radio Charges		
Cash Advanced		
Out of town Funeral Director's Charges		
Personal Service		
line Death Notices in Papers		
(Names of Newspapers) S.F. Chronicle	15	—
S.F. Examiner	15	—
Sales Tax	16	92
Total Footing of Bill $	873	92
Less 5% Casket $	21	15
Balance $	852	77

Entered into Ledger, page or below.

Misc. Paid 2/22/65

Date			Amount Paid	Balance	Date			Amount Paid	Balance
		To Above Balance		$			To Balance Forward		$
		By Payment	$	$			By Payment	$	$
		" "	$	$			" "	$	$

Insurance $ Names of Lodges Insurance Companies

I hereby authorize the above Funeral, and I hereby represent that I have sufficient resources Legally available to (Firm Name of Funeral Directors) for the payment of aforesaid sum, and I hereby covenant and agree to pay the same within days from date. Interest to accrue from maturity at the rate of % per annum.

Witness Signed

Address

Revised by W. W. Feineman, Long Beach, California

RECORD OF FUNERAL

Total No. / Yearly No. Date of Entry February 18 1965

Name of Deceased Thompson, George Thomas Caucasian (What Race)

☑ Married ☐ Single ☐ Widowed ☐ Divorced

☑ Husband ☐ Wife ☐ Widow } or of V. Laudel Thompson

Age of Husband or Wife (if living) Years

Residence Mission Inn, Boyes Hot Springs

Charge to V. Laudel Thompson

Address same

Order given by above (or informant)

How Secured

If Veteran, Name of War No

Occupation Owner & Operator 556-03-8058A (Social Security Number)

Employer and Address Self- Hotel

Date of Death Feb. 18 1965 8:30 p.m. (Mo.) (Day) (Yr.) (Hour)

Date of Birth Dec. 25 1884 Age 80 (Mo.) (Day) (Yr.) (Yrs.) (Mos.) (Days)

Name of Father Frank T. Thompson

His Birthplace Illinois

Maiden Name of Mother Susan A. Phellips

Her Birthplace Illinois

Date of Funeral Feb. 23 Tuesday 11 A. M. (Date) (Day of Week) (Hour)

Services at our Chapel

Clergyman Rev. J. Ian Fraser Sonoma (Address)

Religion of the Deceased Protestant

Birthplace Melvin, Illinois

Resided in the State 10 yrs Co. since 1939 (or U.S. or City or County) (Years) (Months)

Place of Death Sonoma Acres

Cause of Death Myocardial failure - terminal

Contributory Causes Bronchopneumonia

Pyelonephritis prostatic hypertrophy

ifying Physician Drs. Andrews & Craven (or Coroner)

Address Sonoma

r } Remains to

of Casket (State Color and Number)

ufactured by

tery / atory } Melvin, Illinois

Diagram of Lot or Vault

Lot No.

Grave No.

Section No.

Block No.

Owner

Complete Funeral (except outlays) $		
Casket		
Burial Vault or Box (State Kind)		
Embalming Body (Name of Embalmer)		
Barber, $ Hair Dressing, $		
Dressing Body, $ Underwear, $		
Suit or Dress (State Kind and Color)		
Slippers, $ Hose, $		
Folding Chairs, $ Tarpaulin, $		
Candelabrum, $ Candles, $		
Door Spray, $ Gloves, $		
Funeral Car, $ Ambulance, $		
Limousines to Cemetery @ $		
Extra Limousines @ $		
Autos to R. R. Station @ $		
Getting Remains from		
Taking Remains to		
Trip to Coroner's Inquest		
Delivering Box to		
Deliver Flowers to		
Removal Charges		
Procuring Burial Permit (State Number and District)		
Certif. Copies of Death Certificates No. (State Physician's or Coroner's)		
Pall Bearer Service, $ Use of Chapel, $		
Gross Total for Sales Tax $		
Outlay for Lot		
Cremation		
Flowers, $ Palms, $ Matting, $		
Rental of Tent, $ of Temporary Vault, $		
Opening of Grave or Tomb		
Lining Grave, $ Lowering Device, $		
Outlay for Shipping Charges		
Clergymen, $ Singers, $ Organist, $		
Railroad or Motor { Tickets, $ Aero-plane Service, $		
Telegr., Phone, Cable or Radio Charges		
Cash Advanced		
Out of town Funeral Director's Charges		
Personal Service		
line Death Notices in Papers		
(Names of Newspapers)		
Sales Tax		
Total Footing of Bill $		
Less $		
Balance $		
Entered into Ledger, page or below.		

Misc.

Date			Amount Paid	Balance	Date			Amount Paid	Balance
		To Above Balance		$			To Balance Forward		$
		By Payment	$	$			By Payment	$	$
		" "	$	$			" "	$	$

nce $ Names of Lodges Insurance Companies

by authorize the above Funeral, and I hereby represent that I have sufficient resources Legally available to (Firm Name of Funeral Directors)

payment of aforesaid sum, and I hereby covenant and agree to pay the same within days from date. Interest to accrue from

ty at the rate of % per annum. Signed

s Address

Revised by W. W. Feineman, Long Beach, California

RECORD OF FUNERAL

Total No. Yearly No. Date of Entry February 20 1965

Name of Deceased Mengies, Georgianna caucasian (What Race)

☐ Married ☐ Single ☑ Widowed ☐ Divorced

☐Husband ☐Wife ☐Widow or of

Age of Husband or Wife (if living) Years

Residence 531-2d Street East, Sonoma

Colonel

Charge to Walter H. Gerdau - Son

Address Norton A.F.B, Calif.

Order given by above (or informant)

How Secured

If Veteran, Name of War —

Occupation Housewife none (Social Security Number)

Employer and Address Self

Date of Death Feb. 20 1965 3 10 a.m. (Mo.) (Day) (Yr.) (Hour)

Date of Birth Aug. 14 1893 Age 71 (Mo.) (Day) (Yr.) (Yrs.) (Mos.) (Days)

Name of Father George Campbell

His Birthplace Nova Scotia

Maiden Name of Mother Eliz. M. Haggerty

Her Birthplace Nova Scotia

Date of Funeral Feb. 22 Monday 9:30 A.M. (Date) (Day of Week) (Hour)

Services at St. Francis Solano

Clergyman Father Roberts Sonoma (Address)

Religion of the Deceased R. Catholic

Birthplace Nanaimo, British Columbia

Resided in the State 20 (or U.S. or City or County) (Years) (Months)

Place of Death London House

Cause of Death

Contributory Causes

Certifying Physician Dr Robt. Mollenhauer (or Coroner)

His Address Sonoma

Motor / Ship Remains to

Size of Casket (State Color and Number)

Manufactured by

Cemetery / Crematory Mountain Cemetery - Vault

Lot No.

Grave No.

Section No.

Block No.

Owner

Diagram of Lot or Vault

Misc.

Complete Funeral (except outlays) $	375	00
Casket	423	00
Burial Vault or Box (State Kind)		
Embalming Body (Name of Embalmer)		
Barber, $ Hair Dressing, $		
Dressing Body, $ Underwear, $		
Suit or Dress (State Kind and Color)		
Slippers, $ Hose, $		
Folding Chairs, $ Tarpaulin, $		
Candelabrum, $ Candles, $		
Door Spray, $ Gloves, $		
Funeral Car, $ Ambulance, $		
Limousines to Cemetery @ $		
Extra Limousines @ $		
Autos to R. R. Station @ $		
Getting Remains from		
Taking Remains to		
Trip to Coroner's Inquest		
Delivering Box to		
Deliver Flowers to		
Removal Charges		
Procuring Burial Permit (State Number and District)		
2 Certif. Copies of Death Certificates No. (State Physician's or Coroner's)	4	
Pall Bearer Service, $ Use of Chapel, $	—	—
Gross Total for Sales Tax $		
Outlay for Lot		
Cremation		
Flowers, $ Palms, $ Matting, $		
Rental of Tent, $ of Temporary Vault, $		
Opening of Grave or Tomb		
Lining Grave, $ Lowering Device, $		
Outlay for Shipping Charges		
Clergymen, $ Singers, $ Organist, $	25	—
Railroad or Motor Tickets, $ Aeroplane Service, $		
Telegr., Phone, Cable or Radio Charges		
Cash Advanced		
Out of town Funeral Director's Charges		
Personal Service		
line Death Notices in Papers		
S.F. Chronicle	15	—
(Names of Newspapers) S.F. Examiner	15	—
Sales Tax	16	92
Total Footing of Bill $	873	92
Less 5% Casket $	21	15
Balance $	852	77
Entered into Ledger, page or below.		

Misc. Paid 2/22/65

Date			Amount Paid	Balance	Date			Amount Paid	Balance
		To Above Balance		$			To Balance Forward		$
		By Payment	$	$			By Payment	$	$
		" "	$	$			" "	$	$

Insurance $ Names of Lodges Insurance Companies

I hereby authorize the above Funeral, and I hereby represent that I have sufficient resources Legally available to (Firm Name of Funeral Directors) for the payment of aforesaid sum, and I hereby covenant and agree to pay the same within days from date. Interest to accrue from maturity at the rate of % per annum.

Signed

Witness Address

Revised by W. W. Feineman, Long Beach, California

RECORD OF FUNERAL

Total No.
Yearly No.
Date of Entry February 20 1965
Name of Deceased Turner, Leland I.
☑ Married ☐ Single ☐ Widowed ☐ Divorced
Residence 2615 Marina Blvd San Leandro
☑ Husband ☐ Wife ☐ Widow or of Marguerite Turner
(What Race)
Age of Husband or Wife (if living) Years
Charge to Ms Marguerite Turner
Address same as above
Order given by " " " (or informant)
How Secured
If Veteran, Name of War no
Occupation Sportsmen Manuf 557-03-7545 (Social Security Number)
Employer and Address H & L Block
Date of Death Feb. 19 1965 (Mo.) (Day) (Yr.) (Hour)
Date of Birth May 30 1883 Age 81 (Mo.) (Day) (Yr.) (Yrs.) (Mos.) (Days)
Name of Father Clarence Turner
His Birthplace unknown
Maiden Name of Mother Addie Caldwell
Her Birthplace unknown
Date of Funeral Feb 24 Wednesday 2 P. M. (Date) (Day of Week) (Hour)
Services at our Chapel
Clergyman Brother Peterson Napa (Address)
Religion of the Deceased Mormon
Birthplace Wyoming
Resided in the State Lyon County 30 (or U.S. or City or County) (Years) (Months)
Place of Death Alameda County
Cause of Death Pulmonary Congestion
Contributory Causes & Edema. Myocardial infarction. Arteriosclerotic heart disease
Certifying Physician Coroner (or Coroner)
His Address Oakland
Motor / Ship Remains to
Size of Casket (State Color and Number)
Manufactured by
Cemetery / Crematory Santa Rosa Memorial Park

Lot No.
Grave No.
Section No.
Block No.
Owner

Diagram of Lot or Vault

Misc.

Complete Funeral (except outlays) $	375	00
Casket	185	00
Burial Vault or Box (State Kind)		
Embalming Body (Name of Embalmer)		
Barber, $ Hair Dressing, $		
Dressing Body, $ Underwear, $		
Suit or Dress (State Kind and Color)		
Slippers, $ Hose, $		
Folding Chairs, $ Tarpaulin, $		
Candelabrum, $ Candles, $		
Door Spray, $ Gloves, $		
Funeral Car, $ Ambulance, $		
Limousines to Cemetery @ $		
Extra Limousines @ $		
Autos to R. R. Station @ $		
Getting Remains from		
Taking Remains to		
Trip to Coroner's Inquest		
Delivering Box to		
Deliver Flowers to		
Removal Charges		
Procuring Burial Permit (State Number and District)		
3 Certif. Copies of Death Certificates No. (State Physician's or Coroner's)	6	00
Pall Bearer Service, $ Use of Chapel, $		
Gross Total for Sales Tax $		
Outlay for Lot		
Cremation		
Flowers, $ Palms, $ Matting, $		
Rental of Tent, $ of Temporary Vault, $		
Opening of Grave or Tomb		
Lining Grave, $ Lowering Device, $		
Outlay for Shipping Charges		
Clergymen, $ Singers, $ Organist, $		
Railroad or Motor Tickets, $ Aero-plane Service, $		
Telegr., Phone, Cable or Radio Charges		
Cash Advanced		
Out of town Funeral Director's Charges		
Personal Service		
line Death Notices in Papers (Names of Newspapers)		
Sales Tax	7	40
Total Footing of Bill $	573	40
Less 570 - Casket $	9	25
Balance $		
Entered into Ledger, page or below.		

Misc.

	Amount Paid		Balance		Date			Amount Paid		Balance	
Balance			$				To Balance Forward			$	
ent	$		$				By Payment	$		$	
	$		$				" "	$		$	

Names of Lodges
Insurance Companies

e Funeral, and I hereby represent that I have sufficient resources Legally available to (Firm Name of Funeral Directors)
l sum, and I hereby covenant and agree to pay the same within days from date. Interest to accrue from
% per annum.
Signed
Address

Revised by W. W. Feineman, Long Beach, California

Leland Turner

SONOMA — Funeral services will be at 2 p.m. Wednesday for Leland I. Turner, 81, who died in an Oakland hospital Friday after a brief illness.

Mr. Turner was a native of Wyoming. He lived in San Leandro six years, and frequently visited the Sonoma Valley.

Mr. Turner, retired, had been a garment cutter for 45 years and was a member of the Garment Cutters Union, Belmont.

He was the husband of Marguerite Turner, San Leandro; father of Mrs. Edla Peterson, Oregon; brother of Walter Turner and Mrs. Lela Watkins, both of Washington.

Services will be in the chapel of Bates, Evans & Fehrensen. Burial will be in Santa Rosa Memorial Park.

RECORD OF FUNERAL

Total No.
Yearly No.
Date of Entry February 25 1965
Name of Deceased Kilpatrick Lewis (Lucian) W Caucasian (What Race)
☐ Married ☐ Single ☐ Widowed ☐ Divorced
☑ Husband ☐ Wife ☐ Widow or of Helen A. Kilpatrick
Age of Husband or Wife (if living) Years
Residence 155 Lake St. Sonoma
Charge to Helen A. Kilpatrick
Address 155 Lake St., Sonoma
Order given by above (or informant)
How Secured
If Veteran, Name of War No
Occupation General Contractor 552-03-3988 (Social Security Number)
Employer and Address Self
Date of Death Feb. 25 1965 6 A.M. (Mo.) (Day) (Yr.) (Hour)
Date of Birth Mar. 18 1907 Age 57 (Mo.) (Day) (Yr.) (Yrs.) (Mos.) (Days)
Name of Father Walter O. Kilpatrick
His Birthplace Tennessee
Maiden Name of Mother Georgia Leta Mikesell
Her Birthplace California
Date of Funeral Feb. 27 Saturday 2 P. M. (Date) (Day of Week) (Hour)
Services at Chapel
Clergyman Rev. Floyd Guest Vallejo (Address)
Religion of the Deceased Baptist
Birthplace Santa Rosa, Calif.
Resided in the State 5 yrs. County Life (or U.S. or City or County) (Years) (Months)
Place of Death Sonoma Valley Hospital
Cause of Death Pneumonia
Contributory Causes Carcinomatosis
Carcinoma larynx
Certifying Physician Dr. Hugh M. Burrell (or Coroner)
His Address
Motor Ship } Remains to
Size of Casket

Complete Funeral (except outlays) reduced $ 300
Casket 180
Burial Vault or Box (State Kind)
Embalming Body (Name of Embalmer)
Barber, $ Hair Dressing, $
Dressing Body, $ Underwear, $
Suit or Dress (State Kind and Color) 7 50
Slippers, $ Hose, $
Folding Chairs, $ Tarpaulin, $
Candelabrum, $ Candles, $
Door Spray, $ Gloves, $
Funeral Car, $ Ambulance, $
Limousines to Cemetery @ $
Extra Limousines @ $
Autos to R. R. Station @ $
Getting Remains from
Taking Remains to
Trip to Coroner's Inquest
Delivering Box to
Deliver Flowers to
Removal Charges
Procuring Burial Permit (State Number and District)
v Certif. Copies of Death Certificates No. (State Physician's or Coroner's) 4 00
Pall Bearer Service, $ Use of Chapel, $
Gross Total for Sales Tax $
Outlay for Lot
Cremation
Flowers, $ Palms, $ Matting, $
Rental of Tent, $ of Temporary Vault, $
Opening of Grave or Tomb
Lining Grave, $ Lowering Device, $
Outlay for Shipping Charges
Clergymen, $ Singers, $ Organist, $
Railroad or Motor { Tickets, $ Aeroplane Service, $
Telegr., Phone, Cable or Radio Charges
Cash Advanced
Out of town Funeral Director's Charges
Personal Service

line Death Notices in Papers
(Names of Newspapers)

Sales Tax 7 50
Total Footing of Bill $ 499 00
Less $
Balance $
Entered into Ledger, page or below.

Misc.

Date			Amount Paid		Balance	
		To Balance Forward			$	
		By Payment	$		$	
		" "	$		$	

Insurance Companies
ficient resources Legally available to (Firm Name of Funeral Directors)
e same within days from date. Interest to accrue from
Signed
Address

n, Long Beach, California

Funeral Notice

Died, in Sonoma, California, Thursday, February 25, 1965

Lewis W. Kilpatrick

Dearly beloved husband of Helen A. Kilpatrick of Boyes Hot Springs; beloved father of Mrs. John Smith of Phoenix, Ariz., and Ann Haslop of Baltimore, Md.; beloved brother of Donald E. Kilpatrick of Vallejo.

A native of Santa Rosa, Calif.; age 57 years. A general contractor for 30 years, and a resident of Sonoma Valley for the last five years.

Private funeral services will be held on Saturday, February 27, 1965, in the chapel of Bates, Evans & Fehrensen, 19981 Broadway, Sonoma, with the Reverend Floyd Guest of Vallejo officiating. Friends may call to pay their respects until 1:00 p.m. on Saturday.

Private interment: Mountain Cemetery, Sonoma.

Bates, Evans & Fehrensen Service

RECORD OF FUNERAL

Total No. Yearly No. Date of Entry February 20 1965

Name of Deceased Turner, Leland I.

☑ Married ☐ Single ☐ Widowed ☐ Divorced

Residence 2615 Marina Blvd San Leandro

☑ Husband ☐ Wife ☐ Widow or of } Marguerite Turner (What Race)

Age of Husband or Wife (if living) Years

Charge to Mrs Marguerite Turner

Address same as above

Order given by " " " (or informant)

How Secured

If Veteran, Name of War No

Occupation Sportsmen Manuf 557-03-7545 (Social Security Number)

Employer and Address H & L Block

Date of Death Feb. 19 1965 (Mo.) (Day) (Yr.) (Hour)

Date of Birth May 30 1883 (Mo.) (Day) (Yr.) Age 81 (Yrs.) (Mos.) (Days)

Name of Father Clarence Turner

His Birthplace unknown

Maiden Name of Mother Addie Caldwell

Her Birthplace unknown

Date of Funeral Feb 24 Wednesday 2 P. M. (Date) (Day of Week) (Hour)

Services at our Chapel

Clergyman Brother Pattison Napa (Address)

Religion of the Deceased Mormon

Birthplace Wyoming

Resided in the State Cal. County 30 (or U.S. or City or County) (Years) (Months)

Place of Death Alameda County

Cause of Death Pulmonary Congestion

Contributory Causes & Edema. Myocardial infarction, Arteriosclerotic heart disease

Certifying Physician Coroner (or Coroner)

His Address Oakland

Motor / Ship } Remains to

Size of Casket (State Color and Number)

Manufactured by

Cemetery / Crematory } Santa Rosa Memorial Park

Diagram of Lot or Vault

Lot No.

Grave No.

Section No.

Block No.

Owner

Misc.

Complete Funeral (except outlays) $	375	00
Casket	185	00
Burial Vault or Box (State Kind)		
Embalming Body (Name of Embalmer)		
Barber, $ Hair Dressing, $		
Dressing Body, $ Underwear, $		
Suit or Dress (State Kind and Color)		
Slippers, $ Hose, $		
Folding Chairs, $ Tarpaulin, $		
Candelabrum, $ Candles, $		
Door Spray, $ Gloves, $		
Funeral Car, $ Ambulance, $		
Limousines to Cemetery @ $		
Extra Limousines @ $		
Autos to R. R. Station @ $		
Getting Remains from		
Taking Remains to		
Trip to Coroner's Inquest		
Delivering Box to		
Deliver Flowers to		
Removal Charges		
Procuring Burial Permit (State Number and District)		
3 Certif. Copies of Death Certificates No. (State Physician's or Coroner's)	6	00
Pall Bearer Service, $ Use of Chapel, $		
Gross Total for Sales Tax $		
Outlay for Lot		
Cremation		
Flowers, $ Palms, $ Matting, $		
Rental of Tent, $ of Temporary Vault, $		
Opening of Grave or Tomb		
Lining Grave, $ Lowering Device, $		
Outlay for Shipping Charges		
Clergymen, $ Singers, $ Organist, $		
Railroad or Motor { Tickets, $ Aeroplane Service, $		
Telegr., Phone, Cable or Radio Charges		
Cash Advanced		
Out of town Funeral Director's Charges		
Personal Service		

line Death Notices in

(Names of Newspapers)

Sales Tax

Total Footing of Bill

Less 590 - Cash

Entered into Ledger, pag

Misc.

	Amount Paid		Balance		Date		
Balance			$				To Balan
ent	$		$				By Paym
	$		$				" "

Names of Lodges

Insuran Compa

e Funeral, and I hereby represent that I have sufficient resources Legally av

l sum, and I hereby covenant and agree to pay the same within

% per annum.

Signed

Address

Revised by W. W. Feineman, Long Beach, California

Leland Turner

SONOMA — Funeral services will be at 2 p.m. Wednesday for Leland I. Turner, 81, who died in an Oakland hospital Friday after a brief illness.

Mr. Turner was a native of Wyoming. He lived in San Leandro six years, and frequently visited the Sonoma Valley.

Mr. Turner, retired, had been a garment cutter for 45 years and was a member of the Garment Cutters Union, Belmont.

He was the husband of Marguerite Turner, San Leandro; father of Mrs. Edla Peterson, Oregon; brother of Walter Turner and Mrs. Lela Watkins, both of Washington.

Services will be in the chapel of Bates, Evans & Fehrensen. Burial will be in Santa Rosa Memorial Park.

RECORD OF FUNERAL

Total No. Yearly No. Date of Entry February 25 1965

Name of Deceased Kilpatrick Lewis (Lucian) W Caucasian (What Race)

☐ Married ☐ Single ☐ Widowed ☐ Divorced

☑ Husband ☐ Wife ☐ Widow or of } Helen A. Kilpatrick

Residence 155 Lake St. Sonoma

Age of Husband or Wife (if living) Years

Charge to Helen A. Kilpatrick

Address 155 Lake St., Sonoma

Order given by above (or informant)

How Secured

If Veteran, Name of War No

Occupation General Contractor 552-03-3988 (Social Security Number)

Employer and Address Self

Date of Death Feb. 25 1965 6 A.M. (Mo.) (Day) (Yr.) (Hour)

Date of Birth Mar. 18 1907 Age 57 (Mo.) (Day) (Yr.) (Yrs.) (Mos.) (Days)

Name of Father Walter O. Kilpatrick

His Birthplace Tennessee

Maiden Name of Mother Georgia Leta Mikesell

Her Birthplace California

Date of Funeral Feb. 27 Saturday 2 P. M. (Date) (Day of Week) (Hour)

Services at Chapel

Clergyman Rev. Floyd Guent Vallejo (Address)

Religion of the Deceased Baptist

Birthplace Santa Rosa, Calif.

Resided in the State 5 yrs. County Life (or U.S. or City or County) (Years) (Months)

Place of Death Sonoma Valley Hospital

Cause of Death Pneumonia

Contributory Causes Carcinomatasis

carcinoma larynx

Certifying Physician Dr. Hugh M. Burrell (or Coroner)

His Address

Motor Ship } Remains to

Size of Casket (State Color and Number)

nufactured by

etery matory } Mountain Cem.

Lot No.

Grave No.

Section No.

Block No.

Owner

Diagram of Lot or Vault

sc.

Complete Funeral (except outlays) reduced	$	300
Casket		180
Burial Vault or Box (State Kind)		
Embalming Body (Name of Embalmer)		
Barber, $ Hair Dressing, $		
Dressing Body, $ Underwear, $		
Suit or Dress (State Kind and Color)		7 50
Slippers, $ Hose, $		
Folding Chairs, $ Tarpaulin, $		
Candelabrum, $ Candles, $		
Door Spray, $ Gloves, $		
Funeral Car, $ Ambulance, $		
Limousines to Cemetery @ $		
Extra Limousines @ $		
Autos to R. R. Station @ $		
Getting Remains from		
Taking Remains to		
Trip to Coroner's Inquest		
Delivering Box to		
Deliver Flowers to		
Removal Charges		
Procuring Burial Permit (State Number and District)		
✓ Certif. Copies of Death Certificates No. (State Physician's or Coroner's)		4 00
Pall Bearer Service, $ Use of Chapel, $		
Gross Total for Sales Tax	$	
Outlay for Lot		
Cremation		
Flowers, $ Palms, $ Matting, $		
Rental of Tent, $ of Temporary Vault, $		
Opening of Grave or Tomb		
Lining Grave, $ Lowering Device, $		
Outlay for Shipping Charges		
Clergymen, $ Singers, $ Organist, $		
Railroad or Motor } Tickets, $ Aero-plane Service, $		
Telegr., Phone, Cable or Radio Charges		
Cash Advanced		
Out of town Funeral Director's Charges		
Personal Service		
line Death Notices in Papers		
(Names of Newspapers)		
Sales Tax		7 50
Total Footing of Bill	$	499 00
Less	$	
Balance	$	
Entered into Ledger, page or below.		

Misc.

Date			Amount Paid	Balance	Date			Amount Paid	Balance
		To Above Balance		$			To Balance Forward		$
		By Payment	$	$			By Payment	$	$
		" "	$	$			" "	$	$

urance $ Names of Lodges Insurance Companies

ereby authorize the above Funeral, and I hereby represent that I have sufficient resources Legally available to (Firm Name of Funeral Directors) the payment of aforesaid sum, and I hereby covenant and agree to pay the same within days from date. Interest to accrue from urity at the rate of % per annum.

Signed

ness Address

Revised by W. W. Feineman, Long Beach, California

RECORD OF FUNERAL

Total No. Yearly No. Date of Entry February 28 1965

Name of Deceased Burke James Joseph Caucasian (What Race)

☐ Married ☐ Single ☒ Widowed ☐ Divorced ☐ Husband ☐ Wife ☐ Widow or of

Age of Husband or Wife (if living) Years

Residence 19309 7th St. East, Sonoma

Charge to

Address

Order given by Mrs. Florence Flori Sussman (or informant)

How Secured 3075 Arbolado Ct., Walnut Creek

If Veteran, Name of War No

Occupation Clerk

Employer and Address Assessor's Off., City of Sacto. (Social Security Number)

Date of Death Feb. 28 1965 6 845 p.m. (Mo.) (Day) (Yr.) (Hour)

Date of Birth Oct. 22 1883 Age 81 (Mo.) (Day) (Yr.) (Yrs.) (Mos.) (Days)

Name of Father unknown

His Birthplace

Maiden Name of Mother Katherine Corkery

Her Birthplace Ireland

Date of Funeral March 4 Thursday M. (Date) (Day of Week) (Hour)

Services at Sacramento

Clergyman (Address)

Religion of the Deceased

Birthplace

Resided in the State (or U.S. or City or County) (Years) (Months)

Place of Death

Cause of Death

Contributory Causes

Certifying Physician Coroner (or Coroner)

His Address

Motor / Ship Remains to

Size of Casket (State Color and Number)

Manufactured by

Cemetery / Crematory Sacramento

Lot No.

Grave No.

Section No.

Block No.

Owner

Diagram of Lot or Vault

Misc.

Complete Funeral (except outlays) $

Casket

Burial Vault or Box (State Kind)

Embalming Body 60 (Name of Embalmer)

Barber, $ Hair Dressing, $

Dressing Body, $ Underwear, $

Suit or Dress (State Kind and Color)

Slippers, $ Hose, $

Folding Chairs, $ Tarpaulin, $

Candelabrum, $ Candles, $

Door Spray, $ Gloves, $

Funeral Car, $ Ambulance, $

Limousines to Cemetery @ $

Extra Limousines @ $

Autos to R. R. Station @ $

Getting Remains from

Taking Remains to

Trip to Coroner's Inquest

Delivering Box to

Deliver Flowers to

Removal Charges

Procuring Burial Permit (State Number and District)

5 Certif. Copies of Death Certificates No. (State Physician's or Coroner's)

Pall Bearer Service, $ Use of Chapel, $

Gross Total for Sales Tax $

Outlay for Lot

Cremation

Flowers, $ Palms, $ Matting, $

Rental of Tent, $ of Temporary Vault, $

Opening of Grave or Tomb

Lining Grave, $ Lowering Device, $

Outlay for Shipping Charges

Clergymen, $ Singers, $ Organist, $

Railroad or Motor Tickets, $ Aero-plane Service, $

Telegr., Phone, Cable or Radio Charges

Cash Advanced

Out of town Funeral Director's Charges

Personal Service

line Death Notices in Papers

(Names of Newspapers)

Sales Tax

Total Footing of Bill $ 60 00

Less $

Balance $

Entered into Ledger, page or below.

Misc. Paid 3/1/65

Date			Amount Paid	Balance	Date			Amount Paid	Balance
		To Above Balance		$			To Balance Forward		$
		By Payment	$	$			By Payment	$	$
		" "	$	$			" "	$	$

Insurance $ Names of Lodges Insurance Companies

I hereby authorize the above Funeral, and I hereby represent that I have sufficient resources Legally available to (Firm Name of Funeral Directors) for the payment of aforesaid sum, and I hereby covenant and agree to pay the same within days from date. Interest to accrue from maturity at the rate of % per annum.

Signed

Witness Address

Revised by W. W. Feineman, Long Beach, California

RECORD OF FUNERAL

Total No. Yearly No. Date of Entry February 28 1965

Name of Deceased Hobe Christian Caucasian (What Race)

☐ Married ☐ Single ☒ Widowed ☐ Divorced

Residence Agua Caliente Rest Home ☐Husband ☐Wife ☐Widow or of late Helen V. Hobe Age of Husband or Wife (if living) Years

Charge to Geo. W. De Weese

Address 17010 Park Ave. Sonoma

Order given by Geo. W. De Weese (or informant)

How Secured 17010 Park Ave., Sonoma

If Veteran, Name of War no

Occupation Janitor Theatre & amusement 546-14-1336 (Social Security Number)

Employer and Address Curran Theatre S.F.

Date of Death Feb. 28 (Mo.) (Day) 1965 (Yr.) 11 55 p.m. (Hour)

Date of Birth Dec 17 1883 (Mo.) (Day) (Yr.) Age 82 (Yrs.) (Mos.) (Days)

Name of Father

His Birthplace

Maiden Name of Mother

Her Birthplace

Date of Funeral March 4 (Date) Thursday (Day of Week) 9:30 A.M. (Hour)

Services at St. Francis Solano

Clergyman Father Roberto (Address)

Religion of the Deceased R. Catholic

Birthplace St. Gall, Switzerland

Resided in the State 9 yrs. County (or U.S. or City or County) (Years) (Months)

Place of Death Sonoma County Hospital

Cause of Death

Contributory Causes

Certifying Physician Coroner (or Coroner)

His Address Santa Rosa

Motor / Ship } Remains to

Complete Funeral (except outlays) $	375	00
Casket	95	00
Burial Vault or Box (State Kind)		
Embalming Body (Name of Embalmer)		
Barber, $ Hair Dressing, $		
Dressing Body, $ Underwear, $		
Suit or Dress (State Kind and Color)		
Slippers, $ Hose, $		
Folding Chairs, $ Tarpaulin, $		
Candelabrum, $ Candles, $		
Door Spray, $ Gloves, $		
Funeral Car, $ Ambulance, $		
Limousines to Cemetery @ $		
Extra Limousines @ $		
Autos to R. R. Station @ $		
Getting Remains from		
Taking Remains to		
Trip to Coroner's Inquest		
Delivering Box to		
Deliver Flowers to		
Removal Charges		
Procuring Burial Permit (State Number and District)		
2 Certif. Copies of Death Certificates No. (State Physician's or Coroner's)	4	00
Pall Bearer Service, $ Use of Chapel, $		
Gross Total for Sales Tax $		
Outlay for Lot	55	00
Cremation		
Flowers, $ Palms, $ Matting, $	20	80
Rental of Tent, $ of Temporary Vault, $		
Opening of Grave or Tomb		
Lining Grave, $ Lowering Device, $		
Outlay for Shipping Charges		
Clergymen, $ Mass Singers, $ Organist, $	25	00
Railroad or Motor { Tickets, $ Aero-plane Service, $		
Telegr., Phone, Cable or Radio Charges		
Cash Advanced		
Out of town Funeral Director's Charges		
Personal Service		
line Death Notices in Papers		
S.F. Examiner	15	—
(Names of Newspapers) Oakland Tribune	8	20
Sales Tax	3	80
Total Footing of Bill $	601	80
Less 5% disc Casket $	4	75
Balance $		
Entered into Ledger, page or below.		

Misc.

Date		Amount Paid	Balance
	To Balance Forward		$
	By Payment	$	$
	" "	$	$

Insurance Companies

ficient resources Legally available to (Firm Name of Funeral Directors)

e same within days from date. Interest to accrue from

Signed

Address

n, Long Beach, California

Funeral Notice

Died, in Santa Rosa, Calif., Sunday, February 28, 1965

Christian Hobe

Dearly beloved husband of the late Helen V. Hobe; beloved father of Mrs. Erma DeWeese of Agua Caliente.

A native of St. Gall, Switzerland. Age 82 years. A resident of Sonoma Valley for the past nine years and a long-time member of the Theatre and Amusement Janitors Local No. 9, San Francisco.

Friends are invited to attend the funeral services to be held at 9:00 a.m. Thursday, March 4, 1965, in the chapel of Bates, Evans & Fehrensen, 19981 Broadway, Sonoma, thence to St. Francis Solano Church where a Requiem Mass will be offered for the repose of his Soul commencing at 9:30.

Recitation of the Rosary will be held at 8:00 p.m. on Wednesday, March 3, 1965, at the funeral home.

Interment: Valley Cemetery, Sonoma.

Bates, Evans & Fehrensen Service

RECORD OF FUNERAL

Total No. Yearly No. Date of Entry February 28 1965

Name of Deceased Burke James Joseph caucasian (What Race)

☐ Married ☐ Single ☑ Widowed ☐ Divorced

☑ Husband ☐ Wife ☐ Widow or of Age of Husband or Wife (if living) Years

Residence 19309 7th St. East, Sonoma

Charge to

Address

Order given by Mrs Florence Flora Sussman (or informant)

How Secured 3075 Arbolado Ct., Walnut Creek

If Veteran, Name of War No

Occupation Clerk (Social Security Number)

Employer and Address Assessor's Off., City of Sacto.

Date of Death Feb. 28 1965 6 45 p.m. (Mo.) (Day) (Yr.) (Hour)

Date of Birth Oct. 22 1883 Age 81 (Mo.) (Day) (Yr.) (Yrs.) (Mos.) (Days)

Name of Father unknown

His Birthplace "

Maiden Name of Mother Katherine Corkery

Her Birthplace Ireland

Date of Funeral March 4 Thursday M. (Date) (Day of Week) (Hour)

Services at Sacramento

Clergyman (Address)

Religion of the Deceased

Birthplace

Resided in the State (or U.S. or City or County) (Years) (Months)

Place of Death

Cause of Death

Contributory Causes

Certifying Physician Coroner (or Coroner)

His Address

Motor / Ship Remains to

Size of Casket (State Color and Number)

Manufactured by

Cemetery / Crematory Sacramento

Lot No.

Grave No.

Section No.

Block No.

Owner

Diagram of Lot or Vault

Misc.

Complete Funeral (except outlays) $

Casket

Burial Vault or Box (State Kind)

Embalming Body 60 (Name of Embalmer)

Barber, $ Hair Dressing, $

Dressing Body, $ Underwear, $

Suit or Dress (State Kind and Color)

Slippers, $ Hose, $

Folding Chairs, $ Tarpaulin, $

Candelabrum, $ Candles, $

Door Spray, $ Gloves, $

Funeral Car, $ Ambulance, $

Limousines to Cemetery @ $

Extra Limousines @ $

Autos to R. R. Station @ $

Getting Remains from

Taking Remains to

Trip to Coroner's Inquest

Delivering Box to

Deliver Flowers to

Removal Charges

Procuring Burial Permit (State Number and District)

5 Certif. Copies of Death Certificates No. (State Physician's or Coroner's)

Pall Bearer Service, $ Use of Chapel, $

Gross Total for Sales Tax $

Outlay for Lot

Cremation

Flowers, $ Palms, $ Matting, $

Rental of Tent, $ of Temporary Vault, $

Opening of Grave or Tomb

Lining Grave, $ Lowering Device, $

Outlay for Shipping Charges

Clergymen, $ Singers, $ Organist, $

Railroad or Motor Tickets, $ Aeroplane Service, $

Telegr., Phone, Cable or Radio Charges

Cash Advanced

Out of town Funeral

Personal Service

line Death Notice

(Names of Newspapers)

Sales Tax

Total Footing of Bill

Less

Entered into Ledger,

Misc. Paid

Date			Amount Paid	Balance	Date	
		To Above Balance		$		To Ba
		By Payment	$	$		By Pa
		" "	$	$		"

Insurance $ Names of Lodges Insu Com

I hereby authorize the above Funeral, and I hereby represent that I have sufficient resources Legally for the payment of aforesaid sum, and I hereby covenant and agree to pay the same within maturity at the rate of % per annum.

Signed

Witness Address

Revised by W. W. Feineman, Long Beach, California

RECORD OF FUNERAL

Total No. Yearly No. Date of Entry February 28 1965

Name of Deceased Hobe, Christian Caucasian (What Race)

☐ Married ☐ Single ☑ Widowed ☐ Divorced

☐Husband ☐Wife ☐Widow or of late Helen V. Hobe

Residence Agua Caliente Rest Home

Age of Husband or Wife (if living) Years

Charge to Geo. W. De Weese

Address 17010 Park Ave. Sonoma

Order given by Geo. W. De Weese (or informant)

How Secured 17010 Park Ave., Sonoma

If Veteran, Name of War no

Occupation Janitor Theatre + amusement 546-14-1336 (Social Security Number)

Employer and Address Curran Theatre S.F.

Date of Death Feb. 28 1965 11⁵⁵ p.m. (Mo.) (Day) (Yr.) (Hour)

Date of Birth Dec 17 1883 Age 82 (Mo.) (Day) (Yr.) (Yrs.) (Mos.) (Days)

Name of Father

His Birthplace

Maiden Name of Mother

Her Birthplace

Date of Funeral March 4 Thursday 9:30 A.M. (Date) (Day of Week) (Hour)

Services at St. Francis Solano

Clergyman Father Roberto (Address)

Religion of the Deceased R. Catholic

Birthplace St. Gall, Switzerland

Resided in the State 9 yrs. County (or U.S. or City or County) (Years) (Months)

Place of Death Sonoma County Hospital

Cause of Death

Contributory Causes

Certifying Physician Coroner (or Coroner)

His Address Santa Rosa

Motor / Ship Remains to

ize of Casket (State Color and Number)

anufactured by

metery / ematory Valley Cemetery

Lot No.

Grave No.

Section No.

Block No.

Owner

Diagram of Lot or Vault

isc.

Complete Funeral (except outlays) $	375	00
Casket	95	00
Burial Vault or Box (State Kind)		
Embalming Body (Name of Embalmer)		
Barber, $ Hair Dressing, $		
Dressing Body, $ Underwear, $		
Suit or Dress (State Kind and Color)		
Slippers, $ Hose, $		
Folding Chairs, $ Tarpaulin, $		
Candelabrum, $ Candles, $		
Door Spray, $ Gloves, $		
Funeral Car, $ Ambulance, $		
Limousines to Cemetery @ $		
Extra Limousines @ $		
Autos to R. R. Station @ $		
Getting Remains from		
Taking Remains to		
Trip to Coroner's Inquest		
Delivering Box to		
Deliver Flowers to		
Removal Charges		
Procuring Burial Permit (State Number and District)		
2 Certif. Copies of Death Certificates No. (State Physician's or Coroner's)	4	00
Pall Bearer Service, $ Use of Chapel, $		
Gross Total for Sales Tax $		
Outlay for Lot	55	00
Cremation		
Flowers, $ Palms, $ Matting, $	20	80
Rental of Tent, $ of Temporary Vault, $		
Opening of Grave or Tomb		
Lining Grave, $ Lowering Device, $		
Outlay for Shipping Charges		
Clergymen, $ Mass Singers, $ Organist, $	25	00
Railroad or Motor Tickets, $ Aeroplane Service, $		
Telegr., Phone, Cable or Radio Charges		
Cash Advanced		
Out of town Funeral Director's Charges		
Personal Service		
line Death Notices in Papers		
S.F. Examiner	15	–
(Names of Newspapers) Oakland Tribune	8	20
Sales Tax	3	80
Total Footing of Bill $	601	80
Less 5% disc. Casket $	4	75
Balance $		

Entered into Ledger, page or below.

Misc.

Date			Amount Paid	Balance	Date			Amount Paid	Balance
		To Above Balance		$			To Balance Forward		$
		By Payment	$	$			By Payment	$	$
		" "	$	$			" "	$	$

urance $ Names of Lodges Insurance Companies

ereby authorize the above Funeral, and I hereby represent that I have sufficient resources Legally available to (Firm Name of Funeral Directors)

the payment of aforesaid sum, and I hereby covenant and agree to pay the same within days from date. Interest to accrue from

turity at the rate of % per annum. Signed

tness Address

Revised by W. W. Feineman, Long Beach, California

RECORD OF FUNERAL

Total No. Yearly No. Date of Entry March 3 1965

Name of Deceased Bevins, William Riley Caucasian (What Race)

☐ Married ☐ Single ☑ Widowed ☐ Divorced

☐Husband ☐Wife ☐Widow or of Age of Husband or Wife (if living) Years

Residence 51 Vallejo St., Sonoma

Charge to Yvonne R. Audin

Address 467 Arroyo Rd, Boyes Spr.

Order given by (or informant) Wm. Riley Bevins, Jr.

How Secured 51 Vallejo St., Sonoma

If Veteran, Name of War WW I

Occupation Barber 556-14-1123 (Social Security Number)

Employer and Address Self

Date of Death Mar (Mo.) 3 (Day) 1965 (Yr.) 8 a.m. (Hour)

Date of Birth Dec. (Mo.) 11 (Day) 1893 (Yr.) Age 71 (Yrs.) (Mos.) (Days)

Name of Father Riley Bevins

His Birthplace unknown

Maiden Name of Mother Catherine Murrin

Her Birthplace unknown

Date of Funeral Mar. 8 (Date) Monday (Day of Week) 9:30 A.M. (Hour)

Services at St. Francis Solano

Clergyman Father Roberts Sonoma (Address)

Religion of the Deceased R. Catholic

Birthplace Iowa

Resided in the State (or U.S. or City or County) 20 yrs. County State unk. (Years) (Months)

Place of Death Sonoma County Hosp.

Cause of Death Hepatic Decompensation

Contributory Causes Metastatic adeno-carcinoma Gastroduodenal ulcer

Certifying Physician (or Coroner) Jason R. Parish

His Address Sonoma ~~State~~ County Hosp.

Motor / Ship } Remains to

Size of Casket (State Color and Number)

Manufactured by

Cemetery / Crematory } Golden Gate National

Diagram of Lot or Vault

Lot No.

Grave No.

Section No.

Block No.

Owner

Misc.

Complete Funeral (except outlays) $	375	00
Casket	95	00
Burial Vault or Box (State Kind)		
Embalming Body (Name of Embalmer)		
Barber, $ Hair Dressing, $		
Dressing Body, $ Underwear, $		
Suit or Dress (State Kind and Color)		
Slippers, $ Hose, $		
Folding Chairs, $ Tarpaulin, $		
Candelabrum, $ Candles, $		
Door Spray, $ Gloves, $		
Funeral Car, $ Ambulance, $		
Limousines to Cemetery @ $		
Extra Limousines @ $		
Autos to R. R. Station @ $		
Getting Remains from		
Taking Remains to		
Trip to Coroner's Inquest		
Delivering Box to		
Deliver Flowers to		
Removal Charges		
Procuring Burial Permit		
2 Certif. Copies of Death Certificates No. (State Number and District) 1 govt.	2	
Pall Bearer Service, $ (State Physician's or Coroner's) Use of Chapel, $		
Gross Total for Sales Tax $		
Outlay for Lot		
Cremation		
Flowers, $ Palms, $ Matting, $		
Rental of Tent, $ of Temporary Vault, $		
Opening of Grave or Tomb		
Lining Grave, $ Lowering Device, $		
Outlay for Shipping Charges		
Clergymen, $ Singers, $ Organist, $		
Railroad or Motor { Tickets, $ Aeroplane Service, $		
Telegr., Phone, Cable or Radio Charges		
Cash Advanced		
Out of town Funeral Director's Charges		
Personal Service		
line Death Notices in Papers		
Card of Thanks - Son. I. T. (Names of Newspapers)	2	00
Sales Tax	3	80
Total Footing of Bill $	477	80
Less $		
Balance $		
Entered into Ledger, page or below.		

Misc.

Date		Amount Paid	Balance	Date		Amount Paid	Balance
	To Above Balance		$		To Balance Forward		$
	By Payment	$	$		By Payment	$	$
	" "	$	$		" "	$	$

Insurance $ Names of Lodges Insurance Companies

I hereby authorize the above Funeral, and I hereby represent that I have sufficient resources Legally available to (Firm Name of Funeral Directors) for the payment of aforesaid sum, and I hereby covenant and agree to pay the same within days from date. Interest to accrue from maturity at the rate of % per annum.

Signed

Witness Address

Revised by W. W. Feineman, Long Beach, California

RECORD OF FUNERAL

Total No. Yearly No. Date of Entry March 4 1965

Name of Deceased Thomsen, Christian Peter caucasian (What Race)

☑ Married ☐ Single ☐ Widowed ☐ Divorced

☑ Husband ☐ Wife ☐ Widow or of Virginia G. Thomsen

Age of Husband or Wife (if living) Years

Residence 158 Church St., Sonoma

Charge to Pierce Ins. paid up policy

Address

Order given by Virginia G. Thomsen (or informant)

How Secured

If Veteran, Name of War No

Occupation Farmer none (Social Security Number)

Employer and Address self

Date of Death Mar. 4 1965 2:45 pm (Mo.) (Day) (Yr.) (Hour)

Date of Birth Feb. 28 1887 Age 78 (Mo.) (Day) (Yr.) (Yrs.) (Mos.) (Days)

Name of Father Christian Andreas Thomsen

His Birthplace Denmark

Maiden Name of Mother Fredericka Nilsen

Her Birthplace Denmark

Date of Funeral Mar. 6 Saturday 2 P. M. (Date) (Day of Week) (Hour)

Services at Chapel

Clergyman Temple Lodge #14 F+AM Sonoma (Address)

Religion of the Deceased Protestant

Birthplace Denmark

Resided in the State 42 County 60 (or U.S. or City or County) (Years) (Months)

Place of Death London House

Cause of Death

Contributory Causes Diabetes mellitus

Certifying Physician (or Coroner)

His Address

Motor / Ship Remains to

Size of Casket

	$	
Complete Funeral (except outlays)	330	00
Casket	175	00
Burial Vault or Box (State Kind)		
Embalming Body Gail Fehrensen (Name of Embalmer)		
Barber, $ Hair Dressing, $		
Dressing Body, $ Underwear, $		
Suit or Dress (State Kind and Color)		
Slippers, $ Hose, $		
Folding Chairs, $ Tarpaulin, $		
Candelabrum, $ Candles, $		
Door Spray, $ Gloves, $		
Funeral Car, $ Ambulance, $		
Limousines to Cemetery @ $		
Extra Limousines @ $		
Autos to R. R. Station @ $		
Getting Remains from		
Taking Remains to		
Trip to Coroner's Inquest		
Delivering Box to		
Deliver Flowers to		
Removal Charges		
Procuring Burial Permit (State Number and District)		
1 Certif. Copies of Death Certificates No. (State Physician's or Coroner's)	2	00
Pall Bearer Service, $ Use of Chapel, $		
Gross Total for Sales Tax $		
Outlay for Lot		
Cremation	55	00
Flowers, $ Palms, $ Matting, $	36	40
Rental of Tent, $ of Temporary Vault, $		
Opening of Grave or Tomb		
Lining Grave, $ Lowering Device, $		
Outlay for Shipping Charges		
Clergymen, $ Singers, $ Organist, $		
Railroad or Motor Tickets, $ Aeroplane Service, $		
Telegr., Phone, Cable or Radio Charges		
Cash Advanced		
Out of town Funeral Director's Charges		
ersonal Service		
line Death Notices in Papers		
ames of Newspapers)		
Marker, Urn, placing	165	20
ales Tax	7	00
otal Footing of Bill $	772	60
ess 5% on Casket $	19	60
Balance $		

ntered into Ledger, page or below.

isc. Urn made by friend
Marker - 144.80
Placing 10.00

Date			Amount Paid		Balance	
		To Balance Forward			$	
		By Payment	$		$	
		" "	$		$	

Insurance Companies

cient resources Legally available to (Firm Name of Funeral Directors)

same within days from date. Interest to accrue from

Signed

Address

, Long Beach, California

Funeral Notice

Died, in Sonoma, California, Thursday, March 4, 1965

Christian P. Thomsen

Dearly beloved husband of Virginia G. Thomsen of Sonoma; beloved father of Einer Christian Thomsen of Santa Rosa and Carl Laufenberg of Denver, Colorado; beloved grandfather of Carol Anne Thomsen of Santa Rosa; beloved brother of Carla Johnsen of El Verano and Fred Thomsen of Sonoma.

A native of Denmark; age 78 years. A resident of Sonoma Valley for the last 42 years. A member of the Masonic Lodge, F.&A.M., of Barrington, Illinois.

Friends are invited to attend funeral services to be held at 2:00 p.m. on Saturday, March 6, 1965, in the chapel of Bates, Evans & Fehrensen, 19981 Broadway, Sonoma, under the auspices of Temple Lodge No. 14, F.&A.M.

Inurnment: Chapel of the Chimes, Santa Rosa, California.

Bates, Evans & Fehrensen Service

RECORD OF FUNERAL

Total No. .... Yearly No. .... Date of Entry March 3 1965

Name of Deceased Bevins, William Riley Caucasian (What Race)

☐ Married ☐ Single ☒ Widowed ☐ Divorced

☐Husband ☐Wife ☐Widow } or .... of .... Age of Husband or Wife (if living) .... Years

Residence 51 Vallejo St., Sonoma

Charge to Yvonne R. Audin

Address 467 Arroyo Rd, Boyes Spr.

Order given by Wm. Riley Bevins, Jr. (or informant)

How Secured 51 Vallejo St., Sonoma

If Veteran, Name of War W W I

Occupation Barber 556-14-1123 (Social Security Number)

Employer and Address Self

Date of Death Mar (Mo.) 3 (Day) 1965 (Yr.) 8 a.m. (Hour)

Date of Birth Dec. (Mo.) 11 (Day) 1893 (Yr.) Age 71 (Yrs.) (Mos.) (Days)

Name of Father Riley Bevins

His Birthplace unknown

Maiden Name of Mother Catherine Murrin

Her Birthplace unknown

Date of Funeral Mar. 8 (Date) Monday (Day of Week) 9:30 A.M. (Hour)

Services at St. Francis Solano

Clergyman Father Roberts Sonoma (Address)

Religion of the Deceased R. Catholic

Birthplace Iowa

Resided in the State 20 yrs. County State unk. (or U.S. or City or County) (Years) (Months)

Place of Death Sonoma County Hosp.

Cause of Death Hepatic Decompensation

Contributory Causes Metastatic adeno-carcinoma Gastroduodenal ulcer

Certifying Physician Jason R. Parish (or Coroner)

His Address Sonoma ~~State~~ County Hosp.

Motor / Ship } Remains to ....

Size of Casket .... (State Color and Number)

Manufactured by ....

Cemetery / Crematory } Golden Gate National

Diagram of Lot or Vault

Lot No. ....

Grave No. ....

Section No. ....

Block No. ....

Owner ....

Misc. ....

Complete Funeral (except outlays) $	375	00
Casket	95	00
Burial Vault or Box (State Kind)		
Embalming Body (Name of Embalmer)		
Barber, $ .... Hair Dressing, $		
Dressing Body, $ .... Underwear, $		
Suit or Dress (State Kind and Color)		
Slippers, $ .... Hose, $		
Folding Chairs, $ .... Tarpaulin, $		
Candelabrum, $ .... Candles, $		
Door Spray, $ .... Gloves, $		
Funeral Car, $ .... Ambulance, $		
Limousines to Cemetery .... @ $		
Extra Limousines .... @ $		
Autos to R. R. Station .... @ $		
Getting Remains from		
Taking Remains to		
Trip to Coroner's Inquest		
Delivering Box to		
Deliver Flowers to		
Removal Charges		
Procuring Burial Permit (State Number and District)		
2 Certif. / 1 govt. Copies of Death Certificates No. (State Physician's or Coroner's)	2	
Pall Bearer Service, $ .... Use of Chapel, $		
Gross Total for Sales Tax $		
Outlay for Lot		
Cremation		
Flowers, $ .... Palms, $ .... Matting, $		
Rental of Tent, $ .... of Temporary Vault, $		
Opening of Grave or Tomb		
Lining Grave, $ .... Lowering Device, $		
Outlay for Shipping Charges		
Clergymen, $ .... Singers, $ .... Organist, $		
Railroad or Motor { Tickets, $ .... Aeroplane Service, $		
Telegr., Phone, Cable or Radio Charges		
Cash Advanced		
Out of town Funeral Director's Charges		

Personal Service

.... line Death Notices in

Card of Thank

(Names of Newspapers)

Sales Tax

Total Footing of Bill

Less

Balanc

Entered into Ledger, page

Misc.

Date			Amount Paid		Balance		Date		
		To Above Balance			$				To Balance For
		By Payment	$		$				By Payment
		" "	$		$				" "

Insurance $ .... Names of Lodges .... Insurance Companies ....

I hereby authorize the above Funeral, and I hereby represent that I have sufficient resources Legally available for the payment of aforesaid sum, and I hereby covenant and agree to pay the same within .... maturity at the rate of ....% per annum.

Signed ....

Witness .... Address ....

Revised by W. W. Feineman, Long Beach, California

RECORD OF FUNERAL

Total No. Yearly No. Date of Entry March 4 1965

Name of Deceased Thomsen, Christian Peter caucasian (What Race)

☑ Married ☐ Single ☐ Widowed ☐ Divorced

☑ Husband ☐ Wife ☐ Widow or of } Virginia G. Thomsen Age of Husband or Wife (if living) Years

Residence 158 Church St, Sonoma

Charge to Pierce Ins. paid up policy

Address

Order given by Virginia G. Thomsen (or informant)

How Secured

If Veteran, Name of War No

Occupation Farmer none (Social Security Number)

Employer and Address self

Date of Death Mar. 4 1965 2:45 pm (Mo.) (Day) (Yr.) (Hour)

Date of Birth Feb. 28 1887 Age 78 (Mo.) (Day) (Yr.) (Yrs.) (Mos.) (Days)

Name of Father Christian Andreas Thomsen

His Birthplace Denmark

Maiden Name of Mother Fredericka Nilsen

Her Birthplace Denmark

Date of Funeral Mar. 6 Saturday 2 P. M. (Date) (Day of Week) (Hour)

Services at Chapel

~~Clergyman~~ Temple Lodge #14 F+AM Sonoma (Address)

Religion of the Deceased Protestant

Birthplace Denmark

Resided in the State 42 County 60 (or U.S. or City or County) (Years) (Months)

Place of Death London House

Cause of Death

Contributory Causes Diabetes mellitus

Certifying Physician (or Coroner)

His Address

Motor Ship } Remains to

Size of Casket (State Color and Number)

actured by

y
ry } Chapel of the Chimes

Diagram of Lot or Vault

Lot No.

Grave No.

Section No.

Block No.

Owner

Paid up value of policy - 753.00

Policy # 431428

Complete Funeral (except outlays) $	330	00
Casket	175	00
Burial Vault or Box (State Kind)		
Embalming Body Gail Fehrensen (Name of Embalmer)		
Barber, $ Hair Dressing, $		
Dressing Body, $ Underwear, $		
Suit or Dress (State Kind and Color)		
Slippers, $ Hose, $		
Folding Chairs, $ Tarpaulin, $		
Candelabrum, $ Candles, $		
Door Spray, $ Gloves, $		
Funeral Car, $ Ambulance, $		
Limousines to Cemetery @ $		
Extra Limousines @ $		
Autos to R. R. Station @ $		
Getting Remains from		
Taking Remains to		
Trip to Coroner's Inquest		
Delivering Box to		
Deliver Flowers to		
Removal Charges		
Procuring Burial Permit (State Number and District)		
1 Certif. Copies of Death Certificates No.	2	00
Pall Bearer Service, $ (State Physician's or Coroner's) Use of Chapel, $		
Gross Total for Sales Tax $		
Outlay for Lot		
Cremation	55	00
Flowers, $ Palms, $ Matting, $	36	40
Rental of Tent, $ of Temporary Vault, $		
Opening of Grave or Tomb		
Lining Grave, $ Lowering Device, $		
Outlay for Shipping Charges		
Clergymen, $ Singers, $ Organist, $		
Railroad or Motor } Tickets, $ Aeroplane Service, $		
Telegr., Phone, Cable or Radio Charges		
Cash Advanced		
Out of town Funeral Director's Charges		
Personal Service		
line Death Notices in Papers		
(Names of Newspapers) Marker, Urn, placing	165	20
Sales Tax	7	00
Total Footing of Bill $	772	60
Less 50% on Casket $	19	60
Balance $		
Entered into Ledger, page or below.		

Misc. Urn made by friend
Marker - 144.80
Placing 10.00

ate		Amount Paid	Balance	Date		Amount Paid	Balance
	To Above Balance		$		To Balance Forward		$
	By Payment	$	$		By Payment	$	$
	" "	$	$		" "	$	$

ce $ Names of Lodges Insurance Companies

y authorize the above Funeral, and I hereby represent that I have sufficient resources Legally available to (Firm Name of Funeral Directors)

payment of aforesaid sum, and I hereby covenant and agree to pay the same within days from date. Interest to accrue from

y at the rate of % per annum. Signed

s Address

Revised by W. W. Feineman, Long Beach, California

RECORD OF FUNERAL

Total No. Yearly No. Date of Entry March 9 1965

Name of Deceased Hawkins, Phyllis Lillian Caucasian (What Race)

☐ Married ☑ Single ☐ Widowed ☐ Divorced

Residence Sonoma State Hospital ☐ Husband ☐ Wife ☐ Widow or of

Age of Husband or Wife (if living) Years

Charge to Care - transportation

Address to airport only

Order given by Sonoma State Hospital (or informant)

How Secured

If Veteran, Name of War

Occupation (Social Security Number)

Employer and Address

Date of Death Mar. 6 1965 5:15 p.m. (Mo.) (Day) (Yr.) (Hour)

Date of Birth June 15 1903 Age 61 (Mo.) (Day) (Yr.) (Yrs.) (Mos.) (Days)

Name of Father Alfred Hawkins

His Birthplace England

Maiden Name of Mother Anna Chegwidden

Her Birthplace England

Date of Funeral Mar. 12 Friday M. (Date) (Day of Week) (Hour)

Services at Fresno

Clergyman (Address)

Religion of the Deceased

Birthplace

Resided in the State 50 yrs at SSH Life (or U.S. or City or County) (Years) (Months)

Place of Death Sonoma State Hosp.

Cause of Death

Contributory Causes

Certifying Physician (or Coroner)

His Address

Motor / Ship } Remains to

Size of Casket (State Color and Number)

Manufactured by

Cemetery / Crematory } Cremation - Chapel of the Light

Lot No.

Grave No.

Section No.

Block No.

Owner

Diagram of Lot or Vault

Misc. Shipped to
Lisle Funeral Home
1605 L Street
Fresno

Complete Funeral (except outlays) $		
Casket		
Burial Vault or Box (State Kind)		
Embalming Body (Name of Embalmer)		
Barber, $ Hair Dressing, $		
Dressing Body, $ Underwear, $		
Suit or Dress (State Kind and Color)		
Slippers, $ Hose, $		
Folding Chairs, $ Tarpaulin, $		
Candelabrum, $ Candles, $		
Door Spray, $ Gloves, $		
Funeral Car, $ Ambulance, $		
Limousines to Cemetery @ $		
Extra Limousines @ $		
Autos to R. R. Station @ $		
Getting Remains from		
Taking Remains to airport	25	00
Trip to Coroner's Inquest		
Delivering Box to		
Deliver Flowers to		
Removal Charges		
Procuring Burial Permit (State Number and District)		
Certif. Copies of Death Certificates No. (State Physician's or Coroner's)		
Pall Bearer Service, $ Use of Chapel, $		
Gross Total for Sales Tax $		
Outlay for Lot		
Cremation		
Flowers, $ Palms, $ Matting, $		
Rental of Tent, $ of Temporary Vault, $		
Opening of Grave or Tomb		
Lining Grave, $ Lowering Device, $		
Outlay for Shipping Charges		
Clergymen, $ Singers, $ Organist, $		
Railroad or Motor } Tickets, $ Aero-plane Service, $		
Telegr., Phone, Cable or Radio Charges		
Cash Advanced		
Out of town Funeral Director's Charges		
Personal Service		
line Death Notices in Papers (Names of Newspapers)		
Sales Tax		
Total Footing of Bill $	25	00
Less $		
Balance $		
Entered into Ledger, page or below.		

Misc.

Date			Amount Paid		Balance		Date			Amount Paid		Balance	
		To Above Balance			$				To Balance Forward			$	
		By Payment	$		$				By Payment	$		$	
		" "	$		$				" "	$		$	

Insurance $ Names of Lodges Insurance Companies

I hereby authorize the above Funeral, and I hereby represent that I have sufficient resources Legally available to (Firm Name of Funeral Directors) for the payment of aforesaid sum, and I hereby covenant and agree to pay the same within days from date. Interest to accrue from maturity at the rate of % per annum.

Witness Signed

Address

Revised by W. W. Feineman, Long Beach, California

RECORD OF FUNERAL

Total No. Yearly No. Date of Entry March 1965

Name of Deceased Barbee, Walter Lyndall Caucasian (What Race)

☑ Married ☐ Single ☐ Widowed ☐ Divorced

☐ Husband ☐ Wife ☐ Widow or of } Alice C. Barbee

Age of Husband or Wife (if living) Years

Residence 1670 Napa Rd, Vineburg

Charge to Mrs. Walter L. Barbee

Address 1670 Napa Rd, Vineburg

Order given by above (or informant)

How Secured

If Veteran, Name of War No

Occupation Painter 545-34-8402 (Social Security Number)

Employer and Address Ford Motor Co.

Date of Death Mar. 10 1965 2:10 A.M. (Mo.) (Day) (Yr.) (Hour)

Date of Birth Mar. 14 1891 Age 73 (Mo.) (Day) (Yr.) (Yrs.) (Mos.) (Days)

Name of Father James Felix Barbee

His Birthplace Missouri

Maiden Name of Mother Artie Montgomery

Her Birthplace California

Date of Funeral Mar. 13 Saturday 10 A.M. (Date) (Day of Week) (Hour)

Services at St. Francis Solano

Clergyman Father Roberts Sonoma (Address)

Religion of the Deceased R. Catholic

Birthplace Covelo, Calif.

Resided in the State 1 mo. Co. Life (or U.S. or City or County) (Years) (Months)

Place of Death Kaiser Foundation, Vallejo

Cause of Death

Contributory Causes

Certifying Physician (or Coroner)

His Address Vallejo

Motor Ship } Remains to

Size of Casket (State Color and Number)

Manufactured by

Cemetery Crematory } St. Francis Solano

Lot No.

Grave No.

Section No.

Block No.

Owner

Diagram of Lot or Vault

Misc.

Complete Funeral (except outlays) $	375	00
Casket	95	00
Burial Vault or Box (State Kind)		
Embalming Body Gail Fikeman Jr. (Name of Embalmer)		
Barber, $ Hair Dressing, $		
Dressing Body, $ Underwear, $		
Suit or Dress (State Kind and Color)		
Slippers, $ Hose, $		
Folding Chairs, $ Tarpaulin, $		
Candelabrum, $ Candles, $		
Door Spray, $ Gloves, $		
Funeral Car, $ Ambulance, $		
Limousines to Cemetery @ $		
Extra Limousines @ $		
Autos to R. R. Station @ $		
Getting Remains from		
Taking Remains to		
Trip to Coroner's Inquest		
Delivering Box to		
Deliver Flowers to		
Removal Charges		
Procuring Burial Permit (State Number and District)		
3 Certif. Copies of Death Certificates No. (State Physician's or Coroner's)	6	00
Pall Bearer Service, $ Use of Chapel, $		
Gross Total for Sales Tax $		
Outlay for Lot		
Cremation		
Flowers, $ Palms, $ Matting, $		
Rental of Tent, $ of Temporary Vault, $		
Opening of Grave or Tomb		
Lining Grave, $ Lowering Device, $		
Outlay for Shipping Charges		
Clergymen, $ Mass Singers, $ Organist, $	25	–
Railroad or Motor } Tickets, $ Aeroplane Service, $		
Telegr., Phone, Cable or Radio Charges		
Cash Advanced		
Out of town Funeral Director's Charges		
Personal Service		
Card of Thanks	2	–
line Death Notices in Papers		
Contra Costa Gazette	5	–
(Names of Newspapers) San Jose News	5	–
Oakland Tribune	8	20
Sales Tax	3	80
Total Footing of Bill $	525	00
Less 5% on casket $	4	75
Balance $		
Entered into Ledger, page or below.		

Misc.

Date			Amount Paid	Balance	Date		Amount Paid	Balance
		To Above Balance		$		To Balance Forward		$
		By Payment	$	$		By Payment	$	$
		" "	$	$		" "	$	$

Insurance $ Names of Lodges Insurance Companies

I hereby authorize the above Funeral, and I hereby represent that I have sufficient resources Legally available to (Firm Name of Funeral Directors) for the payment of aforesaid sum, and I hereby covenant and agree to pay the same within days from date. Interest to accrue from maturity at the rate of % per annum.

Signed

Witness Address

Revised by W. W. Feineman, Long Beach, California

RECORD OF FUNERAL

Total No. Yearly No. Date of Entry March 9 1965

Name of Deceased Barrett, Dr. Samuel Alfred Caucasian (What Race)

☑ Married ☐ Single ☑ Widowed ☐ Divorced

☐ Husband ☐ Wife ☐ Widow or of — Age of Husband or Wife (if living) Years

Residence 2701 Durant Apt. 3- Berkeley

Charge to Theodore Roy Barrett

Address 1652 East Kingsley Pomona

Order given by above - brother (or informant)

How Secured

If Veteran, Name of War —

Occupation Director 552-56-9182 (Social Security Number)

Employer and Address Public Museums

Date of Death Mar 9 1965 (Mo.) (Day) (Yr.) (Hour)

Date of Birth Nov. 12 1879 Age 85 (Mo.) (Day) (Yr.) (Yrs.) (Mos.) (Days)

Name of Father Samuel Eliphalet Barrett

His Birthplace New York

Maiden Name of Mother Lillian Mary Stryker

Her Birthplace New York

Date of Funeral Mar. 13 Saturday 2:30 P.M. (Date) (Day of Week) (Hour)

Services at our Chapel

Clergyman Father Roberts Sonoma (Address)

Religion of the Deceased R. Catholic

Birthplace Little Rock, Arkansas

Resided in the State 10 yrs. County 60 (or U.S. or City or County) (Years) (Months)

Place of Death Phone Convalescent Hosp. Santa Rosa

Cause of Death cerebro vascular acc.

Contributory Causes cerebral + general arteriosclerosis - Diabetes

Certifying Physician (or Coroner)

His Address

Motor / Ship } Remains to

Size of Casket (State Color and Number)

Manufactured by

Cemetery / Crematory } St. Francis Solano

Lot No. Entombment

Grave No.

Section No.

Block No.

Owner

Diagram of Lot or Vault

Misc.

	$	
Complete Funeral (except outlays) $	375	00
Casket	95	00
Burial Vault or Box (State Kind)		
Embalming Body Welte (Name of Embalmer)		
Barber, $ Hair Dressing, $		
Dressing Body, $ Underwear, $		
Suit or Dress (State Kind and Color)		
Slippers, $ Hose, $		
Folding Chairs, $ Tarpaulin, $		
Candelabrum, $ Candles, $		
Door Spray, $ Gloves, $		
Funeral Car, $ Ambulance, $		
Limousines to Cemetery @ $		
Extra Limousines @ $		
Autos to R. R. Station @ $		
Getting Remains from		
Taking Remains to		
Trip to Coroner's Inquest		
Delivering Box to		
Deliver Flowers to		
Removal Charges		
Procuring Burial Permit (State Number and District)		
4 Certif. Copies of Death Certificates No. (State Physician's or Coroner's)	8	00
Pall Bearer Service, $ Use of Chapel, $		
Gross Total for Sales Tax $		
Outlay for Lot		
Cremation		
Flowers, $ Palms, $ Matting, $		
Rental of Tent, $ of Temporary Vault, $		
Opening of Grave or Tomb		
Lining Grave, $ Lowering Device, $		
Outlay for Shipping Charges		
Clergymen, $ Singers, $ Organist, $		
Railroad or Motor { Tickets, $ Aeroplane Service, $		
Telegr., Phone, Cable or Radio Charges		
Cash Advanced		
Out of town Funeral Director's Charges		
Personal Service		
line Death Notices in Papers (Names of Newspapers)		
Sales Tax	3	80
Total Footing of Bill $	471	80
Less $		
Balance $		
Entered into Ledger, page or below.		

Misc.

Date			Amount Paid	Balance	Date			Amount Paid	Balance
		To Above Balance		$			To Balance Forward		$
		By Payment	$	$			By Payment	$	$
		" "	$	$			" "	$	$

Insurance $ Names of Lodges Insurance Companies

I hereby authorize the above Funeral, and I hereby represent that I have sufficient resources Legally available to (Firm Name of Funeral Directors) for the payment of aforesaid sum, and I hereby covenant and agree to pay the same within days from date. Interest to accrue from maturity at the rate of % per annum.

Signed

Witness Address

Revised by W. W. Feineman, Long Beach, California

RECORD OF FUNERAL

Total No. Yearly No. Date of Entry March 11 1965

Name of Deceased Harris, Robert Park Ruth C Harris

(What Race)

☑ Married ☐ Single ☐ Widowed ☐ Divorced

☑ Husband ☐ Wife ☐ Widow or of

Age of Husband or Wife (if living) Years

Residence

Charge to Ruth C Harris

Address 73 Ascot Drive Santa Rosa

Order given by (or informant)

How Secured

If Veteran, Name of War

Occupation (Social Security Number)

Employer and Address

Date of Death Mar. 11 1965 3:10 a.m. (Mo.) (Day) (Yr.) (Hour)

Date of Birth Feb. 18, 1888 Age 77 (Mo.) (Day) (Yr.) (Yrs.) (Mos.) (Days)

Name of Father

His Birthplace

Maiden Name of Mother

Her Birthplace

Date of Funeral M. (Date) (Day of Week) (Hour)

Services at

Clergyman (Address)

Religion of the Deceased

Birthplace

Resided in the State (or U.S. or City or County) (Years) (Months)

Place of Death London House

Cause of Death

Contributory Causes

Certifying Physician Dr Whitfield (or Coroner)

His Address

Motor / Ship Remains to

Size of Casket (State Color and Number)

Manufactured by

Cemetery / Crematory

Lot No.

Grave No.

Section No.

Block No.

Owner

Diagram of Lot or Vault

Misc. Embalming only

To Eggen + Lance Mortuary

Santa Rosa

Complete Funeral (except outlays) $		
Casket		
Burial Vault or Box (State Kind)		
Embalming Body (Name of Embalmer)	60	
Barber, $ Hair Dressing, $		
Dressing Body, $ Underwear, $		
Suit or Dress (State Kind and Color)		
Slippers, $ Hose, $		
Folding Chairs, $ Tarpaulin, $		
Candelabrum, $ Candles, $		
Door Spray, $ Gloves, $		
Funeral Car, $ Ambulance, $		
Limousines to Cemetery @ $		
Extra Limousines @ $		
Autos to R. R. Station @ $		
Getting Remains from		
Taking Remains to		
Trip to Coroner's Inquest		
Delivering Box to		
Deliver Flowers to		
Removal Charges		
Procuring Burial Permit (State Number and District)		
Certif. Copies of Death Certificates No. (State Physician's or Coroner's)		
Pall Bearer Service, $ Use of Chapel, $		
Gross Total for Sales Tax $		
Outlay for Lot		
Cremation		
Flowers, $ Palms, $ Matting, $		
Rental of Tent, $ of Temporary Vault, $		
Opening of Grave or Tomb		
Lining Grave, $ Lowering Device, $		
Outlay for Shipping Charges		
Clergymen, $ Singers, $ Organist, $		
Railroad or Motor Tickets, $ Aeroplane Service, $		
Telegr., Phone, Cable or Radio Charges		
Cash Advanced		
Out of town Funeral Director's Charges		
Personal Service		
line Death Notices in Papers (Names of Newspapers)		
Sales Tax		
Total Footing of Bill $	60	—
Less $		
Balance $		
Entered into Ledger, page or below.		

Misc. Paid

Date			Amount Paid		Balance		Date			Amount Paid		Balance	
		To Above Balance			$				To Balance Forward			$	
		By Payment	$		$				By Payment	$		$	
		" "	$		$				" "	$		$	

Insurance $ Names of Lodges Insurance Companies

I hereby authorize the above Funeral, and I hereby represent that I have sufficient resources Legally available to (Firm Name of Funeral Directors) for the payment of aforesaid sum, and I hereby covenant and agree to pay the same within days from date. Interest to accrue from maturity at the rate of % per annum.

Signed

Witness

Address

Revised by W. W. Feineman, Long Beach, California

RECORD OF FUNERAL

Total No. Yearly No. Date of Entry March 17 1965

Name of Deceased Gidney, Thomas W. Caucasian (What Race)

☐ Married ☐ Single ☑ Widowed ☐ Divorced

☐Husband ☐Wife ☐Widow or of Age of Husband or Wife (if living) Years

Residence 8339 W. Dry Creek Road Healdsburg

Charge to

Address daughter

Order given by Mrs. Earl Warne (or informant)

How Secured 10 Park Avenue, Mill Valley

If Veteran, Name of War Scottish Gordon Highlanders 1892-97

Occupation Salesman

Employer and Address Real Estate (Social Security Number) 559-07-7238

Date of Death March 17 1965 8:40 p.m. (Mo.) (Day) (Yr.) (Hour)

Date of Birth April 19, 1878 Age 86 (Mo.) (Day) (Yr.) (Yrs.) (Mos.) (Days)

Name of Father John William Gidney

His Birthplace England

Maiden Name of Mother Sarah Rainbow

Her Birthplace England

Date of Funeral Mar 19 Friday 2 P.M. (Date) (Day of Week) (Hour)

Services at Graveside

Clergyman (Address)

Religion of the Deceased Bahai services

Birthplace London, England

Resided in the State 2 yrs. County 50 (or U.S. or City or County) (Years) (Months)

Place of Death London House

Cause of Death

Contributory Causes

Certifying Physician Dr. Robt. Mollenhauer (or Coroner)

His Address Sonoma

Motor / Ship } Remains to

Size of Casket

Manufactured by

Complete Funeral (except outlays) $ 325 —

Casket 54 —

Burial Vault or Box (State Kind)

Embalming Body (Name of Embalmer)

Barber, $ Hair Dressing, $

Dressing Body, $ Underwear, $

Suit or Dress (State Kind and Color)

Slippers, $ Hose, $

Folding Chairs, $ Tarpaulin, $

Candelabrum, $ Candles, $

Door Spray, $ Gloves, $

Funeral Car, $ Ambulance, $

Limousines to Cemetery @ $

Extra Limousines @ $

Autos to R. R. Station @ $

Getting Remains from

Taking Remains to

Trip to Coroner's Inquest

Delivering Box to

Deliver Flowers to

Removal Charges

Procuring Burial Permit (State Number and District)

Certif. Copies of Death Certificates No. (State Physician's or Coroner's)

Pall Bearer Service, $ Use of Chapel, $

Gross Total for Sales Tax $

Outlay for Lot

Cremation

Flowers, $ Palms, $ Matting, $

Rental of Tent, $ of Temporary Vault, $

Opening of Grave or Tomb

Lining Grave, $ Lowering Device, $

Outlay for Shipping Charges

Clergymen, $ Singers, $ Organist, $

Railroad or Motor { Tickets, $ Aero-plane Service, $

Telegr., Phone, Cable or Radio Charges

Cash Advanced

Out of town Funeral Director's Charges

Personal Service

line Death Notices in Papers

Names of Newspapers)

Sales Tax 2 16

Total Footing of Bill $ 381 16

Less $

Balance $

Entered into Ledger, page or below.

Misc.

Date			Amount Paid		Balance
		To Balance Forward			$
		By Payment	$		$
		" "	$		$

Insurance Companies

fficient resources Legally available to (Firm Name of Funeral Directors)

he same within days from date. Interest to accrue from

Signed

Address

nan, Long Beach, California

Funeral Notice

Died, in Sonoma, Calif., Wednesday, March 17, 1965

Thomas William Gidney

Dearly beloved father of Mrs. Earl Warne of Mill Valley, Thomas Gidney of South Gate, Calif., Bernard Gidney of Lucerne, Lake County, Mrs. Doris Wharton of Orange, Calif., Mrs. Harry Lehman of Fresno, and Mrs. W. H. Goldsmith of Venice, Calif. Beloved brother of Mrs. Rose Bines of Vancouver, B.C. He is also survived by 13 grandchildren and 27 great-grandchildren.

A native of London, England. Age 86 years. A resident of Sonoma for the last two years, and formerly a resident of Healdsburg. He served with the Scottish Gordon Highlanders from 1892 to 1897.

Friends are invited to attend graveside services at 2:00 p.m. on Friday, March 19, 1965, in Mountain Cemetery.

Mrs. Vinson Brown of the Bahai Faith will officiate. Friends may call at the chapel of Bates, Evans & Fehrensen, 19981 Broadway, Sonoma, until 1:30 p.m. to pay their respects. Contributions to the Bahai Faith are preferred.

Bates, Evans & Fehrensen Service

RECORD OF FUNERAL

Total No.
Yearly No.
Date of Entry March 18 1965

Name of Deceased Edwards, ~~Etta~~ Mary Etta Caucasian (What Race)

☐ Married ☐ Single ☒ Widowed ☐ Divorced

☐ Husband ☐ Wife ☐ Widow or ... of
Age of Husband or Wife (if living) ... Years

Residence 19250 Hickory, Sonoma
Charge to Euna F. Lester
Address 19250 Hickory, Sonoma
Order given by above (or informant)
How Secured
If Veteran, Name of War —
Occupation Nurse's Aide 564-42-8141 (Social Security Number)
Employer and Address Various
Date of Death Mar 18 (Mo.) (Day) 1965 (Yr.) 9 a.m. (Hour)
Date of Birth Dec. 31 1887 (Mo.) (Day) (Yr.) Age 78 (Yrs.) (Mos.) (Days)
Name of Father Candice J. Arnold
His Birthplace Arkansas
Maiden Name of Mother Wm J. Molloy
Her Birthplace Arkansas
Date of Funeral Mar. 20 (Date) Saturday (Day of Week) 4 P. (Hour) M.
Services at Chapel
Clergyman Elder Donald J. Cowper (Address)
Religion of the Deceased 7th Day Adventist
Birthplace White County, Arkansas
Resided in the State 15 yrs County 20 (or U.S. or City or County) (Years) (Months)
Place of Death Sonoma County Hospital
Cause of Death Uremia.
Contributory Causes Chronic pyelonephritis - Fatty liver degeneration
Certifying Physician (or Coroner)
His Address
Motor / Ship Remains to
Size of Casket

Complete Funeral (except outlays) $	375	—
Casket	95	—
Burial Vault or Box (State Kind)		
Embalming Body (Name of Embalmer)		
Barber, $ Hair Dressing, $		
Dressing Body, $ Underwear, $		
Suit or Dress (State Kind and Color)		
Slippers, $ Hose, $		
Folding Chairs, $ Tarpaulin, $		
Candelabrum, $ Candles, $		
Door Spray, $ Gloves, $		
Funeral Car, $ Ambulance, $		
Limousines to Cemetery @ $		
Extra Limousines @ $		
Autos to R. R. Station @ $		
Getting Remains from		
Taking Remains to		
Trip to Coroner's Inquest		
Delivering Box to		
Deliver Flowers to		
Removal Charges		
Procuring Burial Permit (State Number and District)		
Certif. Copies of Death Certificates No. (State Physician's or Coroner's)		
Pall Bearer Service, $ Use of Chapel, $		
Gross Total for Sales Tax $		
Outlay for Lot		
Cremation		
Flowers, $ Palms, $ Matting, $		
Rental of Tent, $ of Temporary Vault, $		
Opening of Grave or Tomb		
Lining Grave, $ Lowering Device, $		
Outlay for Shipping Charges		
Clergymen, $ Singers, $ Organist, $		
Railroad or Motor Tickets, $ Aeroplane Service, $		
Telegr., Phone, Cable or Radio Charges		
Cash Advanced		
Out of town Funeral Director's Charges		
Personal Service		
line Death Notices in Papers		
(Names of Newspapers)		
Sales Tax	3	80
Total Footing of Bill $	473	80
Less Rec'd 3/20/65 from Herb R. Head $	237	—
Balance $	236	80
Entered into Ledger, page ... or below.		

Misc.

Date			Amount Paid	Balance
		To Balance Forward		$
		By Payment	$	$
		" "	$	$

Insurance Companies

fficient resources Legally available to (Firm Name of Funeral Directors)
he same within ... days from date. Interest to accrue from

Signed
Address

nan, Long Beach, California

Funeral Notice

Died, in Santa Rosa, Calif., Thursday, March 18, 1965

Etta Mary Edwards

Dearly beloved mother of Mrs. Euna Lester of El Verano, Calif., and Mrs. Nola E. Head of Santa Rosa, Calif. Beloved grandmother of William Joseph Head, of Santa Rosa, Judith Cohn of Sonoma, John D. Lester of Boyes Hot Springs, and John R. Lester of Jefferson City, Mo. Beloved mother-in-law of John W. Lester of El Verano, and Herbert R. Head of Santa Rosa. She is also survived by 5 great-grandchildren.

A native of Arkansas; aged 77 years. A member of the Seventh-day Adventist Church of Santa Rosa.

Friends are invited to attend funeral services to be held at 4:00 p.m. on Saturday, March 20, 1965, in the chapel of Bates, Evans & Fehrensen, 19981 Broadway, Sonoma, with Elder Donald J. Cowper officiating.

Interment: Santa Rosa Memorial Park at 9:00 a.m. on Monday, March 22, 1965.

Bates, Evans & Fehrensen Service

RECORD OF FUNERAL

Total No. Yearly No. Date of Entry March 17 1965

Name of Deceased Gidney, Thomas W. Caucasian (What Race)

☐ Married ☐ Single ☑ Widowed ☐ Divorced

☐Husband ☐Wife ☐Widow or of } Age of Husband or Wife (if living) Years

Residence 8339 W. Dry Creek Road Healdsburg

Charge to

Address daughter

Order given by Mrs. Earl Warne (or informant)

How Secured 10 Park Avenue, Mill Valley

If Veteran, Name of War Scottish Gordon Highlanders 1892-97

Occupation Salesman

Employer and Address Real Estate (Social Security Number) 559-07-7238

Date of Death March 17 1965 8:40 p.m. (Mo.) (Day) (Yr.) (Hour)

Date of Birth April 19, 1878 Age 86 (Mo.) (Day) (Yr.) (Yrs.) (Mos.) (Days)

Name of Father John William Gidney

His Birthplace England

Maiden Name of Mother Sarah Rainbow

Her Birthplace England

Date of Funeral Mar 19 Friday 2 P.M. (Date) (Day of Week) (Hour)

Services at Graveside

Clergyman (Address)

Religion of the Deceased Bahai services

Birthplace London, England

Resided in the State 2 yrs. County 50 (or U.S. or City or County) (Years) (Months)

Place of Death London House

Cause of Death

Contributory Causes

Certifying Physician Dr. Robt. Mollenhauer (or Coroner)

His Address Sonoma

Motor Ship } Remains to

ize of Casket (State Color and Number)

anufactured by

metery / ematory } Mountain Cemetery Annex

Lot No.

Grave No.

Section No.

Block No.

Owner

Diagram of Lot or Vault

isc.

Complete Funeral (except outlays)	$	325 —
Casket		54 —
Burial Vault or Box (State Kind)		
Embalming Body (Name of Embalmer)		
Barber, $ Hair Dressing, $		
Dressing Body, $ Underwear, $		
Suit or Dress (State Kind and Color)		
Slippers, $ Hose, $		
Folding Chairs, $ Tarpaulin, $		
Candelabrum, $ Candles, $		
Door Spray, $ Gloves, $		
Funeral Car, $ Ambulance, $		
Limousines to Cemetery @ $		
Extra Limousines @ $		
Autos to R. R. Station @ $		
Getting Remains from		
Taking Remains to		
Trip to Coroner's Inquest		
Delivering Box to		
Deliver Flowers to		
Removal Charges		
Procuring Burial Permit (State Number and District)		
Certif. Copies of Death Certificates No. (State Physician's or Coroner's)		
Pall Bearer Service, $ Use of Chapel, $		
Gross Total for Sales Tax	$	
Outlay for Lot		
Cremation		
Flowers, $ Palms, $ Matting, $		
Rental of Tent, $ of Temporary Vault, $		
Opening of Grave or Tomb		
Lining Grave, $ Lowering Device, $		
Outlay for Shipping Charges		
Clergymen, $ Singers, $ Organist, $		
Railroad or Motor { Tickets, $ Aeroplane Service, $		
Telegr., Phone, Cable or Radio Charges		
Cash Advanced		
Out of town Funeral Director's Charges		
Personal Service		
line Death Notices in Papers (Names of Newspapers)		
Sales Tax		2 16
Total Footing of Bill	$	381 16
Less	$	
Balance	$	
Entered into Ledger, page or below.		

Misc.

Date			Amount Paid	Balance	Date			Amount Paid	Balance
		To Above Balance		$			To Balance Forward		$
		By Payment	$	$			By Payment	$	$
		" "	$	$			" "	$	$

urance $ Names of Lodges Insurance Companies

ereby authorize the above Funeral, and I hereby represent that I have sufficient resources Legally available to (Firm Name of Funeral Directors)

the payment of aforesaid sum, and I hereby covenant and agree to pay the same within days from date. Interest to accrue from

urity at the rate of % per annum. Signed

ness Address

RECORD OF FUNERAL

Total No.
Yearly No.
Date of Entry March 18 1965

Name of Deceased Edwards, ~~Etta~~ Mary Etta caucasian (What Race)
☐ Married ☐ Single ☒ Widowed ☐ Divorced
☐Husband ☐Wife ☐Widow or of
Age of Husband or Wife (if living) Years
Residence 19250 Hickory, Sonoma
Charge to Euna F Lester
Address 19250 Hickory, Sonoma
Order given by above (or informant)
How Secured
If Veteran, Name of War —
Occupation Nurse's Aide 564-42-8141 (Social Security Number)
Employer and Address Various
Date of Death Mar 18 (Mo.) (Day) 1965 (Yr.) 9 a.m (Hour)
Date of Birth Dec. 31 1887 (Mo.) (Day) (Yr.) Age 78 (Yrs.) (Mos.) (Days)
Name of Father Candice J. Arnold
His Birthplace Arkansas
Maiden Name of Mother Wm J. Molloy
Her Birthplace Arkansas
Date of Funeral Mar. 20 (Date) Saturday (Day of Week) 4 P. M. (Hour)
Services at Chapel
Clergyman Elder Donald J Cowper (Address)
Religion of the Deceased 7th Day Adventist
Birthplace White County, Arkansas
Resided in the State 15 yrs County (or U.S. or City or County) 20 (Years) (Months)
Place of Death Sonoma County Hospital
Cause of Death Uremia.
Contributory Causes Chronic pyelonephritis Fatty liver degeneration
Certifying Physician (or Coroner)
His Address
Motor / Ship Remains to
Size of Casket

Complete Funeral (except outlays) $	375	—
Casket	95	—
Burial Vault or Box (State Kind)		
Embalming Body (Name of Embalmer)		
Barber, $ Hair Dressing, $		
Dressing Body, $ Underwear, $		
Suit or Dress (State Kind and Color)		
Slippers, $ Hose, $		
Folding Chairs, $ Tarpaulin, $		
Candelabrum, $ Candles, $		
Door Spray, $ Gloves, $		
Funeral Car, $ Ambulance, $		
Limousines to Cemetery @ $		
Extra Limousines @ $		
Autos to R. R. Station @ $		
Getting Remains from		
Taking Remains to		
Trip to Coroner's Inquest		
Delivering Box to		
Deliver Flowers to		
Removal Charges		
Procuring Burial Permit (State Number and District)		
Certif. Copies of Death Certificates No. (State Physician's or Coroner's)		
Pall Bearer Service, $ Use of Chapel, $		
Gross Total for Sales Tax $		
Outlay for Lot		
Cremation		
Flowers, $ Palms, $ Matting, $		
Rental of Tent, $ of Temporary Vault, $		
Opening of Grave or Tomb		
Lining Grave, $ Lowering Device, $		
Outlay for Shipping Charges		
Clergymen, $ Singers, $ Organist, $		
Railroad or Motor Tickets, $ Aeroplane Service, $		
Telegr., Phone, Cable or Radio Charges		
Cash Advanced		
Out of town Funeral Director's Charges		
Personal Service		
line Death Notices in Papers (Names of Newspapers)		
Sales Tax	3	80
Total Footing of Bill $	473	80
Less Rec'd 3/20/65 from Herb R Head $	237	-
Balance $	236	80

Entered into Ledger, page or below.

Misc.

Date			Amount Paid		Balance
		To Balance Forward			$
		By Payment	$		$
		" "	$		$

Insurance Companies

fficient resources Legally available to (Firm Name of Funeral Directors)
he same within days from date. Interest to accrue from
Signed
Address

nan, Long Beach, California

Funeral Notice

Died, in Santa Rosa, Calif., Thursday, March 18, 1965

Etta Mary Edwards

Dearly beloved mother of Mrs. Euna Lester of El Verano, Calif., and Mrs. Nola E. Head of Santa Rosa, Calif. Beloved grandmother of William Joseph Head, of Santa Rosa, Judith Cohn of Sonoma, John D. Lester of Boyes Hot Springs, and John R. Lester of Jefferson City, Mo. Beloved mother-in-law of John W. Lester of El Verano, and Herbert R. Head of Santa Rosa. She is also survived by 5 great-grandchildren.

A native of Arkansas; aged 77 years. A member of the Seventh-day Adventist Church of Santa Rosa.

Friends are invited to attend funeral services to be held at 4:00 p.m. on Saturday, March 20, 1965, in the chapel of Bates, Evans & Fehrensen, 19981 Broadway, Sonoma, with Elder Donald J. Cowper officiating.

Interment: Santa Rosa Memorial Park at 9:00 a.m. on Monday, March 22, 1965.

Bates, Evans & Fehrensen Service

RECORD OF FUNERAL

Total No. Yearly No. Date of Entry March 17 1965

Name of Deceased Gidney, Thomas W. Caucasian (What Race)

☐ Married ☐ Single ☑ Widowed ☐ Divorced

☐Husband ☐Wife ☐Widow or of

Age of Husband or Wife (if living) Years

Residence 8339 W. Dry Creek Road Healdsburg

Charge to

Address daughter

Order given by Mrs. Earl Warne (or informant)

How Secured 10 Park Avenue, Mill Valley

If Veteran, Name of War Scottish Gordon Highlanders

Occupation Salesman 1892-97 yrs

Employer and Address Real Estate (Social Security Number) 559-07-7238

Date of Death March 17 1965 8:40 p.m. (Mo.) (Day) (Yr.) (Hour)

Date of Birth April 19, 1878 Age 86 (Mo.) (Day) (Yr.) (Yrs.) (Mos.) (Days)

Name of Father John William Gidney

His Birthplace England

Maiden Name of Mother Sarah Rainbow

Her Birthplace England

Date of Funeral Mar 19 Friday 2 P.M. (Date) (Day of Week) (Hour)

Services at Graveside

Clergyman (Address)

Religion of the Deceased Bahai services

Birthplace London, England

Resided in the State 2 yrs. County 50 (or U.S. or City or County) (Years) (Months)

Place of Death London House

Cause of Death

Contributory Causes

Certifying Physician Dr. Robt. Mollenhauer (or Coroner)

His Address Sonoma

Motor / Ship } Remains to

Complete Funeral (except outlays) $ 325 —
Casket 54 —
Burial Vault or Box (State Kind)
Embalming Body (Name of Embalmer)
Barber, $ Hair Dressing, $
Dressing Body, $ Underwear, $
Suit or Dress (State Kind and Color)
Slippers, $ Hose, $
Folding Chairs, $ Tarpaulin, $
Candelabrum, $ Candles, $
Door Spray, $ Gloves, $
Funeral Car, $ Ambulance, $
Limousines to Cemetery @ $
Extra Limousines @ $
Autos to R. R. Station @ $
Getting Remains from
Taking Remains to
Trip to Coroner's Inquest
Delivering Box to
Deliver Flowers to
Removal Charges
Procuring Burial Permit (State Number and District)
Certif. Copies of Death Certificates No. (State Physician's or Coroner's)
Pall Bearer Service, $ Use of Chapel, $
Gross Total for Sales Tax $
Outlay for Lot
Cremation
Flowers, $ Palms, $ Matting, $
Rental of Tent, $ of Temporary Vault, $
Opening of Grave or Tomb
Lining Grave, $ Lowering Device, $
Outlay for Shipping Charges
Clergymen, $ Singers, $ Organist, $
Railroad or Motor } Tickets, $ Aero-plane Service, $
Telegr., Phone, Cable or Radio Charges
Cash Advanced
Out of town Funeral Director's Charges
Personal Service
line Death Notices in
Names of Newspapers)
Sales Tax
Total Footing of Bill
Less
Bala
Entered into Ledger, page
Misc.

Date		To Balance Fo
		By Payment
		" "

Insurance Companies

ufficient resources Legally available
he same within
Signed
Address

nan, Long Beach, California

Funeral Notice

Died, in Sonoma, Calif., Wednesday, March 17, 1965

Thomas William Gidney

Dearly beloved father of Mrs. Earl Warne of Mill Valley, Thomas Gidney of South Gate, Calif., Bernard Gidney of Lucerne, Lake County, Mrs. Doris Wharton of Orange, Calif., Mrs. Harry Lehman of Fresno, and Mrs. W. H. Goldsmith of Venice, Calif. Beloved brother of Mrs. Rose Bines of Vancouver, B.C. He is also survived by 13 grandchildren and 27 great-grandchildren.

A native of London, England. Age 86 years. A resident of Sonoma for the last two years, and formerly a resident of Healdsburg. He served with the Scottish Gordon Highlanders from 1892 to 1897.

Friends are invited to attend graveside services at 2:00 p.m. on Friday, March 19, 1965, in Mountain Cemetery.

Mrs. Vinson Brown of the Bahai Faith will officiate. Friends may call at the chapel of Bates, Evans & Fehrensen, 19981 Broadway, Sonoma, until 1:30 p.m. to pay their respects. Contributions to the Bahai Faith are preferred.

Bates, Evans & Fehrensen Service

RECORD OF FUNERAL

Total No. Yearly No. Date of Entry March 18 1965

Name of Deceased Edwards, ~~Etta~~ Mary Etta Caucasian (What Race)

☐ Married ☐ Single ☒ Widowed ☐ Divorced

☐Husband ☐Wife ☐Widow or of } Age of Husband or Wife (if living) Years

Residence 19250 Hickory, Sonoma

Charge to Euna J. Lister

Address 19250 Hickory, Sonoma

Order given by above (or informant)

How Secured

If Veteran, Name of War —

Occupation Nurse's Aide 564-42-8141 (Social Security Number)

Employer and Address Various

Date of Death Mar. 18 1965 9 a.m. (Mo.) (Day) (Yr.) (Hour)

Date of Birth Dec. 31 1887 Age 78 (Mo.) (Day) (Yr.) (Yrs.) (Mos.) (Days)

Name of Father Candice J. Arnold

His Birthplace Arkansas

Maiden Name of Mother Wm J. Molloy

Her Birthplace Arkansas

Date of Funeral Mar. 20 Saturday 4 P. M. (Date) (Day of Week) (Hour)

Services at Chapel

Clergyman Elder Donald J. Cowper (Address)

Religion of the Deceased 7th Day Adventist

Birthplace White County, Arkansas

Resided in the State 15 yrs County 20 (or U.S. or City or County) (Years) (Months)

Place of Death Sonoma County Hospital

Cause of Death Uremia.

Contributory Causes Chronic pyelonephritis Fatty liver degeneration

Certifying Physician (or Coroner)

His Address

Motor Ship } Remains to

Size of Casket (State Color and Number)

nufactured by

etery atory } Santa Rosa Memorial Park

Lot No. 501

Grave No. 4

Section No. Hillside

Block No.

Owner

Diagram of Lot or Vault

Burial - Mar 22d

Complete Funeral (except outlays) $	375	—
Casket	95	—
Burial Vault or Box (State Kind)		
Embalming Body (Name of Embalmer)		
Barber, $ Hair Dressing, $		
Dressing Body, $ Underwear, $		
Suit or Dress (State Kind and Color)		
Slippers, $ Hose, $		
Folding Chairs, $ Tarpaulin, $		
Candelabrum, $ Candles, $		
Door Spray, $ Gloves, $		
Funeral Car, $ Ambulance, $		
Limousines to Cemetery @ $		
Extra Limousines @ $		
Autos to R. R. Station @ $		
Getting Remains from		
Taking Remains to		
Trip to Coroner's Inquest		
Delivering Box to		
Deliver Flowers to		
Removal Charges		
Procuring Burial Permit (State Number and District)		
Certif. Copies of Death Certificates No. (State Physician's or Coroner's)		
Pall Bearer Service, $ Use of Chapel, $		
Gross Total for Sales Tax $		
Outlay for Lot		
Cremation		
Flowers, $ Palms, $ Matting, $		
Rental of Tent, $ of Temporary Vault, $		
Opening of Grave or Tomb		
Lining Grave, $ Lowering Device, $		
Outlay for Shipping Charges		
Clergymen, $ Singers, $ Organist, $		
Railroad or Motor } Tickets, $ Aero-plane Service, $		
Telegr., Phone, Cable or Radio Charges		
Cash Advanced		
Out of town Funeral Director's Charges		
Personal Service		
line Death Notices in Papers		
(Names of Newspapers)		
Sales Tax	3	80
Total Footing of Bill $	473	80
Less Rec'd 3/20/65 from Herl R. Head $	237	-
Balance $	236	80
Entered into Ledger, page or below.		

Misc.

Thomas Gidney

SONOMA — Graveside Bahai services will be conducted tomorrow for Thomas W. Gidney, 86, who died last night in a Sonoma convalescent home.

Mr. Gidney was born in London, England, and came to California 50 years ago. He moved to Sonoma two years ago from the Healdsburg area.

He worked for 20 years as a real estate salesman.

From 1892-97 he served in the Scottish Gordon Highlanders.

Survivors include his daughters, Mrs. Earl Warne, Mill Val-

oven-cleanin

Date

To Above Balance

By Payment

“ “

Date		Amount Paid	Balance
	To Balance Forward		$
	By Payment	$	$
	“ “	$	$

nce $

Insurance Companies

y authorize the above Funeral, e sufficient resources Legally available to

(Firm Name of Funeral Directors)

payment of aforesaid sum, an ay the same within days from date. Interest to accrue from

ty at the rate of

Signed

ss

Address

ineman, Long Beach, California

RECORD OF FUNERAL

Total No. Yearly No. Date of Entry March 17 1965

Name of Deceased Gidney, Thomas W. Caucasian (What Race)

☐ Married ☐ Single ☑ Widowed ☐ Divorced

☐Husband ☐Wife ☐Widow or of Age of Husband or Wife (if living) Years

Residence 8339 W. Dry Creek Road Healdsburg

Charge to

Address daughter

Order given by Mrs. Earl Warne (or informant)

How Secured 10 Park Avenue, Mill Valley

If Veteran, Name of War Scottish Gordon Highlanders 1892-97

Occupation Salesman

Employer and Address Real Estate (Social Security Number) 559-07-7238

Date of Death March (Mo.) 17 (Day) 1965 (Yr.) 8:40 p.m. (Hour)

Date of Birth April (Mo.) 19 (Day) 1878 (Yr.) Age 86 (Yrs.) (Mos.) (Days)

Name of Father John William Gidney

His Birthplace England

Maiden Name of Mother Sarah Rainbow

Her Birthplace England

Date of Funeral Mar 19 (Date) Friday (Day of Week) 2 P.M. (Hour)

Services at Graveside

Clergyman (Address)

Religion of the Deceased Bahai services

Birthplace London, England

Resided in the State 2 yrs. County (or U.S. or City or County) 50 (Years) (Months)

Place of Death London House

Cause of Death

Contributory Causes

Certifying Physician Dr. Robt. Mollenhauer (or Coroner)

His Address Sonoma

Motor / Ship Remains to

Size of Casket

Complete Funeral (except outlays)	$	325 —
Casket		54 —
Burial Vault or Box (State Kind)		
Embalming Body (Name of Embalmer)		
Barber, $ Hair Dressing, $		
Dressing Body, $ Underwear, $		
Suit or Dress (State Kind and Color)		
Slippers, $ Hose, $		
Folding Chairs, $ Tarpaulin, $		
Candelabrum, $ Candles, $		
Door Spray, $ Gloves, $		
Funeral Car, $ Ambulance, $		
Limousines to Cemetery @ $		
Extra Limousines @ $		
Autos to R. R. Station @ $		
Getting Remains from		
Taking Remains to		
Trip to Coroner's Inquest		
Delivering Box to		
Deliver Flowers to		
Removal Charges		
Procuring Burial Permit (State Number and District)		
Certif. Copies of Death Certificates No. (State Physician's or Coroner's)		
Pall Bearer Service, $ Use of Chapel, $		
Gross Total for Sales Tax	$	
Outlay for Lot		
Cremation		
Flowers, $ Palms, $ Matting, $		
Rental of Tent, $ of Temporary Vault, $		
Opening of Grave or Tomb		
Lining Grave, $ Lowering Device, $		
Outlay for Shipping Charges		
Clergymen, $ Singers, $ Organist, $		
Railroad or Motor Tickets, $ Aero-plane Service, $		
Telegr., Phone, Cable or Radio Charges		
Cash Advanced		
Out of town Funeral Director's Charges		
Personal Service		

line Death Notices in

Names of Newspapers

Sales Tax

Total Footing of Bill

Less

Balanc

Entered into Ledger, page

Misc.

Date		
		To Balance Forw
		By Payment
		" "
		Insurance Companies

fficient resources Legally available t

he same within

Signed

Address

nan, Long Beach, California

Funeral Notice

Died, in Sonoma, Calif., Wednesday, March 17, 1965

Thomas William Gidney

Dearly beloved father of Mrs. Earl Warne of Mill Valley, Thomas Gidney of South Gate, Calif., Bernard Gidney of Lucerne, Lake County, Mrs. Doris Wharton of Orange, Calif., Mrs. Harry Lehman of Fresno, and Mrs. W. H. Goldsmith of Venice, Calif. Beloved brother of Mrs. Rose Bines of Vancouver, B.C. He is also survived by 13 grandchildren and 27 great-grandchildren.

A native of London, England. Age 86 years. A resident of Sonoma for the last two years, and formerly a resident of Healdsburg. He served with the Scottish Gordon Highlanders from 1892 to 1897.

Friends are invited to attend graveside services at 2:00 p.m. on Friday, March 19, 1965, in Mountain Cemetery.

Mrs. Vinson Brown of the Bahai Faith will officiate. Friends may call at the chapel of Bates, Evans & Fehrensen, 19981 Broadway, Sonoma, until 1:30 p.m. to pay their respects. Contributions to the Bahai Faith are preferred.

Bates, Evans & Fehrensen Service

RECORD OF FUNERAL

Total No.
Yearly No.
Date of Entry March 18 1965

Name of Deceased Edwards, ~~Etta~~ Mary Etta Caucasian (What Race)
☐ Married ☐ Single ☒ Widowed ☐ Divorced
☐Husband ☐Wife ☐Widow or ... of
Age of Husband or Wife (if living) ... Years

Residence 19250 Hickory, Sonoma
Charge to Euna J Lister
Address 19250 Hickory Sonoma
Order given by above (or informant)
How Secured
If Veteran, Name of War —
Occupation Nurse's Aide 564-42-8141 (Social Security Number)
Employer and Address Various
Date of Death Mar 18 1965 9 a. m (Mo.) (Day) (Yr.) (Hour)
Date of Birth Dec. 31 1887 Age 78 (Mo.) (Day) (Yr.) (Yrs.) (Mos.) (Days)
Name of Father Candice J. Arnold
His Birthplace Arkansas
Maiden Name of Mother Wm J Molloy
Her Birthplace Arkansas
Date of Funeral Mar. 20 Saturday 4 P. M. (Date) (Day of Week) (Hour)
Services at Chapel
Clergyman Elder Donald J Cowper (Address)
Religion of the Deceased 7th Day Adventist
Birthplace White County, Arkansas
Resided in the State 15 yrs County 20 (or U.S. or City or County) (Years) (Months)
Place of Death Sonoma County Hospital
Cause of Death Uremia.
Contributory Causes Chronic pyelonephritis Fatty liver degeneration
Certifying Physician (or Coroner)
His Address
Motor Ship } Remains to
Size of Casket (State Color and Number)
factured by
ry ory } Santa Rosa Memorial Park

Diagram of Lot or Vault

Lot No. 501
Grave No. 4
Section No. Hillside
Block No.
Owner
Burial - Mar 22d

Complete Funeral (except outlays) $	375	—
Casket	95	—
Burial Vault or Box (State Kind)		
Embalming Body (Name of Embalmer)		
Barber, $ Hair Dressing, $		
Dressing Body, $ Underwear, $		
Suit or Dress (State Kind and Color)		
Slippers, $ Hose, $		
Folding Chairs, $ Tarpaulin, $		
Candelabrum, $ Candles, $		
Door Spray, $ Gloves, $		
Funeral Car, $ Ambulance, $		
Limousines to Cemetery @ $		
Extra Limousines @ $		
Autos to R. R. Station @ $		
Getting Remains from		
Taking Remains to		
Trip to Coroner's Inquest		
Delivering Box to		
Deliver Flowers to		
Removal Charges		
Procuring Burial Permit (State Number and District)		
Certif. Copies of Death Certificates No. (State Physician's or Coroner's)		
Pall Bearer Service, $ Use of Chapel, $		
Gross Total for Sales Tax $		
Outlay for Lot		
Cremation		
Flowers, $ Palms, $ Matting, $		
Rental of Tent, $ of Temporary Vault, $		
Opening of Grave or Tomb		
Lining Grave, $ Lowering Device, $		
Outlay for Shipping Charges		
Clergymen, $ Singers, $ Organist, $		
Railroad or Motor { Tickets, $ Aeroplane Service, $		
Telegr., Phone, Cable or Radio Charges		
Cash Advanced		
Out of town Funeral Director's Charges		
Personal Service		
line Death Notices in Papers		
(Names of Newspapers)		
Sales Tax	3	80
Total Footing of Bill $	473	80
Less Rec'd 3/20/65 from Hil R Head $	237	—
Balance $	236	80
Entered into Ledger, page or below.		

Misc.

Thomas Gidney

SONOMA — Graveside Bahai services will be conducted tomorrow for Thomas W. Gidney, 86, who died last night in a Sonoma convalescent home.

Mr. Gidney was born in London, England, and came to California 50 years ago. He moved to Sonoma two years ago from the Healdsburg area.

He worked for 20 years as a real estate salesman.

From 1892-97 he served in the Scottish Gordon Highlanders.

Survivors include his daughters, Mrs. Earl Warne, Mill Valley; Mrs. Doris Wharton, Orange; Mrs. Harry Lehman, Fresno; and Mrs. W. H. Goldsmith, Venice; sons, Thomas Gidney, South Gate; and Bernard Gidney, Lucerne; and sister, Rose Bines, Vancouver, B.C. He also leaves 13 grandchildren and 27 great grandchildren.

Services will be conducted at 2 p.m. tomorrow at Mountain Cemetery, Sonoma, under the direction of the Bates, Evans & Fehrensen Funeral Home. Friends may call until 1:30 p.m. tomorrow at the funeral home.

Memorial contributions may be made to the Bahai Faith.

ate			e	Date			Amount Paid		Balance	
		To Above Balance				To Balance Forward			$	
		By Payment				By Payment	$		$	
		" "				" "	$		$	

ce $
Insurance Companies

authorize the above Funeral, e sufficient resources Legally available to (Firm Name of Funeral Directors)
ayment of aforesaid sum, and ay the same within days from date. Interest to accrue from
at the rate of %

Signed
Address

ineman, Long Beach, California

RECORD OF FUNERAL

Total No. 0 Yearly No. 0 Date of Entry March 18 1965

Name of Deceased Suppe, Lois Gertrude Caucasian (What Race)

☐ Married ☐ Single ☒ Widowed ☐ Divorced

☐Husband ☐Wife ☐Widow or ...of Age of Husband or Wife (if living) ... Years

Residence 5075 La Paloma Rd. El Sobrante

Charge to 0

Address Robt P. Suppe, 1405 S. Claremont San Mateo

Order given by Sonoma State Hospital (or informant)

How Secured

If Veteran, Name of War —

Occupation — (Social Security Number)

Employer and Address —

Date of Death (Mo.) (Day) (Yr.) (Hour)

Date of Birth Nov. 1, 1920 (Mo.) (Day) (Yr.) Age 44 (Yrs.) (Mos.) (Days)

Name of Father Raymond R. Suppe

His Birthplace Kansas

Maiden Name of Mother Bertha Kriskie

Her Birthplace Oregon

Date of Funeral Mar. 20 Saturday 11 a. M. (Date) (Day of Week) (Hour)

Services at State Hospital Chapel

Clergyman Moffat Dennis Glen Ellen (Address)

Religion of the Deceased

Birthplace Portland, Oregon

Resided in the State (or U.S. or City or County) 26 (Years) (Months)

Place of Death Sonoma State Hospital

Cause of Death

Contributory Causes

Certifying Physician (or Coroner)

His Address Sonoma State Hospital

Motor / Ship } Remains to

Size of Casket (State Color and Number)

Manufactured by

Cemetery / Crematory } Cremation, S-R Memorial

Lot No.

Grave No.

Section No.

Block No.

Owner

Diagram of Lot or Vault

Misc.

	$	
Complete Funeral (except outlays) $	250	00
Casket	95	00
Burial Vault or Box (State Kind)		
Embalming Body (Name of Embalmer)		
Barber, $ Hair Dressing, $		
Dressing Body, $ Underwear, $		
Suit or Dress (State Kind and Color)		
Slippers, $ Hose, $		
Folding Chairs, $ Tarpaulin, $		
Candelabrum, $ Candles, $		
Door Spray, $ Gloves, $		
Funeral Car, $ Ambulance, $		
Limousines to Cemetery @ $		
Extra Limousines @ $		
Autos to R. R. Station @ $		
Getting Remains from		
Taking Remains to		
Trip to Coroner's Inquest		
Delivering Box to		
Deliver Flowers to		
Removal Charges		
Procuring Burial Permit (State Number and District)		
Certif. Copies of Death Certificates No. (State Physician's or Coroner's)		
Pall Bearer Service, $ Use of Chapel, $		
Gross Total for Sales Tax $		
Outlay for Lot		
Cremation	55	50
Flowers, $ Palms, $ Matting, $	20	80
Rental of Tent, $ of Temporary Vault, $		
Opening of Grave or Tomb		
Lining Grave, $ Lowering Device, $		
Outlay for Shipping Charges		
Clergymen, $ Singers, $ Organist, $	14	10
Railroad or Motor { Tickets, $ Aero-plane Service, $		
Telegr., Phone, Cable or Radio Charges		
Cash Advanced		
Out of town Funeral Director's Charges	60	80
Personal Service		
line Death Notices in Papers		
(Names of Newspapers)		
Sales Tax	3	80
Total Footing of Bill $	500	00
Less $		
Balance $		
Entered into Ledger, page or below.		

Misc. Paid 3/27/65 - Fund acct of deceased at State Hospital

Date			Amount Paid		Balance		Date			Amount Paid		Balance	
		To Above Balance			$				To Balance Forward			$	
		By Payment	$		$				By Payment	$		$	
		" "	$		$				" "	$		$	

Insurance $ Names of Lodges Insurance Companies

I hereby authorize the above Funeral, and I hereby represent that I have sufficient resources Legally available to (Firm Name of Funeral Directors) for the payment of aforesaid sum, and I hereby covenant and agree to pay the same within days from date. Interest to accrue from maturity at the rate of % per annum.

Signed

Witness

Address

RECORD OF FUNERAL

Total No. — Yearly No. Date of Entry March 18 1965

Name of Deceased Hughes, Robert Allan Caucasian (What Race)

☐ Married ☒ Single ☐ Widowed ☐ Divorced

☐Husband ☐Wife ☐Widow or ... of

Age of Husband or Wife (if living) ... Years

Residence Sonoma State Hospital

Charge to Sonoma State Hospital

Address

Order given by above (or informant)

How Secured

If Veteran, Name of War

Occupation none (Social Security Number)

Employer and Address

Date of Death Mar 16 1965 7:30 a.m. (Mo.) (Day) (Yr.) (Hour)

Date of Birth May 22 1946 Age 18 (Mo.) (Day) (Yr.) (Yrs.) (Mos.) (Days)

Name of Father Robt. V. Hughes

His Birthplace S. Dakota

Maiden Name of Mother Meridith J. Goings

Her Birthplace Kansas

Date of Funeral Cremation M. (Date) (Day of Week) (Hour)

Services at

Clergyman (Address)

Religion of the Deceased

Birthplace

Resided in the State Life (or U.S. or City or County) (Years) (Months)

Place of Death S.S.H.

Cause of Death

Contributory Causes

Certifying Physician (or Coroner)

His Address S.S.H.

Motor / Ship Remains to

Size of Casket (State Color and Number)

Manufactured by

Cemetery / Crematory

Lot No.

Grave No.

Section No.

Block No.

Owner

Diagram of Lot or Vault

Misc. Relatives unknown

Complete Funeral (except outlays) $		
Casket		
Burial Vault or Box (State Kind)		
Embalming Body (Name of Embalmer)		
Barber, $ Hair Dressing, $		
Dressing Body, $ Underwear, $		
Suit or Dress (State Kind and Color)		
Slippers, $ Hose, $		
Folding Chairs, $ Tarpaulin, $		
Candelabrum, $ Candles, $		
Door Spray, $ Gloves, $		
Funeral Car, $ Ambulance, $		
Limousines to Cemetery @ $		
Extra Limousines @ $		
Autos to R. R. Station @ $		
Getting Remains from		
Taking Remains to		
Trip to Coroner's Inquest		
Delivering Box to		
Deliver Flowers to		
Removal Charges		
Procuring Burial Permit (State Number and District)		
Certif. Copies of Death Certificates No. (State Physician's or Coroner's)		
Pall Bearer Service, $ Use of Chapel, $		
Gross Total for Sales Tax $		
Outlay for Lot		
Cremation		
Flowers, $ Palms, $ Matting, $		
Rental of Tent, $ of Temporary Vault, $		
Opening of Grave or Tomb		
Lining Grave, $ Lowering Device, $		
Outlay for Shipping Charges		
Clergymen, $ Singers, $ Organist, $		
Railroad or Motor Tickets, $ Aeroplane Service, $		
Telegr., Phone, Cable or Radio Charges		
Cash Advanced		
Out of town Funeral Director's Charges		
Personal Service		
line Death Notices in Papers		
(Names of Newspapers)		
Sales Tax		
Total Footing of Bill $	125	
Less $		
Balance $		
Entered into Ledger, page or below.		

Misc.

Date		Amount Paid	Balance	Date		Amount Paid	Balance
	To Above Balance		$		To Balance Forward		$
	By Payment	$	$		By Payment	$	$
	" "	$	$		" "	$	$

Insurance $ Names of Lodges Insurance Companies

I hereby authorize the above Funeral, and I hereby represent that I have sufficient resources Legally available to (Firm Name of Funeral Directors) for the payment of aforesaid sum, and I hereby covenant and agree to pay the same within days from date. Interest to accrue from maturity at the rate of % per annum.

Signed

Witness

Address

Revised by W. W. Feineman, Long Beach, California

RECORD OF FUNERAL

Total No. Yearly No. Date of Entry March 19 1965

Name of Deceased Sides, Burvil Angrees Caucasian (What Race)

☐ Married ☐ Single ☐ Widowed ☐ Divorced

☐Husband ☐Wife ☐Widow or of

Age of Husband or Wife (if living) Years

Residence Walnut St El Verano

Charge to Burvil A Sides Jr

Address 1079 Verano, Sonoma

Order given by above (or informant)

How Secured

If Veteran, Name of War no

Occupation Construction 424-18-9690 (Social Security Number)

Employer and Address Various

Date of Death Mar. 19 1965 1:35 a.m. (Mo.) (Day) (Yr.) (Hour)

Date of Birth May 10 1886 Age 78 (Mo.) (Day) (Yr.) (Yrs.) (Mos.) (Days)

Name of Father Alford Sides

His Birthplace Alabama

Maiden Name of Mother Alice Hendon

Her Birthplace Alabama

Date of Funeral Mar. 20 Saturday 1 P. M. (Date) (Day of Week) (Hour)

Services at Church of the Nazarene

Clergyman Rev. Philip Hamsten El Verano (Address)

Religion of the Deceased Protestant

Birthplace Carbon Hill, Alabama

Resided in the State 17 - County 17 (or U.S. or City or County) (Years) (Months)

Place of Death Hacienda Conv. Hospital

Cause of Death Shock Coronary thrombosis

Contributory Causes myocardial infarction Coronary atherosclerosis

Certifying Physician Dr. Wayne M. Craven (or Coroner)

His Address Sonoma

Motor / Ship Remains to

Size of Casket (State Color and Number)

Manufactured by

Cemetery New Prospect, Jasper, Ala

Funeral Notice

Died, in Sonoma, California, Friday, March 19, 1965

Burvil A. Sides

Beloved husband of the late Esther I. Sides. Dearly beloved father of Geneva Brooks of Shasta, Winton A. Sides of Sonoma, Lois Nicholson of Shasta, James B. Sides of Redding, and Burvil A. Sides, Jr., of Sonoma. He is survived by three brothers and two sisters in Alabama, 14 grandchildren and 3 great-grandchildren, and by many nieces and nephews.

A native of Carbon Hill, Alabama; aged 78 years; and a resident of Sonoma Valley for the last 17 years. A member of the Church of the Nazarene, El Verano.

Friends are invited to attend funeral services to be held at 1:00 p.m. on Saturday, March 20, 1965, at the Church of the Nazarene, 18980 Arnold Drive, El Verano, with the Reverend Philip Hampsten officiating.

Interment: New Prospect Cemetery, Jasper, Alabama.

Bates, Evans & Fehrensen Service

Complete Funeral (except outlays) $	350	00
Casket	320	50
Burial Vault or Box Shipping Case (State Kind)	32	50
Embalming Body (Name of Embalmer)		
Barber, $ Hair Dressing, $		
Dressing Body, $ Underwear, $		
Suit or Dress (State Kind and Color)		
Slippers, $ Hose, $		
Folding Chairs, $ Tarpaulin, $		
Candelabrum, $ Candles, $		
Door Spray, $ Gloves, $		
Funeral Car, $ Ambulance, $		
Limousines to Cemetery @ $		
Extra Limousines @ $		
Autos to R. R. Station @ $		
Getting Remains from		
Taking Remains to		
Trip to Coroner's Inquest		
Delivering Box to		
Deliver Flowers to		
Removal Charges		
Procuring Burial Permit (State Number and District)		
2 Certif. Copies of Death Certificates No. (State Physician's or Coroner's)	4	-
Pall Bearer Service, $ Use of Chapel, $		
Gross Total for Sales Tax $		
Outlay for Lot		
Cremation		
Flowers, $ Palms, $ Matting, $		
Rental of Tent, $ of Temporary Vault, $		
Opening of Grave or Tomb		
Lining Grave, $ Lowering Device, $		
Outlay for Shipping Charges	136	85
Clergymen, $ Singers, $ Organist, $		
Railroad or Motor Tickets, $ Aeroplane Service, $		
Telegr., Phone, Cable or Radio Charges		
Cash Advanced		
Out of town Funeral Director's Charges		
Personal Service		
line Death Notices in Papers		
(Names of Newspapers)		
Sales Tax		
Total Footing of Bill $	851	35
Less $		
Balance $		

Entered into Ledger, page or below.

Misc.

Date			Amount Paid		Balance
		To Balance Forward			$
		By Payment	$		$
		" "	$		$

Insurance Companies

ficient resources Legally available to (Firm Name of Funeral Directors)

e same within days from date. Interest to accrue from

Signed

Address

n, Long Beach, California

RECORD OF FUNERAL

Total No. Yearly No. Date of Entry March 26 1945

Name of Deceased Morris, Olga M. Caucasian (What Race)

☐ Married ☐ Single ☐ Widowed ☐ Divorced

Residence Sonoma State Hospital ☐Husband ☐Wife ☐Widow or ... of Age of Husband or Wife (if living) ... Years

Charge to

Address

Order given by (or informant)

How Secured

If Veteran, Name of War

Occupation (Social Security Number)

Employer and Address

Date of Death (Mo.) (Day) (Yr.) (Hour)

Date of Birth Age (Mo.) (Day) (Yr.) (Yrs.) (Mos.) (Days)

Name of Father

His Birthplace

Maiden Name of Mother

Her Birthplace

Date of Funeral M. (Date) (Day of Week) (Hour)

Services at

Clergyman (Address)

Religion of the Deceased

Birthplace

Resided in the State (or U.S. or City or County) (Years) (Months)

Place of Death

Cause of Death

Contributory Causes

Certifying Physician (or Coroner)

His Address

Motor / Ship } Remains to

Size of Casket (State Color and Number)

Manufactured by

Cemetery / Crematory } Cremation

Lot No.

Grave No.

Section No.

Block No.

Owner

Diagram of Lot or Vault

Misc. State Hospital Case

Complete Funeral (except outlays) $

Casket

Burial Vault or Box (State Kind)

Embalming Body (Name of Embalmer)

Barber, $ Hair Dressing, $

Dressing Body, $ Underwear, $

Suit or Dress (State Kind and Color)

Slippers, $ Hose, $

Folding Chairs, $ Tarpaulin, $

Candelabrum, $ Candles, $

Door Spray, $ Gloves, $

Funeral Car, $ Ambulance, $

Limousines to Cemetery @ $

Extra Limousines @ $

Autos to R. R. Station @ $

Getting Remains from

Taking Remains to

Trip to Coroner's Inquest

Delivering Box to

Deliver Flowers to

Removal Charges

Procuring Burial Permit (State Number and District)

Certif. Copies of Death Certificates No. (State Physician's or Coroner's)

Pall Bearer Service, $ Use of Chapel, $

Gross Total for Sales Tax $

Outlay for Lot

Cremation

Flowers, $ Palms, $ Matting, $

Rental of Tent, $ of Temporary Vault, $

Opening of Grave or Tomb

Lining Grave, $ Lowering Device, $

Outlay for Shipping Charges

Clergymen, $ Singers, $ Organist, $

Railroad or Motor } Tickets, $ Aeroplane Service, $

Telegr., Phone, Cable or Radio Charges

Cash Advanced

Out of town Funeral Director's Charges

Personal Service

line Death Notices in Papers

(Names of Newspapers)

Sales Tax

Total Footing of Bill $ 125 —

Less $

Balance $

Entered into Ledger, page or below.

Misc.

Date			Amount Paid		Balance		Date			Amount Paid		Balance	
		To Above Balance			$				To Balance Forward			$	
		By Payment	$		$				By Payment	$		$	
		" "	$		$				" "	$		$	

Insurance $ Names of Lodges Insurance Companies

I hereby authorize the above Funeral, and I hereby represent that I have sufficient resources Legally available to (Firm Name of Funeral Directors) for the payment of aforesaid sum, and I hereby covenant and agree to pay the same within days from date. Interest to accrue from maturity at the rate of % per annum.

Signed

Witness Address

RECORD OF FUNERAL

Total No. Yearly No. Date of Entry March 19 1965

Name of Deceased Sides, Burvil Angress Caucasians (What Race)

☐ Married ☐ Single ☐ Widowed ☐ Divorced ☐Husband ☐Wife ☐Widow of

Residence Walnut St El Verano or Age of Husband or Wife (if living) Years

Charge to Burvil A. Sides Jr.

Address 1079 Verano, Sonoma

Order given by above (or informant)

How Secured

If Veteran, Name of War no

Occupation Construction 424-18-9690 (Social Security Number)

Employer and Address Various

Date of Death Mar. 19 1965 1:35 a.m. (Mo.) (Day) (Yr.) (Hour)

Date of Birth May 10 1886 Age 78 (Mo.) (Day) (Yr.) (Yrs.) (Mos.) (Days)

Name of Father Alford Sides

His Birthplace Alabama

Maiden Name of Mother Alice Hendon

Her Birthplace Alabama

Date of Funeral Mar. 20 Saturday 1 P. M. (Date) (Day of Week) (Hour)

Services at Church of the Nazarene

Clergyman Rev. Philip Hamsten El Verano (Address)

Religion of the Deceased Protestant

Birthplace Carbon Hill, Alabama

Resided in the State 17 - County 17 (or U.S. or City or County) (Years) (Months)

Place of Death Hacienda Conv. Hospital

Cause of Death Shock Coronary thrombosis

Contributory Causes myocardial infarction Coronary atherosclerosis

Certifying Physician Dr. Wayne M. Craven (or Coroner)

His Address Sonoma

Motor / Ship } Remains to

Size of Casket (State Color and Number)

Manufactured by

Cemetery / natory } New Prospect, Jasper, Ala

Lot No.

Grave No.

Section No.

Block No.

Owner

Diagram of Lot or Vault

c.

Complete Funeral (except outlays) $	350	00
Casket	320	50
Burial Vault or Box Shipping case (State Kind)	32	50
Embalming Body (Name of Embalmer)		
Barber, $ Hair Dressing, $		
Dressing Body, $ Underwear, $		
Suit or Dress (State Kind and Color)		
Slippers, $ Hose, $		
Folding Chairs, $ Tarpaulin, $		
Candelabrum, $ Candles, $		
Door Spray, $ Gloves, $		
Funeral Car, $ Ambulance, $		
Limousines to Cemetery @ $		
Extra Limousines @ $		
Autos to R. R. Station @ $		
Getting Remains from		
Taking Remains to		
Trip to Coroner's Inquest		
Delivering Box to		
Deliver Flowers to		
Removal Charges		
Procuring Burial Permit (State Number and District)		
2 Certif. Copies of Death Certificates No. (State Physician's or Coroner's)	4	-
Pall Bearer Service, $ Use of Chapel, $		
Gross Total for Sales Tax $		
Outlay for Lot		
Cremation		
Flowers, $ Palms, $ Matting, $		
Rental of Tent, $ of Temporary Vault, $		
Opening of Grave or Tomb		
Lining Grave, $ Lowering Device, $		
Outlay for Shipping Charges	136	85
Clergymen, $ Singers, $ Organist, $		
Railroad or Motor } Tickets, $ Aero-plane Service, $		
Telegr., Phone, Cable or Radio Charges		
Cash Advanced		
Out of town Funeral Director's Charges		
Personal Service		
line Death Notices in Papers		
(Names of Newspapers)		
Sales Tax		
Total Footing of Bill $	851	35
Less $		
Balance $		
Entered into Ledger, page or below.		

Misc.

Date		Amount Paid	Balance	Date		Amount Paid	Balance
	To Above Balance		$		To Balance Forward		$
	By Payment	$	$		By Payment	$	$
	" "	$	$		" "	$	$

ance $ Names of Lodges Insurance Companies

eby authorize the above Funeral, and I hereby represent that I have sufficient resources Legally available to (Firm Name of Funeral Directors)

e payment of aforesaid sum, and I hereby covenant and agree to pay the same within days from date. Interest to accrue from

rity at the rate of % per annum. Signed

ss Address

Revised by W. W. Feineman, Long Beach, California

RECORD OF FUNERAL

Total No. Yearly No. Date of Entry March 26 1945

Name of Deceased Morris Olga M. Caucasian (What Race)

☐ Married ☐ Single ☐ Widowed ☐ Divorced

Residence Sonoma State Hospital ☐Husband ☐Wife ☐Widow or of Age of Husband or Wife (if living) Years

Charge to

Address

Order given by (or informant)

How Secured

If Veteran, Name of War

Occupation (Social Security Number)

Employer and Address

Date of Death (Mo.) (Day) (Yr.) (Hour)

Date of Birth (Mo.) (Day) (Yr.) Age (Yrs.) (Mos.) (Days)

Name of Father

His Birthplace

Maiden Name of Mother

Her Birthplace

Date of Funeral (Date) (Day of Week) (Hour) M.

Services at

Clergyman (Address)

Religion of the Deceased

Birthplace

Resided in the State (or U.S. or City or County) (Years) (Months)

Place of Death

Cause of Death

Contributory Causes

Certifying Physician (or Coroner)

His Address

Motor Ship Remains to

Size of Casket (State Color and Number)

Manufactured by

Cemetery Crematory Cremation

Lot No.

Grave No.

Section No.

Block No.

Owner

Diagram of Lot or Vault

Misc. State Hospital Case

Complete Funeral (except outlays) $

Casket

Burial Vault or Box (State Kind)

Embalming Body (Name of Embalmer)

Barber, $ Hair Dressing, $

Dressing Body, $ Underwear, $

Suit or Dress (State Kind and Color)

Slippers, $ Hose, $

Folding Chairs, $ Tarpaulin, $

Candelabrum, $ Candles, $

Door Spray, $ Gloves, $

Funeral Car, $ Ambulance, $

Limousines to Cemetery @ $

Extra Limousines @ $

Autos to R. R. Station @ $

Getting Remains from

Taking Remains to

Trip to Coroner's Inquest

Delivering Box to

Deliver Flowers to

Removal Charges

Procuring Burial Permit (State Number and District)

Certif. Copies of Death Certificates No. (State Physician's or Coroner's)

Pall Bearer Service, $ Use of Chapel, $

Gross Total for Sales Tax $

Outlay for Lot

Cremation

Flowers, $ Palms, $ Matting, $

Rental of Tent, $ of Temporary Vault, $

Opening of Grave or Tomb

Lining Grave, $ Lowering Device, $

Outlay for Shipping Charges

Clergymen, $ Singers, $ Organist, $

Railroad or Motor Tickets, $ Aeroplane Service, $

Telegr., Phone, Cable or Radio Charges

Cash Advanced

Out of town Funeral Director's Charges

Personal Service

line Death Notices in Papers

(Names of Newspapers)

Sales Tax

Total Footing of Bill $ 125 —

Less $

Balance $

Entered into Ledger, page or below.

Misc.

Date			Amount Paid	Balance	Date			Amount Paid	Balance
		To Above Balance		$			To Balance Forward		$
		By Payment	$	$			By Payment	$	$
		" "	$	$			" "	$	$

Insurance $ Names of Lodges Insurance Companies

I hereby authorize the above Funeral, and I hereby represent that I have sufficient resources Legally available to (Firm Name of Funeral Directors)

for the payment of aforesaid sum, and I hereby covenant and agree to pay the same within days from date. Interest to accrue from maturity at the rate of % per annum.

Signed

Witness

Address

Revised by W. W. Feineman, Long Beach, California

RECORD OF FUNERAL

Total No.
Yearly No.
Date of Entry March 26 1965

Name of Deceased Miller, Joseph
Caucasian (What Race)
☐ Married ☐ Single ☐ Widowed ☐ Divorced
☐ Husband ☐ Wife ☐ Widow or of
Age of Husband or Wife (if living) Years
Residence Sonoma State Hospital
Charge to
Address
Order given by (or informant)
How Secured
If Veteran, Name of War
Occupation (Social Security Number)
Employer and Address
Date of Death (Mo.) (Day) (Yr.) (Hour)
Date of Birth (Mo.) (Day) (Yr.) Age (Yrs.) (Mos.) (Days)
Name of Father
His Birthplace
Maiden Name of Mother
Her Birthplace
Date of Funeral (Date) (Day of Week) (Hour) M.
Services at
Clergyman (Address)
Religion of the Deceased
Birthplace
Resided in the State (or U.S. or City or County) (Years) (Months)
Place of Death
Cause of Death
Contributory Causes

Certifying Physician (or Coroner)
His Address
Motor / Ship Remains to
Size of Casket (State Color and Number)
Manufactured by
Cemetery / Crematory
Lot No.
Grave No.
Section No.
Block No.
Owner
Diagram of Lot or Vault
Misc. State Hospital Case

Complete Funeral (except outlays) $		
Casket		
Burial Vault or Box (State Kind)		
Embalming Body (Name of Embalmer)		
Barber, $ Hair Dressing, $		
Dressing Body, $ Underwear, $		
Suit or Dress (State Kind and Color)		
Slippers, $ Hose, $		
Folding Chairs, $ Tarpaulin, $		
Candelabrum, $ Candles, $		
Door Spray, $ Gloves, $		
Funeral Car, $ Ambulance, $		
Limousines to Cemetery @ $		
Extra Limousines @ $		
Autos to R. R. Station @ $		
Getting Remains from		
Taking Remains to		
Trip to Coroner's Inquest		
Delivering Box to		
Deliver Flowers to		
Removal Charges		
Procuring Burial Permit (State Number and District)		
Certif. Copies of Death Certificates No. (State Physician's or Coroner's)		
Pall Bearer Service, $ Use of Chapel, $		
Gross Total for Sales Tax $		
Outlay for Lot		
Cremation		
Flowers, $ Palms, $ Matting, $		
Rental of Tent, $ of Temporary Vault, $		
Opening of Grave or Tomb		
Lining Grave, $ Lowering Device, $		
Outlay for Shipping Charges		
Clergymen, $ Singers, $ Organist, $		
Railroad or Motor Tickets, $ Aero-plane Service, $		
Telegr., Phone, Cable or Radio Charges		
Cash Advanced		
Out of town Funeral Director's Charges		
Personal Service		
line Death Notices in Papers		
(Names of Newspapers)		
Sales Tax		
Total Footing of Bill $	125	—
Less $		
Balance $		
Entered into Ledger, page or below.		

Misc.

Date			Amount Paid	Balance	Date			Amount Paid	Balance
		To Above Balance		$			To Balance Forward		$
		By Payment	$	$			By Payment	$	$
		" "	$	$			" "	$	$

Insurance $ Names of Lodges Insurance Companies

I hereby authorize the above Funeral, and I hereby represent that I have sufficient resources Legally available to (Firm Name of Funeral Directors) for the payment of aforesaid sum, and I hereby covenant and agree to pay the same within days from date. Interest to accrue from maturity at the rate of % per annum.

Signed
Witness
Address

Revised by W. W. Feineman, Long Beach, California

RECORD OF FUNERAL

Total No. / Yearly No. Date of Entry March 27 1965

Name of Deceased Handel, Lester S. Caucasian (What Race)

☑ Married ☐ Single ☐ Widowed ☐ Divorced

Residence 445 First St. West, Sonoma ☐Husband ☐Wife ☐Widow or of Harriette Edith Handel Age of Husband or Wife (if living) Years

Charge to Harriette E. Handel

Address 445 First St. West

Order given by above (or informant)

How Secured

If Veteran, Name of War U S Navy 1918-1919

Occupation Co-owner-Merchant 565-09-3038 (Social Security Number)

Employer and Address Handel's Music + Travel Serv.

Date of Death Mar. 27 1965 11:10 AM (Mo.) (Day) (Yr.) (Hour)

Date of Birth Nov. 20 1899 (Mo.) (Day) (Yr.) Age 65 (Yrs.) (Mos.) (Days)

Name of Father Frank D. Handel

His Birthplace Ohio

Maiden Name of Mother Eva B. Young

Her Birthplace Ohio

Date of Funeral Mar. 31 Wednesday 11 A.M. (Date) (Day of Week) (Hour)

Services at Chapel

Clergyman Rev. Rupp + Masons (Address)

Religion of the Deceased Protestant

Birthplace Newark, Ohio

Resided in the State 9 yrs. 9 (or U.S. or City or County) (Years) (Months)

Place of Death Santa Rosa Memorial Hosp.

Cause of Death Emphyzema +

Contributory Causes Bronchopneumonia

Complete Funeral (except outlays) $	375	00
Casket	380	00
Burial Vault or Box (State Kind)		
Embalming Body (Name of Embalmer)		
Barber, $ Hair Dressing, $		
Dressing Body, $ Underwear, $		
Suit or Dress (State Kind and Color)		
Slippers, $ Hose, $		
Folding Chairs, $ Tarpaulin, $		
Candelabrum, $ Candles, $		
Door Spray, $ Gloves, $		
Funeral Car, $ Ambulance, $		
Limousines to Cemetery @ $		
Extra Limousines @ $		
Autos to R. R. Station @ $		
Getting Remains from		
Taking Remains to		
Trip to Coroner's Inquest		
Delivering Box to		
Deliver Flowers to		
Removal Charges		
Procuring Burial Permit		
3 Certif. Copies of Death Certificates No. (State Number and District) 1 govt.	4	00
Pall Bearer Service, $ Use of Chapel, $ (State Physician's or Coroner's)		
Gross Total for Sales Tax $		
Outlay for Lot		
Cremation		
Flowers, $ Palms, $ Matting, $		
Rental of Tent, $ of Temporary Vault, $		
Opening of Grave or Tomb		
Lining Grave, $ Lowering Device, $		
utlay for Shipping Charges		
lergymen, $ Singers, $ Organist, $		
ailroad / Motor Tickets, $ Aero-plane Service, $		
elegr., Phone, Cable or Radio Charges		
ash Advanced		
ut of town Funeral Director's Charges		
ersonal Service		
line Death Notices in Papers		
ames of Newspapers)		
ales Tax	11	40
otal Footing of Bill $	770	40
ess 5% on cashed - 30 days $	19	
Balance $		
ntered into Ledger, page or below.		

isc.

Date			Amount Paid		Balance
		To Balance Forward			$
		By Payment	$		$
		" "	$		$

Insurance Companies

icient resources Legally available to (Firm Name of Funeral Directors)

e same within days from date. Interest to accrue from

Signed

Address

n, Long Beach, California

Funeral Notice

Died, in Santa Rosa, Calif., Saturday, March 27, 1965

Lester S. Handel

Dearly beloved husband of Harriette Edith Handel of Sonoma; beloved father of Constance Webb of Menlo Park; beloved brother of W. J. Handel, Sr., of Columbus, Ohio; and beloved grandfather of Donna Sue and Linda Webb, both of Menlo Park.

A native of Newark, Ohio; aged 65 years. For the last nine years a co-owner of Handel's Music and Travel Service in Sonoma. A member of the Sonoma Retail Merchants' Association. A member of the Acme Blue Lodge, No. 554, F. & A.M., of Newark, Ohio. A resident of Phoenix, Arizona, for 32 years where he was a member of the Wholesale Credit Union, the Retail Credit Union, and the Phoenix Sertoma Club. He was a veteran of World War. I.

Friends are invited to attend funeral services to be held at 11:00 a.m. on Wednesday, March 31, 1965, in the chapel of Bates, Evans & Fehrensen, Sonoma, under the auspices of Temple Lodge No. 14, F. & A.M., with the Reverend Lloyd G. Rupp, St. Mary's Episcopal Church, Santa Rosa, officiating.

Interment: Golden Gate National Cemetery, San Bruno, California.

Contributions to the Sonoma County Tuberculosis & Health Association — Emphysema Fund, 121 Sotoyome, Santa Rosa, preferred.

Bates, Evans & Fehrensen Service

RECORD OF FUNERAL

Total No. Yearly No. Date of Entry March 26 1965

Name of Deceased Miller, Joseph Caucasian (What Race)

☐ Married ☐ Single ☐ Widowed ☐ Divorced ☐Husband ☐Wife ☐Widow or of Age of Husband or Wife (if living) Years

Residence Sonoma State Hospital

Charge to

Address

Order given by (or informant)

How Secured

If Veteran, Name of War

Occupation (Social Security Number)

Employer and Address

Date of Death (Mo.) (Day) (Yr.) (Hour)

Date of Birth Age (Mo.) (Day) (Yr.) (Yrs.) (Mos.) (Days)

Name of Father

His Birthplace

Maiden Name of Mother

Her Birthplace

Date of Funeral M. (Date) (Day of Week) (Hour)

Services at

Clergyman (Address)

Religion of the Deceased

Birthplace

Resided in the State (or U.S. or City or County) (Years) (Months)

Place of Death

Cause of Death

Contributory Causes

Certifying Physician (or Coroner)

His Address

Motor / Ship Remains to

Size of Casket (State Color and Number)

Manufactured by

Cemetery / Crematory

Lot No.

Grave No.

Section No.

Block No.

Owner

Diagram of Lot or Vault

Misc. State Hospital Case

Complete Funeral (except outlays) $

Casket

Burial Vault or Box (State Kind)

Embalming Body (Name of Embalmer)

Barber, $ Hair Dressing, $

Dressing Body, $ Underwear, $

Suit or Dress (State Kind and Color)

Slippers, $ Hose, $

Folding Chairs, $ Tarpaulin, $

Candelabrum, $ Candles, $

Door Spray, $ Gloves, $

Funeral Car, $ Ambulance, $

Limousines to Cemetery @ $

Extra Limousines @ $

Autos to R. R. Station @ $

Getting Remains from

Taking Remains to

Trip to Coroner's Inquest

Delivering Box to

Deliver Flowers to

Removal Charges

Procuring Burial Permit (State Number and District)

Certif. Copies of Death Certificates No. (State Physician's or Coroner's)

Pall Bearer Service, $ Use of Chapel, $

Gross Total for Sales Tax $

Outlay for Lot

Cremation

Flowers, $ Palms, $ Matting, $

Rental of Tent, $ of Temporary Vault, $

Opening of Grave or Tomb

Lining Grave, $ Lowering Device, $

Outlay for Shipping Charges

Clergymen, $ Singers, $

Railroad / or Motor Tickets, $ Ae plane

Telegr., Phone, Cable or Rad

Cash Advanced

Out of town Funeral Director

Personal Service

line Death Notices in

(Names of Newspapers)

Sales Tax

Total Footing of Bill

Less

Balanc

Entered into Ledger, page

Misc.

Date			Amount Paid	Balance	Date	
		To Above Balance		$		To Balance Forw
		By Payment	$	$		By Payment
		" "	$	$		" "

Insurance $ Names of Lodges Insurance Companies

I hereby authorize the above Funeral, and I hereby represent that I have sufficient resources Legally available to

for the payment of aforesaid sum, and I hereby covenant and agree to pay the same within

maturity at the rate of % per annum. Signed

Witness Address

Revised by W. W. Feineman, Long Beach, California

RECORD OF FUNERAL

Total No. / Yearly No. Date of Entry March 27 1965

Name of Deceased Handel, Lester S. Caucasian (What Race)

☑ Married ☐ Single ☐ Widowed ☐ Divorced

☐Husband ☐Wife ☐Widow or of Harriette Edith Handel

Age of Husband or Wife (if living) Years

Residence 445 First St. West, Sonoma

Charge to Harriette E. Handel

Address 445 First St. West

Order given by above (or informant)

How Secured

If Veteran, Name of War US Navy 1918-1919

Occupation Co-owner-Merchant 565-09-3038 (Social Security Number)

Employer and Address Handel's Music & Travel Serv.

Date of Death Mar. 27 1965 11:10 AM (Mo.) (Day) (Yr.) (Hour)

Date of Birth Nov. 20 1899 Age 65 (Mo.) (Day) (Yr.) (Yrs.) (Mos.) (Days)

Name of Father Frank S. Handel

His Birthplace Ohio

Maiden Name of Mother Eva B. Young

Her Birthplace Ohio

Date of Funeral Mar. 31 Wednesday 11 A.M. (Date) (Day of Week) (Hour)

Services at Chapel

Clergyman Rev. Rupp & Masons (Address)

Religion of the Deceased Protestant

Birthplace Newark, Ohio

Resided in the State 9 yrs. 9 (or U.S. or City or County) (Years) (Months)

Place of Death Santa Rosa Memorial Hosp.

Cause of Death Emphysema &

Contributory Causes Bronchopneumonia

ying Physician Dr. John A S Grimms (or Coroner)

ddress Santa Rosa

Remains to

f Casket (State Color and Number)

factured by

ry / ory Golden Gate National

Diagram of Lot or Vault

Lot No.

Grave No.

Section No.

Block No.

Owner

Complete Funeral (except outlays) $	375	00
Casket	380	00
Burial Vault or Box (State Kind)		
Embalming Body (Name of Embalmer)		
Barber, $ Hair Dressing, $		
Dressing Body, $ Underwear, $		
Suit or Dress (State Kind and Color)		
Slippers, $ Hose, $		
Folding Chairs, $ Tarpaulin, $		
Candelabrum, $ Candles, $		
Door Spray, $ Gloves, $		
Funeral Car, $ Ambulance, $		
Limousines to Cemetery @ $		
Extra Limousines @ $		
Autos to R. R. Station @ $		
Getting Remains from		
Taking Remains to		
Trip to Coroner's Inquest		
Delivering Box to		
Deliver Flowers to		
Removal Charges		
Procuring Burial Permit (State Number and District)		
3 Certif. 1 govt. Copies of Death Certificates No. (State Physician's or Coroner's)	4	00
Pall Bearer Service, $ Use of Chapel, $		
Gross Total for Sales Tax $		
Outlay for Lot		
Cremation		
Flowers, $ Palms, $ Matting, $		
Rental of Tent, $ of Temporary Vault, $		
Opening of Grave or Tomb		
Lining Grave, $ Lowering Device, $		
Outlay for Shipping Charges		
Clergymen, $ Singers, $ Organist, $		
Railroad or Motor Tickets, $ Aeroplane Service, $		
Telegr., Phone, Cable or Radio Charges		
Cash Advanced		
Out of town Funeral Director's Charges		
Personal Service		
line Death Notices in Papers (Names of Newspapers)		
Sales Tax	11	40
Total Footing of Bill $	770	40
Less 5% on casket - 30 days $	19	
Balance $		

Entered into Ledger, page or below.

Misc.

Lester Handel

te		Date			Amount Paid	Balance
	To Above Balance			To Balance Forward		$
	By Payment			By Payment	$	$
	" "			" "	$	$

$ Insurance Companies

authorize the above Funeral, a ufficient resources Legally available to (Firm Name of Funeral Directors)

yment of aforesaid sum, and I he same within days from date. Interest to accrue from

at the rate of % p

Signed

Address

an, Long Beach, California

RECORD OF FUNERAL

Total No.
Yearly No.
Date of Entry March 26 1965

Name of Deceased Miller, Joseph
Caucasian (What Race)

☐ Married ☐ Single ☐ Widowed ☐ Divorced
☐Husband ☐Wife ☐Widow or .... of
Age of Husband or Wife (if living) .... Years

Residence Sonoma State Hospital
Charge to
Address
Order given by (or informant)
How Secured
If Veteran, Name of War
Occupation (Social Security Number)
Employer and Address
Date of Death (Mo.) (Day) (Yr.) (Hour)
Date of Birth (Mo.) (Day) (Yr.) Age (Yrs.) (Mos.) (Days)
Name of Father
His Birthplace
Maiden Name of Mother
Her Birthplace
Date of Funeral (Date) (Day of Week) (Hour) M.
Services at
Clergyman (Address)
Religion of the Deceased
Birthplace
Resided in the State (or U.S. or City or County) (Years) (Months)
Place of Death
Cause of Death
Contributory Causes

Certifying Physician (or Coroner)
His Address
Motor / Ship } Remains to
Size of Casket (State Color and Number)
Manufactured by
Cemetery / Crematory }
Lot No.
Grave No.
Section No.
Block No.
Owner
Diagram of Lot or Vault
Misc. State Hospital Case

Complete Funeral (except outlays)	$	
Casket		
Burial Vault or Box (State Kind)		
Embalming Body (Name of Embalmer)		
Barber, $ Hair Dressing, $		
Dressing Body, $ Underwear, $		
Suit or Dress (State Kind and Color)		
Slippers, $ Hose, $		
Folding Chairs, $ Tarpaulin, $		
Candelabrum, $ Candles, $		
Door Spray, $ Gloves, $		
Funeral Car, $ Ambulance, $		
Limousines to Cemetery @ $		
Extra Limousines @ $		
Autos to R. R. Station @ $		
Getting Remains from		
Taking Remains to		
Trip to Coroner's Inquest		
Delivering Box to		
Deliver Flowers to		
Removal Charges		
Procuring Burial Permit (State Number and District)		
Certif. Copies of Death Certificates No. (State Physician's or Coroner's)		
Pall Bearer Service, $ Use of Chapel, $		
Gross Total for Sales Tax	$	
Outlay for Lot		
Cremation		
Flowers, $ Palms, $ Matting, $		
Rental of Tent, $ of Temporary Vault, $		
Opening of Grave or Tomb		
Lining Grave, $ Lowering Device, $		
Outlay for Shipping Charges		
Clergymen, $ Singers, $		
Railroad or Motor } Tickets, $ Aero-pl		
Telegr., Phone, Cable or Ra		
Cash Advanced		
Out of town Funeral Directo		
Personal Service		
line Death Notices in (Names of Newspapers)		
Sales Tax		
Total Footing of Bill		
Less		
Bala		
Entered into Ledger, page		

Misc.

Date		Amount Paid	Balance	Date	
	To Above Balance		$		To Balance F
	By Payment	$	$		By Payment
	" "	$	$		" "

Insurance $ Names of Lodges Insurance Companies

I hereby authorize the above Funeral, and I hereby represent that I have sufficient resources Legally availab for the payment of aforesaid sum, and I hereby covenant and agree to pay the same within maturity at the rate of % per annum.

Signed
Witness
Address

RECORD OF FUNERAL

Total No. / Yearly No. Date of Entry March 27 1965

Name of Deceased Handel, Lester S.

☑ Married ☐ Single ☐ Widowed ☐ Divorced

Caucasian (What Race)

Residence 445 First St. West, Sonoma

☐Husband ☐Wife ☐Widow or of } Harriette Edith Handel

Age of Husband or Wife (if living) Years

Charge to Harriette E. Handel

Address 445 First St. West

Order given by above (or informant)

How Secured

If Veteran, Name of War US Navy 1918-1919

Occupation Co-owner-Merchant 565-09-3038 (Social Security Number)

Employer and Address Handel's Music & Travel Assn.

Date of Death Mar. 27 1965 11:10 AM (Mo.) (Day) (Yr.) (Hour)

Date of Birth Nov. 20 1899 Age 65 (Mo.) (Day) (Yr.) (Yrs.) (Mos.) (Days)

Name of Father Frank S. Handel

His Birthplace Ohio

Maiden Name of Mother Eva B. Young

Her Birthplace Ohio

Date of Funeral Mar. 31 Wednesday 11 A.M. (Date) (Day of Week) (Hour)

Services at Chapel

Clergyman Rev. Rupp & Masons (Address)

Religion of the Deceased Protestant

Birthplace Newark, Ohio

Resided in the State 9 yrs. 9 (or U.S. or City or County) (Years) (Months)

Place of Death Santa Rosa Memorial Hosp.

Cause of Death Emphysema &

Contributory Causes Broncho pneumonia

fying Physician Dr. John A.S. Ginns (or Coroner)

ddress Santa Rosa

} Remains to

f Casket (State Color and Number)

ufactured by

ery / tory } Golden Gate National

Diagram of Lot or Vault

Lot No.

Grave No.

Section No.

Block No.

Owner

Complete Funeral (except outlays) $	375	00
Casket	380	00
Burial Vault or Box (State Kind)		
Embalming Body (Name of Embalmer)		
Barber, $ Hair Dressing, $		
Dressing Body, $ Underwear, $		
Suit or Dress (State Kind and Color)		
Slippers, $ Hose, $		
Folding Chairs, $ Tarpaulin, $		
Candelabrum, $ Candles, $		
Door Spray, $ Gloves, $		
Funeral Car, $ Ambulance, $		
Limousines to Cemetery @ $		
Extra Limousines @ $		
Autos to R. R. Station @ $		
Getting Remains from		
Taking Remains to		
Trip to Coroner's Inquest		
Delivering Box to		
Deliver Flowers to		
Removal Charges		
Procuring Burial Permit		
3 Certif. Copies of Death Certificates No. (State Number and District) 1 govt.	4	00
Pall Bearer Service, $ Use of Chapel, $ (State Physician's or Coroner's)		
Gross Total for Sales Tax $		
Outlay for Lot		
Cremation		
Flowers, $ Palms, $ Matting, $		
Rental of Tent, $ of Temporary Vault, $		
Opening of Grave or Tomb		
Lining Grave, $ Lowering Device, $		
Outlay for Shipping Charges		
Clergymen, $ Singers, $ Organist, $		
Railroad or Motor } Tickets, $ Aero-plane Service, $		
Telegr., Phone, Cable or Radio Charges		
Cash Advanced		
Out of town Funeral Director's Charges		
Personal Service		
line Death Notices in Papers (Names of Newspapers)		
Sales Tax	11	40
Total Footing of Bill $	770	40
Less 5% on casket - 30 days $	19	
Balance $		

Entered into Ledger, page or below.

Misc.

ate			
		To Above Balance	
		By Payment	
		" "	

Date			Amount Paid		Balance	
		To Balance Forward			$	
		By Payment	$		$	
		" "	$		$	

nce $

Insurance Companies

y authorize the above Funeral, a

ufficient resources Legally available to (Firm Name of Funeral Directors)

payment of aforesaid sum, and I

he same within days from date. Interest to accrue from

y at the rate of % p

s

Signed

Address

an, Long Beach, California

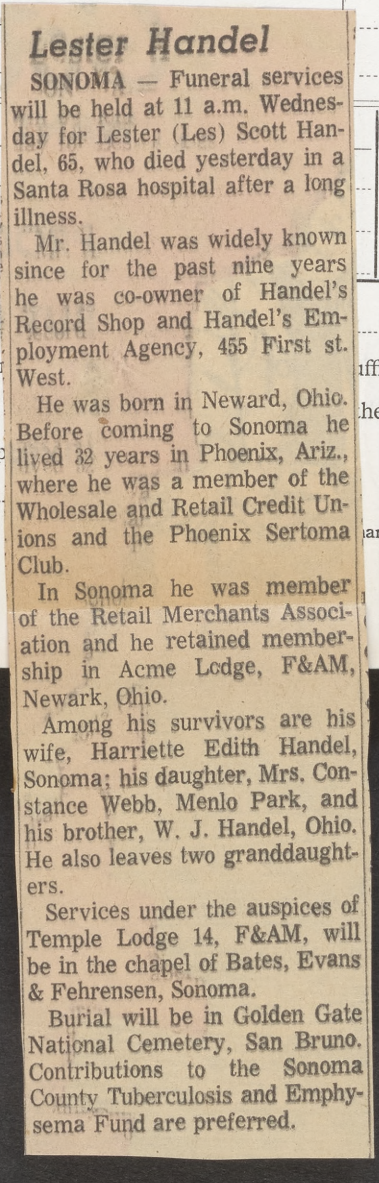

Lester Handel

SONOMA — Funeral services will be held at 11 a.m. Wednesday for Lester (Les) Scott Handel, 65, who died yesterday in a Santa Rosa hospital after a long illness.

Mr. Handel was widely known since for the past nine years he was co-owner of Handel's Record Shop and Handel's Employment Agency, 455 First st. West.

He was born in Neward, Ohio. Before coming to Sonoma he lived 32 years in Phoenix, Ariz., where he was a member of the Wholesale and Retail Credit Unions and the Phoenix Sertoma Club.

In Sonoma he was member of the Retail Merchants Association and he retained membership in Acme Lodge, F&AM, Newark, Ohio.

Among his survivors are his wife, Harriette Edith Handel, Sonoma; his daughter, Mrs. Constance Webb, Menlo Park, and his brother, W. J. Handel, Ohio. He also leaves two granddaughters.

Services under the auspices of Temple Lodge 14, F&AM, will be in the chapel of Bates, Evans & Fehrensen, Sonoma.

Burial will be in Golden Gate National Cemetery, San Bruno. Contributions to the Sonoma County Tuberculosis and Emphysema Fund are preferred.

RECORD OF FUNERAL

Total No. Yearly No.

Date of Entry March 31 1965

Name of Deceased Haire, Agnes

☐ Married ☐ Single ☒ Widowed ☐ Divorced

Caucasian (What Race)

Residence 275 oo Skaggs Island Road, Sonoma

☐Husband ☐Wife ☐Widow of

Age of Husband or Wife (if living) Years

Charge to Wesley J. Haire

Address 27 ooo Ramal Rd., Sonoma

Order given by above (or informant)

How Secured

If Veteran, Name of War —

Occupation Housewife none (Social Security Number)

Employer and Address self

Date of Death Mar. 31 1965 9:05 P.M. (Mo.) (Day) (Yr.) (Hour)

Date of Birth April 7 1890 Age 74 (Mo.) (Day) (Yr.) (Yrs.) (Mos.) (Days)

Name of Father William Richardson

His Birthplace Ireland

Maiden Name of Mother unknown

Her Birthplace Ireland

Date of Funeral April 3 Saturday 11 A.M. (Date) (Day of Week) (Hour)

Services at our Chapel

Clergyman Rev Knutsen & Hartzel (Address)

Religion of the Deceased Protestant

Birthplace Ireland

Resided in the State 29 - County 58 (or U.S. or City or County) (Years) (Months)

Place of Death Sonoma Valley Hospital

Cause of Death Acute Myocardial in-

Contributory Causes farction, Acute myocardial failure with decompensation & pulmonary edema

Certifying Physician Dr. Michael Mikita (or Coroner)

Complete Funeral (except outlays) $	~~375~~	00
Casket	1,030	00
Burial Vault or Box (State Kind)		
Embalming Body (Name of Embalmer)		
Barber, $ Hair Dressing, $		
Dressing Body, $ Underwear, $		
Suit or Dress (State Kind and Color)		
Slippers, $ Hose, $		
Folding Chairs, $ Tarpaulin, $		
Candelabrum, $ Candles, $		
Door Spray, $ Gloves, $		
Funeral Car, $ Ambulance, $		
Limousines to Cemetery @ $		
Extra Limousines @ $		
Autos to R. R. Station @ $		
Getting Remains from		
Taking Remains to		
Trip to Coroner's Inquest		
Delivering Box to		
Deliver Flowers to		
Removal Charges		
Procuring Burial Permit (State Number and District)		
6 Certif. Copies of Death Certificates No. (State Physician's or Coroner's)	12	00
Pall Bearer Service, $ Use of Chapel, $		
Gross Total for Sales Tax $		
Outlay for Lot	295	60
Cremation		
Flowers, $ Palms, $ Matting, $	83	20
Rental of Tent, $ of Temporary Vault, $		
Opening of Grave or Tomb		
Lining Grave, $ Lowering Device, $		
Outlay for Shipping Charges		
Clergymen, $ Singers, $ Organist, $	50	00
Railroad Tickets, $ Aeroplane Service, $		
Phone, Cable or Radio Charges		
dvanced		
town Funeral Director's Charges		
l Service		
e Death Notices in Papers	52	50
n., Exam., Indep. Jnl., (Newspapers) s Democrat, Argus urier		
ax	41	20
ooting of Bill $	1,939	50
oys- Casket $	51	50
Balance $		

l into Ledger, page or below.

Date			Amount Paid		Balance	
		To Balance Forward			$	
		By Payment	$		$	
		" "	$		$	

Insurance Companies

esources Legally available to (Firm Name of Funeral Directors)

within days from date. Interest to accrue from

Signed

Address

Beach, California

Funeral for Mrs. Haire held Saturday

Funeral services were held on Saturday for Mrs. Agnes Haire, 74, who died Mar. 31 after a brief illness.

Mrs. Haire died at the home of her daughter, Mrs. Evelyn M. Manzoni, of Sonoma, with whom she had been living for the past six weeks. Previously she had lived on south Broadway and was a resident of the area for 29 years.

A native of Ireland, Mrs. Haire was a member of Silver Spray Rebekah Lodge.

She is survived by her daughter, Mrs. Manzoni; her son, Wesley J. Haire, and her grandchildren, Wesley J. Haire, Jr., Judith Ann Haire, and Danny Manzoni, all of Sonoma.

Services were held at Bates, Evans and Fehrensen, with Reverend Martin Knutsen, pastor of Trinity Episcopal Church, and Reverend Godfrey W. J. Hartzel, pastor of St. John's Episcopal Church, Petaluma, officiating.

Burial was at Cypress Hill Cemetery, Petaluma.

Contributions to the Hanna Boys' Center or the Heart Fund are preferred.

---

ral Notice

rnia, Wednesday, March 31, 1965

nes Haire

the late William Haire; beloved
M. Manzoni of Sonoma and Wes-
; beloved sister of Mrs. William
adored grandmother of Wesley
n Haire, and Danny Manzoni, all

e 74 years. A member of Silver
No. 86, Petaluma, and a resident
e past 29 years. She had resided
lyn M. Manzoni, until her death.

ttend the funeral services to be
rday, April 3, 1965, in the chapel
nsen, 19981 Broadway, Sonoma,
rtin Knutsen and Godfrey W. J.

Cemetery, Petaluma.

Boys' Center or the Heart Fund

& Fehrensen Service

RECORD OF FUNERAL

Total No. Yearly No. Date of Entry April 1 1965

Name of Deceased McLean, Ernest Alexander Caucasian (What Race)

☑ Married ☐ Single ☐ Widowed ☐ Divorced

☐Husband ☐Wife ☐Widow of Bessie W. McLean

Age of Husband or Wife (if living) Years

Residence 304 Thomson Boyes Springs

Charge to Mrs Bessie W. McLean

Address 304 Thomson Ave.

Order given by above (or informant)

How Secured

If Veteran, Name of War WW I and II

Occupation Cook's Helper 552-18-1350 (Social Security Number)

Employer and Address J. V. Mone, Ogden, Utah

Date of Death April 1 1965 6 A.M. (Mo.) (Day) (Yr.) (Hour)

Date of Birth Aug 20, 1898 Age 66 (Mo.) (Day) (Yr.) (Yrs.) (Mos.) (Days)

Name of Father J. Alexander McLean

His Birthplace Ireland

Maiden Name of Mother Margaret Summers

Her Birthplace Ireland

Date of Funeral April 5 Monday 11 A.M. (Date) (Day of Week) (Hour)

Services at our Chapel

Clergyman Rev. Milligan (V.L.) (Address)

Religion of the Deceased Protestant

Birthplace Belfast, Ireland

Resided in the State 5 yrs County 45 (or U.S. or City or County) (Years) (Months)

Place of Death Veterans Hospital, Yountville

Cause of Death

Contributory Causes

Complete Funeral (except outlays) $	375	–
Casket	95	–
Burial Vault or Box (State Kind)		
Embalming Body (Name of Embalmer)		
Barber, $ Hair Dressing, $		
Dressing Body, $ Underwear, $		
Suit or Dress (State Kind and Color)		
Slippers, $ Hose, $		
Folding Chairs, $ Tarpaulin, $		
Candelabrum, $ Candles, $		
Door Spray, $ Gloves, $		
Funeral Car, $ Ambulance, $		
Limousines to Cemetery @ $		
Extra Limousines @ $		
Autos to R. R. Station @ $		
Getting Remains from		
Taking Remains to		
Trip to Coroner's Inquest		
Delivering Box to		
Deliver Flowers to		
Removal Charges		
Procuring Burial Permit (State Number and District)		
3 1 govt. Certif. Copies of Death Certificates No. (State Physician's or Coroner's)	4	
Pall Bearer Service, $ Use of Chapel, $		
Gross Total for Sales Tax $		
Outlay for Lot		
Cremation		
Flowers, $ Palms, $ Matting, $		
Rental of Tent, $ of Temporary Vault, $		
Opening of Grave or Tomb		
Lining Grave, $ Lowering Device, $		
Outlay for Shipping Charges		
Clergymen, $ Singers, $ Organist, $	10	–
Railroad or Motor Tickets, $ Aero-plane Service, $		
Telegr., Phone, Cable or Radio Charges		
Cash Advanced		
Out of town Funeral Director's Charges		
Personal Service		
line Death Notices in Papers		
(Names of Newspapers)		
Sales Tax	3	80
Total Footing of Bill $	487	80
Less 5.70 – Casket – 30 days $	4	75
Balance $		

Entered into Ledger, page or below.

Funeral Notice

Died, in Yountville, California, Thursday, April 1, 1965

Ernest A. McLean

Dearly beloved husband of Bessie W. McLean of Boyes Hot Springs; beloved father of Jack Petty of Arcadia; beloved grandfather of Mary Ellen, David, and Jackie Petty, all of Arcadia. Beloved brother of Olive Peterson of Tahoe City, California.

A native of Belfast, Ireland. Age 66 years. A veteran of World War I and World War II. A member of the Veterans of Foreign Wars, The American Legion, the Disabled American Veterans, and the Veterans of World War I of Sonoma.

Friends are invited to attend funeral services to be held at 11:00 a.m. on Monday, April 5, 1965, in the chapel of Bates, Evans & Fehrensen, 19981 Broadway, Sonoma, with the Reverend V. L. Milligan officiating.

American Legion services will be held at 7:30 p.m. on Sunday, April 4, in the chapel of Bates, Evans & Fehrensen, under the auspices of Jack London Post No. 489.

Interment: Golden Gate National Cemetery, San Bruno, California.

Bates, Evans & Fehrensen Service

tional Cemetery, San Bruno.

Ernest MLean

SONOMA — Funeral services vill be at 11 a.m. Monday at he Chapel of Bates, Evans & 'ehrensen for Ernest A. McLean, 66, who died yesterday n the Yountville Veterans Hospital.

A native of Belfast, Ireland, Mr. McLean was a member of he Veterans of Foreign Wars, American Legion, Disabled American Veterans, and the Veterans of World War I, Sonoma. He lived at 304 Tomson st., Boyes Springs.

He is survived by his wife, Bessei W. McLean, Boyes Springs, a son, Jack Petty, Arcata, sister, Mrs. Olive Peterson, Tahoe City, Nev., and by three grandchildren.

American Legion funeral services will be at 7:30 p.m. Sunday at the Chapel of Bates, Evans & Fehrensen. Burial will be at Golden Gate National Cemetery, San Bruno.

	Amount Paid		Balance	
rward			$	
	$		$	
	$		$	

o

(Firm Name of Funeral Directors)

days from date. Interest to accrue from

RECORD OF FUNERAL

Total No. Yearly No. Date of Entry March 31 1965

Name of Deceased Haire, Agnes Caucasian (What Race)

☐ Married ☐ Single ☑ Widowed ☐ Divorced

Residence 27500 Skaggs Island Road, Sonoma ☐Husband ☐Wife ☐Widow of Age of Husband or Wife (if living) Years

Charge to Wesley J. Haire

Address 27000 Ramal Rd., Sonoma

Order given by above (or informant)

How Secured

If Veteran, Name of War —

Occupation Housewife none (Social Security Number)

Employer and Address self

Date of Death Mar. 31 1965 9:05 P.M. (Mo.) (Day) (Yr.) (Hour)

Date of Birth April 7 1890 Age 74 (Mo.) (Day) (Yr.) (Yrs.) (Mos.) (Days)

Name of Father William Richardson

His Birthplace Ireland

Maiden Name of Mother unknown

Her Birthplace Ireland

Date of Funeral April 3 Saturday 11 A.M. (Date) (Day of Week) (Hour)

Services at our Chapel

Clergyman Rev Knutsen + Hartzel (Address)

Religion of the Deceased Protestant

Birthplace Ireland

Resided in the State 29 - County 58 (or U.S. or City or County) (Years) (Months)

Place of Death Sonoma Valley Hospital

Cause of Death Acute Myocardial in-

Contributory Causes farction, Acute myocardial failure with decompensation & pulmonary edema

Certifying Physician Dr. Michael Mikita (or Coroner)

	$	
Complete Funeral (except outlays) $	375	00
Casket	1,030	00
Burial Vault or Box (State Kind)		
Embalming Body (Name of Embalmer)		
Barber, $ Hair Dressing, $		
Dressing Body, $ Underwear, $		
Suit or Dress (State Kind and Color)		
Slippers, $ Hose, $		
Folding Chairs, $ Tarpaulin, $		
Candelabrum, $ Candles, $		
Door Spray, $ Gloves, $		
Funeral Car, $ Ambulance, $		
Limousines to Cemetery @ $		
Extra Limousines @ $		
Autos to R. R. Station @ $		
Getting Remains from		
Taking Remains to		
Trip to Coroner's Inquest		
Delivering Box to		
Deliver Flowers to		
Removal Charges		
Procuring Burial Permit (State Number and District)		
6 Certif. Copies of Death Certificates No. (State Physician's or Coroner's)	12	00
Pall Bearer Service, $ Use of Chapel, $	—	—
Gross Total for Sales Tax $		
Outlay for Lot	295	60
Cremation		
Flowers, $ Palms, $ Matting, $	83	20
Rental of Tent, $ of Temporary Vault, $		
Opening of Grave or Tomb		
Lining Grave, $ Lowering Device, $		
Outlay for Shipping Charges		
Clergymen, $ Singers, $ Organist, $	50	00
Railroad Tickets, $ Aeroplane Service, $		
Phone, Cable or Radio Charges		
dvanced		
town Funeral Director's Charges		
l Service		
e Death Notices in Papers	52	50
n., Exam., Indep. Jnl., Newspapers) s Democrat, Argus urier		
ax	41	20
ooting of Bill $	1,939	50
Tops- Casket $	51	50
Balance $		
l into Ledger, page or below.		

Date		Amount Paid	Balance
	To Balance Forward		$
	By Payment	$	$
	" "	$	$

Insurance Companies

esources Legally available to (Firm Name of Funeral Directors)

within days from date. Interest to accrue from

Signed

Address

Beach, California

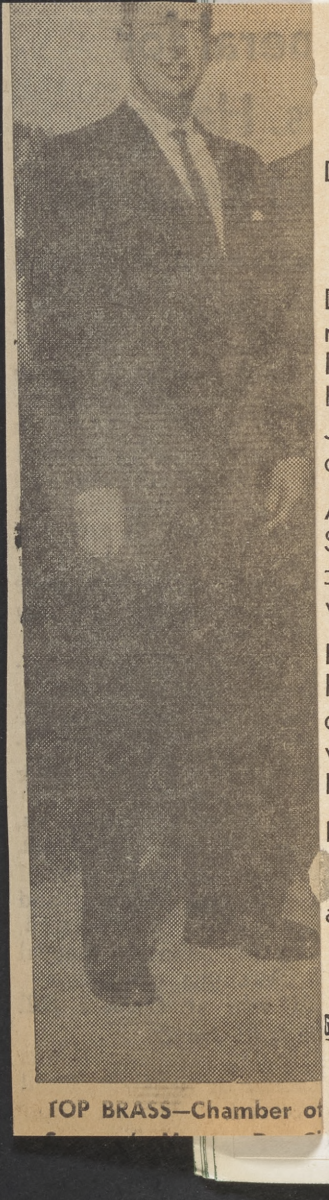

TOP BRASS—Chamber of

Funeral Notice

Died, in Sonoma, California, Wednesday, March 31, 1965

Agnes Haire

Dearly beloved wife of the late William Haire; beloved mother of Mrs. Evelyn M. Manzoni of Sonoma and Wesley J. Haire of Sonoma; beloved sister of Mrs. William Hale of Sebastopol, and adored grandmother of Wesley J. Haire, Jr., Judith Ann Haire, and Danny Manzoni, all of Sonoma.

A native of Ireland. Age 74 years. A member of Silver Spray Rebekah Lodge No. 86, Petaluma, and a resident of Sonoma County for the past 29 years. She had resided with her daughter, Evelyn M. Manzoni, until her death.

Friends are invited to attend the funeral services to be held at 11:00 a.m., Saturday, April 3, 1965, in the chapel of Bates, Evans & Fehrensen, 19981 Broadway, Sonoma, with the Reverends Martin Knutsen and Godfrey W. J. Hartzel officiating.

Interment: Cypress Hill Cemetery, Petaluma.

Contributions to Hanna Boys' Center or the Heart Fund are preferred.

Bates, Evans & Fehrensen Service

RECORD OF FUNERAL

Total No. Yearly No. Date of Entry April 1 1965

Name of Deceased McLean, Ernest Alexander Caucasian (What Race)

☒ Married ☐ Single ☐ Widowed ☐ Divorced

☐Husband ☐Wife ☐Widow or ... of Bessie W. McLean

Age of Husband or Wife (if living) ... Years

Residence 304 Thomson, Boyes Springs

Charge to Mrs Bessie W. McLean

Address 304 Thomson Ave,

Order given by above (or informant)

How Secured

If Veteran, Name of War WW I and II

Occupation Cook's Helper 552-18-1350 (Social Security Number)

Employer and Address J. V. Mone, Ogden, Utah

Date of Death April 1 1965 6 A.M. (Mo.) (Day) (Yr.) (Hour)

Date of Birth Aug 20, 1898 Age 66 (Mo.) (Day) (Yr.) (Yrs.) (Mos.) (Days)

Name of Father J. Alexander McLean

His Birthplace Ireland

Maiden Name of Mother Margaret Summers

Her Birthplace Ireland

Date of Funeral April 5 Monday 11 A.M. (Date) (Day of Week) (Hour)

Services at our Chapel

Clergyman Rev. Milligan (V.L.) (Address)

Religion of the Deceased Protestant

Birthplace Belfast, Ireland

Resided in the State 5 yrs. County 45 (or U.S. or City or County) (Years) (Months)

Place of Death Veterans Hospital, Yountville

Cause of Death

Contributory Causes

Complete Funeral (except outlays) $	375	–
Casket	95	–
Burial Vault or Box (State Kind)		
Embalming Body (Name of Embalmer)		
Barber, $ Hair Dressing, $		
Dressing Body, $ Underwear, $		
Suit or Dress (State Kind and Color)		
Slippers, $ Hose, $		
Folding Chairs, $ Tarpaulin, $		
Candelabrum, $ Candles, $		
Door Spray, $ Gloves, $		
Funeral Car, $ Ambulance, $		
Limousines to Cemetery @ $		
Extra Limousines @ $		
Autos to R. R. Station @ $		
Getting Remains from		
Taking Remains to		
Trip to Coroner's Inquest		
Delivering Box to		
Deliver Flowers to		
Removal Charges		
Procuring Burial Permit (State Number and District)		
3 1 govt. Certif. Copies of Death Certificates No. (State Physician's or Coroner's)	4	
Pall Bearer Service, $ Use of Chapel, $		
Gross Total for Sales Tax $		
Outlay for Lot		
Cremation		
Flowers, $ Palms, $ Matting, $		
Rental of Tent, $ of Temporary Vault, $		
Opening of Grave or Tomb		
ining Grave, $ Lowering Device, $		
utlay for Shipping Charges		
lergymen, $ Singers, $ Organist, $	10	–
ailroad r Motor Tickets, $ Aero-plane Service, $		
elegr., Phone, Cable or Radio Charges		
ash Advanced		
ut of town Funeral Director's Charges		
ersonal Service		
line Death Notices in Papers		
ames of Newspapers)		
ales Tax	3	80
otal Footing of Bill $	487	80
ess 5 70 - Casket - 30 days $	4	75
Balance $		

ntered into Ledger, page ... or below.

	Amount Paid		Balance	
rward			$	
	$		$	
	$		$	

o. (Firm Name of Funeral Directors)

...days from date. Interest to accrue from

Funeral Notice

Died, in Yountville, California, Thursday, April 1, 1965

Ernest A. McLean

Dearly beloved husband of Bessie W. McLean of Boyes Hot Springs; beloved father of Jack Petty of Arcadia; beloved grandfather of Mary Ellen, David, and Jackie Petty, all of Arcadia. Beloved brother of Olive Peterson of Tahoe City, California.

A native of Belfast, Ireland. Age 66 years. A veteran of World War I and World War II. A member of the Veterans of Foreign Wars, The American Legion, the Disabled American Veterans, and the Veterans of World War I of Sonoma.

Friends are invited to attend funeral services to be held at 11:00 a.m. on Monday, April 5, 1965, in the chapel of Bates, Evans & Fehrensen, 19981 Broadway, Sonoma, with the Reverend V. L. Milligan officiating.

American Legion services will be held at 7:30 p.m. on Sunday, April 4, in the chapel of Bates, Evans & Fehrensen, under the auspices of Jack London Post No. 489.

Interment: Golden Gate National Cemetery, San Bruno, California.

Bates, Evans & Fehrensen Service

tional Cemetery, San Bruno.

Ernest MLean

SONOMA — Funeral services vill be at 11 a.m. Monday at he Chapel of Bates, Evans & ehrensen for Ernest A. McLean, 66, who died yesterday n the Yountville Veterans Hospital.

A native of Belfast, Ireland, Ir. McLean was a member of he Veterans of Foreign Wars, merican Legion, Disabled American Veterans, and the Veterans of World War I, Sonoma. He lived at 304 Tomson st., Boyes Springs.

He is survived by his wife, Bessei W. McLean, Boyes prings, a son, Jack Petty, Arcata, sister, Mrs. Olive Peterson, Tahoe City, Nev., and by three grandchildren.

American Legion funeral services will be at 7:30 p.m. Sunday at the Chapel of Bates, Evans & Fehrensen. Burial will be at Golden Gate National Cemetery, San Bruno.

RECORD OF FUNERAL

Total No. Yearly No. Date of Entry March 31 1965

Name of Deceased Haire, Agnes Caucasian (What Race)

☐ Married ☐ Single ☑ Widowed ☐ Divorced ☐Husband ☐Wife ☐Widow of Age of Husband or Wife (if living) Years

Residence 27500 Skaggs Island Road, Sonoma

Charge to Wesley J. Haire

Address 27000 Ramal Rd., Sonoma

Order given by above (or informant)

How Secured

If Veteran, Name of War —

Occupation Housewife none (Social Security Number)

Employer and Address self

Date of Death Mar. 31 1965 9:05 P.M. (Mo.) (Day) (Yr.) (Hour)

Date of Birth April 7 1890 Age 74 (Mo.) (Day) (Yr.) (Yrs.) (Mos.) (Days)

Name of Father William Richardson

His Birthplace Ireland

Maiden Name of Mother unknown

Her Birthplace Ireland

Date of Funeral April 3 Saturday 11 A.M. (Date) (Day of Week) (Hour)

Services at our Chapel

Clergyman Rev Knutsen & Hartzel (Address)

Religion of the Deceased Protestant

Birthplace Ireland

Resided in the State 29- County 58 (or U.S. or City or County) (Years) (Months)

Place of Death Sonoma Valley Hospital

Cause of Death Acute Myocardial in-

Contributory Causes farction, Acute Myocardial failure with decompensation & pulmonary edema

Certifying Physician Dr. Michael Mikita (or Coroner)

is Address Boyes Hot Springs

otor ip } Remains to

ze of Casket (State Color and Number)

anufactured by

metery ematory } Cypress Hill, Petaluma

Lot No.

Grave No.

Section No.

Block No.

Diagram of Lot or Vault

O

isc.

Complete Funeral (except outlays) $	375	00
Casket	1,030	00
Burial Vault or Box (State Kind)		
Embalming Body (Name of Embalmer)		
Barber, $ Hair Dressing, $		
Dressing Body, $ Underwear, $		
Suit or Dress (State Kind and Color)		
Slippers, $ Hose, $		
Folding Chairs, $ Tarpaulin, $		
Candelabrum, $ Candles, $		
Door Spray, $ Gloves, $		
Funeral Car, $ Ambulance, $		
Limousines to Cemetery @ $		
Extra Limousines @ $		
Autos to R. R. Station @ $		
Getting Remains from		
Taking Remains to		
Trip to Coroner's Inquest		
Delivering Box to		
Deliver Flowers to		
Removal Charges		
Procuring Burial Permit (State Number and District)		
6 Certif. Copies of Death Certificates No. (State Physician's or Coroner's)	12	00
Pall Bearer Service, $ Use of Chapel, $		
Gross Total for Sales Tax $		
Outlay for Lot	295	60
Cremation		
Flowers, $ Palms, $ Matting, $	83	20
Rental of Tent, $ of Temporary Vault, $		
Opening of Grave or Tomb		
Lining Grave, $ Lowering Device, $		
Outlay for Shipping Charges		
Clergymen, $ Singers, $ Organist, $	50	00
Railroad or Motor { Tickets, $ Aero-plane Service, $		
Telegr., Phone, Cable or Radio Charges		
Cash Advanced		
Out of town Funeral Director's Charges		
Personal Service		
line Death Notices in Papers	52	50
Chron., Exam., Indep. Jnl., (Names of Newspapers) Press Democrat, Argus Courier		
Sales Tax	41	20
Total Footing of Bill $	1,939	50
Less 5% - Casket $	51	50
Balance $		
Entered into Ledger, page or below.		

Misc.

Date				
		To Above Balance		
		By Payment		
		" "		

Date			Amount Paid		Balance	
		To Balance Forward			$	
		By Payment	$		$	
		" "	$		$	

urance $ N L Insurance Companies

ereby authorize the above Funeral, a ufficient resources Legally available to (Firm Name of Funeral Directors)

the payment of aforesaid sum, and I. the same within days from date. Interest to accrue from

urity at the rate of % p

Signed

ness Address

man, Long Beach, California

Agnes Haire

SONOMA — Funeral services will be held at 11 a.m. Saturday for Mrs. Agnes Haire, 74, who died yesterday at a Sonoma hospital following a long illness.

She was a native of Ireland and lived in Sonoma County for 29 years. She had been living with her daughter, Mrs. Evelyn M. Manzoni at 27500 Skaggs Island rd., Sonoma.

Mrs. Haire was a member of the Silver Spray Rebekah Lodge 86, Petaluma.

Besides Mrs. Manzoni, she is survived by a son, Wesley J. Haire, Sonoma; a sister, Mrs. William Hale, Sebastopol and three grandchildren.

Services will be held at the Bates, Evans & Fehrensen Mortuary with the Rev. Martin Knutsen and the Rev. Godfrey Hartzel officiating. Burial will follow at Cypress Hill Cemetery, Petaluma.

RECORD OF FUNERAL

Total No. Yearly No. Date of Entry April 1 1965

Name of Deceased McLean, Ernest Alexander Caucasian (What Race)

☒ Married ☐ Single ☐ Widowed ☐ Divorced

Residence 304 Thomson, Boyes Springs ☐Husband ☐Wife ☐Widow or of Bessie W. McLean

Age of Husband or Wife (if living) Years

Charge to Mrs. Bessie W. McLean

Address 304 Thomson Ave.

Order given by above (or informant)

How Secured

If Veteran, Name of War WW I and II

Occupation Cook's Helper 552-18-1350 (Social Security Number)

Employer and Address J. V. Mone, Ogden, Utah

Date of Death April (Mo.) 1 (Day) 1965 (Yr.) 6 A.M. (Hour)

Date of Birth Aug (Mo.) 20, (Day) 1898 (Yr.) Age 66 (Yrs.) (Mos.) (Days)

Name of Father J. Alexander McLean

His Birthplace Ireland

Maiden Name of Mother Margaret Summers

Her Birthplace Ireland

Date of Funeral April 5 (Date) Monday (Day of Week) 11 A.M. (Hour)

Services at our Chapel

Clergyman Rev. Milligan (V. L.) (Address)

Religion of the Deceased Protestant

Birthplace Belfast, Ireland

Resided in the State 5 yrs. County (or U.S. or City or County) 45 (Years) (Months)

Place of Death Veterans Hospital, Yountville

Cause of Death

Contributory Causes

Complete Funeral (except outlays) $	375	–
Casket	95	–
Burial Vault or Box (State Kind)		
Embalming Body (Name of Embalmer)		
Barber, $ Hair Dressing, $		
Dressing Body, $ Underwear, $		
Suit or Dress (State Kind and Color)		
Slippers, $ Hose, $		
Folding Chairs, $ Tarpaulin, $		
Candelabrum, $ Candles, $		
Door Spray, $ Gloves, $		
Funeral Car, $ Ambulance, $		
Limousines to Cemetery @ $		
Extra Limousines @ $		
Autos to R. R. Station @ $		
Getting Remains from		
Taking Remains to		
Trip to Coroner's Inquest		
Delivering Box to		
Deliver Flowers to		
Removal Charges		
Procuring Burial Permit (State Number and District)		
3 1 govt. Certif. Copies of Death Certificates No. (State Physician's or Coroner's)	4	
Pall Bearer Service, $ Use of Chapel, $		
Gross Total for Sales Tax $		
Outlay for Lot		
Cremation		
Flowers, $ Palms, $ Matting, $		
Rental of Tent, $ of Temporary Vault, $		
Opening of Grave or Tomb		
Lining Grave, $ Lowering Device, $		
Outlay for Shipping Charges		
Clergymen, $ Singers, $ Organist, $	10	–
Railroad or Motor Tickets, $ Aeroplane Service, $		
Telegr., Phone, Cable or Radio Charges		
Cash Advanced		
Out of town Funeral Director's Charges		
Personal Service		
line Death Notices in Papers		
(Names of Newspapers)		
Sales Tax	3	80
Total Footing of Bill $	487	80
Less 5% – Casket – 30 days $	4	75
Balance $		

Entered into Ledger, page or below.

	Amount Paid		Balance	
rward			$	
	$		$	
	$		$	

o (Firm Name of Funeral Directors)

days from date. Interest to accrue from

Funeral Notice

Died, in Yountville, California, Thursday, April 1, 1965

Ernest A. McLean

Dearly beloved husband of Bessie W. McLean of Boyes Hot Springs; beloved father of Jack Petty of Arcadia; beloved grandfather of Mary Ellen, David, and Jackie Petty, all of Arcadia. Beloved brother of Olive Peterson of Tahoe City, California.

A native of Belfast, Ireland. Age 66 years. A veteran of World War I and World War II. A member of the Veterans of Foreign Wars, The American Legion, the Disabled American Veterans, and the Veterans of World War I of Sonoma.

Friends are invited to attend funeral services to be held at 11:00 a.m. on Monday, April 5, 1965, in the chapel of Bates, Evans & Fehrensen, 19981 Broadway, Sonoma, with the Reverend V. L. Milligan officiating.

American Legion services will be held at 7:30 p.m. on Sunday, April 4, in the chapel of Bates, Evans & Fehrensen, under the auspices of Jack London Post No. 489.

Interment: Golden Gate National Cemetery, San Bruno, California.

Bates, Evans & Fehrensen Service

---

tional Cemetery, San Bruno.

Ernest MLean

SONOMA — Funeral services will be at 11 a.m. Monday at the Chapel of Bates, Evans & Fehrensen for Ernest A. McLean, 66, who died yesterday in the Yountville Veterans Hospital.

A native of Belfast, Ireland, Mr. McLean was a member of the Veterans of Foreign Wars, American Legion, Disabled American Veterans, and the Veterans of World War I, Sonoma. He lived at 304 Tomson st., Boyes Springs.

He is survived by his wife, Bessei W. McLean, Boyes Springs, a son, Jack Petty, Arcata, sister, Mrs. Olive Peterson, Tahoe City, Nev., and by three grandchildren.

American Legion funeral services will be at 7:30 p.m. Sunday at the Chapel of Bates, Evans & Fehrensen. Burial will be at Golden Gate National Cemetery, San Bruno.

RECORD OF FUNERAL

Total No. Yearly No. Date of Entry March 31 1965

Name of Deceased Haire, Agnes Caucasian (What Race)

☐ Married ☐ Single ☑ Widowed ☐ Divorced

☐Husband ☐Wife ☐Widow of

Age of Husband or Wife (if living) Years

Residence 27500 Skaggs Island Road, Sonoma

Charge to Wesley J. Haire

Address 27000 Ramal Rd., Sonoma

Order given by above (or informant)

How Secured

If Veteran, Name of War —

Occupation Housewife none (Social Security Number)

Employer and Address self

Date of Death Mar. 31 (Mo.) (Day) 1965 (Yr.) 9:05 P.M. (Hour)

Date of Birth April 7 1890 (Mo.) (Day) (Yr.) Age 74 (Yrs.) (Mos.) (Days)

Name of Father William Richardson

His Birthplace Ireland

Maiden Name of Mother unknown

Her Birthplace Ireland

Date of Funeral April 3 (Date) Saturday (Day of Week) 11 A.M. (Hour)

Services at our Chapel

Clergyman Rev Knutsen & Hartzel (Address)

Religion of the Deceased Protestant

Birthplace Ireland

Resided in the State 29 - County 58 (or U.S. or City or County) (Years) (Months)

Place of Death Sonoma Valley Hospital

Cause of Death Acute Myocardial in-

Contributory Causes farction, Acute myocardial failure with decompensation & pulmonary edema

Certifying Physician Dr. Michael Mikita (or Coroner)

Complete Funeral (except outlays) $	375	00
Casket	1,030	00
Burial Vault or Box (State Kind)		
Embalming Body (Name of Embalmer)		
Barber, $ Hair Dressing, $		
Dressing Body, $ Underwear, $		
Suit or Dress (State Kind and Color)		
Slippers, $ Hose, $		
Folding Chairs, $ Tarpaulin, $		
Candelabrum, $ Candles, $		
Door Spray, $ Gloves, $		
Funeral Car, $ Ambulance, $		
Limousines to Cemetery @ $		
Extra Limousines @ $		
Autos to R. R. Station @ $		
Getting Remains from		
Taking Remains to		
Trip to Coroner's Inquest		
Delivering Box to		
Deliver Flowers to		
Removal Charges		
Procuring Burial Permit (State Number and District)		
6 Certif. Copies of Death Certificates No. (State Physician's or Coroner's)	12	00
Pall Bearer Service, $ Use of Chapel, $		
Gross Total for Sales Tax $		
Outlay for Lot	295	60
Cremation		
Flowers, $ Palms, $ Matting, $	83	20
Rental of Tent, $ of Temporary Vault, $		
Opening of Grave or Tomb		
Lining Grave, $ Lowering		
Outlay for Shipping Charges		
Clergymen, $ Singers, $		
Railroad { Tickets, $ Aero-plane		
, Phone, Cable or Radio		
dvanced		
town Funeral Director's		
l Service		

e Death Notices in n., Exam., Ind., s Democrat, urier (Newspapers)

ax

ooting of Bill

ops - Casket

Balanc

l into Ledger, page

ate		
		To Balance For
		By Payment
		" "

Insurance Companies

esources Legally available

within

Signed

Address

Beach, California

Funeral for Mrs. Haire held Saturday

Funeral services were held on Saturday for Mrs. Agnes Haire, 74, who died Mar. 31 after a brief illness.

Mrs. Haire died at the home of her daughter, Mrs. Evelyn M. Manzoni, of Sonoma, with whom she had been living for the past six weeks. Previously she had lived on south Broadway and was a resident of the area for 29 years.

A native of Ireland, Mrs. Haire was a member of Silver Spray Rebekah Lodge.

She is survived by her daughter, Mrs. Manzoni; her son, Wesley J. Haire, and her grandchildren, Wesley J. Haire, Jr., Judith Ann Haire, and Danny Manzoni, all of Sonoma.

Services were held at Bates, Evans and Fehrensen, with Reverend Martin Knutsen, pastor of Trinity Episcopal Church, and Reverend Godfrey W. J. Hartzel, pastor of St. John's Episcopal Church, Petaluma, officiating.

Burial was at Cypress Hill Cemetery, Petaluma.

Contributions to the Hanna Boys' Center or the Heart Fund are preferred.

---

ral Notice

rnia, Wednesday, March 31, 1965

nes Haire

the late William Haire; beloved
M. Manzoni of Sonoma and Wes-
; beloved sister of Mrs. William
adored grandmother of Wesley
n Haire, and Danny Manzoni, all

e 74 years. A member of Silver
No. 86, Petaluma, and a resident
e past 29 years. She had resided
lyn M. Manzoni, until her death.

ttend the funeral services to be
rday, April 3, 1965, in the chapel
nsen, 19981 Broadway, Sonoma,
rtin Knutsen and Godfrey W. J.

Cemetery, Petaluma.

Boys' Center or the Heart Fund

& Fehrensen Service

RECORD OF FUNERAL

Total No. Yearly No. Date of Entry April 1 1965

Name of Deceased McLean, Ernest Alexander Caucasian (What Race)

☑ Married ☐ Single ☐ Widowed ☐ Divorced

Residence 304 Thomson Boyes Springs ☐Husband ☐Wife ☐Widow or of Bessie W. McLean Age of Husband or Wife (if living) Years

Charge to Mrs Bessie W. McLean

Address 304 Thomson Ave.

Order given by above (or informant)

How Secured

If Veteran, Name of War WW I and II

Occupation Cook's Helper 552-18-1350 (Social Security Number)

Employer and Address J. V. Mone, Ogden, Utah

Date of Death April 1 1965 6 A.M. (Mo.) (Day) (Yr.) (Hour)

Date of Birth Aug 20, 1898 Age 66 (Mo.) (Day) (Yr.) (Yrs.) (Mos.) (Days)

Name of Father J. Alexander McLean

His Birthplace Ireland

Maiden Name of Mother Margaret Summers

Her Birthplace Ireland

Date of Funeral April 5 Monday 11 A.M. (Date) (Day of Week) (Hour)

Services at our Chapel

Clergyman Rev. Milligan (V.L.) (Address)

Religion of the Deceased Protestant

Birthplace Belfast, Ireland

Resided in the State 5 yrs. County 45 (or U.S. or City or County) (Years) (Months)

Place of Death Veterans Hospital, Yountville

Cause of Death

Contributory Causes

ving Physician (or Coroner)

ldress

Remains to

Casket (State Color and Number)

actured by

y ry Golden Gate National

Lot No.

Grave No.

Diagram of Lot or Vault

Complete Funeral (except outlays) $	375	–
Casket	95	–
Burial Vault or Box (State Kind)		
Embalming Body (Name of Embalmer)		
Barber, $ Hair Dressing, $		
Dressing Body, $ Underwear, $		
Suit or Dress (State Kind and Color)		
Slippers, $ Hose, $		
Folding Chairs, $ Tarpaulin, $		
Candelabrum, $ Candles, $		
Door Spray, $ Gloves, $		
Funeral Car, $ Ambulance, $		
Limousines to Cemetery @ $		
Extra Limousines @ $		
Autos to R. R. Station @ $		
Getting Remains from		
Taking Remains to		
Trip to Coroner's Inquest		
Delivering Box to		
Deliver Flowers to		
Removal Charges		
Procuring Burial Permit (State Number and District)		
3 1 govt. Certif. Copies of Death Certificates No.	4	
Pall Bearer Service, $ (State Physician's or Coroner's) Use of Chapel, $		
Gross Total for Sales Tax $		
Outlay for Lot		
Cremation		
Flowers, $ Palms, $ Matting, $		
Rental of Tent, $ of Temporary Vault, $		
Opening of Grave or Tomb		
Lining Grave, $ Lowering Device, $		
Outlay for Shipping Charges		
Clergymen, $ Singers, $ Organist, $	10	–
Railroad or Motor Tickets, $ Aeroplane Service, $		
Telegr., Phone, Cable or Radio Charges		
Cash Advanced		
Out of town Funeral Director's Charges		
Personal Service		
line Death Notices in Papers		
(Names of Newspapers)		
Sales Tax	3	80
Total Footing of Bill $	487	80
Less 5% - Casket - 30 days $	4	75
Balance $		
Entered into Ledger, page or below.		

Ernest McLean died at 66

Funeral services were held Sunday for Ernest A. McLean, 66, of Boyes Springs, who died Apr. 1 in the Yountville Veterans' Hospital after a long illness.

Mr. McLean was a native of Belfast, Ireland. He was a veteran of World War I and World War II. He lived at 304 Thomson ave.

He was a member of the Veterans of Foreign Wars, American Legion, Disabled American Veterans and the Veterans of World War I, Sonoma.

He is survived by his wife, Mrs. Bessie W. McLean, of Boyes; a son, Jack Petty, of Arcadia; a sister, Olive Peterson, of Tahoe City, Calif.; and his grandchildren, Mary Ellen, David and Jackie Petty, all of Arcadia.

Services for Mr. McLean were held at Bates, Evans and Fehresen under the auspices of Jack London Post of the American Legion, with Reverend V. L. Milligan officiating.

Burial was in Golden Gate National Cemetery, San Bruno.

Ernest MLean

SONOMA — Funeral services will be at 11 a.m. Monday at the Chapel of Bates, Evans & Fehrensen for Ernest A. McLean, 66, who died yesterday in the Yountville Veterans Hospital.

A native of Belfast, Ireland, Mr. McLean was a member of the Veterans of Foreign Wars, American Legion, Disabled American Veterans, and the Veterans of World War I, Sonoma. He lived at 304 Tomson st., Boyes Springs.

He is survived by his wife, Bessei W. McLean, Boyes Springs, a son, Jack Petty, Arcata, sister, Mrs. Olive Peterson, Tahoe City, Nev., and by three grandchildren.

American Legion funeral services will be at 7:30 p.m. Sunday at the Chapel of Bates, Evans & Fehrensen. Burial will be at Golden Gate National Cemetery, San Bruno.

te		
	To Above Balan	
	By Payment	
	" "	

	Amount Paid	Balance
rward		$
	$	$
	$	$

e $

authorize the above Fune

payment of aforesaid sum,

at the rate of

(Firm Name of Funeral Directors)

days from date. Interest to accrue from

RECORD OF FUNERAL

Total No. Yearly No.

Date of Entry April 1 1965

Name of Deceased Yates, Grace R.

Caucasian (What Race)

☐ Married ☐ Single ☑ Widowed ☐ Divorced

☐Husband ☐Wife ☐Widow or of

Age of Husband or Wife (if living) Years

Residence 18925 Sonoma Highway

Charge to Pierce Ins. policy Sonoma

Address

Order given by pre-arranged (or informant)

How Secured

If Veteran, Name of War

Occupation

(Social Security Number)

Employer and Address

Date of Death found April 1 1965 11:30 A.M. (Mo.) (Day) (Yr.) (Hour)

Date of Birth Oct. 9 1899 Age 65 (Mo.) (Day) (Yr.) (Yrs.) (Mos.) (Days)

Name of Father

His Birthplace

Maiden Name of Mother

Her Birthplace

Date of Funeral April 5 Monday 3 P. M. (Date) (Day of Week) (Hour)

Services at our Chapel

Clergyman Rev. Don Burkhart Boyes Spr. (Address)

Religion of the Deceased Protestant

Birthplace

Resided in the State (or U.S. or City or County) (Years) (Months)

Place of Death

Cause of Death Congestive heart failure

Contributory Causes with shock due to

Complete Funeral (except outlays) $	375	—
Casket	50	—
Burial Vault or Box (State Kind)		
Embalming Body (Name of Embalmer)		
Barber, $ Hair Dressing, $		
Dressing Body, $ Underwear, $		
Suit or Dress (State Kind and Color)		
Slippers, $ Hose, $		
Folding Chairs, $ Tarpaulin, $		
Candelabrum, $ Candles, $		
Door Spray, $ Gloves, $		
Funeral Car, $ Ambulance, $		
Limousines to Cemetery @ $		
Extra Limousines @ $		
Autos to R. R. Station @ $		
Getting Remains from		
Taking Remains to		
Trip to Coroner's Inquest		
Delivering Box to		
Deliver Flowers to		
Removal Charges		
Procuring Burial Permit (State Number and District)		
1 Certif. Copies of Death Certificates No. (State Physician's or Coroner's)	2	
Pall Bearer Service, $ Use of Chapel, $		
Gross Total for Sales Tax $		
Outlay for Lot		
Cremation	55	50
Flowers, $ Palms, $ Matting, $	26	
Rental of Tent, $ of Temporary Vault, $		
Opening of Grave or Tomb		
Lining Grave, $ Lowering Device, $		
Outlay for Shipping Charges		
Clergymen, $ Singers, $ Organist, $	10	—
Railroad or Motor Tickets, $ Aeroplane Service, $		
Telegr., Phone, Cable or Radio Charges		
Cash Advanced		
Out of town Funeral Director's Charges		
Personal Service		
line Death Notices in Papers (Names of Newspapers)		
Sales Tax	2	—
Total Footing of Bill $	520	50
Less discount $	20	50
Balance $		

Entered into Ledger, page 0 or below.

Pierce Ins. policy for 500 00

Funeral Notice

Died, in Boyes Hot Springs, Calif., Thursday, Apr. 1, 1965

Grace R. Yates

Dearly beloved mother of Franklin W. Yates of Chapman, Kansas, Paul J. Yates of Vidalia, Louisiana, and Waldo Yates of Lawton, Oklahoma.

A resident of Boyes Hot Springs for many years. Aged 65 years.

Friends are invited to attend funeral services to be held at 3:00 p.m. Monday, April 5, 1965, in the chapel of Bates, Evans & Fehrensen, 19981 Broadway, Sonoma, with the Reverend Don Burkhart, pastor of the Valley of the Moon Methodist Church, officiating.

Private inurnment at the Chapel of the Chimes, Santa Rosa.

Bates, Evans & Fehrensen Service

Grace Yates

SONOMA — Funeral arrangements are being made at the chapel of Bates, Evans & Fehrensen for Grace R. Yates, 65, who was found dead yesterday at her home, 18725 Sonoma Highway.

The Sonoma County Coroner's office said Mrs. Yates had been in ill health for several years and that death was apparently due to natural causes.

Survivors include her sons, Franklin W. Yates, Kansas; Paul J. Yates, Louisiana; and Waldo Yates, Oklahoma.

Grace Yates

SONOMA — Funeral services were to be held at 3 p.m. today for Grace R. Yates, 65, who was found dead in her mobile home at 18925 Sonoma Highway April 1.

Mrs. Yates had lived for 10 years at the Lazarrotto mobile home park at that address.

She was the mother of Franklin W. Yaytes, Kansas; Paul J. Yates, Vidalia, La., and Waldo Yates, Lawton, Okla.

Services were to be at the chapel of the Bates, Evans & Fehrensen funeral home in Sonoma, with the Rev. Don Burkhard, Valley of the Moon Methodist Church, officiating. Private inurnment was to be at the Chapel of the Chimes, Santa Rosa.

---

the same within

Signed

Address

man, Long Beach, California

RECORD OF FUNERAL

Total No. Yearly No. Date of Entry April 2 1965

Name of Deceased Jennings, Thomas Richard caucasian (What Race)

☐ Married ☐ Single ☐ Widowed ☒ Divorced

☐ Husband ☐ Wife ☐ Widow of Age of Husband or Wife (if living) Years

Residence 20875 Broadway, Sonoma

Charge to

Address

Order given by Grace Jennings (Mother) (or informant)

How Secured 10207 Magnolia, Arlington, Calif

If Veteran, Name of War No

Occupation Farm equip mechanic 498-03-9038 (Social Security Number)

Employer and Address Arakelian Farms, Blythe

Date of Death April 2 1965 5:10 AM. (Mo.) (Day) (Yr.) (Hour)

Date of Birth Dec. 25 1910 Age 54 (Mo.) (Day) (Yr.) (Yrs.) (Mos.) (Days)

Name of Father Thos Richard Jennings

His Birthplace Missouri

Maiden Name of Mother Grace Routh

Her Birthplace Nebraska

Date of Funeral April 6 Tuesday 11 A. M. (Date) (Day of Week) (Hour)

Services at our Chapel

Clergyman Moffat Dennis Glen Ellen (Address)

Religion of the Deceased Protestant

Birthplace Butler, Oklahoma

Resided in the State 11 days - County 10 (or U.S. or City or County) (Years) (Months)

Place of Death Sonoma Valley Hospital

Cause of Death Acute mesenteric embolism

Contributory Causes acute endocarditis, myocardial thromb. lobar pneumonia

---

Funeral Notice

Died, in Sonoma, California, Friday, April 2, 1965

Thomas Richard Jennings

Dearly beloved son of Mrs. Grace Jennings of Arlington, California; beloved brother of Novell Jennings of Hayden, Idaho, Mrs. Bernice Diesel of Sonoma, Paul Jennings of Covina, and James R. Jennings of Sonoma. He is also survived by many nieces and nephews.

A native of Butler, Oklahoma; aged 54 years.

Friends are invited to attend funeral services to be held at 11:00 a.m. on Tuesday, April 6, 1965, in the chapel of Bates, Evans & Fehrensen, 19981 Broadway, Sonoma, with the Reverend Moffat Dennis officiating.

Interment: Mountain Cemetery, Sonoma.

Bates, Evans & Fehrensen Service

Complete Funeral (except outlays) $	375	—
Casket	95	—
Burial Vault or Box (State Kind)		
Embalming Body (Name of Embalmer)		
Barber, $ Hair Dressing, $		
Dressing Body, $ Underwear, $		
Suit or Dress (State Kind and Color)		
Slippers, $ Hose, $		
Folding Chairs, $ Tarpaulin, $		
Candelabrum, $ Candles, $		
Door Spray, $ Gloves, $		
Funeral Car, $ Ambulance, $		
Limousines to Cemetery @ $		
Extra Limousines @ $		
Autos to R. R. Station @ $		
Getting Remains from		
Taking Remains to		
Trip to Coroner's Inquest		
Delivering Box to		
Deliver Flowers to		
Removal Charges		
Procuring Burial Permit (State Number and District)		
Certif. Copies of Death Certificates No. (State Physician's or Coroner's)		
Pall Bearer Service, $ Use of Chapel, $		
Gross Total for Sales Tax $		
Outlay for Lot		
Cremation		
Flowers, $ Palms, $ Matting, $		
Rental of Tent, $ of Temporary Vault, $		
Opening of Grave or Tomb		
Lining Grave, $ Lowering Device, $		
itlay for Shipping Charges		
ergymen, $ ✓ Singers, $ Organist, $	10	—
ilroad Motor Tickets, $ Aeroplane Service, $		
legr., Phone, Cable or Radio Charges		
ısh Advanced		
ıt of town Funeral Director's Charges		
rsonal Service		
line Death Notices in Papers		
ımes of Newspapers)		
les Tax	3	80
ıtal Footing of Bill $	483	80
ss $		
Balance $		

Paid in full

ıtered into Ledger, page or below.

sc. 4/2/65 Recd 200.

Special discount 283.80

Date			Amount Paid		Balance	
		To Balance Forward			$	
		By Payment	$		$	
		" "	$		$	

Insurance Companies

ıcient resources Legally available to (Firm Name of Funeral Directors)

same within days from date. Interest to accrue from

Signed

Address

Long Beach, California

RECORD OF FUNERAL

Total No. Yearly No. Date of Entry April 1 1965

Name of Deceased Yates, Grace R. Caucasian (What Race)

☐ Married ☐ Single ☑ Widowed ☐ Divorced

☐Husband ☐Wife ☐Widow or of Age of Husband or Wife (if living) Years

Residence 18925 Sonoma Highway Sonoma

Charge to Pierce Ins. policy

Address

Order given by pre-arranged (or informant)

How Secured

If Veteran, Name of War

Occupation (Social Security Number)

Employer and Address

Date of Death found April (Mo.) 1 (Day) 1965 (Yr.) 11:30 A.M. (Hour)

Date of Birth Oct. (Mo.) 9 (Day) 1899 (Yr.) Age 65 (Yrs.) (Mos.) (Days)

Name of Father

His Birthplace

Maiden Name of Mother

Her Birthplace

Date of Funeral April 5 (Date) Monday (Day of Week) 3 P. M. (Hour)

Services at our Chapel

Clergyman Rev. Don Burkhart Boyes Spr. (Address)

Religion of the Deceased Protestant

Birthplace

Resided in the State (or U.S. or City or County) (Years) (Months)

Place of Death

Cause of Death Congestive heart failure

Contributory Causes with shock due to fracture of left femur

ertifying Physician Coroner (or Coroner)

is Address Santa Rosa

otor
ip } Remains to

ze of Casket (State Color and Number)

Manufactured by

emetery
rematory } Chapel of the Chimes, Santa Rosa

Lot No.

Grave No.

Section No.

Block No.

Owner

Diagram of Lot or Vault

isc.

Complete Funeral (except outlays) $	~~375~~	—
Casket	50	—
Burial Vault or Box (State Kind)		
Embalming Body (Name of Embalmer)		
Barber, $ Hair Dressing, $		
Dressing Body, $ Underwear, $		
Suit or Dress (State Kind and Color)		
Slippers, $ Hose, $		
Folding Chairs, $ Tarpaulin, $		
Candelabrum, $ Candles, $		
Door Spray, $ Gloves, $		
Funeral Car, $ Ambulance, $		
Limousines to Cemetery @ $		
Extra Limousines @ $		
Autos to R. R. Station @ $		
Getting Remains from		
Taking Remains to		
Trip to Coroner's Inquest		
Delivering Box to		
Deliver Flowers to		
Removal Charges		
Procuring Burial Permit (State Number and District)		
1 Certif. Copies of Death Certificates No. (State Physician's or Coroner's)	2	
Pall Bearer Service, $ Use of Chapel, $		
Gross Total for Sales Tax $		
Outlay for Lot		
Cremation	55	50
Flowers, $ Palms, $ Matting, $	26	
Rental of Tent, $ of Temporary Vault, $		
Opening of Grave or Tomb		
Lining Grave, $ Lowering Device, $		
Outlay for Shipping Charges		
Clergymen, $ Singers, $ Organist, $	10	—
Railroad or Motor { Tickets, $ Aeroplane Service, $		
Telegr., Phone, Cable or Radio Charges		
Cash Advanced		
Out of town Funeral Director's Charges		
Personal Service		
line Death Notices in Papers (Names of Newspapers)		
Sales Tax	2	—
Total Footing of Bill $	520	50
Less discount $	20	50
Balance $		

Entered into Ledger, page P or below.

Pierce Ins. policy for 500.00

Grace Yates

SONOMA — Funeral arrangements are being made at the chapel of Bates, Evans & Fehrensen for Grace R. Yates, 65, who was found dead yesterday at her home, 18725 Sonoma Highway.

The Sonoma County Coroner's office said Mrs. Yates had been in ill health for several years and that death was apparently due to natural causes.

Survivors include her sons, Franklin W. Yates, Kansas; Paul J. Yates, Louisiana; and Waldo Yates, Oklahoma.

Grace Yates

SONOMA — Funeral services were to be held at 3 p.m. today for Grace R. Yates, 65, who was found dead in her mobile home at 18925 Sonoma Highway April 1.

Mrs. Yates had lived for 10 years at the Lazarrotto mobile home park at that address.

She was the mother of Franklin W. Yaytes, Kansas; Paul J. Yates, Vidalia, La., and Waldo Yates, Lawton, Okla.

Services were to be at the chapel of the Bates, Evans & Fehrensen funeral home in Sonoma, with the Rev. Don Burkhard, Valley of the Moon Methodist Church, officiating. Private inurnment was to be at the Chapel of the Chimes, Santa Rosa.

Date			Amount Paid	Balance
		To Above Balance		$
		By Payment	$	$
		" "	$	$

nsurance $ Names of Lodges

hereby authorize the above Funeral, and I hereby represent that I have s

r the payment of aforesaid sum, and I hereby covenant and agree to pay the same within

aturity at the rate of % per annum. Signed

itness Address

Revised by W. W. Feineman, Long Beach, California

RECORD OF FUNERAL

Total No. Yearly No. Date of Entry April 2 1965

Name of Deceased Jennings, Thomas Richard caucasian (What Race)

☐ Married ☐ Single ☐ Widowed ☒ Divorced

☐Husband ☐Wife ☐Widow of Age of Husband or Wife (if living) Years

Residence 20875 Broadway, Sonoma

Charge to

Address

Order given by Grace Jennings (Mother) (or informant)

How Secured 10207 Magnolia, Arlington, Calif

If Veteran, Name of War No

Occupation Farm equip mechanic 498-03-9038 (Social Security Number)

Employer and Address Arakelian Farms, Blythe

Date of Death April 2 1965 5:10 AM. (Mo.) (Day) (Yr.) (Hour)

Date of Birth Dec. 25 1910 Age 54 (Mo.) (Day) (Yr.) (Yrs.) (Mos.) (Days)

Name of Father Thos Richard Jennings

His Birthplace Missouri

Maiden Name of Mother Grace Routh

Her Birthplace Nebraska

Date of Funeral April 6 Tuesday 11 a. M. (Date) (Day of Week) (Hour)

Services at our Chapel

Clergyman Moffat Dennis Glen Ellen (Address)

Religion of the Deceased Protestant

Birthplace Butler, Oklahoma

Resided in the State 11 days-County 10 (or U.S. or City or County) (Years) (Months)

Place of Death Sonoma Valley Hospital

Cause of Death Acute mesenteric embolism

Contributory Causes acute endocarditis, myocardial thrombi lobular
onia

Complete Funeral (except outlays) $	375	—
Casket	95	—
Burial Vault or Box (State Kind)		
Embalming Body (Name of Embalmer)		
Barber, $ Hair Dressing, $		
Dressing Body, $ Underwear, $		
Suit or Dress (State Kind and Color)		
Slippers, $ Hose, $		
Folding Chairs, $ Tarpaulin, $		
Candelabrum, $ Candles, $		
Door Spray, $ Gloves, $		
Funeral Car, $ Ambulance, $		
Limousines to Cemetery @ $		
Extra Limousines @ $		
Autos to R. R. Station @ $		
Getting Remains from		
Taking Remains to		
Trip to Coroner's Inquest		
Delivering Box to		
Deliver Flowers to		
Removal Charges		
Procuring Burial Permit (State Number and District)		
Certif. Copies of Death Certificates No. (State Physician's or Coroner's)		
Pall Bearer Service, $ Use of Chapel, $		
Gross Total for Sales Tax $		
Outlay for Lot		
Cremation		
Flowers, $ Palms, $ Matting, $		
Rental of Tent, $ of Temporary Vault, $		
Opening of Grave or Tomb		
Lining Grave, $ Lowering Device, $		
itlay for Shipping Charges		
ergymen, $ ✓ Singers, $ Organist, $	10	—
ilroad / Motor Tickets, $ Aero-plane Service, $		
legr., Phone, Cable or Radio Charges		
ish Advanced		
it of town Funeral Director's Charges		
rsonal Service		
line Death Notices in Papers		
mes of Newspapers)		
les Tax	3	80
tal Footing of Bill $	483	80
ss $		
Balance $		

Paid in full

tered into Ledger, page or below.

sc. 4/2/65 Recd 200.
Special discount 283.80

Date		Amount Paid	Balance
	To Balance Forward		$
	By Payment	$	$
	" "	$	$

Insurance Companies

cient resources Legally available to (Firm Name of Funeral Directors)

same within days from date. Interest to accrue from

Signed

Address

Long Beach, California

Funeral Notice

Died, in Sonoma, California, Friday, April 2, 1965

Thomas Richard Jennings

Dearly beloved son of Mrs. Grace Jennings of Arlington, California; beloved brother of Novell Jennings of Hayden, Idaho, Mrs. Bernice Diesel of Sonoma, Paul Jennings of Covina, and James R. Jennings of Sonoma. He is also survived by many nieces and nephews.

A native of Butler, Oklahoma; aged 54 years.

Friends are invited to attend funeral services to be held at 11:00 a.m. on Tuesday, April 6, 1965, in the chapel of Bates, Evans & Fehrensen, 19981 Broadway, Sonoma, with the Reverend Moffat Dennis officiating.

Interment: Mountain Cemetery, Sonoma.

Bates, Evans & Fehrensen Service

RECORD OF FUNERAL

Total No. .... Yearly No. .... Date of Entry April 1 1965

Name of Deceased Yates, Grace R. Caucasian (What Race)

☐ Married ☐ Single ☑ Widowed ☐ Divorced

☐Husband ☐Wife ☐Widow } or .... of } .... Age of Husband or Wife (if living) .... Years

Residence 18925 Sonoma Highway Sonoma

Charge to Pierce Ins. policy

Address

Order given by pre-arranged (or informant)

How Secured

If Veteran, Name of War

Occupation (Social Security Number)

Employer and Address

Date of Death found April 1 1965 11:30 A.M. (Mo.) (Day) (Yr.) (Hour)

Date of Birth Oct. 9 1899 Age 65 (Mo.) (Day) (Yr.) (Yrs.) (Mos.) (Days)

Name of Father

His Birthplace

Maiden Name of Mother

Her Birthplace

Date of Funeral April 5 Monday 3 P. M. (Date) (Day of Week) (Hour)

Services at our Chapel

Clergyman Rev. Don Burkhart Boyes Spr. (Address)

Religion of the Deceased Protestant

Birthplace

Resided in the State (or U.S. or City or County) (Years) (Months)

Place of Death

Cause of Death Congestive heart failure

Contributory Causes with shock due to

Complete Funeral (except outlays) $ 375 —

Casket 50 —

Burial Vault or Box (State Kind)

Embalming Body (Name of Embalmer)

Barber, $ .... Hair Dressing, $

Dressing Body, $ .... Underwear, $

Suit or Dress (State Kind and Color)

Slippers, $ .... Hose, $

Folding Chairs, $ .... Tarpaulin, $

Candelabrum, $ .... Candles, $

Door Spray, $ .... Gloves, $

Funeral Car, $ .... Ambulance, $

Limousines to Cemetery .... @ $

Extra Limousines .... @ $

Autos to R. R. Station .... @ $

Getting Remains from

Taking Remains to

Trip to Coroner's Inquest

Delivering Box to

Deliver Flowers to

Removal Charges

Procuring Burial Permit (State Number and District)

1 Certif. Copies of Death Certificates No. 2

Pall Bearer Service, $ .... Use of Chapel, $ (State Physician's or Coroner's)

Gross Total for Sales Tax $

Outlay for Lot

Cremation 55 50

Flowers, $ .... Palms, $ .... Matting, $ 26

Rental of Tent, $ .... of Temporary Vault, $

Opening of Grave or Tomb

Lining Grave, $ .... Lowering Device, $

Outlay for Shipping Charges

Clergymen, $ .... Singers, $ .... Organist,

Railroad or Motor { Tickets, $ .... Aero-plane Service, $

Telegr., Phone, Cable or Radio Charges

Cash Advanced

Out of town Funeral Director's Charges

Personal Service

.... line Death Notices in .... Papers

(Names of Newspapers)

Sales Tax

Total Footing of Bill

Less discount

Balance

Entered into Ledger, page .... or below Pierce

the same within

Signed

Address

man, Long Beach, California

Funeral Notice

Died, in Boyes Hot Springs, Calif., Thursday, Apr. 1, 1965

Grace R. Yates

Dearly beloved mother of Franklin W. Yates of Chapman, Kansas, Paul J. Yates of Vidalia, Louisiana, and Waldo Yates of Lawton, Oklahoma.

A resident of Boyes Hot Springs for many years. Aged 65 years.

Friends are invited to attend funeral services to be held at 3:00 p.m. Monday, April 5, 1965, in the chapel of Bates, Evans & Fehrensen, 19981 Broadway, Sonoma, with the Reverend Don Burkhart, pastor of the Valley of the Moon Methodist Church, officiating.

Private inurnment at the Chapel of the Chimes, Santa Rosa.

Bates, Evans & Fehrensen Service

Grace Yates

SONOMA — Funeral arrangements are being made at the chapel of Bates, Evans & Fehrensen for Grace R. Yates, 65, who was found dead yesterday at her home, 18725 Sonoma Highway.

The Sonoma County Coroner's office said Mrs. Yates had been in ill health for several years and that death was apparently due to natural causes.

Survivors include her sons, Franklin W. Yates, Kansas; Paul J. Yates, Louisiana; and Waldo Yates, Oklahoma.

Grace

SONOMA
were to be h
for Grace
was found
home at 1892
April 1.

Mrs. Yate
years at the
home park a

She was th
lin W. Yay
J. Yates, Vi
do Yates, La

Services
chapel of t
Fehrensen f
noma, with
hard, Valley
odist Church
inurnment
Chapel of
Rosa.

RECORD OF FUNERAL

Total No. Yearly No. Date of Entry April 2 1965

Name of Deceased Jennings, Thomas Richard caucasian (What Race)

☐ Married ☐ Single ☐ Widowed ☒ Divorced

Residence 20875 Broadway, Sonoma ☐Husband ☐Wife ☐Widow of Age of Husband or Wife (if living) Years

Charge to

Address

Order given by Grace Jennings (Mother) (or informant)

How Secured 10207 Magnolia, Arlington, Calif.

If Veteran, Name of War No

Occupation Farm equip mechanic 498-03-9038 (Social Security Number)

Employer and Address Arakelian Farms, Blythe

Date of Death April 2 1965 5:10 AM. (Mo.) (Day) (Yr.) (Hour)

Date of Birth Dec. 25 1910 Age 54 (Mo.) (Day) (Yr.) (Yrs.) (Mos.) (Days)

Name of Father Thos. Richard Jennings

His Birthplace Missouri

Maiden Name of Mother Grace Routh

Her Birthplace Nebraska

Date of Funeral April 6 Tuesday 11 A. M. (Date) (Day of Week) (Hour)

Services at our Chapel

Clergyman Moffat Dennis Glen Ellen (Address)

Religion of the Deceased Protestant

Birthplace Butler, Oklahoma

Resided in the State 11 days - County 10 (or U.S. or City or County) (Years) (Months)

Place of Death Sonoma Valley Hospital

Cause of Death acute mesenteric embolism

Contributory Causes acute endocarditis, aortic thrombi, Lobar pneumonia

hysician Dr. Hugh W. Burrell (or Coroner)

Boyes Hot Springs

nains to

t (State Color and Number)

d by

Lot No.

Grave No.

Section No.

f Lot or Vault

Complete Funeral (except outlays)	$ 375	—
Casket	95	—
Burial Vault or Box (State Kind)		
Embalming Body (Name of Embalmer)		
Barber, $ Hair Dressing, $		
Dressing Body, $ Underwear, $		
Suit or Dress (State Kind and Color)		
Slippers, $ Hose, $		
Folding Chairs, $ Tarpaulin, $		
Candelabrum, $ Candles, $		
Door Spray, $ Gloves, $		
Funeral Car, $ Ambulance, $		
Limousines to Cemetery @ $		
Extra Limousines @ $		
Autos to R. R. Station @ $		
Getting Remains from		
Taking Remains to		
Trip to Coroner's Inquest		
Delivering Box to		
Deliver Flowers to		
Removal Charges		
Procuring Burial Permit (State Number and District)		
Certif. Copies of Death Certificates No. (State Physician's or Coroner's)		
Pall Bearer Service, $ Use of Chapel, $		
Gross Total for Sales Tax $		
Outlay for Lot		
Cremation		
Flowers, $ Palms, $ Matting, $		
Rental of Tent, $ of Temporary Vault, $		
Opening of Grave or Tomb		
Lining Grave, $ Lowering Device, $		
Outlay for Shipping Charges		
Clergymen, $ ✓ Singers, $ Organist, $	10	—
Railroad or Motor Tickets, $ Aeroplane Service, $		
Telegr., Phone, Cable or Radio Charges		
Cash Advanced		
Out of town Funeral Director's Charges		
Personal Service		
line Death Notices in Papers		
(Names of Newspapers)		
Sales Tax	3	80
Total Footing of Bill $	483	80
Less $		
Balance $		

Paid in full

Entered into Ledger, page or below.

Misc. 4/2/65 Recd 200.
Special discount 283.80

Funeral for Mr. Jennings held Tuesday

Funeral services were held here Tuesday for Thomas Richard Jennings, 54, of Arlington, who died suddenly at Sonoma Valley Hospital April 2.

Mr. Jennings was visiting his brother, James R. Jennings, of Sonoma, when taken ill. He was a native of Oklahoma.

He is also survived by his mother, Mrs. Grace Jennings, of Arlington; two other brothers, Novell Jennings, of Idaho, and Paul Jennings, of Covina; and a sister, Mrs. Bernice Diesel, of Sonoma.

He also leaves many nieces and nephews.

Services were held at Bates, Evans and Fehrensen, with Reverend Moffat Dennis officiating.

Burial was in Mountain Cemetery.

To Above Balanc
By Payment
“ “

Date			Amount Paid		Balance	
		To Balance Forward			$	
		By Payment	$		$	
		“ “	$		$	

Insurance Companies

rize the above Funer ficient resources Legally available to (Firm Name of Funeral Directors)

t of aforesaid sum, a e same within days from date. Interest to accrue from

e rate of

Signed

Address

n, Long Beach, California

RECORD OF FUNERAL

Total No. Yearly No. Date of Entry April 2 1965

Name of Deceased Beresy, Margaret Caucasian (What Race)

☑ Married ☐ Single ☐ Widowed ☐ Divorced

☐Husband ☐Wife ☐Widow or ... of Age of Husband or Wife (if living) ... Years

Residence 432 W Islay St, Santa Barbara

Charge to Joseph Beresy

Address as above

Order given by above (or informant)

How Secured

If Veteran, Name of War —

Occupation Housewife none (Social Security Number)

Employer and Address Self

Date of Death April 2 1965 9:01 A.M. (Mo.) (Day) (Yr.) (Hour)

Date of Birth June 8 1882 Age 82 (Mo.) (Day) (Yr.) (Yrs.) (Mos.) (Days)

Name of Father — Klein

His Birthplace Hungary

Maiden Name of Mother Johanna —

Her Birthplace Hungary

Date of Funeral April 6 ~~Monday~~ Tuesday 2 P. M. (Date) (Day of Week) (Hour)

Services at our Chapel

Clergyman Rabbi Leo Trepp Napa (Address)

Religion of the Deceased Jewish

Birthplace Hungary

Resided in the State 30 - County 57 (or U.S. or City or County) (Years) (Months)

Place of Death Cottage Hospital Santa Barbara

Cause of Death arteriosclerotic

Contributory Causes heart disease

Complete Funeral (except outlays) $	135	00
Casket		
Burial Vault or Box (State Kind)		
Embalming Body (Name of Embalmer)		
Barber, $ Hair Dressing, $		
Dressing Body, $ Underwear, $		
Suit or Dress (State Kind and Color)		
Slippers, $ Hose, $		
Folding Chairs, $ Tarpaulin, $		
Candelabrum, $ Candles, $		
Door Spray, $ Gloves, $		
Funeral Car, $ Ambulance, $		
Limousines to Cemetery @ $		
Extra Limousines @ $		
Autos to R. R. Station @ $		
Getting Remains from		
Taking Remains to		
Trip to Coroner's Inquest		
Delivering Box to		
Deliver Flowers to		
Removal Charges		
Procuring Burial Permit (State Number and District)		
Certif. Copies of Death Certificates No. (State Physician's or Coroner's)		
Pall Bearer Service, $ Use of Chapel, $		
Gross Total for Sales Tax $		
Outlay for Lot		
Cremation		
Flowers, $ Palms, $ Matting, $		
Rental of Tent, $ of Temporary Vault, $		
Opening of Grave or Tomb		
Lining Grave, $ Lowering Device, $		
Outlay for Shipping Charges		
Clergymen, $ Singers, $ Organist, $	15	00
Railroad or Motor Tickets, $ Aeroplane Service, $		
Telegr., Phone, Cable or Radio Charges		
Cash Advanced		
Out of town Funeral Director's Charges		
Personal Service		
line Death Notices in Papers		
(Names of Newspapers)		
Sales Tax		
Total Footing of Bill Paid in full $	150	00
$		
$		

or below.

	Amount Paid		Balance	
			$	
	$		$	
	$		$	

(Firm Name of Funeral Directors)

ys from date. Interest to accrue from

Funeral Notice

Died, in Santa Barbara, California, Friday, April 2, 1965

Margaret Beresy

Dearly beloved wife of Joseph Beresy of Santa Barbara; beloved mother of Mrs. Lillian Perkins of Fetters Hot Springs and Mrs. Charlotte Smith of Newcastle, Calif.

A native of Hungary; aged 82 years.

Friends are invited to attend funeral services to be held at 2:00 p.m. on Tuesday, April 6, 1965, in the chapel of Bates, Evans & Fehrensen, 19981 Broadway, Sonoma, with Rabbi Dr. Leo Trepp of the Congregation Beth Shalom, Napa, officiating.

Burial will be in Mountain Cemetery, Sonoma.

Bates, Evans & Fehrensen Service

Last rites for Mrs. Beresy here Tuesday

Funeral services were held here Tuesday for Mrs. Margaret Beresy, 82, who died Apr. 2 in a Santa Barbara hospital.

Mrs. Beresy, a native of Hungary, had been a resident of Santa Barbara for many years.

She is survived by her husband, Joseph Beresy, of Santa Barbara; and her daughters, Mrs. Lillian Perkins, of Fetters Hot Springs, and Mrs. Charlotte Smith, of Newcastle and a son, Maurice Weiss, of San Jose. She also leaves eight grandchildren and 16 great-grandchildren.

Services were held Tuesday at Bates, Evans and Fehrensen, with Rabbi De. Leo Trepp, of Congregation Beth Shalom, Napa, officiating.

Burial was in Mountain Cemetery.

RECORD OF FUNERAL

Total No. Yearly No. Date of Entry April 4 1965

Name of Deceased Stasinopoulis, Demetrios Georgion (White) (What Race)

☐ Married ☑ Single ☐ Widowed ☐ Divorced

☐Husband ☐Wife ☐Widow or of Age of Husband or Wife (if living) Years

Residence 445 Boyes Blvd. Sonoma

Charge to Estate of above

Address c/o Roland Kruger

Order given by Louis A. Spiros Executor (or informant)

How Secured 3121 Nicol Av. Oakland

If Veteran, Name of War no

Occupation Shoemaker 566-01-6015 (Social Security Number)

Employer and Address Self

Date of Death April (Mo.) 4 (Day) 1965 (Yr.) 7 A.M. (Hour)

Date of Birth March (Mo.) 15 (Day) 1885 (Yr.) Age 80 (Yrs.) (Mos.) (Days)

Name of Father unknown

His Birthplace Greece

Maiden Name of Mother unknown

Her Birthplace Greece

Date of Funeral April 8 (Date) Thursday (Day of Week) 2 P. M. (Hour)

Services at Our Chapel

Clergyman Rev. E. Papagorge Vallejo (Address)

Religion of the Deceased Greek Orthodox

Birthplace Greece

Resided in the State 20 yrs. County (or U.S. or City or County) 42 (Years) (Months)

Place of Death Sonoma County Hospital

Cause of Death Carcinoma of the prostate

~~Contributory Causes~~

Complete Funeral (except outlays) $	375	
Casket	275	–
Burial Vault or Box (State Kind)		
Embalming Body (Name of Embalmer)		
Barber, $ Hair Dressing, $		
Dressing Body, $ Underwear, $		
Suit or Dress (State Kind and Color)		
Slippers, $ Hose, $		
Folding Chairs, $ Tarpaulin, $		
Candelabrum, $ Candles, $		
Door Spray, $ Gloves, $		
Funeral Car, $ Ambulance, $		
Limousines to Cemetery @ $		
Extra Limousines @ $		
Autos to R. R. Station @ $		
Getting Remains from		
Taking Remains to		
Trip to Coroner's Inquest		
Delivering Box to		
Deliver Flowers to		
Removal Charges		
Procuring Burial Permit (State Number and District)		
1 Certif. Copies of Death Certificates No.	2	
Pall Bearer Service, $ Use of Chapel, $ (State Physician's or Coroner's)		
Gross Total for Sales Tax $		
Outlay for Lot		
Cremation		
Flowers, $ Palms, $ Matting, $		
Rental of Tent, $ of Temporary Vault, $		
Opening of Grave or Tomb		
Lining Grave, $ Lowering Device, $		
tlay for Shipping Charges		
ergymen, $ Singers, $ Organist, $		
ilroad / Motor Tickets, $ Aero-plane Service, $		
legr., Phone, Cable or Radio Charges		
sh Advanced		
t of town Funeral Director's Charges		
rsonal Service		
line Death Notices in Papers		
S.F. Examiner	15	–
mes of Newspapers) Greek newspapers	2	–
les Tax	11	–
tal Footing of Bill $	680	–
ss 5070 Casket $	13	75
Balance $		
tered into Ledger, page or below.		

Funeral Notice

Died, in Santa Rosa, California, Sunday, April 4, 1965

Demetrios G. Stasinopoulos

Dearly beloved uncle of Gust Karabochos of Sonoma, Panayeota Spiros of Oakland, and George Karavochos of Piedmont. Beloved brother of Panagis Stasinopoulos of Greece. He is also survived by his cousins, Gust Stasinos of Pensacola, Fla. and Michael Stasinos of Riverside, Calif., and by a grandnephew, Louis A. Spiros of Oakland. A native of Metaxiada, Messinia, Greece; aged 80 years.

A resident of Sonoma Valley for the last 20 years.

Friends are invited to attend funeral services to be held at 2:00 p.m. on Thursday, April 8, 1965, in the chapel of Bates, Evans & Fehrensen, 19981 Broadway, Sonoma, with The Reverend E. Papagorge of the Greek Orthodox Church, Vallejo, officiating.

Special prayer services will be held at 7:30 p.m. on Wednesday, April 7, in the funeral home.

Bates, Evans & Fehrensen Service

---

sc.

etrios
nopoulos

A—Demetrios G. Stas-
long-time resident of
Valley, died yesterday
a Rosa hospital after
ess. He was 80 years

of Messina, Greece,
opoulos had lived in
alley for 20 years. His
at 445 Boyes Blvd.,
ngs.
rvived by a brother,
asinopoulos, Greece,
phew, Gust Karabo-
na.
rthodox services will
m. Thursday at the
Bates, Evans & Feh-
oma. Burial will be
lley Cemetery, So-

	Amount Paid		Balance	
ance Forward			$	
yment	$		$	
“	$		$	

ance
panies

vailable to (Firm Name of Funeral Directors)

days from date. Interest to accrue from

RECORD OF FUNERAL

Total No.
Yearly No.
Date of Entry April 2 1965
Name of Deceased Beresy, Margaret
Caucasian (What Race)
☑ Married ☐ Single ☐ Widowed ☐ Divorced
☐Husband ☐Wife ☐Widow or of
Age of Husband or Wife (if living) Years
Residence 432 W Islay St Santa Barbara
Charge to Joseph Beresy
Address as above
Order given by above (or informant)
How Secured
If Veteran, Name of War —
Occupation Housewife
none (Social Security Number)
Employer and Address Self
Date of Death April 2 1965 9:01 A.M. (Mo.) (Day) (Yr.) (Hour)
Date of Birth June 8 1882 (Mo.) (Day) (Yr.) Age 82 (Yrs.) (Mos.) (Days)
Name of Father — Klein
His Birthplace Hungary
Maiden Name of Mother Johanna —
Her Birthplace Hungary
Date of Funeral April 6 ~~Monday~~ Tuesday 2 P.M. (Date) (Day of Week) (Hour)
Services at our Chapel
Clergyman Rabbi Leo Trepp Napa (Address)
Religion of the Deceased Jewish
Birthplace Hungary
Resided in the State 30 - County 57 (or U.S. or City of County) (Years) (Months)
Place of Death Cottage Hospital Santa Barbara
Cause of Death arteriosclerotic
Contributory Causes heart disease

Complete Funeral (except outlays) $ 135 00
Casket
Burial Vault or Box (State Kind)
Embalming Body (Name of Embalmer)
Barber, $ Hair Dressing, $
Dressing Body, $ Underwear, $
Suit or Dress (State Kind and Color)
Slippers, $ Hose, $
Folding Chairs, $ Tarpaulin, $
Candelabrum, $ Candles, $
Door Spray, $ Gloves, $
Funeral Car, $ Ambulance, $
Limousines to Cemetery @ $
Extra Limousines @ $
Autos to R. R. Station @ $
Getting Remains from
Taking Remains to
Trip to Coroner's Inquest
Delivering Box to
Deliver Flowers to
Removal Charges
Procuring Burial Permit (State Number and District)
Certif. Copies of Death Certificates No. (State Physician's or Coroner's)
Pall Bearer Service, $ Use of Chapel, $
Gross Total for Sales Tax $
Outlay for Lot
Cremation
Flowers, $ Palms, $ Matting, $
Rental of Tent, $ of Temporary Vault, $
Opening of Grave or Tomb
Lining Grave, $ Lowering Device, $
Outlay for Shipping Charg
Clergymen, $ Singers,
Railroad or Motor Tickets, $
Telegr., Phone, Cable or R
Cash Advanced
Out of town Funeral Direc
Personal Service
line Death Notices in
(Names of Newspapers)
Sales Tax
Total Footing of Bill

Funeral Notice

Died, in Santa Barbara, California, Friday, April 2, 1965

Margaret Beresy

Dearly beloved wife of Joseph Beresy of Santa Barbara; beloved mother of Mrs. Lillian Perkins of Fetters Hot Springs and Mrs. Charlotte Smith of Newcastle, Calif.

A native of Hungary; aged 82 years.

Friends are invited to attend funeral services to be held at 2:00 p.m. on Tuesday, April 6, 1965, in the chapel of Bates, Evans & Fehrensen, 19981 Broadway, Sonoma, with Rabbi Dr. Leo Trepp of the Congregation Beth Shalom, Napa, officiating.

Burial will be in Mountain Cemetery, Sonoma.

Bates, Evans & Fehrensen Service

Last rites for Mrs. Beresy here Tuesda

Funeral services wer here Tuesday for Mrs. M Beresy, 82, who died Ap a Santa Barbara hospital

Mrs. Beresy, a native gary, had been a resid Santa Barbara for many

She is survived by h band, Joseph Beresy, of Barbara; and her daughte Lillian Perkins, of Fette Springs, and Mrs. Cl Smith, of Newcastle and Maurice Weiss, of San Jo also leaves eight grandc and 16 great-grandchildr

Services were held Tue Bates, Evans and Feh with Rabbi De. Leo Tr Congregation Beth Shal pa, officiating.

Burial was in Mounta etery.

RECORD OF FUNERAL

Total No. Yearly No. Date of Entry April 4 1965

Name of Deceased Stasinopoulis, Demetrios Georgion (White)
(What Race)

☐ Married ☑ Single ☐ Widowed ☐ Divorced

☐ Husband ☐ Wife ☐ Widow } of Age of Husband or Wife (if living) Years

Residence 445 Boyes Blvd. Sonoma

Charge to Estate of above

Address c/o Roland Kruger

Order given by Louis A. Spiros, Executor
(or informant)

How Secured 3121 Nicol Ave. Oakland

If Veteran, Name of War No

Occupation Shoemaker 566-01-6015
(Social Security Number)

Employer and Address Self

Date of Death April 4 1965 7 A.M.
(Mo.) (Day) (Yr.) (Hour)

Date of Birth March 15 1885 Age 80
(Mo.) (Day) (Yr.) (Yrs.) (Mos.) (Days)

Name of Father unknown

His Birthplace Greece

Maiden Name of Mother unknown

Her Birthplace Greece

Date of Funeral April 8 Thursday 2 P. M.
(Date) (Day of Week) (Hour)

Services at Our Chapel

Clergyman Rev. E. Papageorge Vallejo
(Address)

Religion of the Deceased Greek Orthodox

Birthplace Greece

Resided in the State 20 yrs. County 42
(or U.S. or City or County) (Years) (Months)

Place of Death Sonoma County Hospital

Cause of Death Carcinoma of the

~~Contributory Causes~~ prostate

ying Physician Robert J. Massod M.D.
(or Coroner)

ddress Sonoma County Hospital

} Remains to

f Casket
(State Color and Number)

ifactured by

ery
tory } Valley Cemetery

Lot No.

Grave No.

Section No.

Block No.

Owner

Diagram of Lot or Vault

Complete Funeral (except outlays) $	375
Casket	275 -
Burial Vault or Box (State Kind)	
Embalming Body (Name of Embalmer)	
Barber, $ Hair Dressing, $	
Dressing Body, $ Underwear, $	
Suit or Dress (State Kind and Color)	
Slippers, $ Hose, $	
Folding Chairs, $ Tarpaulin, $	
Candelabrum, $ Candles, $	
Door Spray, $ Gloves, $	
Funeral Car, $ Ambulance, $	
Limousines to Cemetery @ $	
Extra Limousines @ $	
Autos to R. R. Station @ $	
Getting Remains from	
Taking Remains to	
Trip to Coroner's Inquest	
Delivering Box to	
Deliver Flowers to	
Removal Charges	
Procuring Burial Permit (State Number and District)	
1 Certif. Copies of Death Certificates No. (State Physician's or Coroner's)	2
Pall Bearer Service, $ Use of Chapel, $	
Gross Total for Sales Tax $	
Outlay for Lot	
Cremation	
Flowers, $ Palms, $ Matting, $	
Rental of Tent, $ of Temporary Vault, $	
Opening of Grave or Tomb	
Lining Grave, $ Lowering Device, $	
Outlay for Shipping Charges	
Clergymen, $ Singers, $ Organist, $	
Railroad or Motor } Tickets, $ Aero-plane Service, $	
Telegr., Phone, Cable or Radio Charges	
Cash Advanced	
Out of town Funeral Director's Charges	
Personal Service	
line Death Notices in Papers	
S F Examiner	15 -
(Names of Newspapers) Greek newspaper	2 -
Sales Tax	11 —
Total Footing of Bill $	680 -
Less 5 0/0 Casket $	13 75
Balance $	
Entered into Ledger, page or below.	

Misc.

Date			Amount Paid	B
		To Above Balance		$
		By Payment	$	$
		" "	$	$

nce $ Names of Lodges

y authorize the above Funeral, and I hereby represent that

payment of aforesaid sum, and I hereby covenant and agre

ty at the rate of % per annum.

s

Revised by W

	Amount Paid	Balance
ance Forward		$
yment	$	$
"	$	$

ance
panies

available to
(Firm Name of Funeral Directors)

days from date. Interest to accrue from

Demetrios Stasinopoulos

SONOMA—Demetrios G. Stasinopoulos, long-time resident of Sonoma Valley, died yesterday in a Santa Rosa hospital after a long illness. He was 80 years old.

A native of Messina, Greece, Mr. Stasinopoulos had lived in Sonoma Valley for 20 years. His home was at 445 Boyes Blvd., Boyes Springs.

He is survived by a brother, Pangis Stasinopoulos, Greece, and a nephew, Gust Karabochos, Sonoma.

Greek Orthodox services will be at 2 p.m. Thursday at the chapel of Bates, Evans & Fehrensen, Sonoma. Burial will be at the Valley Cemetery, Sonoma.

RECORD OF FUNERAL

Total No.............. Yearly No.............. Date of Entry April 9 1965

Name of Deceased Mendenhall, George C. Caucasian (What Race)

☐ Married ☐ Single ☑ Widowed ☐ Divorced

☐ Husband ☐ Wife ☐ Widow } or.............. of.............. Age of Husband or Wife (if living).............. Years

Residence..............

Charge to Sister Mrs. C. W. Stewart

Address West Sacramento, Calif.

Order given by (or informant) Donald L. Mendenhall

How Secured Rt 1, Box 157, Yreka

If Veteran, Name of War..............

Occupation..............

(Social Security Number)..............

Employer and Address..............

Date of Death April (Mo.) 9 (Day) 1965 (Yr.) .... (Hour)

Date of Birth (Mo.) (Day) 1891 (Yr.) Age 73 (Yrs.) (Mos.) (Days)

Name of Father..............

His Birthplace..............

Maiden Name of Mother..............

Her Birthplace..............

Date of Funeral April 13 (Date) Tuesday (Day of Week) 2 P. (Hour) M.

Services at our Chapel

Clergyman Frank H. Cooley (Address)

Religion of the Deceased Christian Science

Birthplace Buxton, Oregon

Resided in the State (or U.S. or City or County) Sonoma 1955-61 (Years) (Months)

Place of Death Yreka, Siskiyou County

Cause of Death..............

Contributory Causes..............

Certifying Physician (or Coroner)..............

His Address..............

Motor Ship } Remains to..............

Size of Casket (State Color and Number)..............

Manufactured by..............

Cemetery Crematory } Valley Cemetery Sonoma

Lot No..............

Grave No..............

Section No..............

Block No..............

Owner..............

Diagram of Lot or Vault

Misc. Wife died Nov. 7, 1961 we had service.
Donald L. Mendenhall Yreka - nephew
Mrs. Lois Doty Chico - niece

Complete Funeral (except outlays)	$	100	-
Casket			
Burial Vault or Box (State Kind)			
Embalming Body (Name of Embalmer)			
Barber, $ Hair Dressing, $			
Dressing Body, $ Underwear, $			
Suit or Dress (State Kind and Color)			
Slippers, $ Hose, $			
Folding Chairs, $ Tarpaulin, $			
Candelabrum, $ Candles, $			
Door Spray, $ Gloves, $			
Funeral Car, $ Ambulance, $			
Limousines to Cemetery @ $			
Extra Limousines @ $			
Autos to R. R. Station @ $			
Getting Remains from			
Taking Remains to			
Trip to Coroner's Inquest			
Delivering Box to			
Deliver Flowers to			
Removal Charges			
Procuring Burial Permit (State Number and District)			
Certif. Copies of Death Certificates No. (State Physician's or Coroner's)			
Pall Bearer Service, $ Use of Chapel, $			
Gross Total for Sales Tax	$		
Outlay for Lot		45	-
Cremation Liners		60	-
Flowers, $ Palms, $ Matting, $			
Rental of Tent, $ of Temporary Vault, $			
Opening of Grave or Tomb		12	50
Lining Grave, $ Lowering Device, $			
Outlay for Shipping Charges			
Clergymen, $ ✓ Singers, $ Organist, $		10	
Railroad or Motor } Tickets, $ Aeroplane Service, $		7	50
Telegr., Phone, Cable or Radio Charges			
Cash Advanced			
Out of town Funeral Director's Charges			
Personal Service			
....			
.... line Death Notices in .... Papers (Names of Newspapers)			
Sales Tax			
Total Footing of Bill	$	235	-
Less	$		
Balance	$		
Entered into Ledger, page .... or below.			

Misc. Body brot from Girdner Funeral Chapel, Yreka

	Amount Paid		Balance		Date		Amount Paid		Balance	
ve Balance			$			To Balance Forward			$	
nent	$		$			By Payment	$		$	
"	$		$			" "	$		$	

Names of Lodges.............. Insurance Companies..............

ve Funeral, and I hereby represent that I have sufficient resources Legally available to.............. (Firm Name of Funeral Directors)

id sum, and I hereby covenant and agree to pay the same within.............. days from date. Interest to accrue from .... % per annum.

Signed..............

Address..............

Revised by W. W. Feineman, Long Beach, California

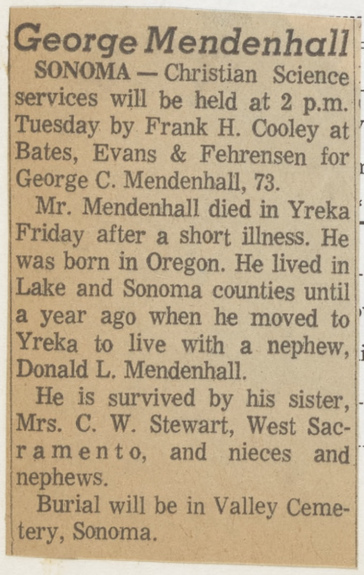

George Mendenhall

SONOMA — Christian Science services will be held at 2 p.m. Tuesday by Frank H. Cooley at Bates, Evans & Fehrensen for George C. Mendenhall, 73.

Mr. Mendenhall died in Yreka Friday after a short illness. He was born in Oregon. He lived in Lake and Sonoma counties until a year ago when he moved to Yreka to live with a nephew, Donald L. Mendenhall.

He is survived by his sister, Mrs. C. W. Stewart, West Sacramento, and nieces and nephews.

Burial will be in Valley Cemetery, Sonoma.

RECORD OF FUNERAL

Total No. Yearly No. Date of Entry April 10 19 65

Name of Deceased Brack, Orville H. caucasian (What Race)

☐ Married ☐ Single ☑ Widowed ☐ Divorced

☐Husband ☐Wife ☐Widow or of

Age of Husband or Wife (if living) Years

Residence 2550 Warm Springs Rd. Glen Ellen

Charge to Miss Ann Brack

Address 1320 Lani Kai, Concord

Order given by above - daughter (or informant)

How Secured

If Veteran, Name of War WW I & WW II

Occupation Pharmacist 441-16-3648A (Social Security Number)

Employer and Address not known

Date of Death April 10 1965 11:10 A.M. (Mo.) (Day) (Yr.) (Hour)

Date of Birth Nov. 23 1891 Age 73 (Mo.) (Day) (Yr.) (Yrs.) (Mos.) (Days)

Name of Father D. W. Brack

His Birthplace Mississippi

Maiden Name of Mother Ann E. McWilliams

Her Birthplace Missouri

Date of Funeral April 14 Wednesday 10 A.M. (Date) (Day of Week) (Hour)

Services at chapel

Clergyman Father Robuls Sonoma (Address)

Religion of the Deceased Blessing - R. Catholic

Birthplace Sherman, Texas

Resided in the State 1 1/2 County 1 1/2 (of U.S. or City or County) (Years) (Months)

Place of Death Sonoma Valley Spring Rest Home

Cause of Death Arteriosclerotic cardio

Contributory Causes vascular disease

Severe pulmonary emphysema, recent & pneumonia

Certifying Physician Edwin A. Rose, M.D. (or Coroner)

His Address Glen Ellen

Motor / Ship } Remains to

Size of Casket (State Color and Number)

Manufactured by

Cemetery / Crematory } Golden Gate National

Diagram of Lot or Vault

Lot No.

Grave No.

Section No.

Block No.

Owner

Misc. Barbara Alexander, Glen Ellen (daughter)

	$	¢
Complete Funeral (except outlays)	$ 375	—
Casket	140	—
Burial Vault or Box (State Kind)		
Embalming Body (Name of Embalmer)		
Barber, $ Hair Dressing, $		
Dressing Body, $ Underwear, $		
Suit or Dress (State Kind and Color)		
Slippers, $ Hose, $		
Folding Chairs, $ Tarpaulin, $		
Candelabrum, $ Candles, $		
Door Spray, $ Gloves, $		
Funeral Car, $ Ambulance, $		
Limousines to Cemetery @ $		
Extra Limousines @ $		
Autos to R. R. Station @ $		
Getting Remains from		
Taking Remains to		
Trip to Coroner's Inquest		
Delivering Box to		
Deliver Flowers to		
Removal Charges		
Procuring Burial Permit (State Number and District)		
7 Certif. Copies of Death Certificates No. (1 govt) (State Physician's or Coroner's)	12	00
Pall Bearer Service, $ Use of Chapel, $		
Gross Total for Sales Tax $		
Outlay for Lot		
Cremation		
Flowers, $ Palms, $ Matting, $		
Rental of Tent, $ of Temporary Vault, $		
Opening of Grave or Tomb		
Lining Grave, $ Lowering Device, $		
Outlay for Shipping Charges		
Clergymen, $ Singers, $ Organist, $	15	—
Railroad or Motor { Tickets, $ Aeroplane Service, $		
Telegr., Phone, Cable or Radio Charges		
Cash Advanced		
Out of town Funeral Director's Charges		
Personal Service		
line Death Notices in Papers		
(Names of Newspapers)		
Sales Tax	5	60
Total Footing of Bill $	555	60
Less $		
Balance $		
Entered into Ledger, page or below.		

Misc.

Date			Amount Paid	Balance	Date			Amount Paid	Balance
		To Above Balance		$			To Balance Forward		$
		By Payment	$	$			By Payment	$	$
		" "	$	$			" "	$	$

Insurance $ Names of Lodges Insurance Companies

I hereby authorize the above Funeral, and I hereby represent that I have sufficient resources Legally available to (Firm Name of Funeral Directors) for the payment of aforesaid sum, and I hereby covenant and agree to pay the same within days from date. Interest to accrue from maturity at the rate of % per annum.

Signed

Witness Address

Revised by W. W. Feineman, Long Beach, California

RECORD OF FUNERAL

Total No.
Yearly No.
Date of Entry April 16 1965
Name of Deceased Grant, Richard
Caucasian (What Race)
☐ Married ☐ Single ☐ Widowed ☐ Divorced
☐ Husband ☐ Wife ☐ Widow or of
Age of Husband or Wife (if living) Years
Residence 601 O'Farrel St. S.F.
Charge to Joseph R. Grant-Son
Address 601 O'Farrel St.
Order given by Jos. R. Grant - Son (or informant)
How Secured 601 O'Farrel - S.F.
If Veteran, Name of War no
Occupation Retired Broker 563-05-1095 (Social Security Number)
Employer and Address Self
Date of Death April 17 1965 3:40 AM (Mo.) (Day) (Yr.) (Hour)
Date of Birth Mar. 2 1888 Age 77 (Mo.) (Day) (Yr.) (Yrs.) (Mos.) (Days)
Name of Father Samuel Grant
His Birthplace unknown
Maiden Name of Mother unknown
Her Birthplace
Date of Funeral April 20 Tuesday M. (Date) (Day of Week) (Hour)
Services at San Rafael Church
Clergyman (Address)
Religion of the Deceased R. Catholic
Birthplace Connecticut
Resided in the State 1 day - County 30 (or U.S. or City or County) (Years) (Months)
Place of Death Sonoma Valley Hospital
Cause of Death
Contributory Causes
Certifying Physician Dr. Donald Martin (or Coroner)
His Address
Motor / Ship } Remains to
Size of Casket (State Color and Number)
Manufactured by
Cemetery / Crematory } Mt Olivet - Colma
Lot No.
Grave No.
Section No.
Block No.
Owner
Diagram of Lot or Vault
Misc. To Keaton's Mortuary San Rafael

Complete Funeral (except outlays) $		
Casket		
Burial Vault or Box (State Kind)		
Embalming Body Gail Tikrensen Jr. (Name of Embalmer)	60	
Barber, $ Hair Dressing, $		
Dressing Body, $ Underwear, $		
Suit or Dress (State Kind and Color)		
Slippers, $ Hose, $		
Folding Chairs, $ Tarpaulin, $		
Candelabrum, $ Candles, $		
Door Spray, $ Gloves, $		
Funeral Car, $ Ambulance, $		
Limousines to Cemetery @ $		
Extra Limousines @ $		
Autos to R. R. Station @ $		
Getting Remains from		
Taking Remains to		
Trip to Coroner's Inquest		
Delivering Box to		
Deliver Flowers to		
Removal Charges		
Procuring Burial Permit (State Number and District)		
Certif. Copies of Death Certificates No. (State Physician's or Coroner's)		
Pall Bearer Service, $ Use of Chapel, $		
Gross Total for Sales Tax $		
Outlay for Lot		
Cremation		
Flowers, $ Palms, $ Matting, $		
Rental of Tent, $ of Temporary Vault, $		
Opening of Grave or Tomb		
Lining Grave, $ Lowering Device, $		
Outlay for Shipping Charges		
Clergymen, $ Singers, $ Organist, $		
Railroad or Motor { Tickets, $ Aero-plane Service, $		
Telegr., Phone, Cable or Radio Charges		
Cash Advanced		
Out of town Funeral Director's Charges		
Personal Service		
line Death Notices in Papers (Names of Newspapers)		
Sales Tax		
Total Footing of Bill $	60	—
Less $		
Balance $		
Entered into Ledger, page or below.		

Misc.

Date			Amount Paid		Balance		Date			Amount Paid		Balance	
		To Above Balance			$				To Balance Forward			$	
		By Payment	$		$				By Payment	$		$	
		" "	$		$				" "	$		$	

Insurance $ Names of Lodges Insurance Companies

I hereby authorize the above Funeral, and I hereby represent that I have sufficient resources Legally available to (Firm Name of Funeral Directors) for the payment of aforesaid sum, and I hereby covenant and agree to pay the same within days from date. Interest to accrue from maturity at the rate of % per annum.

Signed
Witness
Address

RECORD OF FUNERAL

Total No. Yearly No. Date of Entry April 21 1965

Name of Deceased Raffa - Infant Boy - Nicholas Caucasian (What Race)

☐ Married ☐ Single ☐ Widowed ☐ Divorced

☐Husband ☐Wife ☐Widow } or of

Age of Husband or Wife (if living) Years

Residence 830 Ernest Dr., Sonoma

Charge to Jerry Raffa - Father

Address

Order given by above (or informant)

How Secured

If Veteran, Name of War

Occupation (Social Security Number)

Employer and Address

Date of Death April 21 1965 (Mo.) (Day) (Yr.) (Hour)

Date of Birth April 21 1965 Age — (Mo.) (Day) (Yr.) (Yrs.) (Mos.) (Days)

Name of Father Jerry Raffa

His Birthplace New York

Maiden Name of Mother Carol Wirtz

Her Birthplace England

Date of Funeral April 24 Saturday 10:15 A.M. (Date) (Day of Week) (Hour)

Services at St. Francis Solano Cem.

Clergyman Father Roberts (Address)

Religion of the Deceased R. Catholic

Birthplace Sonoma Valley Hosp.

Resided in the State (or U.S. or City or County) (Years) (Months)

Place of Death

Cause of Death Stillborn

Contributory Causes

Certifying Physician Dr. Lose (or Coroner)

His Address

Motor Ship } Remains to

Size of Casket (State Color and Number)

Manufactured by

Cemetery Crematory } St. Francis Solano

Lot No.

Grave No.

Section No.

Block No.

Owner

Diagram of Lot or Vault

Misc. Graveside service

	$	
Complete Funeral (except outlays) $		
Casket	36	–
Burial Vault or Box (State Kind)		
Embalming Body (Name of Embalmer)		
Barber, $ Hair Dressing, $		
Dressing Body, $ Underwear, $		
Suit or Dress (State Kind and Color)		
Slippers, $ Hose, $		
Folding Chairs, $ Tarpaulin, $		
Candelabrum, $ Candles, $		
Door Spray, $ Gloves, $		
Funeral Car, $ Ambulance, $		
Limousines to Cemetery @ $		
Extra Limousines @ $		
Autos to R. R. Station @ $		
Getting Remains from		
Taking Remains to		
Trip to Coroner's Inquest		
Delivering Box to		
Deliver Flowers to		
Removal Charges		
Procuring Burial Permit (State Number and District)		
Certif. Copies of Death Certificates No. (State Physician's or Coroner's)		
Pall Bearer Service, $ Use of Chapel, $		
Gross Total for Sales Tax $		
Outlay for Lot		
Cremation		
Flowers, $ Palms, $ Matting, $		
Rental of Tent, $ of Temporary Vault, $		
Opening of Grave or Tomb		
Lining Grave, $ Lowering Device, $		
Outlay for Shipping Charges		
Clergymen, $ Singers, $ Organist, $		
Railroad or Motor } Tickets, $ Aeroplane Service, $		
Telegr., Phone, Cable or Radio Charges		
Cash Advanced		
Out of town Funeral Director's Charges		
Personal Service		
line Death Notices in Papers		
(Names of Newspapers)		
Sales Tax	1	44
Total Footing of Bill $	37	44
Less $		
Balance $		
Entered into Ledger, page or below.		

Misc.

Services Saturday for Raffa infant

Graveside services were held Saturday at St. Francis Solano Cemetery for Nicholas Raffa, infant son of Mr. and Mrs. Jerry Raffa, who was born dead at Sonoma Valley Hospital Apr. 21.

In addition to his parents, the infant is survived by his grandparents, Mr. and Mrs. Piere Wirtz, Santa Rosa, and Mr. and Mrs. Gerard Raffa, Nyack, New York; and by his great-grandmother, Mrs. Ethel Ford, Santa Rosa.

Raffa Infant

SONOMA — Graveside services will be held at 10:15 a.m. Saturday at St. Francis Solano Cemetery for Nicholas Raffa, infant son of Mr. and Mrs. Jerry Raffa, 830 Ernest dr.

The child was born dead yesterday at Sonoma Valley Hospital.

Survivors include his grandparents, Mr. and Mrs. Pierre Wirtz, Santa Rosa; and Mr. and Mrs. Gerard Raffa, New York; and great grandmother, Mrs. Ethel Ford, Santa Rosa.

Services will be under the direction of Bates, Evans & Fehrensen.

nce	Date			Amount Paid		Balance	
			To Balance Forward			$	
			By Payment	$		$	
			" "	$		$	

Insurance Companies

ave sufficient resources Legally available to (Firm Name of Funeral Directors)

pay the same within days from date. Interest to accrue from

Signed

Address

. Feineman, Long Beach, California

RECORD OF FUNERAL

Total No.
Yearly No.
Date of Entry April 21 1965
Name of Deceased Franklin, Frederick Francis Caucasian (What Race)
☑ Married ☐ Single ☐ Widowed ☐ Divorced
☐Husband ☐Wife ☐Widow or of Eugenie Franklin
Age of Husband or Wife (if living) Years
Residence 1900 6 Riverside Dr, Sonoma
Charge to Mrs Eugenie Franklin
Address same
Order given by (or informant) above
How Secured
If Veteran, Name of War No
Occupation Cigar Maker 553-64-4238 (Social Security Number)
Employer and Address Self
Date of Death April 21 1965 6:45 P.M. (Mo.) (Day) (Yr.) (Hour)
Date of Birth Oct. 21, 1892 Age 72 (Mo.) (Day) (Yr.) (Yrs.) (Mos.) (Days)
Name of Father Thomas Franklin
His Birthplace Pennsylvania
Maiden Name of Mother Bertha Clarks
Her Birthplace Pennsylvania
Date of Funeral April 24 Saturday 11 A. M. (Date) (Day of Week) (Hour)
Services at Chapel
Clergyman Dr. Dalton Sonoma (Address)
Religion of the Deceased Methodist
Birthplace New York
Resided in the State 23 yrs County 40 (or U.S. or City or County) (Years) (Months)
Place of Death Sonoma Valley Hospital
Cause of Death Terminal bronchopneumonia
Contributory Causes Carcinoma left upper lobe bronchus with metastases
Certifying Physician (or Coroner) Robt. G. W. Litfield
His Address Sonoma - 390 W. Napa
Motor / Ship } Remains to
Size of Casket (State Color and Number)
a Rosa Memorial Park
Lot No. Cremation

Complete Funeral (except outlays) $	375	—
Casket	95	—
Burial Vault or Box (State Kind)		
Embalming Body (Name of Embalmer)		
Barber, $ Hair Dressing, $		
Dressing Body, $ Underwear, $		
Suit or Dress (State Kind and Color)		
Slippers, $ Hose, $		
Folding Chairs, $ Tarpaulin, $		
Candelabrum, $ Candles, $		
Door Spray, $ Gloves, $		
Funeral Car, $ Ambulance, $		
Limousines to Cemetery @ $		
Extra Limousines @ $		
Autos to R. R. Station @ $		
Getting Remains from		
Taking Remains to		
Trip to Coroner's Inquest		
Delivering Box to		
Deliver Flowers to		
Removal Charges		
Procuring Burial Permit (State Number and District)		
2 Certif. Copies of Death Certificates No. (State Physician's or Coroner's)	4	—
Pall Bearer Service, $ Use of Chapel, $		
Gross Total for Sales Tax $		
Outlay for Lot		
Cremation	55	—
Flowers, $ Palms, $ Matting, $	31	20
Rental of Tent, $ of Temporary Vault, $		
Opening of Grave or Tomb		
Lining Grave, $ Lowering Device, $		
Outlay for Shipping Charges		
Clergymen, $ Singers, $ Organist, $	15	
Railroad or Motor } Tickets, $ Aeroplane Service, $		
Telegr., Phone, Cable or Radio Charges		
Cash Advanced		
Out of town Funeral Director's Charges		
Personal Service		
line Death Notices in Papers		
Cd. of thanks (Names of Newspapers)	2	—
Sales Tax	3	80
Total Footing of Bill $	581	—
Less $		
Balance $		
Entered into Ledger, page or below.		

Misc. Paid 4/23/65

Balance		Date			Amount Paid		Balance	
				To Balance Forward			$	
				By Payment	$		$	
				" "	$		$	

Insurance Companies
t I have sufficient resources Legally available to (Firm Name of Funeral Directors)
ee to pay the same within days from date. Interest to accrue from
Signed
Address

W. W. Feineman, Long Beach, California

Valley Cigar Maker Dies

EL VERANO — Funeral services will be conducted tomorrow for Frederick Franklin, 72, who died Wednesday at his home, 19006 Riverside rd.

Mr. Franklin was born in New York and had resided in Sonoma Valley for 23 years.

He had been a cigar manufacturer for 57 years.

He was a member of numerous organizations and was a past president of the El Verano Improvement Club.

Other affiliations include: IOOF, Sonoma; Verdant Rebekah Lodge; BPO Elks 646, Santa Rosa; Loyal Order of Moose, Sonoma; Knights Templar, Scotland; Sirius 292, F&AM, New South Wales, Australia; and Hermann Sons Lodge 491.

Survivors include his wife, Eugenie Franklin, El Verano; and son Fred Franklin, who is serving in the U.S. Navy.

The Rev. William C. Dalton, pastor of the Sonoma Methodist Church, will officiate at tomorrow's 11 a.m. services at the chapel of Bates, Evans & Fehrensen in Sonoma. Private inurnment will follow in the Santa Rosa Memorial Park Crematorium.

Cigar maker Fred Franklin died at 72

Funeral services were held on Saturday for Frederick F. Franklin, cigar maker for 57 years, who died at Sonoma Valley Hospital April 21 at the age of 72 after a long illness.

Mr. Franklin had his home and cigar factory at the same address, 19006 Riverside dr., El Verano. He had lived here for 23 years.

He was a native of New York.

Mr. Franklin was a past president of the El Verano Improvement Club; a member of the IOOF of Sonoma; Verdant Rebekah Lodge, Sonoma; Lodge 646 B.P.O. Elks of Santa Rosa; Loyal Order of Moose of Sonoma; Knights Templar of Edinburg, Scotland; Sirius Lodge 292, AF & AM, New South Wales, Australia; and Sonoma Lodge 94, Hermann Sons.

Mr. Franklin is survived by his wife, Eugenie Franklin, and son, Fred Franklin, both of El Verano.

RECORD OF FUNERAL

Total No.
Yearly No.
Date of Entry April 25 1965
Name of Deceased Ewing, William F. Cochran
Francis
Caucasian (What Race)
☒ Married ☐ Single ☐ Widowed ☐ Divorced
☐Husband ☐Wife ☐Widow or of Emily Fordyce Ewing
Age of Husband or Wife (if living) Years
Residence East Sullivan, Hancock Co., Maine
Charge to Emily Fordyce Ewing
Address same
Order given by above (or informant)
How Secured
If Veteran, Name of War no
Occupation Cattle Breeder 075-09-3348 (Social Security Number)
Employer and Address self
pril 25 1965 3:45 A.M. (Mo.) (Day) (Yr.) (Hour)
t. 25 1900 Age 64 (Mo.) (Day) (Yr.) (Yrs.) (Mos.) (Days)
Thomas Ewing
Ohio
Mother Anna Cochran
New York
emation Apr. 26 (Date) (Day of Week) M. (Hour)
onal Serv. at home
v. Martin Knutsen Sonoma (Address)
eased Protestant
e (or U.S. or City or County) (Years) (Months)
Myocardial infarction
s coronary thrombosis
sclerosis
n Dr. Wayne M. Craven (or Coroner)
onoma
o C/o Murray Ewing
k Rd., Bedford Village N.Y. (State Color and Number)
New York
Kruger

Complete Funeral (except outlays)	$ 375	—
Casket	54	—
Burial Vault or Box (State Kind)		
Embalming Body (Name of Embalmer)		
Barber, $ Hair Dressing, $		
Dressing Body, $ Underwear, $		
Suit or Dress (State Kind and Color)		
Slippers, $ Hose, $		
Folding Chairs, $ Tarpaulin, $		
Candelabrum, $ Candles, $		
Door Spray, $ Gloves, $		
Funeral Car, $ Ambulance,		
Limousines to Cemetery @ $		
Extra Limousines @ $		
Autos to R. R. Station @ $		
Getting Remains from		
Taking Remains to		
Trip to Coroner's Inquest		
Delivering Box to		
Deliver Flowers to		
Removal Charges		
Procuring Burial Permit (State Numbe		
Certif. Copies of Death Certificat (State Physician's		
Pall Bearer Service, $ Use of Cha		
Gross Total for Sales Tax		
Outlay for Lot		
Cremation		
Flowers, $ Palms, $ Matt		
Rental of Tent, $ of Temporary V		
Opening of Grave or Tomb		
Lining Grave, $ Lowering Devi		
Outlay for Shipping Charges		
Clergymen, $ Singers, $ Orga		
Railroad or Motor Tickets, $ Aeroplane Servi		
Telegr., Phone, Cable or Radio Charg		
Cash Advanced		
Out of town Funeral Director's Charg		
Personal Service		

line Death Notices in Pap
(Names of Newspapers)
r be

aid	Balance
	$
	$
	$

resent that I have s
nt and agree to pay
(Fi
ays fro

Revised by W. W. Fein

Obituaries

Rancher W. E. Ewing Dies at 65

William S. C. Ewing, former Yonkers, N.Y., carpet manufacturer, died yesterday at his Duncraggain Ranch in Sonoma. He was 65.

At Duncraggain he specialized in breeding Angus cattle and was active in the Western Aberdeen Angus Association. He also was a painter.

Mr. Ewing was born in Yonkers and in 1921 joined Alexander Smith, Inc., a carpet factory founded by his great-grandfather, as a salesman. He became president in 1950 and board chairman the next year.

In 1955 the company merged with Mohawk Carpet Mills to form Mohasco Industries, Inc. Mr. Ewing was a director of the new firm.

He also was on the board of the New York Telegraph Co. and of the Hanover Bank.

He lived in East Sullivan, Maine, with his wife, the former Emily Dodge and maintained his ranch in Sonoma.

Other survivors include a son, Murray, of Bedford Village, N.Y., and four daughters: Mrs. Peter Richter of New York, Mrs. Raymond Herrmann Jr. and Mrs. Ewing Staempfli of Bedford Village, and Mrs. Benjamin James of San Francisco.

A memorial service will be held in Sonoma at 11 a.m. today (Monday). A similar service will be held in Bedford Village, New York, Friday. The funeral will be in Mount Cisco, New York.

Contributions to the Heart Association are requested.

---

re
ex
da
ra

pi
Si
se
re
pł
Ba

ca
rai
Jui
stock show at the Cow Palace and retained active membership in the Western Aberdeen Angus Association.

Art was Mr. Ewing's avocation. A one man showing of his abstract paintings was

---

wing,

ve

esented in April 1961 at the lifornia Palace of the Len of Honor.

He is survived by his wife, rdyce; a son, Murray of dford, N.Y.; daughters s. Benjamin James of uron, Mrs. Fordyce empfli and Mrs. R. Herrnn of Bedford, and Mrs. er Richter of New York

recent years, Mr. Ewing ntained a residence in ne and spent four to five nths a year at his Sonoma County ranch.

A memorial service will be held at the ranch today at 11 a.m. Funeral services are scheduled Friday at St. Matthews Episcopal Church in Bedford.

Ewing rites

(Continued from Page 1)

ested in art. He had a one-man show of his abstract paintings on display at the California Palace of the Legion of Honor in San Francisco several years ago.

He is survived by his wife, mily, of Sonoma; his daughers, Mrs. Fordyce Staempfli, nd Mrs. Ann Herrmann, both of edford Village, New York; Mrs. ennifer James, Tiburon; and rs. Patricia Ricter, New York ity; and a son, Murray Ewing, edford Village.

He also leaves 15 grandchilren and three brothers.

Reverend Martin Knutsen, pastor of Trinity Episcopal Church, Sonoma, officiated at the services for Mr. Ewing Monday.

Cremation was at the Chapel f the Chimes, Santa Rosa. The shes were sent to New York or memorial services tomorrow Friday) at St. Matthews Church, edford Village.

S IN

William Ewing

Duncraggan's William Ewing succumbs

Memorial services were held Monday at Duncraggan Ranch, 15655 Arnold dr. for its owner, William F. C. Ewing, 64, who died there Sunday after a long illness.

Mr. Ewing had been a breeder of registered, prize-winning Aberdeen Angus cattle for 41 years.

He was a director of Mohasco, the carpet firm formed through the merger of Mohawk and Alexander Smith Co. He was a former president of the Alexander Smith Co.

He was also a former director of the Hanover Bank in New York City and of the New York Telephone Co.

Mr. Ewing maintained homes in Sonoma and East Sullivan, Maine.

During the administration of President Eisenhower, Mr. Ewing was America's envoy to Argentina.

He served as a judge in the Junior Grand National Livestock Show in San Francisco and was an active member of the Western Aberdeen Angus Association.

Mr. Ewing was also inter-

(Continued on Page 2, Col. 2)

RECORD OF FUNERAL

Total No. Yearly No. Date of Entry April 21 1965

Name of Deceased Franklin, Frederick Francis caucasian (What Race)

☑ Married ☐ Single ☐ Widowed ☐ Divorced

Residence 19006 Riverside Dr., Sonoma ☐Husband ☐Wife ☐Widow or of } Eugenie Franklin

Age of Husband or Wife (if living) Years

Charge to Mrs Eugenie Franklin

Address same

Order given by above (or informant)

How Secured

If Veteran, Name of War No

Occupation Cigar Maker 553-64-4238 (Social Security Number)

Employer and Address Self

Date of Death April 21 1965 6:45 P.M. (Mo.) (Day) (Yr.) (Hour)

Date of Birth Oct. 21, 1892 Age 72 (Mo.) (Day) (Yr.) (Yrs.) (Mos.) (Days)

Name of Father Thomas Franklin

His Birthplace Pennsylvania

Maiden Name of Mother Bertha Clarks

Her Birthplace Pennsylvania

Date of Funeral April 24 Saturday 11 A. M. (Date) (Day of Week) (Hour)

Services at Chapel

Clergyman Dr. Dalton Sonoma (Address)

Religion of the Deceased Methodist

Birthplace New York

Resided in the State 23 yrs County 40 (or U.S. or City or County) (Years) (Months)

Place of Death Sonoma Valley Hospital

Cause of Death Terminal bronchopneumonia

Contributory Causes Carcinoma left upper lobe bronchus with metastases

Certifying Physician Robt. G. W. Litfield (or Coroner)

His Address Sonoma - 390 W. Napa

Motor Ship } Remains to

Size of Casket (State Color and Number)

a Rosa Memorial Park

Lot No. Cremation

Complete Funeral (except outlays) $	375	—
Casket	95	—
Burial Vault or Box (State Kind)		
Embalming Body (Name of Embalmer)		
Barber, $ Hair Dressing, $		
Dressing Body, $ Underwear, $		
Suit or Dress (State Kind and Color)		
Slippers, $ Hose, $		
Folding Chairs, $ Tarpaulin, $		
Candelabrum, $ Candles, $		
Door Spray, $ Gloves, $		
Funeral Car, $ Ambulance, $		
Limousines to Cemetery @ $		
Extra Limousines @ $		
Autos to R. R. Station @ $		
Getting Remains from		
Taking Remains to		
Trip to Coroner's Inquest		
Delivering Box to		
Deliver Flowers to		
Removal Charges		
Procuring Burial Permit (State Number and District)		
2 Certif. Copies of Death Certificates No.	4	—
(State Physician's or Coroner's) Pall Bearer Service, $ Use of Chapel, $		
Gross Total for Sales Tax $		
Outlay for Lot		
Cremation	55	—
Flowers, $ Palms, $ Matting, $	31	20
Rental of Tent, $ of Temporary Vault, $		
Opening of Grave or Tomb		
Lining Grave, $ Lowering Device, $		
Outlay for Shipping Charges		
Clergymen, ~~$~~ Singers, $ Organist, $	15	
Railroad or Motor { Tickets, $ Aeroplane Service, $		
Telegr., Phone, Cable or Radio Charges		
Cash Advanced		
Out of town Funeral Director's Charges		
Personal Service		
line Death Notices in Papers		
Cd. of thanks (Names of Newspapers)	2	—
Sales Tax	3	80
Total Footing of Bill $	581	—
Less $		
Balance $		

Entered into Ledger, page or below.

Misc. Paid 4/23/65

Valley Cigar Maker Dies

EL VERANO — Funeral services will be conducted tomorrow for Frederick Franklin, 72, who died Wednesday at his home, 19006 Riverside rd.

Mr. Franklin was born in New York and had resided in Sonoma Valley for 23 years.

He had been a cigar manufacturer for 57 years.

He was a member of numerous organizations and was a past president of the El Verano Improvement Club.

Other affiliations include: IOOF, Sonoma; Verdant Rebekah Lodge; BPO Elks 646, Santa Rosa; Loyal Order of Moose, Sonoma; Knights Templar, Scotland; Sirius 292, F&AM, New South Wales, Australia; and Hermann Sons Lodge 491.

Survivors include his wife, Eugenie Franklin, El Verano; and son Fred Franklin, who is serving in the U.S. Navy.

The Rev. William C. Dalton, pastor of the Sonoma Methodist Church, will officiate at tomorrow's 11 a.m. services at the chapel of Bates, Evans & Fehrensen in Sonoma. Private inurnment will follow in the Santa Rosa Memorial Park Crematorium.

Cigar maker Fred Franklin died at 72

Funeral services were held on Saturday for Frederick F. Franklin, cigar maker for 57 years, who died at Sonoma Valley Hospital April 21 at the age of 72 after a long illness.

Mr. Franklin had his home and cigar factory at the same address, 19006 Riverside dr., El Verano. He had lived here for 23 years.

He was a native of New York.

Mr. Franklin was a past president of the El Verano Improvement Club; a member of the IOOF of Sonoma; Verdant Rebekah Lodge, Sonoma; Lodge 646 B.P.O. Elks of Santa Rosa; Loyal Order of Moose of Sonoma; Knights Templar of Edinburg, Scotland; Sirius Lodge 292, AF & AM, New South Wales, Australia; and Sonoma Lodge 94, Hermann Sons.

Mr. Franklin is survived by his wife, Eugenie Franklin, and son, Fred Franklin, both of El Verano.

Balance		Date			Amount Paid		Balance	
				To Balance Forward			$	
				By Payment	$		$	
				" "	$		$	

Insurance Companies

t I have sufficient resources Legally available to (Firm Name of Funeral Directors)

ee to pay the same within days from date. Interest to accrue from

Signed

Address

W. W. Feineman, Long Beach, California

RECORD OF FUNERAL

Total No.
Yearly No.
Date of Entry April 25 1965
Name of Deceased Ewing, William Francis Cochran Caucasian (What Race)
☑ Married ☐ Single ☐ Widowed ☐ Divorced
☐Husband ☐Wife ☐Widow or of Emily Fordyce Ewing
Residence East Sullivan, Hancock Co., Maine
Age of Husband or Wife (if living) Years
Charge to Emily Fordyce Ewing
Address same
Order given by above (or informant)
How Secured
If Veteran, Name of War no
Occupation Cattle Breeder 075-09-3348 (Social Security Number)
Employer and Address self

Obituaries

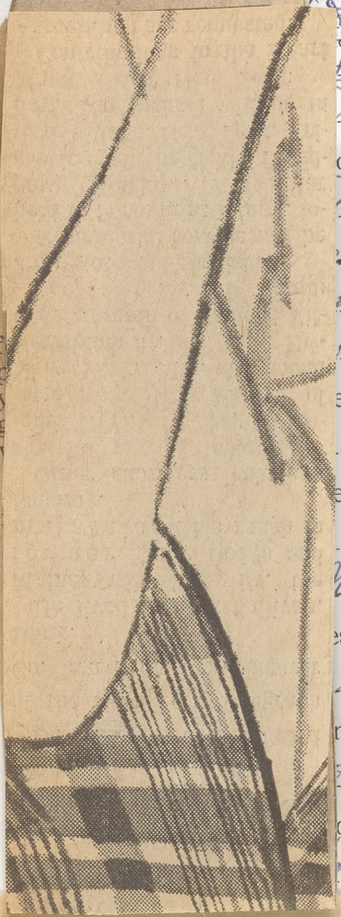

April 25 1965 3:45 A.M.
(Mo.) (Day) (Yr.) (Hour)
4. 25 1900 Age 64
(Day) (Yr.) (Yrs.) (Mos.) (Days)
Thomas Ewing
Ohio
other Anna Cochran
New York
Cremation Apr. 26 M.
(Date) (Day of Week) (Hour)
onal Serv. at home
Rev. Martin Knutsen Sonoma
(Address)
eased Protestant
e
(or U.S. or City or County) (Years) (Months)
Myocardial infarction
es coronary thrombosis
sclerosis
n Dr. Wayne M. Craven
(or Coroner)
Sonoma
o C/o Murray Ewing
rk Rd, Bedford Village N.Y.
(State Color and Number)
New York
Kruger

Complete Funeral (except outlays) $	375	—
Casket	54	—
Burial Vault or Box (State Kind)		
Embalming Body (Name of Embalmer)		
Barber, $ Hair Dressing, $		
Dressing Body, $ Underwear, $		
Suit or Dress (State Kind and Color)		
Slippers, $ Hose, $		
Folding Chairs, $ Tarpaulin, $		
Candelabrum, $ Candles, $		
Door Spray, $ Gloves, $		
Funeral Car, $ Ambulance, $		
Limousines to Cemetery @ $		
Extra Limousines @ $		
Autos to R. R. Station @ $		
Getting Remains from		
Taking Remains to		
Trip to Coroner's Inquest		
Delivering Box to		
Deliver Flowers to		
Removal Charges		
Procuring Burial Permit (State Number and District)		
Certif. Copies of Death Certificates No. (State Physician's or Coroner's)		
Pall Bearer Service, $ Use of Chapel, $		
Gross Total for Sales Tax $		
Outlay for Lot		
Cremation		
Flowers, $ Palms, $ Matting, $		
Rental of Tent, $ of Temporary Vault, $		
Opening of Grave or Tomb		
Lining Grave, $ Lowering Device, $		
Outlay for Shipping Charges		
Clergymen, $ Singers, $ Organist, $		
Railroad or Motor Tickets, $ Aeroplane Service, $		
Telegr., Phone, Cable or Radio Charges		
Cash Advanced		
Out of town Funeral Director's Charges		
Personal Service		
line Death Notices in Papers		
(Names of Newspapers)		
S	2	16
T $	431	16
$		
$		

r below.

aid	Balance			Amount Paid	Balance	
	$				$	
	$			$	$	
	$			$	$	

resent that I have s

nt and agree to pay

ys from date. Interest to accrue from

(Firm Name of Funeral Directors)

Revised by W. W. Fein

OBITUARIES

W. F. Ewing, Executive

William F. C. Ewing, 65, retired New York business executive, died early yesterday at his Sonoma County ranch.

Mr. Ewing was a former president of the Alexander Smith & Co. carpet firm and served on the board of directors of the New York Telephone Co. and the Hanover Bank.

A breeder of Black Angus cattle at his Duncraggin ranch, he was a judge in the Junior Grand National Livestock show at the Cow Palace and retained active membership in the Western Aberdeen Angus Association.

Art was Mr. Ewing's avocation. A one man showing of his abstract paintings was presented in April 1961 at the California Palace of the Legion of Honor.

He is survived by his wife, Fordyce; a son, Murray of Bedford, N.Y.; daughters Mrs. Benjamin James of Tiburon, Mrs. Fordyce Staempfli and Mrs. R. Herrmann of Bedford, and Mrs. Peter Richter of New York City.

In recent years, Mr. Ewing maintained a residence in Maine and spent four to five months a year at his Sonoma County ranch.

A memorial service will be held at the ranch today at 11 a.m. Funeral services are scheduled Friday at St. Matthews Episcopal Church in Bedford.

Ewing rites

(Continued from Page 1)

ested in art. He had a one-man show of his abstract paintings on display at the California Palace of the Legion of Honor in San Francisco several years ago.

He is survived by his wife, Emily, of Sonoma; his daughters, Mrs. Fordyce Staempfli, nd Mrs. Ann Herrmann, both of Bedford Village, New York; Mrs. ennifer James, Tiburon; and Mrs. Patricia Ricter, New York City; and a son, Murray Ewing, Bedford Village.

He also leaves 15 grandchilren and three brothers.

Reverend Martin Knutsen, pastor of Trinity Episcopal Church, Sonoma, officiated at the services for Mr. Ewing Monday.

Cremation was at the Chapel f the Chimes, Santa Rosa. The shes were sent to New York or memorial services tomorrow Friday) at St. Matthews Church, Bedford Village.

S IN

RECORD OF FUNERAL

Total No. Yearly No. Date of Entry April 21 1965

Name of Deceased Franklin, Frederick Francis Caucasian (What Race)

☒ Married ☐ Single ☐ Widowed ☐ Divorced

☐ Husband ☐ Wife ☐ Widow or of } Eugenie Franklin

Age of Husband or Wife (if living) Years

Residence 19006 Riverside Dr., Sonoma

Charge to Mrs Eugenie Franklin

Address same

Order given by above (or informant)

How Secured

If Veteran, Name of War No

Occupation Cigar Maker 553-64-4238 (Social Security Number)

Employer and Address Self

Date of Death April (Mo.) 21 (Day) 1965 (Yr.) 6:45 P.M. (Hour)

Date of Birth Oct. (Mo.) 21, (Day) 1892 (Yr.) Age 72 (Yrs.) (Mos.) (Days)

Name of Father Thomas Franklin

His Birthplace Pennsylvania

Maiden Name of Mother Bertha Clarks

Her Birthplace Pennsylvania

Date of Funeral April 24 (Date) Saturday (Day of Week) 11 A. M. (Hour)

Services at Chapel

Clergyman Dr Dalton Sonoma (Address)

Religion of the Deceased Methodist

Birthplace New York

Resided in the State 23 yrs County 40 (or U.S. or City or County) (Years) (Months)

Place of Death Sonoma Valley Hospital

Cause of Death Terminal bronchopneumonia

Contributory Causes Carcinoma left upper lobe bronchus with metastases

Certifying Physician Robt. H. Whitfield (or Coroner)

His Address Sonoma - 390 W. Napa

Motor } Ship } Remains to

Size of Casket (State Color and Number)

a Rosa Memorial Park

Lot No. Cremation

Complete Funeral (except outlays) $	375	—
Casket	95	—
Burial Vault or Box (State Kind)		
Embalming Body (Name of Embalmer)		
Barber, $ Hair Dressing, $		
Dressing Body, $ Underwear, $		
Suit or Dress (State Kind and Color)		
Slippers, $ Hose, $		
Folding Chairs, $ Tarpaulin, $		
Candelabrum, $ Candles, $		
Door Spray, $ Gloves, $		
Funeral Car, $ Ambulance, $		
Limousines to Cemetery @ $		
Extra Limousines @ $		
Autos to R. R. Station @ $		
Getting Remains from		
Taking Remains to		
Trip to Coroner's Inquest		
Delivering Box to		
Deliver Flowers to		
Removal Charges		
Procuring Burial Permit (State Number and District)		
2 Certif. Copies of Death Certificates No. (State Physician's or Coroner's)	4	—
Pall Bearer Service, $ Use of Chapel, $		
Gross Total for Sales Tax $		
Outlay for Lot		
Cremation	55	—
Flowers, $ Palms, $ Matting, $	31	2
Rental of Tent, $ of Temporary Vault, $		
Opening of Grave or Tomb		
Lining Grave, $ Lowering Device, $		
Outlay for Shipping Charges		
~~Clergymen~~, $ Singers, $ Organist, $	15	
Railroad or Motor } Tickets, $ Aeroplane Service, $		
Telegr., Phone, Cable or Radio Charges		
Cash Advanced		
Out of town Funeral Director's Charges		
Personal Service		

line Death Notices in Cd. of Than (Names of Newspapers)

Sales Tax

Total Footing of Bill

Less

Balance

Entered into Ledger, page or

Misc. Paid 4/23,

Balance		Date			
				To Balance Forward	
				By Payment	$
				" "	$

Insurance Companies

t I have sufficient resources Legally available to (Firm

ee to pay the same within days from

Signed

Address

W. W. Feineman, Long Beach, California

Valley Cigar Maker Dies

EL VERANO — Funeral services will be conducted tomorrow for Frederick Franklin, 72, who died Wednesday at his home, 19006 Riverside rd.

Mr. Franklin was born in New York and had resided in Sonoma Valley for 23 years.

He had been a cigar manufacturer for 57 years.

He was a member of numerous organizations and was a past president of the El Verano Improvement Club.

Other affiliations include: IOOF, Sonoma; Verdant Rebekah Lodge; BPO Elks 646, Santa Rosa; Loyal Order of Moose, Sonoma; Knights Templar, Scotland; Sirius 292, F&AM, New South Wales, Australia; and Hermann Sons Lodge 491.

Survivors include his wife, Eugenie Franklin, El Verano; and son Fred Franklin, who is serving in the U.S. Navy.

The Rev. William C. Dalton, pastor of the Sonoma Methodist Church, will officiate at tomorrow's 11 a.m. services at the chapel of Bates, Evans & Fehrensen in Sonoma. Private inurnment will follow in the Santa Rosa Memorial Park Crematorium.

Cigar maker Fred Franklin died at 72

Funeral services were held on Saturday for Frederick F. Franklin, cigar maker for 57 years, who died at Sonoma Valley Hospital April 21 at the age of 72 after a long illness.

Mr. Franklin had his home and cigar factory at the same address, 19006 Riverside dr., El Verano. He had lived here for 23 years.

He was a native of New York.

Mr. Franklin was a past president of the El Verano Improvement Club; a member of the IOOF of Sonoma; Verdant Rebekah Lodge, Sonoma; Lodge 646 B.P.O. Elks of Santa Rosa; Loyal Order of Moose of Sonoma; Knights Templar of Edinburg, Scotland; Sirius Lodge 292, AF & AM, New South Wales, Australia; and Sonoma Lodge 94, Hermann Sons.

Mr. Franklin is survived by his wife, Eugenie Franklin, and son, Fred Franklin, both of El Verano.

Oil Engineer Killed

BEIRUT (Lebanon) — (AP) —Roger H. Allen, an Amer-

ican oil engine

Wayne, Ind., di

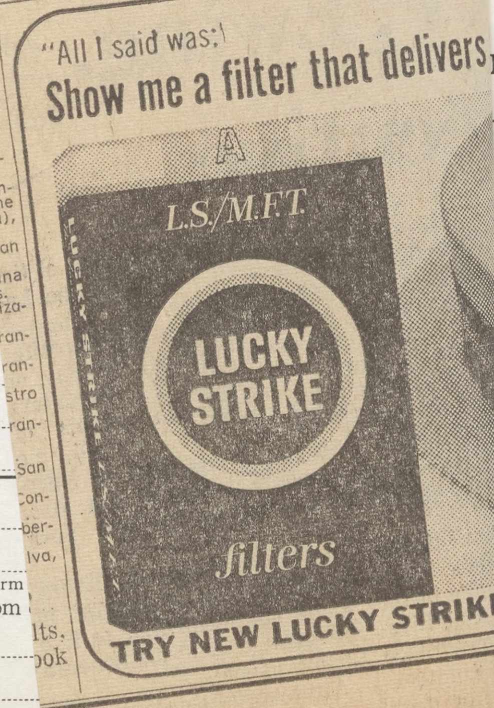
"All I said was:

Show me a filter that delivers

TRY NEW LUCKY STRIKE

RECORD OF FUNERAL

Total No.

Yearly No.

Date of Entry April 25 1965

Name of Deceased Ewing, William Francis Cochran Caucasian (What Race)

☑ Married ☐ Single ☐ Widowed ☐ Divorced

☐ Husband ☐ Wife ☐ Widow or of } Emily Fordyce Ewing

Age of Husband or Wife (if living) Years

Residence East Sullivan, Hancock Co., Maine

Charge to Emily Fordyce Ewing

Address same

Order given by above (or informant)

How Secured

If Veteran, Name of War no

Occupation Cattle Breeder 075-09-3348 (Social Security Number)

Employer and Address self

ate of Death April 25 1965 3:45 A.M. (Mo.) (Day) (Yr.) (Hour)

ate of Birth Sept. 25 1900 Age 64 (Mo.) (Day) (Yr.) (Yrs.) (Mos.) (Days)

ame of Father Thomas Ewing

is Birthplace Ohio

aiden Name of Mother Anna Cochran

er Birthplace New York

ate of Funeral Cremation Apr. 26 (Date) (Day of Week) (Hour) M.

ervices at Memorial Serv. at home

lergyman Rev. Martin Knutsen Sonoma (Address)

Religion of the Deceased Protestant

Birthplace

Resided in the State (or U.S. or City or County) (Years) (Months)

Place of Death

Cause of Death Myocardial infarction

Contributory Causes coronary thrombosis

Coronary sclerosis

Certifying Physician Dr. Wayne M. Craven (or Coroner)

His Address Sonoma

Motor / Ship } Remains to C/o Murray Ewing

~~Size of Casket~~ Hook Rd., Bedford Village N.Y. (State Color and Number)

Manufactured by

Cemetery / Crematory } Bedford Village, New York

Lot No.

Grave No.

Section No.

Block No.

Owner

Diagram of Lot or Vault

Misc. Attorney-Roland Kruger

Complete Funeral (except outlays) $	375	—
Casket	54	—
Burial Vault or Box (State Kind)		
Embalming Body (Name of Embalmer)		
Barber, $ Hair Dressing, $		
Dressing Body, $ Underwear, $		
Suit or Dress (State Kind and Color)		
Slippers, $ Hose, $		
Folding Chairs, $ Tarpaulin, $		
Candelabrum, $ Candles, $		
Door Spray, $ Gloves, $		
Funeral Car, $ Ambulance, $		
Limousines to Cemetery @ $		
Extra Limousines @ $		
Autos to R. R. Station @ $		
Getting Remains from		
Taking Remains to		
Trip to Coroner's Inquest		
Delivering Box to		
Deliver Flowers to		
Removal Charges		
Procuring Burial Permit (State Number and District)		
Certif. Copies of Death Certificates No. (State Physician's or Coroner's)		
Pall Bearer Service, $ Use of Chapel, $		
Gross Total for Sales Tax $		
Outlay for Lot		
Cremation		
Flowers, $ Palms, $ Matting, $		
Rental of Tent, $ of Temporary Vault, $		
Opening of Grave or Tomb		
Lining Grave, $ Lowering Device, $		
Outlay for Shipping Charges		
Clergymen, $ Singers, $ Organist, $		
Railroad or Motor } Tickets, $ Aeroplane Service, $		
Telegr., Phone, Cable or Radio Charges		
Cash Advanced		
Out of town Funeral Director's Charges		
Personal Service		
line Death Notices in Papers		
(Names of Newspapers)		
S	2	16
T $	431	16
$		
$		

r below.

Date			Amount Paid	Balance		Amount Paid		Balance	
		To Above Balance		$				$	
		By Payment	$	$		$		$	
		" "	$	$		$		$	

nsurance $ Names of Lodges

hereby authorize the above Funeral, and I hereby represent that I have s

r the payment of aforesaid sum, and I hereby covenant and agree to pay ys from date. Interest to accrue from

aturity at the rate of ______% per annum.

(Firm Name of Funeral Directors)

itness

Revised by W. W. Fein

Ewing rites

(Continued from Page 1)

ested in art. He had a one-man show of his abstract paintings on display at the California Palace of the Legion of Honor in San Francisco several years ago.

He is survived by his wife, mily, of Sonoma; his daughers, Mrs. Fordyce Staempfli, nd Mrs. Ann Herrmann, both of edford Village, New York; Mrs. ennifer James, Tiburon; and rs. Patricia Ricter, New York ity; and a son, Murray Ewing, edford Village.

He also leaves 15 grandchilren and three brothers.

Reverend Martin Knutsen, pastor of Trinity Episcopal Church, Sonoma, officiated at the services for Mr. Ewing Monday.

Cremation was at the Chapel f the Chimes, Santa Rosa. The shes were sent to New York or memorial services tomorrow Friday) at St. Matthews Church, edford Village.

S IN

eer Killed

ican oil engine

Wayne, Ind., di

hat delivers

CKY STRIKE

RECORD OF FUNERAL

Total No. Yearly No. Date of Entry April 25 1965

Name of Deceased Shasholin George A. Caucasian (What Race)

☐ Married ☐ Single ☑ Widowed ☐ Divorced

Residence 270 France St. Sonoma

☑ Husband ☐ Wife ☐ Widow or of } Age of Husband or Wife (if living) Years

Charge to Igor Shasholin - Son

Address 270 France St, Sonoma

Order given by above (or informant)

How Secured

If Veteran, Name of War no

Occupation retired physician none (Social Security Number)

Employer and Address self

Date of Death April 25 1965 12 P.M. (Mo.) (Day) (Yr.) (Hour)

Date of Birth April 23 1871 Age 94 (Mo.) (Day) (Yr.) (Yrs.) (Mos.) (Days)

Name of Father Alexis Shasholin

His Birthplace Russia

Maiden Name of Mother unknown

Her Birthplace Russia

Date of Funeral M. (Date) (Day of Week) (Hour)

Services at S.F. Funeral Service

Clergyman (Address)

Religion of the Deceased

Birthplace

Resided in the State (or U.S. or City or County) (Years) (Months)

Place of Death London House

Cause of Death

Contributory Causes

Certifying Physician Dr. Martin (or Coroner)

His Address Sonoma

(State Color and Number)

Lot No.

Grave No.

Section No.

Block No.

Owner

to Daphne

e Service

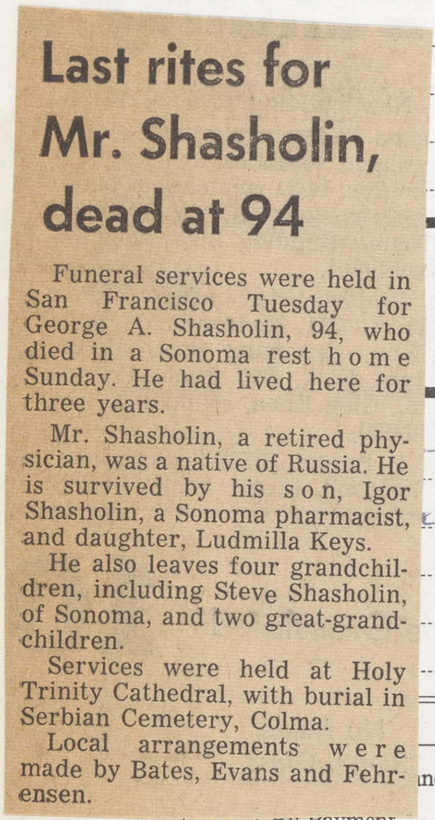

Last rites for Mr. Shasholin, dead at 94

Funeral services were held in San Francisco Tuesday for George A. Shasholin, 94, who died in a Sonoma rest home Sunday. He had lived here for three years.

Mr. Shasholin, a retired physician, was a native of Russia. He is survived by his son, Igor Shasholin, a Sonoma pharmacist, and daughter, Ludmilla Keys.

He also leaves four grandchildren, including Steve Shasholin, of Sonoma, and two great-grandchildren.

Services were held at Holy Trinity Cathedral, with burial in Serbian Cemetery, Colma.

Local arrangements were made by Bates, Evans and Fehrensen.

Complete Funeral (except outlays) $

Casket

Burial Vault or Box (State Kind)

Embalming Body Gail Fehrensen Jr. (Name of Embalmer)

Barber, $ Hair Dressing, $

Dressing Body, $ Underwear, $

Suit or Dress (State Kind and Color)

Slippers, $ Hose, $

Folding Chairs, $ Tarpaulin, $

Candelabrum, $ Candles, $

Door Spray, $ Gloves, $

Funeral Car, $ Ambulance, $

Limousines to Cemetery @ $

Extra Limousines @ $

Autos to R. R. Station @ $

Getting Remains from

Taking Remains to

Trip to Coroner's Inquest

Delivering Box to

Deliver Flowers to

Removal Charges

Procuring Burial Permit (State Number and District)

Certif. Copies of Death Certificates No. (State Physician's or Coroner's)

Pall Bearer Service, $ Use of Chapel, $

Gross Total for Sales Tax $

Outlay for Lot

Cremation

Flowers, $ Palms, $ Matting, $

Rental of Tent, $ of Temporary Vault, $

Opening of Grave or Tomb

Lining Grave, $ Lowering Device, $

Outlay for Shipping Charges

Clergymen, $ Singers, $ Organist, $

Railroad or Motor { Tickets, $ Aeroplane Service, $

Telegr., Phone, Cable or Radio Charges

Cash Advanced

Out of town Funeral Director's Charges

Personal Service

line Death Notices in Papers

(Names of Newspapers)

Sales Tax

Total Footing of Bill $ 60 —

Less $

Balance $

Entered into Ledger, page or below.

Misc.

			Amount Paid		Balance		Date			Amount Paid		Balance	
		ance			$				To Balance Forward			$	
		By Payment	$		$				By Payment	$		$	
		" "	$		$				" "	$		$	

Insurance $ Names of Lodges Insurance Companies

I hereby authorize the above Funeral, and I hereby represent that I have sufficient resources Legally available to (Firm Name of Funeral Directors) for the payment of aforesaid sum, and I hereby covenant and agree to pay the same within days from date. Interest to accrue from maturity at the rate of % per annum.

Signed

Witness Address

RECORD OF FUNERAL

Total No.

Yearly No.

Date of Entry April 26 1965

Name of Deceased Hooker, William P.

☐ Married ☐ Single ☐ Widowed ☐ Divorced

caucasian (What Race)

☐Husband ☐Wife ☐Widow or of Elizabeth Ann Hooker

Age of Husband or Wife (if living) Years

Residence 700 Curtin Lane, Sonoma

Charge to Elizabeth Ann Hooker

Address Same

Order given by above (or informant)

How Secured

If Veteran, Name of War no

Occupation Vice President 326-09-5461 (Social Security Number)

Employer and Address Container Corp. of America

Date of Death April 26 1965 8:30 AM (Mo.) (Day) (Yr.) (Hour)

Date of Birth Feb. 27 1905 Age 60 (Mo.) (Day) (Yr.) (Yrs.) (Mos.) (Days)

Name of Father Arthur R. Hooker

His Birthplace Mass.

Maiden Name of Mother Alice Gendron

Her Birthplace Mass.

Date of Funeral April 30 2 P. M. (Date) (Day of Week) (Hour)

Services at Christ Church Palo Alto

Clergyman Dr. Harold Brumbaum (Address)

Religion of the Deceased Episcopal

Birthplace Nebraska

Resided in the State 10 Mos. County 20 (or U.S. or City or County) (Years) (Months)

Place of Death Sonoma Valley Hospital

Cause of Death Terminal bronchopneumonia

Contributory Causes Uremia. Atrophy of kidneys

Certifying Physician Dr. Hugh Burrell (or Coroner)

His Address Boyes Springs

Motor Ship } Remains to

Size of Casket (State Color and Number)

Manufactured by

Cemetery Crematory } Alta Mesa Cem. - Palo Alto

Lot No.

Grave No.

Section No.

Block No.

Owner

Vault

Complete Funeral (except outlays) $	375	—
Casket	423	—
Burial Vault or Box (State Kind)		
Embalming Body (Name of Embalmer)		
Barber, $ Hair Dressing, $		
Dressing Body, $ Underwear, $		
Suit or Dress (State Kind and Color)		
Slippers, $ Hose, $		
Folding Chairs, $ Tarpaulin, $		
Candelabrum, $ Candles, $		
Door Spray, $ Gloves, $		
Funeral Car, $ Ambulance, $		
Limousines to Cemetery @ $		
Extra Limousines @ $		
Autos to R. R. Station @ $		
Getting Remains from		
Taking Remains to		
Trip to Coroner's Inquest		
Delivering Box to		
Deliver Flowers to		
Removal Charges		
Procuring Burial Permit (State Number and District)		
6 Certif. Copies of Death Certificates No. (State Physician's or Coroner's)	12	
Pall Bearer Service, $ Use of Chapel, $		
Gross Total for Sales Tax $		
Outlay for Lot		
Cremation		
Flowers, $ Palms, $ Matting, $		
Rental of Tent, $ of Temporary Vault, $		
Opening of Grave or Tomb		
Lining Grave, $ Lowering Device, $		
Outlay for Shipping Charges		
Clergymen, $ Singers, $ Organist, $		
Railroad or Motor } Tickets, $ Aero-plane Service, $		
Telegr., Phone, Cable or Radio Charges		
Cash Advanced		
Out of town Funeral Director's Charges		
Personal Service		
line Death Notices in Papers (Names of Newspapers)		
Sales Tax	16	92
Total Footing of Bill $	826	92
Less $		
Balance $		
Entered into Ledger, page or below.		

Misc. John Tilton Turner, Atty.
Bk. of Commerce Bldg
Oakland 12

	Amount Paid		Balance		Date			Amount Paid		Balance	
ove Balance			$				To Balance Forward			$	
yment	$		$				By Payment	$		$	
"	$		$				" "	$		$	

Names of Lodges

Insurance Companies

ove Funeral, and I hereby represent that I have sufficient resources Legally available to (Firm Name of Funeral Directors)

said sum, and I hereby covenant and agree to pay the same within days from date. Interest to accrue from

% per annum.

Signed

Address

Revised by W. W. Feineman, Long Beach, California

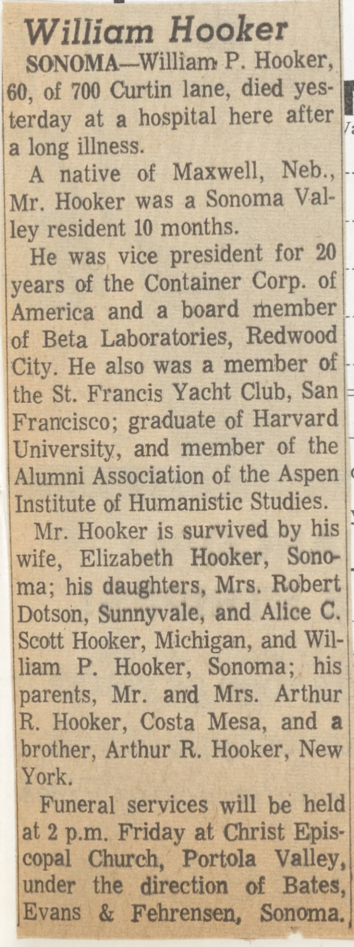

William Hooker

SONOMA—William P. Hooker, 60, of 700 Curtin lane, died yesterday at a hospital here after a long illness.

A native of Maxwell, Neb., Mr. Hooker was a Sonoma Valley resident 10 months.

He was vice president for 20 years of the Container Corp. of America and a board member of Beta Laboratories, Redwood City. He also was a member of the St. Francis Yacht Club, San Francisco; graduate of Harvard University, and member of the Alumni Association of the Aspen Institute of Humanistic Studies.

Mr. Hooker is survived by his wife, Elizabeth Hooker, Sonoma; his daughters, Mrs. Robert Dotson, Sunnyvale, and Alice C. Scott Hooker, Michigan, and William P. Hooker, Sonoma; his parents, Mr. and Mrs. Arthur R. Hooker, Costa Mesa, and a brother, Arthur R. Hooker, New York.

Funeral services will be held at 2 p.m. Friday at Christ Episcopal Church, Portola Valley, under the direction of Bates, Evans & Fehrensen, Sonoma.

RECORD OF FUNERAL

Total No. .... Yearly No. .... Date of Entry April 25 1965

Name of Deceased Shasholin, George A. Caucasian (What Race)

☐ Married ☐ Single ☒ Widowed ☐ Divorced

☒ Husband ☐ Wife ☐ Widow or .... of .... Age of Husband or Wife (if living) .... Years

Residence 270 France St. Sonoma

Charge to Igor Shasholin - Son

Address 270 France St, Sonoma

Order given by above (or informant)

How Secured

If Veteran, Name of War no

Occupation retired physician none (Social Security Number)

Employer and Address self

Date of Death April 25 1965 12 P.M. (Mo.) (Day) (Yr.) (Hour)

Date of Birth April 23 1871 (Mo.) (Day) (Yr.) Age 94 (Yrs.) (Mos.) (Days)

Name of Father Alexis Shasholin

His Birthplace Russia

Maiden Name of Mother unknown

Her Birthplace Russia

Date of Funeral .... M. (Date) (Day of Week) (Hour)

Services at S.F. Funeral Service

Clergyman .... (Address)

Religion of the Deceased

Birthplace

Resided in the State (or U.S. or City or County) (Years) (Months)

Place of Death London House

Cause of Death

Contributory Causes

Dr. Martin (or Coroner)

noma

(State Color and Number)

Diagram of Lot or Vault

Lot No.

Grave No.

Section No.

Block No.

Owner

Misc. Remains to Daphne

S.F. Funeral Service

Complete Funeral (except outlays) $		
Casket		
Burial Vault or Box (State Kind)		
Embalming Body Gail Fuhrman Jr. (Name of Embalmer)		
Barber, $ ...... Hair Dressing, $		
Dressing Body, $ ...... Underwear, $		
Suit or Dress (State Kind and Color)		
Slippers, $ ...... Hose, $		
Folding Chairs, $ ...... Tarpaulin, $		
Candelabrum, $ ...... Candles, $		
Door Spray, $ ...... Gloves, $		
Funeral Car, $ ...... Ambulance, $		
Limousines to Cemetery ...... @ $		
Extra Limousines ...... @ $		
Autos to R. R. Station ...... @ $		
Getting Remains from		
Taking Remains to		
Trip to Coroner's Inquest		
Delivering Box to		
Deliver Flowers to		
Removal Charges		
Procuring Burial Permit (State Number and District)		
...... Certif. Copies of Death Certificates No. (State Physician's or Coroner's)		
Pall Bearer Service, $ ...... Use of Chapel, $		
Gross Total for Sales Tax $		
Outlay for Lot		
Cremation		
Flowers, $ ...... Palms, $ ...... Matting, $		
Rental of Tent, $ ...... of Temporary Vault, $		
Opening of Grave or Tomb		
Lining Grave, $ ...... Lowering Device, $		
Outlay for Shipping Charges		
Clergymen, $ ...... Singers, $ ...... Organist, $		
Railroad or Motor { Tickets, $ ...... Aero-plane Service, $		
Telegr., Phone, Cable or Radio Charges		
Cash Advanced		
Out of town Funeral Director's Charges		
Personal Service		
...... line Death Notices in ...... Papers		
(Names of Newspapers)		
Sales Tax		
Total Footing of Bill $	60	—
Less $		
Balance $		
Entered into Ledger, page ...... or below.		

Misc.

Date			Amount Paid		Balance		Date			Amount Paid		Balance	
		To Above Balance			$				To Balance Forward			$	
		By Payment	$		$				By Payment	$		$	
		" "	$		$				" "	$		$	

Insurance $ .... Names of Lodges .... Insurance Companies ....

I hereby authorize the above Funeral, and I hereby represent that I have sufficient resources Legally available to .... (Firm Name of Funeral Directors) for the payment of aforesaid sum, and I hereby covenant and agree to pay the same within .... days from date. Interest to accrue from maturity at the rate of .... % per annum.

Signed ....

Witness ....

Address ....

Revised by W. W. Feineman, Long Beach, California

Rose Kirk, 300 Nuns Canyon
rd., Glen Ellen, swimming pool,
$3,000.
L. Pagani, 10750 Sonoma hwy.,
Kenwood, repair home, $1,200;

e Granulated

10

Nu Made
24-oz. Glass

RECORD OF FUNERAL

Total No.
Yearly No.
Date of Entry April 26 1965
Name of Deceased Hooker, William P.
☐ Married ☐ Single ☐ Widowed ☐ Divorced
(What Race) Caucasian
☐Husband ☐Wife ☐Widow or of Elizabeth Ann Hooker
Age of Husband or Wife (if living) Years
Residence 700 Curtin Lane, Sonoma
Charge to Elizabeth Ann Hooker
Address Same
Order given by above (or informant)
How Secured
If Veteran, Name of War no
Occupation Vice President 326-09-5461 (Social Security Number)
Employer and Address Container Corp. of America
Date of Death April 26 1965 8:30 AM (Mo.) (Day) (Yr.) (Hour)
Date of Birth Feb. 27 1905 Age 60 (Mo.) (Day) (Yr.) (Yrs.) (Mos.) (Days)
Name of Father Arthur R. Hooker
His Birthplace Mass.
Maiden Name of Mother Alice Gendron
Her Birthplace Mass.
Date of Funeral April 30 2 P. M. (Date) (Day of Week) (Hour)
Services at Christ Church Palo Alto
Clergyman Dr. Harold Brumbaum (Address)
Religion of the Deceased Episcopal
Birthplace Nebraska
Resided in the State 10 Mos. County 20 (or U.S. or City or County) (Years) (Months)
Place of Death Sonoma Valley Hospital
Cause of Death Terminal bronchopneumonia
Contributory Causes Uremia. Atrophy of kidneys
Certifying Physician Dr. Hugh Burrell (or Coroner)
His Address Boyes Springs
Motor / Ship Remains to
Size of Casket (State Color and Number)
Manufactured by
Cemetery / Crematory Alta Mesa Cem. - Palo Alto

Vault
Lot No.
Grave No.
Section No.
Block No.
Owner

Complete Funeral (except outlays) $	375	—
Casket	423	—
Burial Vault or Box (State Kind)		
Embalming Body (Name of Embalmer)		
Barber, $ Hair Dressing, $		
Dressing Body, $ Underwear, $		
Suit or Dress (State Kind and Color)		
Slippers, $ Hose, $		
Folding Chairs, $ Tarpaulin, $		
Candelabrum, $ Candles, $		
Door Spray, $ Gloves, $		
Funeral Car, $ Ambulance, $		
Limousines to Cemetery @ $		
Extra Limousines @ $		
Autos to R. R. Station @ $		
Getting Remains from		
Taking Remains to		
Trip to Coroner's Inquest		
Delivering Box to		
Deliver Flowers to		
Removal Charges		
Procuring Burial Permit (State Number and District)		
6 Certif. Copies of Death Certificates No. (State Physician's or Coroner's)	12	
Pall Bearer Service, $ Use of Chapel, $		
Gross Total for Sales Tax $		
Outlay for Lot		
Cremation		
Flowers, $ Palms, $ Matting, $		
Rental of Tent, $ of Temporary Vault, $		
Opening of Grave or Tomb		
Lining Grave, $ Lowering Device, $		
Outlay for Shipping Charges		
Clergymen, $ Singers, $ Organist, $		
Railroad or Motor Tickets, $ Aero-plane Service, $		
Telegr., Phone, Cable or Radio Charges		
Cash Advanced		
Out of town Funeral Director's Charges		
Personal Service		
line Death Notices in Papers		
(Names of Newspapers)		
Sales Tax	16	92
Total Footing of Bill $	826	92
Less $		
Balance $		
Entered into Ledger, page or below.		

Misc. John Milton Turner, Atty.
Bk of Commerce Bldg
Oakland 12

	Amount Paid		Balance	Date		Amount Paid	Balance
ove Balance			$		To Balance Forward		$
yment	$		$		By Payment	$	$
"	$		$		" "	$	$

Names of Lodges
Insurance Companies

ove Funeral, and I hereby represent that I have sufficient resources Legally available to (Firm Name of Funeral Directors)
aid sum, and I hereby covenant and agree to pay the same within days from date. Interest to accrue from
% per annum.
Signed
Address

Revised by W. W. Feineman, Long Beach, California

William Hooker

SONOMA—William P. Hooker, 60, of 700 Curtin lane, died yesterday at a hospital here after a long illness.

A native of Maxwell, Neb., Mr. Hooker was a Sonoma Valley resident 10 months.

He was vice president for 20 years of the Container Corp. of America and a board member of Beta Laboratories, Redwood City. He also was a member of the St. Francis Yacht Club, San Francisco; graduate of Harvard University, and member of the Alumni Association of the Aspen Institute of Humanistic Studies.

Mr. Hooker is survived by his wife, Elizabeth Hooker, Sonoma; his daughters, Mrs. Robert Dotson, Sunnyvale, and Alice C. Scott Hooker, Michigan, and William P. Hooker, Sonoma; his parents, Mr. and Mrs. Arthur R. Hooker, Costa Mesa, and a brother, Arthur R. Hooker, New York.

Funeral services will be held at 2 p.m. Friday at Christ Episcopal Church, Portola Valley, under the direction of Bates, Evans & Fehrensen, Sonoma.

RECORD OF FUNERAL

Total No. Yearly No. Date of Entry April 30 1965

Name of Deceased Hobart, Martha Clare — Caucasian (What Race)

☑ Married ☐ Single ☐ Widowed ☐ Divorced

☐ Husband ☐ Wife ☐ Widow or of Chas B. Hobart

Age of Husband or Wife (if living) Years

Residence 4210 Lakeside Dr, Glen Ellen

Charge to Charles B. Hobart

Address 4210 Lakeside Dr.

Order given by above (or informant)

How Secured

If Veteran, Name of War no

Occupation Psychiatric Tech. 468-16-0905 (Social Security Number)

Employer and Address State of Calif - S.S.H.

Date of Death April (Mo.) 30 (Day) 1965 (Yr.) 2:10 A.M. (Hour)

Date of Birth Jan. (Mo.) 27 (Day) 1916 (Yr.) Age 49 (Yrs.) (Mos.) (Days)

Name of Father John Wesley Droppo

His Birthplace Ontario Canada

Maiden Name of Mother Clara Cunningham

Her Birthplace unknown

Date of Funeral May 3 (Date) Monday (Day of Week) 11 A. M. (Hour)

Services at our Chapel

Clergyman Rev. Moffat Dennis Glen Ellen (Address)

Religion of the Deceased Protestant

Birthplace Minnesota

Resided in the State 22 - County (or U.S. or City or County) 22 (Years) (Months)

Place of Death

Cause of Death Carcinoma

Contributory Causes

Certifying Physician Drs. Craven + Price (or Coroner)

His Address Sonoma

Motor / Ship } Remains to

Size of Casket

Complete Funeral (except outlays) $	375	—
Casket	140	—
Burial Vault or Box (State Kind)		
Embalming Body Gail Fehrensen Jr. (Name of Embalmer)		
Barber, $ Hair Dressing, $		
Dressing Body, $ Underwear, $		
Suit or Dress (State Kind and Color)		
Slippers, $ Hose, $		
Folding Chairs, $ Tarpaulin, $		
Candelabrum, $ Candles, $		
Door Spray, $ Gloves, $		
Funeral Car, $ Ambulance, $		
Limousines to Cemetery @ $		
Extra Limousines @ $		
Autos to R. R. Station @ $		
Getting Remains from		
Taking Remains to		
Trip to Coroner's Inquest		
Delivering Box to		
Deliver Flowers to		
Removal Charges		
Procuring Burial Permit (State Number and District)		
3 Certif. Copies of Death Certificates No. (State Physician's or Coroner's)	6	—
Pall Bearer Service, $ Use of Chapel, $		
Gross Total for Sales Tax $		
Outlay for Lot		
Cremation	55	50
Flowers, $ Palms, $ Matting, $	26	—
Rental of Tent, $ of Temporary Vault, $		
Opening of Grave or Tomb		
Lining Grave, $ Lowering Device, $		
Outlay for Shipping Charges		
Clergymen, $ Singers, $ Organist, $	15	—
Railroad or Motor } Tickets, $ Aeroplane Service, $		
Telegr., Phone, Cable or Radio Charges		
Cash Advanced		
Out of town Funeral Director's Charges		
Personal Service		
line Death Notices in Papers		
Names of Newspapers)		
Sales Tax	5	60
Total Footing of Bill $		
Less $		
Balance $		
Entered into Ledger, page or below.		

Misc.

Date			Amount Paid	Balance
		To Balance Forward		$
		By Payment	$	$
		" "	$	$

Insurance Companies

sufficient resources Legally available to (Firm Name of Funeral Directors)

the same within days from date. Interest to accrue from

Signed

Address

Printed by W. W. Fehrenman, Long Beach, California

Funeral Notice

Died, in Sonoma, California, Friday, April 30, 1965

Martha D. Hobart

Dearly beloved wife of Charles B. Hobart of Glen Ellen; beloved mother of Margaret Clare Hobart, Thomas Bradford Hobart, David Wesley Hobart, and Donald Bruce Hobart, all of Glen Ellen; beloved sister of Genevieve Johnson of Fertile, Minnesota, Beulah Droppo of Seattle, Washington, and Leone Brolan of Novato, Calif. Beloved daughter of Mrs. Clara Droppo of Fertile, Minnesota. She is also survived by nieces and nephews.

A native of Minnesota, age 49 years. A psychiatric technician at the Sonoma State Hospital for the last eight years.

A resident of Sonoma Valley for the last 22 years.

Friends are invited to attend funeral services to be held at 11:00 a.m. on Monday, May 3, 1965, in the chapel of Bates, Evans & Fehrensen, 19981 Broadway, Sonoma, with the Reverend Moffat Dennis officiating.

Private inurnment: Santa Rosa Memorial Park, Santa Rosa, Calif.

Bates, Evans & Fehrensen Service

RECORD OF FUNERAL

Total No. Yearly No. Date of Entry April 30 1965

Name of Deceased Wilson, Richard Karl caucasian (What Race)

☐ Married ☐ Single ☐ Widowed ☐ Divorced

Residence 21 Vallejo St Boyes Springs

☐Husband ☐Wife ☐Widow or of Age of Husband or Wife (if living) Years

Charge to Joanne E. Hett

Address 21 Vallejo St.

Order given by above (or informant)

How Secured

If Veteran, Name of War no

Occupation Window Washer 566-09-7942 (Social Security Number)

Employer and Address —

Date of Death April 30 1965 9 P.M. (Mo.) (Day) (Yr.) (Hour)

Date of Birth Oct. 8 1900 Age 64 (Mo.) (Day) (Yr.) (Yrs.) (Mos.) (Days)

Name of Father unk

His Birthplace South Dakota

Maiden Name of Mother unk.

Her Birthplace Minnesota

Date of Funeral May 4 Tuesday 2 P. M. (Date) (Day of Week) (Hour)

Services at Chapel

Clergyman Rev. Moffat Dennis Glen Ellen (Address)

Religion of the Deceased Protestant

Birthplace South Dakota

Resided in the State 4 yrs. county 41 (or U.S. or City or County) (Years) (Months)

Place of Death Sonoma County Hosp.

Cause of Death

Contributory Causes

Certifying Physician Coroner (or Coroner)

His Address Santa Rosa

	$	
Complete Funeral (except outlays) $	375	00
Casket	140	00
Burial Vault or Box (State Kind)		
Embalming Body Gail Fehrensen Jr. (Name of Embalmer)		
Barber, $ Hair Dressing, $		
Dressing Body, $ Underwear, $		
Suit or Dress (State Kind and Color)		
Slippers, $ Hose, $		
Folding Chairs, $ Tarpaulin, $		
Candelabrum, $ Candles, $		
Door Spray, $ Gloves, $		
Funeral Car, $ Ambulance, $		
Limousines to Cemetery @ $		
Extra Limousines @ $		
Autos to R. R. Station @ $		
Getting Remains from		
Taking Remains to		
Trip to Coroner's Inquest		
Delivering Box to		
Deliver Flowers to		
Removal Charges		
Procuring Burial Permit (State Number and District)		
2 Certif. Copies of Death Certificates No. (State Physician's or Coroner's)	4	00
Pall Bearer Service, $ Use of Chapel, $		
Gross Total for Sales Tax $		
Outlay for Lot		
Cremation		
Flowers, $ Palms, $ Matting, $		
Rental of Tent, $ of Temporary Vault, $		
Opening of Grave or Tomb		
Lining Grave, $ Lowering Device, $		
Outlay for Shipping Charges		
Clergymen, 15 $ Singers, $ Organist, $	15	00
Railroad or Motor { Tickets, $ Aeroplane Service, $		
Telegr., Phone, Cable or Radio Charges		
Cash Advanced		
Out of town Funeral Director's Charges		
Personal Service		
line Death Notices in Papers		
(Names of Newspapers)		
Sales Tax	5	60
Total Footing of Bill $	520	60
Less 5% - Cash. T. 30 days $	7	00
Balance $		
Entered into Ledger, page or below.		

Misc.

	Date			Amount Paid		Balance
			To Balance Forward			$
			By Payment	$		$
			" "	$		$

Insurance Companies

sufficient resources Legally available to (Firm Name of Funeral Directors)

the same within days from date. Interest to accrue from

Signed

Address

neman, Long Beach, California

Funeral Notice

Died, in Santa Rosa, California, Friday, April 30, 1965

Richard Karl Wilson

Beloved father of Joanne E. Hett of Boyes Hot Springs, Harriett Klenne of San Francisco, Evelyn Shaw of Santa Clara, Dolores English of Santa Clara, Emily McReary of Mill Valley, and Florence Ward of Central Valley. He is also survived by three brothers.

A native of South Dakota, age 64 years. A member of the Construction and General Labor Local Union No. 261, San Francisco. A resident of Sonoma Valley for the last 4 years.

Friends are invited to attend funeral services to be held at 2 p.m. on Tuesday, May 4, 1965, in the chapel of Bates, Evans & Fehrensen, 19981 Broadway, Sonoma, with the Reverend Moffat Dennis officiating.

Interment: Mountain Cemetery, Sonoma.

Bates, Evans & Fehrensen Service

---

nis officiating. Burial will be at Mountain Cemetery, Sonoma.

RECORD OF FUNERAL

Total No. Yearly No. Date of Entry April 30 1965

Name of Deceased Hobart, Martha Clare Caucasian (What Race)

☒ Married ☐ Single ☐ Widowed ☐ Divorced

☐Husband ☐Wife ☐Widow of } Chas B. Hobart

Residence 4210 Lakeside Dr, Glen Ellen or

Age of Husband or Wife (if living) Years

Charge to Charles B. Hobart

Address 4210 Lakeside Dr.

Order given by above (or informant)

How Secured

If Veteran, Name of War no

Occupation Psychiatric Tech. 468-16-0905 (Social Security Number)

Employer and Address State of Calif - S.S.H.

Date of Death April 30 1965 2:10 A.M. (Mo.) (Day) (Yr.) (Hour)

Date of Birth Jan. 27 1916 Age 49 (Mo.) (Day) (Yr.) (Yrs.) (Mos.) (Days)

Name of Father John Wesley Droppo

His Birthplace Ontario Canada

Maiden Name of Mother Clara Cunningham

Her Birthplace unknown

Date of Funeral May 3 Monday 11 A. M. (Date) (Day of Week) (Hour)

Services at our Chapel

Clergyman Rev. Moffat Dennis Glen Ellen (Address)

Religion of the Deceased Protestant

Birthplace Minnesota

Resided in the State 22 - County 22 (or U.S. or City or County) (Years) (Months)

Place of Death

Cause of Death Carcinoma

Contributory Causes

Certifying Physician Drs. Craven + Price (or Coroner)

His Address Sonoma

Motor Ship } Remains to

Size of Casket (State Color and Number)

actured by

y ry } IOOF - Santa Rosa

Lot No. Cremation

Grave No.

Section No.

Block No.

Owner

Diagram of Lot or Vault

Closed Casket

Complete Funeral (except outlays) $	370	—
Casket	140	—
Burial Vault or Box (State Kind)		
Embalming Body Gail Fehrensen Jr. (Name of Embalmer)		
Barber, $ Hair Dressing, $		
Dressing Body, $ Underwear, $		
Suit or Dress (State Kind and Color)		
Slippers, $ Hose, $		
Folding Chairs, $ Tarpaulin, $		
Candelabrum, $ Candles, $		
Door Spray, $ Gloves, $		
Funeral Car, $ Ambulance, $		
Limousines to Cemetery @ $		
Extra Limousines @ $		
Autos to R. R. Station @ $		
Getting Remains from		
Taking Remains to		
Trip to Coroner's Inquest		
Delivering Box to		
Deliver Flowers to		
Removal Charges		
Procuring Burial Permit (State Number and District)		
3 Certif. Copies of Death Certificates No. (State Physician's or Coroner's)	6	—
Pall Bearer Service, $ Use of Chapel, $		
Gross Total for Sales Tax $		
Outlay for Lot		
Cremation	55	50
Flowers, $ Palms, $ Matting, $	26	—
Rental of Tent, $ of Temporary Vault, $		
Opening of Grave or Tomb		
Lining Grave, $ Lowering Device, $		
Outlay for Shipping Charges		
Clergymen, $ Singers, $ Organist, $	15	—
Railroad or Motor { Tickets, $ Aeroplane Service, $		
Telegr., Phone, Cable or Radio Charges		
Cash Advanced		
Out of town Funeral Director's Charges		
Personal Service		
line Death Notices in Papers		
(Names of Newspapers)		
Sales Tax	5	60
Total Footing of Bill $		
Less $		
Balance $		
Entered into Ledger, page or below.		

Misc.

ate		Amount Paid	Balance	Date		Amount Paid	Balance
	To Above Balance		$		To Balance Forward		$
	By Payment	$	$		By Payment	$	$
	" "	$	$		" "	$	$

ace $ Names of Lodges Insurance Companies

y authorize the above Funeral, and I hereby represent that I have sufficient resources Legally available to (Firm Name of Funeral Directors)

payment of aforesaid sum, and I hereby covenant and agree to pay the same within days from date. Interest to accrue from

y at the rate of % per annum. Signed

s Address

Revised by W. W. Feineman, Long Beach, California

RECORD OF FUNERAL

Total No. Yearly No. Date of Entry April 30 1965

Name of Deceased Wilson, Richard Karl caucasian (What Race)

☐ Married ☐ Single ☐ Widowed ☐ Divorced

☐Husband ☐Wife ☐Widow or of Age of Husband or Wife (if living) Years

Residence 21 Vallejo St Boyes Springs

Charge to Joanne E. Hett

Address 21 Vallejo St.

Order given by above (or informant)

How Secured

If Veteran, Name of War no

Occupation Window Washer 566-09-7942 (Social Security Number)

Employer and Address –

Date of Death April 30 1965 9 P.M. (Mo.) (Day) (Yr.) (Hour)

Date of Birth Oct. 8 1900 Age 64 (Mo.) (Day) (Yr.) (Yrs.) (Mos.) (Days)

Name of Father unk

His Birthplace South Dakota

Maiden Name of Mother unk.

Her Birthplace Minnesota

Date of Funeral May 4 Tuesday 2 P. M. (Date) (Day of Week) (Hour)

Services at Chapel

Clergyman Rev. Moffat Dennis Glen Ellen (Address)

Religion of the Deceased Protestant

Birthplace South Dakota

Resided in the State 4 yrs- county 41 (or U.S. or City or County) (Years) (Months)

Place of Death Sonoma County Hosp.

Cause of Death

Contributory Causes

Certifying Physician Coroner (or Coroner)

His Address Santa Rosa

Complete Funeral (except outlays) $	375	00
Casket	140	00
Burial Vault or Box (State Kind)		
Embalming Body Gail Fehrensen Jr. (Name of Embalmer)		
Barber, $ Hair Dressing, $		
Dressing Body, $ Underwear, $		
Suit or Dress (State Kind and Color)		
Slippers, $ Hose, $		
Folding Chairs, $ Tarpaulin, $		
Candelabrum, $ Candles, $		
Door Spray, $ Gloves, $		
Funeral Car, $ Ambulance, $		
Limousines to Cemetery @ $		
Extra Limousines @ $		
Autos to R. R. Station @ $		
Getting Remains from		
Taking Remains to		
Trip to Coroner's Inquest		
Delivering Box to		
Deliver Flowers to		
Removal Charges		
Procuring Burial Permit (State Number and District)		
2 Certif. Copies of Death Certificates No. (State Physician's or Coroner's)	4	00
Pall Bearer Service, $ Use of Chapel, $		
Gross Total for Sales Tax $		
Outlay for Lot		
Cremation		
Flowers, $ Palms, $ Matting, $		
Rental of Tent, $ of Temporary Vault, $		
Opening of Grave or Tomb		
Lining Grave, $ Lowering Device, $		
Outlay for Shipping Charges		
Clergymen, 15 $ Singers, $ Organist, $	15	00
Railroad or Motor Tickets, $ Aeroplane Service, $		
Telegr., Phone, Cable or Radio Charges		
Cash Advanced		
Out of town Funeral Director's Charges		
Personal Service		
line Death Notices in Papers (Names of Newspapers)		
Sales Tax	5	60
Total Footing of Bill $	520	60
Less 5%- Cash. T. 30 days $	7	00
Balance $		
Entered into Ledger, page or below.		

Misc.

Date			Amount Paid		Balance	
		To Balance Forward			$	
		By Payment	$		$	
		" "	$		$	

Insurance Companies

sufficient resources Legally available to (Firm Name of Funeral Directors)

the same within days from date. Interest to accrue from

Signed

Address

eman, Long Beach, California

Funeral Notice

Died, in Santa Rosa, California, Friday, April 30, 1965

Richard Karl Wilson

Beloved father of Joanne E. Hett of Boyes Hot Springs, Harriett Klenne of San Francisco, Evelyn Shaw of Santa Clara, Dolores English of Santa Clara, Emily McCreary of Mill Valley, and Florence Ward of Central Valley. He is also survived by three brothers.

A native of South Dakota, age 64 years. A member of the Construction and General Labor Local Union No. 261, San Francisco. A resident of Sonoma Valley for the last 4 years.

Friends are invited to attend funeral services to be held at 2 p.m. on Tuesday, May 4, 1965, in the chapel of Bates, Evans & Fehrensen, 19981 Broadway, Sonoma, with the Reverend Moffat Dennis officiating.

Interment: Mountain Cemetery, Sonoma.

Bates, Evans & Fehrensen Service

---

nis officiating. Burial will be at Mountain Cemetery, Sonoma.

RECORD OF FUNERAL

Total No.

Yearly No.

Date of Entry April 30 1965

Name of Deceased Hobart, Martha Clare caucasian (What Race)

☒ Married ☐ Single ☐ Widowed ☐ Divorced

Residence 4210 Lakeside Dr, Glen Ellen

☐Husband ☐Wife ☐Widow or of Chas B. Hobart

Age of Husband or Wife (if living) Years

Charge to Charles B. Hobart

Address 4210 Lakeside Dr.

Order given by above (or informant)

How Secured

If Veteran, Name of War no

Occupation Psychiatric Tech. 468-16-0905 (Social Security Number)

Employer and Address State of Calif.-S.S.H.

Date of Death April 30 1965 2:10 A.M. (Mo.) (Day) (Yr.) (Hour)

Date of Birth Jan. 27 1916 Age 49 (Mo.) (Day) (Yr.) (Yrs.) (Mos.) (Days)

Name of Father John Wesley Droppo

His Birthplace Ontario, Canada

Maiden Name of Mother Clara Cunningham

Her Birthplace unknown

Date of Funeral May 3 Monday 11 A. M. (Date) (Day of Week) (Hour)

Services at our Chapel

Clergyman Rev. Moffat Dennis Glen Ellen (Address)

Religion of the Deceased Protestant

Birthplace Minnesota

Resided in the State 22 - County 22 (or U.S. or City or County) (Years) (Months)

Place of Death

Cause of Death Carcinoma

Contributory Causes

Certifying Physician Drs. Craven + Price (or Coroner)

His Address Sonoma

Motor Ship } Remains to

Size of Casket

	$	
Complete Funeral (except outlays)	370	—
Casket	140	—
Burial Vault or Box (State Kind)		
Embalming Body Gail Fehrensen Jr. (Name of Embalmer)		
Barber, $ Hair Dressing, $		
Dressing Body, $ Underwear, $		
Suit or Dress (State Kind and Color)		
Slippers, $ Hose, $		
Folding Chairs, $ Tarpaulin, $		
Candelabrum, $ Candles, $		
Door Spray, $ Gloves, $		
Funeral Car, $ Ambulance, $		
Limousines to Cemetery @ $		
Extra Limousines @ $		
Autos to R. R. Station @ $		
Getting Remains from		
Taking Remains to		
Trip to Coroner's Inquest		
Delivering Box to		
Deliver Flowers to		
Removal Charges		
Procuring Burial Permit (State Number and District)		
3 Certif. Copies of Death Certificates No. (State Physician's or Coroner's)	6	—
Pall Bearer Service, $ Use of Chapel, $		
Gross Total for Sales Tax $		
Outlay for Lot		
Cremation	55	50
Flowers, $ Palms, $ Matting, $	26	—
Rental of Tent, $ of Temporary Vault, $		
Opening of Grave or Tomb		
Lining Grave, $ Lowering Device, $		
Outlay for Shipping Charges		
Clergymen, $ Singers, $ Organist, $	15	—
Railroad or Motor } Tickets, $ Aeroplane Service, $		
Telegr., Phone, Cable or Radio Charges		
Cash Advanced		
Out of town Funeral Director's Charges		
Personal Service		
line Death Notices in Papers		
Names of Newspapers		
Sales Tax	5	60
Total Footing of Bill $		
Less $		
Balance $		

Entered into Ledger, page or below.

Misc.

Date				Amount Paid		Balance	
		To Balance Forward				$	
		By Payment	$			$	
		" "	$			$	

Insurance Companies

ufficient resources Legally available to (Firm Name of Funeral Directors)

the same within days from date. Interest to accrue from

Signed

Address

man, Long Beach, California

Funeral Notice

Died, in Sonoma, California, Friday, April 30, 1965

Martha D. Hobart

Dearly beloved wife of Charles B. Hobart of Glen Ellen; beloved mother of Margaret Clare Hobart, Thomas Bradford Hobart, David Wesley Hobart, and Donald Bruce Hobart, all of Glen Ellen; beloved sister of Genevieve Johnson of Fertile, Minnesota, Beulah Droppo of Seattle, Washington, and Leone Brolan of Novato, Calif. Beloved daughter of Mrs. Clara Droppo of Fertile, Minnesota. She is also survived by nieces and nephews.

A native of Minnesota, age 49 years. A psychiatric technician at the Sonoma State Hospital for the last eight years.

A resident of Sonoma Valley for the last 22 years.

Friends are invited to attend funeral services to be held at 11:00 a.m. on Monday, May 3, 1965, in the chapel of Bates, Evans & Fehrensen, 19981 Broadway, Sonoma, with the Reverend Moffat Dennis officiating.

Private inurnment: Santa Rosa Memorial Park, Santa Rosa, Calif.

Bates, Evans & Fehrensen Service

RECORD OF FUNERAL

Total No. Yearly No. Date of Entry April 30 1965

Name of Deceased Wilson, Richard Karl caucasian (What Race)

☐ Married ☐ Single ☐ Widowed ☐ Divorced

☐Husband ☐Wife ☐Widow } or ... of } Age of Husband or Wife (if living) ... Years

Residence 21 Vallejo St Boyes Springs

Charge to Joanne E Hett

Address 21 Vallejo St.

Order given by above (or informant)

How Secured

If Veteran, Name of War No

Occupation Window Washer 566-09-7942 (Social Security Number)

Manufactured by

Cemetery / Crematory } Mountain Cem, Sonoma

Lot No.

Grave No.

Section No.

Block No.

Owner

Diagram of Lot or Vault

Misc.

Complete Funeral (except outlays) $	375	00
Casket	140	00
Burial Vault or Box (State Kind)		
Embalming Body Gail Fehrensen Jr. (Name of Embalmer)		
Barber, $ Hair Dressing, $		
Dressing Body, $ Underwear, $		
Suit or Dress (State Kind and Color)		
Slippers, $ Hose, $		
Folding Chairs, $ Tarpaulin, $		
Candelabrum, $ Candles, $		
Door Spray, $ Gloves, $		
Funeral Car, $ Ambulance, $		
Limousines to Cemetery @ $		
Extra Limousines @ $		
Autos to R. R. Station @ $		
Getting Remains from		
Taking Remains to		
Trip to Coroner's Inquest		
Delivering Box to		
Deliver Flowers to		
Removal Charges		
Procuring Burial Permit (State Number and District)		
2 Certif. Copies of Death Certificates No. (State Physician's or Coroner's)	4	00
Pall Bearer Service, $ Use of Chapel, $		
Gross Total for Sales Tax $		
Outlay for Lot		
Cremation		
Flowers, $ Palms, $ Matting, $		
Rental of Tent, $ of Temporary Vault, $		
Opening of Grave or Tomb		
Lining Grave, $ Lowering Device, $		
Outlay for Shipping Charges		
Clergymen $15 Singers, $ Organist, $	15	00
Railroad or Motor { Tickets, $ Aero-plane Service, $		
Telegr., Phone, Cable or Radio Charges		
Cash Advanced		
Out of town Funeral Director's Charges		
Personal Service		
line Death Notices in Papers		
(Names of Newspapers)		
Sales Tax	5	60
Total Footing of Bill $	520	60
Less 5%- Cash T. 30 days $	7	00
Balance $		

Entered into Ledger, page or below.

Misc.

	Amount Paid	Balance	Date		Amount Paid	Balance
ve Balance		$		To Balance Forward		$
ment	$	$		By Payment	$	$
"	$	$		" "	$	$

Names of Lodges

Insurance Companies

ove Funeral, and I hereby represent that I have sufficient resources Legally available to (Firm Name of Funeral Directors)

aid sum, and I hereby covenant and agree to pay the same within days from date. Interest to accrue from

% per annum.

Signed

Address

Revised by W. W. Feineman, Long Beach, California

Richard Wilson

SONOMA — Funeral services will be held at 2 p.m. Tuesday for Richard K. Wilson, 64, who died Friday at a Santa Rosa hospital following a long illness.

He was a native of South Dakota, and lived at 21 Vallejo st., Boyes Hot Springs, four years. Mr. Wilson worked as a window washer 45 years. He was a member of the Construction and General Labor Union, Local 261, San Francisco.

Mr. Wilson lived with his daughter, Mrs. Joanne E. Hett, Boyes Hot Springs.

Besides Mrs. Hett, he is survived by four other daughters and three brothers.

Services will be held at the Bates, Evans & Fehrensen Mortuary with the Rev. Moffatt Dennis officiating. Burial will be at Mountain Cemetery, Sonoma.

RECORD OF FUNERAL

Total No. Yearly No. Date of Entry May 1 1965

Name of Deceased Tucker, Cora Althea Caucasian (What Race)

☐ Married ☐ Single ☒ Widowed ☐ Divorced

Residence 909 Glenwood Dr. Glen Ellen ☐Husband ☐Wife ☐Widow or of

Age of Husband or Wife (if living) Years

Charge to Edith Smith

Address 14750 Cazadero Hiway, Cazadero

Order given by above (or informant)

How Secured daughter

If Veteran, Name of War no

Occupation Cook 558-42-1915 (Social Security Number)

Employer and Address Londonside Restaurant

Date of Death May 1 1965 about 8 a.m (Mo.) (Day) (Yr.) (Hour)

Date of Birth Oct 17 1886 Age 78 (Mo.) (Day) (Yr.) (Yrs.) (Mos.) (Days)

Name of Father Charles Frye

His Birthplace California

Maiden Name of Mother unknown

Her Birthplace ~~Montana" (near Butte~~

Date of Funeral May 4 Tuesday 11 A.M. (Date) (Day of Week) (Hour)

Services at our Chapel

Clergyman Eastern Star Sonoma (Address)

Religion of the Deceased Protestant

Birthplace Montana (near Butte)

Resided in the State 30 - County 30 (or U.S. or City or County) (Years) (Months)

Place of Death at home - Glen Ellen

Cause of Death Acute myocardial

Contributory Causes infarction, Arterio-sclerotic & hypertensive cardio-vascular disease

Certifying Physician Dr. M. M. Mikita (or Coroner)

His Address Boyes Hot Springs

Motor Ship } Remains to

Size of Casket

Manufactured by Cremation - 1007. S.R. (State Color and Number)

Cemetery Crematory } Mt Olivet - Colma

Complete Funeral (except outlays) $	375	00
Casket	54	45
Burial Vault or Box (State Kind)		
Embalming Body (Name of Embalmer)		
Barber, $ Hair Dressing, $		
Dressing Body, $ Underwear, $		
Suit or Dress (State Kind and Color)		
Slippers, $ Hose, $		
Folding Chairs, $ Tarpaulin, $		
Candelabrum, $ Candles, $		
Door Spray, $ Gloves, $		
Funeral Car, $ Ambulance, $		
Limousines to Cemetery @ $		
Extra Limousines @ $		
Autos to R. R. Station @ $		
Getting Remains from		
Taking Remains to		
Trip to Coroner's Inquest		
Delivering Box to		
Deliver Flowers to		
Removal Charges		
Procuring Burial Permit (State Number and District)		
Certif. Copies of Death Certificates No. (State Physician's or Coroner's)		
Pall Bearer Service, $ Use of Chapel, $		
Gross Total for Sales Tax $		
Outlay for Lot		
Cremation	55	50
Flowers, $ Palms, $ Matting, $		
Rental of Tent, $ of Temporary Vault, $		
Opening of Grave or Tomb		
Lining Grave, $ Lowering Device, $		
Outlay for Shipping Charges		
Clergymen, $ Singers, $ Organist, $		
Railroad or Motor { Tickets, $ Aero-plane Service, $		
Telegr., Phone, Cable or Radio Charges		
Cash Advanced		
Out of town Funeral Director's Charges		
Personal Service		
line Death Notices in Papers		
(Names of Newspapers)		
Sales Tax	2	18
Total Footing of Bill $	487	13
Less 5% Cashit $	2	72
Balance $		
Entered into Ledger, page or below.		

Diagram of Lot or Vault

Misc.

Misc.

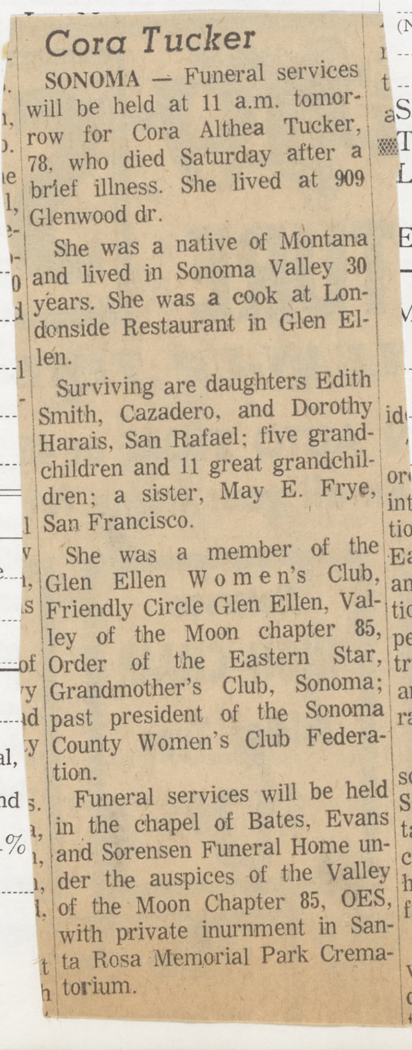

Cora Tucker

SONOMA — Funeral services will be held at 11 a.m. tomorrow for Cora Althea Tucker, 78, who died Saturday after a brief illness. She lived at 909 Glenwood dr.

She was a native of Montana and lived in Sonoma Valley 30 years. She was a cook at Londonside Restaurant in Glen Ellen.

Surviving are daughters Edith Smith, Cazadero, and Dorothy Harais, San Rafael; five grandchildren and 11 great grandchildren; a sister, May E. Frye, San Francisco.

She was a member of the Glen Ellen Women's Club, Friendly Circle Glen Ellen, Valley of the Moon chapter 85, Order of the Eastern Star, Grandmother's Club, Sonoma; past president of the Sonoma County Women's Club Federation.

Funeral services will be held in the chapel of Bates, Evans and Sorensen Funeral Home under the auspices of the Valley of the Moon Chapter 85, OES, with private inurnment in Santa Rosa Memorial Park Crematorium.

Date					Date			Amount Paid	Balance
		To Above Balance					To Balance Forward		$
		By Payment					By Payment	$	$
		" "					" "	$	$

Insurance $

Insurance Companies

I hereby authorize the above Funeral,

icient resources Legally available to (Firm Name of Funeral Directors)

for the payment of aforesaid sum, and

same within days from date. Interest to accrue from

maturity at the rate of %

Signed

Witness

Address

Long Beach, California

RECORD OF FUNERAL

Total No. Yearly No. Date of Entry May 1 1965

Name of Deceased Norlund, Lola Merza Caucasian (What Race)

☑ Married ☐ Single ☐ Widowed ☐ Divorced

☐ Husband ☐ Wife ☐ Widow or of Victor A. Norlund

Residence 302-1st Street East, Sonoma

Age of Husband or Wife (if living) Years

Charge to Victor A. Norlund

Address 302-1st St. E, Sonoma

Order given by above (or informant)

How Secured

If Veteran, Name of War no

Occupation Housewife none (Social Security Number)

Employer and Address self

Date of Death May 1 1965 1:45 pm (Mo.) (Day) (Yr.) (Hour)

Date of Birth Oct. 19 1901 Age 63 (Mo.) (Day) (Yr.) (Yrs.) (Mos.) (Days)

Name of Father Hokin N. Olson

His Birthplace Sweden

Maiden Name of Mother Caroline Rawlings

Her Birthplace Utah

Date of Funeral May 4 ~~Wednes~~ Tuesday 8 P M. (Date) (Day of Week) (Hour)

Services at our Chapel

Clergyman Elder Jo. E Peterson Napa (Address)

Religion of the Deceased Latter Day Saints

Birthplace Murray, Utah

Resided in the State Utah County 43 (or U.S. or City or County) (Years) (Months)

Place of Death London House

Cause of Death Carcinoma of head

Contributory Causes of pancreas

Complete Funeral (except outlays) $ 375 —

Casket 185 —

Burial Vault or Box

Embalming Body Gail Fehrensen Jr. (State Kind) (Name of Embalmer)

Barber, $ Hair Dressing, $

Dressing Body, $ Underwear, $

Suit or Dress (State Kind and Color)

Slippers, $ Hose, $

Folding Chairs, $ Tarpaulin, $

Candelabrum, $ Candles, $

Door Spray, $ Gloves, $

Funeral Car, $ Ambulance, $

Limousines to Cemetery @ $

Extra Limousines @ $

Autos to R. R. Station @ $

Getting Remains from

Taking Remains to

Trip to Coroner's Inquest

Delivering Box to

Deliver Flowers to

Removal Charges

Procuring Burial Permit (State Number and District)

Certif. Copies of Death Certificates No. (State Physician's or Coroner's)

Pall Bearer Service, $ Use of Chapel, $

Gross Total for Sales Tax $

Outlay for Lot

Cremation

Flowers, $ Palms, $ Matting, $

Rental of Tent, $ of Temporary Vault, $

Opening of Grave or Tomb

Lining Grave, $ Lowering Device, $

Outlay for Shipping Charges

Clergymen, $ Singers, $ Organist, $

ailroad r Motor Tickets, $ Aero-plane Service, $

Telegr., Phone, Cable or Radio Charges

Cash Advanced

Out of town Funeral Director's Charges

Personal Service

4 line Death Notices in Papers

Card of thanks 2 —

Names of Newspapers)

ales Tax 7 40

otal Footing of Bill $ 569 40

ess Credit $ 19 75

Balance $ 549 65

ntered into Ledger, page or below.

isc. Discount on casket 9 25

Date			Amount Paid		Balance	
		To Balance Forward			$	
		By Payment	$		$	
		" "	$		$	

Insurance Companies

ficient resources Legally available to (Firm Name of Funeral Directors)

e same within days from date. Interest to accrue from

Signed

Address

Revised by W. W. Feineman, Long Beach, California

Funeral Notice

Died, in Sonoma, California, Saturday, May 1, 1965

Lola Merza Norlund

Dearly beloved wife of Victor A. Norlund of Sonoma; beloved mother of Robert A. Norlund of Sonoma and John W. Norlund of Napa; beloved sister of Lavelle Hill of Redondo Beach, Norma Davis of Pleasant Hill and Wilbur H. Olson of Portland, Oregon. She is also survived by six grandchildren.

A native of Utah; age 63 years. A member of Royal Neighbors and the Church of Jesus Christ of Latter Day Saints.

Friends are invited to attend funeral services to be held at 8 p.m. on Tuesday, May 4, 1965, in the chapel of Bates, Evans & Fehrensen, 19981 Broadway, Sonoma, with Elder Joseph E. Petersen, Bishop, Napa Stake, presiding.

Interment: Mountain Cemetery, Wednesday, May 5, 1965, at 10 a.m.

Bates, Evans & Fehrensen Service

---

tersen, of Napa Stake Church of Jesus Christ of Latter Day Saints, officiating. Burial will be at 10 a.m. Wednesday at Mountain Cemetery.

RECORD OF FUNERAL

Total No. Yearly No. 1 Date of Entry May 1 1965

Name of Deceased Tucker, Cora Althea Caucasian (What Race)

☐ Married ☐ Single ☒ Widowed ☐ Divorced ☐Husband ☐Wife ☐Widow } or of } Age of Husband or Wife (if living) Years

Residence 909 Glenwood Dr. Glen Ellen

Charge to Edith Smith

Address 14750 Cazadero Hiway,

Order given by above (or informant) Cazadero

How Secured daughter

If Veteran, Name of War no

Occupation Cook 558-42-1915 (Social Security Number)

Employer and Address Londonside Restaurant

Date of Death May (Mo.) 1 (Day) 1965 (Yr.) about 8 a.m. (Hour)

Date of Birth Oct (Mo.) 17 (Day) 1886 (Yr.) Age 78 (Yrs.) (Mos.) (Days)

Name of Father Charles Frye

His Birthplace California

Maiden Name of Mother unknown

Her Birthplace ~~Montana " (near Butte)~~

Date of Funeral May 4 (Date) Tuesday (Day of Week) 11 A.M. (Hour)

Services at our Chapel

Clergyman Eastern Star Sonoma (Address)

Religion of the Deceased Protestant

Birthplace Montana (near Butte)

Resided in the State 30 - County (or U.S. or City or County) 30 (Years) (Months)

Place of Death at home - Glen Ellen

Cause of Death Acute myocardial

Contributory Causes infarction, Arterio-sclerotic & hypertensive cardio-vascular disease

Certifying Physician Dr. M. M. Mikita (or Coroner)

His Address Boyes Hot Springs

Motor Ship } Remains to

Size of Casket (State Color and Number)

Manufactured by Cremation - I.O.O.F. S.F.

Cemetery Crematory } Mt Olivet - Colma

Complete Funeral (except outlays)	$ 375	00
Casket	54	45
Burial Vault or Box (State Kind)		
Embalming Body (Name of Embalmer)		
Barber, $ Hair Dressing, $		
Dressing Body, $ Underwear, $		
Suit or Dress (State Kind and Color)		
Slippers, $ Hose, $		
Folding Chairs, $ Tarpaulin, $		
Candelabrum, $ Candles, $		
Door Spray, $ Gloves, $		
Funeral Car, $ Ambulance, $		
Limousines to Cemetery @ $		
Extra Limousines @ $		
Autos to R. R. Station @ $		
Getting Remains from		
Taking Remains to		
Trip to Coroner's Inquest		
Delivering Box to		
Deliver Flowers to		
Removal Charges		
Procuring Burial Permit (State Number and District)		
Certif. Copies of Death Certificates No. (State Physician's or Coroner's)		
Pall Bearer Service, $ Use of Chapel, $		
Gross Total for Sales Tax		
Outlay for Lot		
Cremation		
Flowers, $ Palms, $		
Rental of Tent, $ of Temp		
Opening of Grave or Tom		
Lining Grave, $ L		
Outlay for Shipping		
Clergymen, $		
Railroad or Motor { Ti		
Telegr.,		
Cash		
O		

Diagram of Lot or Vault

Misc.

Lo

Ente

Misc.

Date				
		To Above Balance		
		By Payment		
		" "		

Date				Balance
		To Balance		$
		By Payment		$
		" "		$

Insurance $ Insurance Companies

I hereby authorize the above Funeral, …icient resources Legally available to (Firm Name of Funeral Directors)

for the payment of aforesaid sum, and same within days from date. Interest to accrue from

maturity at the rate of % Signed

Witness Address

, Long Beach, California

Cora Tucker

SONOMA — Funeral service will be held at 11 a.m. tomorrow for Cora Althea Tucker, 78, who died Saturday after a brief illness. She lived at 909 Glenwood dr.

She was a native of Montana and lived in Sonoma Valley 30 years. She was a cook at Londonside Restaurant in Glen Ellen.

Surviving are daughters Edith Smith, Cazadero, and Dorothy Harais, San Rafael; five grandchildren and 11 great grandchildren; a sister, May E. Frye, San Francisco.

She was a member of the Glen Ellen Women's Club, Friendly Circle Glen Ellen, Valley of the Moon chapter 85, Order of the Eastern Star, Grandmother's Club, Sonoma; past president of the Sonoma County Women's Club Federation.

Funeral services will be held in the chapel of Bates, Evans and Sorensen Funeral Home under the auspices of the Valley of the Moon Chapter 85, OES, with private inurnment in Santa Rosa Memorial Park Crematorium.

RECORD OF FUNERAL

Total No. Yearly No. Date of Entry May 1 1965

Name of Deceased Norlund, Lola Merza Caucasian (What Race)

☑ Married ☐ Single ☐ Widowed ☐ Divorced

Residence 302-1st Street East, Sonoma

☐ Husband ☐ Wife ☐ Widow or of } Victor A. Norlund

Age of Husband or Wife (if living) Years

Charge to Victor A. Norlund

Address 302-1st St. E, Sonoma

Order given by above (or informant)

How Secured

If Veteran, Name of War no

Occupation Housewife none (Social Security Number)

Employer and Address self

Date of Death May 1 1965 1:45 pm (Mo.) (Day) (Yr.) (Hour)

Date of Birth Oct. 19 1901 Age 63 (Mo.) (Day) (Yr.) (Yrs.) (Mos.) (Days)

Name of Father Hobier N. Olson

His Birthplace Sweden

Maiden Name of Mother Caroline Rawlings

Her Birthplace Utah

Date of Funeral May 4 ~~Wedns~~ Tuesday 8 P M. (Date) (Day of Week) (Hour)

Services at our Chapel

Clergyman Elder Jo E Peterson Napa (Address)

Religion of the Deceased Latter Day Saints

Birthplace Murray Utah

Resided in the State 16 County 43 (or U.S. or City or County) (Years) (Months)

ce of Death London House

of Death Carcinoma of head

tory Causes of pancreas

ysician Dr. Robt L. Mollenhauer (or Coroner)

ss Sonoma

Remains to

Casket (State Color and Number)

ufactured by

etery
ematory } Mountain Cemetery Sonoma

Lot No.

Grave No.

Section No.

Block No.

Owner

Diagram of Lot or Vault

Misc.

Complete Funeral (except outlays) $	375	—
Casket	185	—
Burial Vault or Box		
Embalming Body Gail Fehrensen Jr. (State Kind) (Name of Embalmer)		
Barber, $ Hair Dressing, $		
Dressing Body, $ Underwear, $		
Suit or Dress (State Kind and Color)		
Slippers, $ Hose, $		
Folding Chairs, $ Tarpaulin, $		
Candelabrum, $ Candles, $		
Door Spray, $ Gloves, $		
Funeral Car, $ Ambulance, $		
Limousines to Cemetery @ $		
Extra Limousines @ $		
Autos to R. R. Station @ $		
Getting Remains from		
Taking Remains to		
Trip to Coroner's Inquest		
Delivering Box to		
Deliver Flowers to		
Removal Charges		
Procuring Burial Permit		
Certif. Copies of Death Certificates No. (State Number and District)		
Pall Bearer Service, $ Use of Chapel, $ (State Physician's or Coroner's)		
Gross Total for Sales Tax $		
Outlay for Lot		
Cremation		
Flowers, $ Palms, $ Matting, $		
Rental of Tent, $ of Temporary Vault, $		
Opening of Grave or Tomb		
Lining Grave, $ Lowering Device, $		
Outlay for Shipping Charges		
Clergymen, $ Singers, $ Organist, $		
Railroad or Motor { Tickets, $ Aero-plane Service, $		
Telegr., Phone, Cable or Radio Charges		
Cash Advanced		
Out of town Funeral Director's Charges		
Personal Service		
line Death Notices in Papers		
Card of thanks (Names of Newspapers)	2	—
Sales Tax	7	40
Total Footing of Bill $	569	40
Less Credit $	19	75
Balance $	549	65

Entered into Ledger, page or below.

Misc. Discount on casket 9.25

	Amount Paid		Balance		Date			Amount Paid		Balance	
ve Balance			$				To Balance Forward			$	
nent	$		$				By Payment	$		$	
‘	$		$				“ “	$		$	

Names of Lodges Insurance Companies

ve Funeral, and I hereby represent that I have sufficient resources Legally available to (Firm Name of Funeral Directors)

d sum, and I hereby covenant and agree to pay the same within days from date. Interest to accrue from

% per annum. Signed

Address

Lola Norlund

SONOMA — Funeral services will be held at 8 p.m. Tuesday for Mrs. Lola Merza Norlund, 63, who died yesterday at a Sonoma rest home following a long illness.

She was a native of Murray, Utah, and resided 16 years in Sonoma County. Her home was at 302 First st. East.

Mrs. Norlund is survived by her husband, Victor Norlund, Sonoma, and her sons, Robert A. Norlund, Sonoma, and John W. Norlund, Napa; two sisters and a brother. She also leaves six grandchildren.

Services will be held at the Bates, Evans & Fehrensen Mortuary with Bishop Joseph E. Petersen, of Napa Stake Church of Jesus Christ of Latter Day Saints, officiating. Burial will be at 10 a.m. Wednesday at Mountain Cemetery.

Revised by W. W. Feineman, Long Beach, California

RECORD OF FUNERAL

Total No. Yearly No. Date of Entry May 2 1965

Name of Deceased ~~May 2~~ Shepard, Seymour Henry caucasian (What Race)

☐ Married ☑ Single ☐ Widowed ☐ Divorced

Residence 9028 Rancho Real Rd. Temple City

☐ Husband ☐ Wife ☐ Widow or of Age of Husband or Wife (if living) Years

Charge to Jean Shepard - sister

Address 9028 Rancho Real Rd

Order given by (or informant) above - Temple City

How Secured

If Veteran, Name of War no

Occupation never employed (Social Security Number) none

Employer and Address

Date of Death May (Mo.) 2 (Day) 1965 (Yr.) 6 A.M. (Hour)

Date of Birth June (Mo.) 26 (Day) 1903 (Yr.) Age 61 (Yrs.) (Mos.) (Days)

Name of Father Henry Seymour Shepard

His Birthplace Wisconsin

Maiden Name of Mother Elizabeth Huff

Her Birthplace Wisconsin

Date of Funeral (Date) (Day of Week) (Hour) M.

Services at Remains to Glendale

Clergyman for services (Address)

Religion of the Deceased

Birthplace Wisconsin

Resided in the State (or U.S. or City or County) (Years) (Months)

Place of Death Sonoma State Hospital

Cause of Death

Contributory Causes

Certifying Physician (or Coroner)

His Address

Motor / Ship Remains to

Size of Casket (State Color and Number)

Manufactured by

Cemetery / Crematory Forest Lawn, Glendale

Diagram of Lot or Vault

Lot No.

Grave No.

Section No.

Block No.

Owner

Misc.

Complete Funeral (except outlays) $		
Casket		
Burial Vault or Box (State Kind)		
Embalming Body Gail Fikrensen Jr. (Name of Embalmer)	60	—
Barber, $ Hair Dressing, $		
Dressing Body, $ Underwear, $		
Suit or Dress (State Kind and Color)		
Slippers, $ Hose, $		
Folding Chairs, $ Tarpaulin, $		
Candelabrum, $ Candles, $		
Door Spray, $ Gloves, $		
Funeral Car, $ Ambulance, $		
Limousines to Cemetery @ $		
Extra Limousines @ $		
Autos to R. R. Station @ $		
Getting Remains from		
Taking Remains to		
Trip to Coroner's Inquest		
Delivering Box to		
Deliver Flowers to		
Removal Charges		
Procuring Burial Permit (State Number and District)		
Certif. Copies of Death Certificates No. (State Physician's or Coroner's)		
Pall Bearer Service, $ Use of Chapel, $		
Gross Total for Sales Tax $		
Outlay for Lot		
Cremation		
Flowers, $ Palms, $ Matting, $		
Rental of Tent, $ of Temporary Vault, $		
Opening of Grave or Tomb		
Lining Grave, $ Lowering Device, $		
Outlay for Shipping Charges		
Clergymen, $ Singers, $ Organist, $		
Railroad or Motor Tickets, $ Aero-plane Service, $		
Telegr., Phone, Cable or Radio Charges		
Cash Advanced		
Out of town Funeral Director's Charges		
Personal Service		
line Death Notices in Papers (Names of Newspapers)		
Sales Tax		
Total Footing of Bill $	60	—
Less $		
Balance $		
Entered into Ledger, page or below.		

Misc.

Date			Amount Paid	Balance	Date			Amount Paid	Balance
		To Above Balance		$			To Balance Forward		$
		By Payment	$	$			By Payment	$	$
		" "	$	$			" "	$	$

Insurance $ Names of Lodges Insurance Companies

I hereby authorize the above Funeral, and I hereby represent that I have sufficient resources Legally available to (Firm Name of Funeral Directors) for the payment of aforesaid sum, and I hereby covenant and agree to pay the same within days from date. Interest to accrue from maturity at the rate of % per annum.

Signed

Witness Address

Revised by W. W. Feineman, Long Beach, California

RECORD OF FUNERAL

Total No.
Yearly No.
Date of Entry May 3 1965
Name of Deceased McMillan, Lenore Merl
☑ Married ☐ Single ☐ Widowed ☐ Divorced
Caucasian (What Race)
☐Husband ☐Wife ☐Widow or of H. R. McMillan
Age of Husband or Wife (if living) Years
Residence #4 Myrtle Boyes Springs
Charge to H R. McMillan
Address #4 Myrtle
Order given by above (or informant)
How Secured —
If Veteran, Name of War no
Occupation Classified Supervisor 547-03-1572 (Social Security Number)
Employer and Address S F Chronicle
Date of Death May (Mo.) 3 (Day) 1965 (Yr.) 3³⁵ pm (Hour)
Date of Birth Sept (Mo.) 24 (Day) 1892 (Yr.) Age 72 (Yrs.) (Mos.) (Days)
Name of Father John Henry Reed
His Birthplace Texas
Maiden Name of Mother Theodosa Frazier
Her Birthplace Louisiana
Date of Funeral May 7 (Date) Friday (Day of Week) 11 a.M. (Hour)
Services at Chapel
Clergyman Rev Ian Frazier Sonoma (Address)
Religion of the Deceased Presbyterian
Birthplace Colorado, (Dubee)
Resided in the State 2 yrs County (or U.S. or City or County) 43 (Years) (Months)
Place of Death Sonoma Valley Hosp
Cause of Death
Contributory Causes
Certifying Physician Dr. M.M. Miketa (or Coroner)
His Address Boyes Springs
Motor Ship } Remains to
Size of Casket (State Color and Number)
Manufactured by
Cemetery Crematory } SOCT - cremations
Lot No.
Grave No.
Section No.
Block No.
Owner
ult

Complete Funeral (except outlays) $	375	—
Casket	424	—
Burial Vault or Box (State Kind)		
Embalming Body (Name of Embalmer)		
Barber, $ Hair Dressing, $		
Dressing Body, $ Underwear, $		
Suit or Dress (State Kind and Color)		
Slippers, $ Hose, $		
Folding Chairs, $ Tarpaulin, $		
Candelabrum, $ Candles, $		
Door Spray, $ Gloves, $		
Funeral Car, $ Ambulance, $		
Limousines to Cemetery @ $		
Extra Limousines @ $		
Autos to R. R. Station @ $		
Getting Remains from		
Taking Remains to		
Trip to Coroner's Inquest		
Delivering Box to		
Deliver Flowers to		
Removal Charges		
Procuring Burial Permit (State Number and District)		
Certif. Copies of Death Certificates No. (State Physician's or Coroner's)		
Pall Bearer Service, $ Use of Chapel, $		
Gross Total for Sales Tax $		
Outlay for Lot		
Cremation	55	50
Flowers, $ Palms, $ Matting, $		
Rental of Tent, $ of Temporary Vault, $		
Opening of Grave or Tomb		
Lining Grave, $ Lowering Device, $		
Outlay for Shipping Charges		
Clergymen, $ Singers, $ Organist, $	10	—
Railroad or Motor { Tickets, $ Aeroplane Service, $		
Telegr., Phone, Cable or Radio Charges		
Cash Advanced		
Out of town Funeral Director's Charges		
Personal Service		
line Death Notices in Papers		
(Names of Newspapers)		
Sales Tax	16	96
Total Footing of Bill $	881	46
Less $		
Balance $		
Entered into Ledger, page or below.		

Misc.

Balance	Date			Amount Paid	Balance
$			To Balance Forward		$
$			By Payment	$	$
$			" "	$	$

Insurance Companies

nt that I have sufficient resources Legally available to (Firm Name of Funeral Directors)
d agree to pay the same within days from date. Interest to accrue from

Signed
Address

ed by W. W. Feineman, Long Beach, California

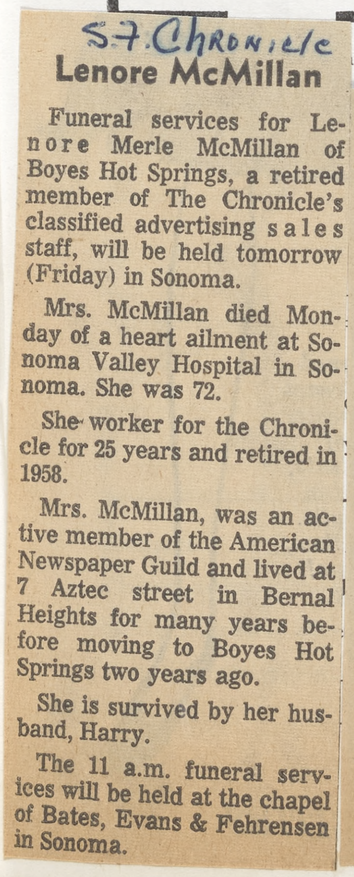

S.F. Chronicle

Lenore McMillan

Funeral services for Lenore Merle McMillan of Boyes Hot Springs, a retired member of The Chronicle's classified advertising sales staff, will be held tomorrow (Friday) in Sonoma.

Mrs. McMillan died Monday of a heart ailment at Sonoma Valley Hospital in Sonoma. She was 72.

She worker for the Chronicle for 25 years and retired in 1958.

Mrs. McMillan, was an active member of the American Newspaper Guild and lived at 7 Aztec street in Bernal Heights for many years before moving to Boyes Hot Springs two years ago.

She is survived by her husband, Harry.

The 11 a.m. funeral services will be held at the chapel of Bates, Evans & Fehrensen in Sonoma.

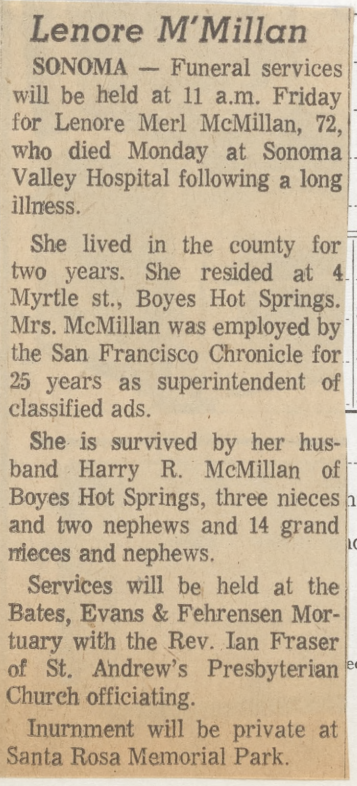

Lenore M'Millan

SONOMA — Funeral services will be held at 11 a.m. Friday for Lenore Merl McMillan, 72, who died Monday at Sonoma Valley Hospital following a long illness.

She lived in the county for two years. She resided at 4 Myrtle st., Boyes Hot Springs. Mrs. McMillan was employed by the San Francisco Chronicle for 25 years as superintendent of classified ads.

She is survived by her husband Harry R. McMillan of Boyes Hot Springs, three nieces and two nephews and 14 grand nieces and nephews.

Services will be held at the Bates, Evans & Fehrensen Mortuary with the Rev. Ian Fraser of St. Andrew's Presbyterian Church officiating.

Inurnment will be private at Santa Rosa Memorial Park.

RECORD OF FUNERAL

Total No. – Yearly No. Date of Entry May 4 1965

Name of Deceased Muirhead, Matilda Clara Caucasian (What Race)

☐ Married ☐ Single ☑ Widowed ☐ Divorced

☐Husband ☐Wife ☐Widow or of

Age of Husband or Wife (if living) Years

Residence 18925 Sonoma Hiway, Sonoma

Charge to Mrs. Hazel Witzel

Address 18925 Sonoma Hiway

Order given by above (or informant)

How Secured

If Veteran, Name of War no

Occupation Housewife 558-01-6866 (Social Security Number)

Employer and Address self

Date of Death May 4 1965 1⁰ PM (Mo.) (Day) (Yr.) (Hour)

Date of Birth July 21, 1874 Age 90 (Mo.) (Day) (Yr.) (Yrs.) (Mos.) (Days)

Name of Father Heinrich

His Birthplace Germany

Maiden Name of Mother Henrietta (unk.)

Her Birthplace Germany

Date of Funeral May 6 Thursday 2 P.M. (Date) (Day of Week) (Hour)

Services at ~~Chapel~~ Graveside

Clergyman Rev. John Hoff Sonoma (Address)

Religion of the Deceased Protestant

Birthplace Iowa

Resided in the State 3 mos. County 75 (or U.S. or City or County) (Years) (Months)

Place of Death Bernardo Rest Home

Cause of Death Acute myocardial infarction

Contributory Causes

Coronary arteriosclerosis

Certifying Physician Dr Hugh W Burrell (or Coroner)

His Address Boyes Springs

Motor / Ship Remains to

Size of Casket (State Color and Number)

Manufactured by

Cemetery / Crematory Woodlawn, Colma

Lot No.

Grave No.

Section No.

Block No.

Owner

Complete Funeral (except outlays) $	375	00
Casket	140	00
Burial Vault or Box (State Kind)		
Embalming Body Gail Fehrensen Jr. (Name of Embalmer)		
Barber, $ Hair Dressing, $		
Dressing Body, $ Underwear, $		
Suit or Dress (State Kind and Color)		
Slippers, $ Hose, $		
Folding Chairs, $ Tarpaulin, $		
Candelabrum, $ Candles, $		
Door Spray, $ Gloves, $		
Funeral Car, $ Ambulance, $		
Limousines to Cemetery @ $		
Extra Limousines @ $		
Autos to R. R. Station @ $		
Getting Remains from		
Taking Remains to		
Trip to Coroner's Inquest		
Delivering Box to		
Deliver Flowers to		
Removal Charges		
Procuring Burial Permit	2	50
Certif. Copies of Death Certificates No. (State Number and District)		
Pall Bearer Service, $ Use of Chapel, $ (State Physician's or Coroner's)		
Gross Total for Sales Tax $		
Outlay ~~for Lot~~ Woodlawn Cem.	244	60
Cremation		
Flowers, $ Palms, $ Matting, $		
Rental of Tent, $ of Temporary Vault, $		
Opening of Grave or Tomb		
Lining Grave, $ Lowering Device, $		
Outlay for Shipping Charges		
Clergymen, $ Singers, $ Organist, $	15	00
Railroad or Motor Tickets, $ Aeroplane Service, $		
Telegr., Phone, Cable or Radio Charges		
Cash Advanced		
Out of town Funeral Director's Charges		
Personal Service		
line Death Notices in Papers		
(Names of Newspapers)		
Sales Tax	5	60
Total Footing of Bill $	782	70
Less $700 on Casket $	7	00
Balance $	775	70
Entered into Ledger, page or below.		

Misc. Paid in full

Muirhead rites held in Colma

Funeral services were held May 6 in Colma for Mrs. Matilda C. Muirhead, 90, of 18925 Sonoma highway, who died May 4 at a Sonoma rest home after a long illness.

Mrs. Muirhead had lived here for several years and made her home with her daughter, Mrs. Hazel Witzel.

A native of Iowa, she was a 50-year member of Albert Pike chapter, Order of the Eastern Star.

Mrs. Muirhead is also survived by a niece, Mrs. Bertha Ryan, of Concord.

Services were under the direction of Bates, Evans and Fehrensen at Gothic Chapel, Woodlawn Cemetery. Officiating was Reverend John Hoff, pastor of Sonoma's First Congregational Church.

Burial was in the family plot at Woodlawn Cemetery.

M. C. Muirhead

SONOMA — Funeral services will be conducted today in Colma for Mrs. Matilda C. Muirhead, 90, who died Tuesday in a Sonoma rest home.

Mrs. Muirhead was a native of Iowa and had lived intermittently in Sonoma for several years with her daughter, Hazel Witzel, 18925 Sonoma highway.

Mrs. Muirhead was a 50-year member of Albert Pike Chapter, Order of Eastern Star, San Francisco.

In addition to her daughter, she is survived by several nieces and nephews.

The Rev. John Hoff will officiate at today's 2 p.m. services at Woodland Cemetery, Colma. Bates, Evans & Fehrensen is in charge of arrangements.

ance	Date			Amount Paid		Balance	
			To Balance Forward			$	
			By Payment	$		$	
			" "	$		$	

Insurance Companies

have sufficient resources Legally available to (Firm Name of Funeral Directors)

o pay the same within days from date. Interest to accrue from

Signed

Address

. Feineman, Long Beach, California

RECORD OF FUNERAL

Total No. Yearly No. Date of Entry May 8 1965

Name of Deceased Jones, Jennie Myrtle Caucasian (What Race)

☐ Married ☐ Single ☐ Widowed ☐ Divorced

☐Husband ☐Wife ☐Widow or of Age of Husband or Wife (if living) Years

Residence

Charge to Mr. Glenn B. Kelley

Address 17 Almendral Ave., Atherton

Order given by above - son (or informant)

How Secured

If Veteran, Name of War —

Occupation Housewife 570-72-3314 (Social Security Number)

Employer and Address Self

Date of Death May 8 1965 5:35 A.M. (Mo.) (Day) (Yr.) (Hour)

Date of Birth Sept. 21 1873 Age 91 (Mo.) (Day) (Yr.) (Yrs.) (Mos.) (Days)

Name of Father Rev. T. J. Bauder

His Birthplace Holland

Maiden Name of Mother unknown

Her Birthplace Holland

Date of Funeral May 11 Tuesday 2 P. M. (Date) (Day of Week) (Hour)

Services at Reedley Cemetery-graveside

Clergyman (Address)

Religion of the Deceased Protestant

Birthplace Iowa

Resided in the State 30 yrs. County 75 (or U.S. or City or County) (Years) (Months)

Place of Death London House

Cause of Death

Contributory Causes

Certifying Physician Dr. Fose Sonoma (or Coroner)

His Address

Motor Ship } Remains to

Size of Casket (State Color and Number)

Manufactured by

Cemetery Crematory } Reedley Cemetery

Lot No.

Grave No.

Section No.

Block No.

Owner

	$	
Complete Funeral (except outlays)	375	—
Casket	230	—
Burial Vault or Box (State Kind)		
Embalming Body (Name of Embalmer)		
Barber, $ Hair Dressing, $		
Dressing Body, $ Underwear, $		
Suit or Dress (State Kind and Color)		
Slippers, $ Hose, $		
Folding Chairs, $ Tarpaulin, $		
Candelabrum, $ Candles, $		
Door Spray, $ Gloves, $		
Funeral Car, $ Ambulance, $		
Limousines to Cemetery @ $		
Extra Limousines @ $		
Autos to R. R. Station @ $		
Getting Remains from		
Taking Remains to Reedley	52	—
Trip to Coroner's Inquest		
Delivering Box to		
Deliver Flowers to		
Removal Charges		
Procuring Burial Permit (State Number and District)		
Certif. Copies of Death Certificates No. (State Physician's or Coroner's)		
Pall Bearer Service, $ Use of Chapel, $		
Gross Total for Sales Tax $		
Outlay for Lot		
Cremation		
Flowers, $ Palms, $ Matting, $		
Rental of Tent, $ of Temporary Vault, $		
Opening of Grave or Tomb		
Lining Grave, $ Lowering Device, $		
Outlay for Shipping Charges		
Clergymen, $ Singers, $ Organist, $		
Railroad or Motor } Tickets, $ Aeroplane Service, $		
Telegr., Phone, Cable or Radio Charges		
Cash Advanced		
Out of town Funeral Director's Charges		
Personal Service		
line Death Notices in Papers (Names of Newspapers)		
Sales Tax	9	20
Total Footing of Bill $	666	20
Less $	11	50
Balance $	654	70

Entered into Ledger, page or below.

Misc. Paid 5/19/65

Funeral held for Mrs. Jones

Funeral services were held in Reedley Tuesday for Mrs. Jennie Myrtle Jones, 91, who died Saturday in a Sonoma rest home after a long illness.

Mrs. Jones was a native of Iowa and lived for many years in Santa Rosa and Sebastopol. She was a member of the Gold Star Mothers Club of Santa Rosa.

She is survived by her sons, Dwight L. Kelley, London, England; Orlo F. Kelley, San Francisco; and Glenn B. Kelley, Atherton.

She also leaves four grandchildren, 15 great-grandchildren, and nieces and nephews.

Graveside services at Reedley Cemetery were under the direction of Bates, Evans and Fehrensen.

Jennie Jones

SONOMA — Funeral services will be held at 2 p.m. Tuesday for Mrs. Jennie M. Jones, 91, who died Saturday at a Sonoma rest home after a long illness.

She was a native of Iowa. She had lived in Santa Rosa and Sebastopoi a number of years prior to coming to Sonoma.

Mrs. Jones is survived by three sons, Dwight L. Kelley, London, England; Orlo F. Kelley, San Francisco, and Glenn B. Kelley, Atherton. She is also survived by four grandchildren and 15 great-grandchildren.

She was a member of the Gold Star Mother's Club of Santa Rosa.

Graveside services, under the direction of Bates, Evans and Fehrensen's, will be held at 2 p.m. Tuesday, at Reedley Cemetery, Reedley, California.

---

lance	Date		Amount Paid	Balance
		To Balance Forward		$
		By Payment	$	$
		" "	$	$

Insurance Companies

have sufficient resources Legally available to (Firm Name of Funeral Directors)

o pay the same within days from date. Interest to accrue from

Signed

Address

V. Feineman, Long Beach, California

RECORD OF FUNERAL

Total No. Yearly No. Date of Entry May 12 1965

Name of Deceased Simonsen, Morten Caucasian (What Race)

☑ Married ☐ Single ☐ Widowed ☐ Divorced

Residence 1100 Solano Ave., Sonoma

☐ Husband ☐ Wife ☐ Widow or ... of

Age of Husband or Wife (if living) ... Years

Charge to Anna E. Simonsen

Address 1100 Solano Ave.

Order given by above (or informant)

How Secured

If Veteran, Name of War no

Occupation Driver 559-07-3087 (Social Security Number)

Employer and Address Marindell

Date of Death May 12 1965 12 35 A.M. (Mo.) (Day) (Yr.) (Hour)

Date of Birth April 3 1890 Age 75 (Mo.) (Day) (Yr.) (Yrs.) (Mos.) (Days)

Name of Father Morten (unknown)

His Birthplace Denmark

Maiden Name of Mother (unknown) Simonsen

Her Birthplace Denmark

Date of Funeral May 14 11 a. M. (Date) (Day of Week) (Hour)

Services at our Chapel

Clergyman Masonic Sonoma (Address)

Religion of the Deceased Protestant

Birthplace Denmark

Resided in the State 8 yrs. County 50 (or U.S. or City or County) (Years) (Months)

Place of Death Sonoma Valley Hospital

Cause of Death Heart failure due to

Contributory Causes A.S.H.D.

Certifying Physician Coroner (or Coroner)

His Address Santa Rosa

Motor Ship } Remains to

Size of Casket (State Color and Number)

Manufactured by

Cemetery Crematory } Chapel of Chimes, Santa Rosa

Diagram of Lot or Vault

Lot No. Cremation

Grave No.

Section No.

Block No.

Owner

Misc.

Complete Funeral (except outlays) $	375	—
Casket	352	—
Burial Vault or Box (State Kind)		
Embalming Body (Name of Embalmer)		
Barber, $ Hair Dressing, $		
Dressing Body, $ Underwear, $		
Suit or Dress (State Kind and Color)		
Slippers, $ Hose, $		
Folding Chairs, $ Tarpaulin, $		
Candelabrum, $ Candles, $		
Door Spray, $ Gloves, $		
Funeral Car, $ Ambulance, $		
Limousines to Cemetery @ $		
Extra Limousines @ $		
Autos to R. R. Station @ $		
Getting Remains from		
Taking Remains to		
Trip to Coroner's Inquest		
Delivering Box to		
Deliver Flowers to		
Removal Charges		
Procuring Burial Permit (State Number and District)		
4 Certif. Copies of Death Certificates No. (State Physician's or Coroner's)	8	—
Pall Bearer Service, $ Use of Chapel, $		
Gross Total for Sales Tax $		
Outlay for Lot		
Cremation	55	50
Flowers, $ Palms, $ Matting, $		
Rental of Tent, $ of Temporary Vault, $		
Opening of Grave or Tomb		
Lining Grave, $ Lowering Device, $		
Outlay for Shipping Charges		
Clergymen, $ Singers, $ Organist, $		
Railroad or Motor { Tickets, $ Aeroplane Service, $		
Telegr., Phone, Cable or Radio Charges		
Cash Advanced		
Out of town Funeral Director's Charges		
Personal Service		
line Death Notices in Papers		
SF Examiner (Names of Newspapers)	15	
Cards of thanks	2	
Sales Ta	14	08
Total F $	821	58
Less $	17	60
$	803	98

Entered ow.

Misc. 1965

Date			Amount Paid	Balance
		To Above Balance		$
		By Payment	$	$
		" "	$	$

unt Paid	Balance
	$
	$
	$

Insurance $ Names of Lodges

I hereby authorize the above Funeral, and I hereby represent that I have sufficient res

for the payment of aforesaid sum, and I hereby covenant and agree to pay the same wi (Name of Funeral Directors) date. Interest to accrue from

maturity at the rate of % per annum.

Witness

Revised by W. W. Feineman, Long Be

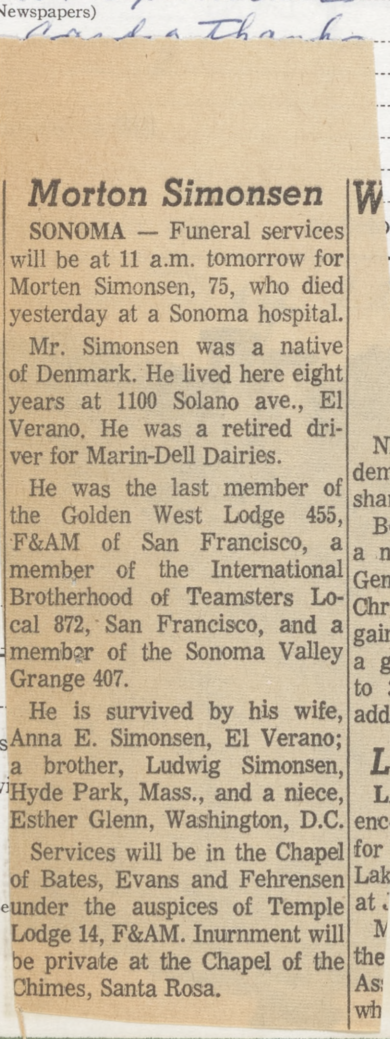

Morton Simonsen

SONOMA — Funeral services will be at 11 a.m. tomorrow for Morten Simonsen, 75, who died yesterday at a Sonoma hospital.

Mr. Simonsen was a native of Denmark. He lived here eight years at 1100 Solano ave., El Verano. He was a retired driver for Marin-Dell Dairies.

He was the last member of the Golden West Lodge 455, F&AM of San Francisco, a member of the International Brotherhood of Teamsters Local 872, San Francisco, and a member of the Sonoma Valley Grange 407.

He is survived by his wife, Anna E. Simonsen, El Verano; a brother, Ludwig Simonsen, Hyde Park, Mass., and a niece, Esther Glenn, Washington, D.C.

Services will be in the Chapel of Bates, Evans and Fehrensen under the auspices of Temple Lodge 14, F&AM. Inurnment will be private at the Chapel of the Chimes, Santa Rosa.

RECORD OF FUNERAL

Total No.................. Yearly No.................. Date of Entry May 12 1965

Name of Deceased Crawford, Anney Ethel Caucasian (What Race)

☐ Married ☐ Single ☑ Widowed ☐ Divorced

☐Husband ☐Wife ☐Widow or..................of Age of Husband or Wife (if living)..........Years

Residence 17924 San Jacinto Dr., Sonoma

Charge to Boyd Crawford (Son)

Address P O Box 56, Ivanhoe, Calif

Order given by above (or informant)

How Secured

If Veteran, Name of War No

Occupation Housewife none (Social Security Number)

Employer and Address Self

Date of Death May 12 1965 10:12 A.M. (Mo.) (Day) (Yr.) (Hour)

Date of Birth July 30 1889 Age 75 (Mos.) (Day) (Yr.) (Yrs.) (Mos.) (Days)

Name of Father Wm H. Stigall

His Birthplace Tennessee

Maiden Name of Mother Adeline McClanahan

Her Birthplace Tennessee

Date of Funeral May 13 Thursday 10 P. M. (Date) (Day of Week) (Hour)

Services at G. Chapel

Clergyman Rev. Ian Fraser Sonoma (Address)

Religion of the Deceased Protestant

Birthplace Wright Co., Missouri

Resided in the State 7 mos County 29 (or U.S. or City or County) (Years) (Months)

Place of Death Sonoma Valley Hospital

Cause of Death

Contributory Causes

Certifying Physician (or Coroner)

His Address

Motor Ship } Remains to

(State Color and Number)

k Oak Cemetery, Marshfield, Okla

Lot No.

Grave No.

Section No.

Block No.

Owner

Vault

Complete Funeral (except outlays) $	325	
Casket	185	–
Burial Vault or Box - Shipping Case (State Kind)	30	–
Embalming Body (Name of Embalmer)		
Barber, $ Hair Dressing, $		
Dressing Body, $ Underwear, $		
Suit or Dress (State Kind and Color)		
Slippers, $ Hose, $		
Folding Chairs, $ Tarpaulin, $		
Candelabrum, $ Candles, $		
Door Spray, $ Gloves, $		
Funeral Car, $ Ambulance, $		
Limousines to Cemetery @ $		
Extra Limousines @ $		
Autos to R. R. Station @ $		
Getting Remains from		
Taking Remains to		
Trip to Coroner's Inquest		
Delivering Box to		
Deliver Flowers to		
Removal Charges		
Procuring Burial Permit (State Number and District)		
Certif. Copies of Death Certificates No. (State Physician's or Coroner's)		
Pall Bearer Service, $ Use of Chapel, $		
Gross Total for Sales Tax $		
Outlay for Lot open & close	45	–
Cremation		
Flowers, ✓ $ Palms, $ Matting, $	20	80
Rental of Tent, $ of Temporary Vault, $		
Opening of Grave or Tomb		
Lining Grave, $ Lowering Device, $		
Outlay for Shipping Charges		
Clergymen, ✓ $ Singers, $ Organist, $	10	–
Railroad ✓ or Motor } Tickets, $ Aeroplane Service, $	180	39
Telegr., Phone, Cable or Radio Charges		
Cash Advanced		
Out of town Funeral Director's Charges	100	–
Personal Service		
line Death Notices in Papers (Names of Newspapers)		
Sales Tax		
Total Footing of Bill $	946	19
Less 5% - Casket $	9	25
Balance $	936	94
Entered into Ledger, page..........or below.		

Misc. Paid in full May 13, 1965

	Amount Paid		Balance	
Forward			$	
t	$		$	
	$		$	

have sufficient resources Legally available to.................. (Firm Name of Funeral Directors)

to pay the same within..........days from date. Interest to accrue from

Signed

Address

W. Feineman, Long Beach, California

Press Democrat
5-13-65

Anney E. Crawford

SONOMA — Funeral services were held today for Mrs. Anney Ethel Crawford, 75, who died yesterday at a Sonoma hospital.

Mrs. Crawford was a native of Missouri. She lived in the valley seven months at 17924 San Jacinto dr., Sonoma.

She is survived by her daughters, Eulah B. Newell, Sacramento; Faye E. Frazier, Sonoma, and Elsie Lucille Holden, Meadow Vista, and by sons Earl B. Crawford, Los Gatos; Boyd C. Crawford, Ivanhoe; Owen A. Crawford, El Sobrante, and Oral R. Crawford, Los Banos.

Also surviving are a sister, Elsie Florence, Oklahoma City, Okla., and her brothers, Owen Steigall, Taft, and Fred Steigall, Marshfield, Mo. Fourteen grandchildren and 10 great-grandchildren also survive.

Services were held this morning in the chapel of Bates, Evans and Fehrensen with the Rev. J. Ian Fraser of St. Andrew United Presbyterian Church officiating.

Graveside services will be Monday at Black Oak Cemetery in Marshfield, Mo.

Funeral held for Mrs. Crawford

Funeral services were held last Thursday for Mrs. Anney Ethel Crawford, 75, of 17924 San Jacinto dr., Sonoma, who died May 12 at Sonoma Valley Hospital after a long illness.

Burial was at Black Oak Cemetery, Marshfield, Mo., on Monday.

Mrs. Crawford was a native of Missouri. She had only lived in Sonoma Valley a few months.

She is survived by seven children: Earl B. Crawford, Los Gatos; Eulah B. Newell, Sacramento; Boyd C. Crawford, Ivanhoe; Owen A. Crawford, El Sobrante; Oral R. Crawford, Los Banos; Fay E. Frazier, Sonoma; and Lucille Holden, of Meadow Vista; a sister, Elsie Florence, of Oklahoma; two brothers, Owen Stigall, Taft, and Fred Stigall, Missouri.

She also leaves 14 grandchildren and 10 great-grandchildren, nieces and nephews.

Reverend Ian Fraser, pastor of St. Andrew Presbyterian Church, officiated at the services for Mrs. Crawford, which were held at Bates, Evans and Fehrensen.

RECORD OF FUNERAL

Total No. Yearly No. Date of Entry May 12 1965

Name of Deceased Simonsen, Morten Caucasian (What Race)

☑ Married ☐ Single ☐ Widowed ☐ Divorced

☐Husband ☐Wife ☐Widow or of

Age of Husband or Wife (if living) Years

Residence 1100 Solano Ave., Sonoma

Charge to Anna E. Simonsen

Address 1100 Solano Ave.

Order given by above (or informant)

How Secured

If Veteran, Name of War No

Occupation Driver 559-07-3087 (Social Security Number)

Employer and Address Marindill

Date of Death May (Mo.) 12 (Day) 1965 (Yr.) 12 35 P.M. (Hour)

Date of Birth April (Mo.) 3 (Day) 1890 (Yr.) Age 75 (Yrs.) (Mos.) (Days)

Name of Father Morten (unknown)

His Birthplace Denmark

Maiden Name of Mother (unknown) Simonsen

Her Birthplace Denmark

Date of Funeral May 14 (Date) (Day of Week) 11 a. M. (Hour)

Services at our Chapel

Clergyman Masonic Sonoma (Address)

Religion of the Deceased Protestant

Birthplace Denmark

Resided in the State 8 yrs. County (or U.S. or City or County) 50 (Years) (Months)

Place of Death Sonoma Valley Hospital

Cause of Death Heart failure due to

Contributory Causes A.S.H.D.

Certifying Physician Coroner (or Coroner)

His Address Santa Rosa

Motor / Ship } Remains to

Size of Casket (State Color and Number)

Manufactured by

Cemetery / Crematory } Chapel of Chimes, Santa Rosa

Diagram of Lot or Vault

Lot No. Cremation

Grave No.

Section No.

Block No.

Owner

Misc.

Complete Funeral (except outlays) $	375	—
Casket	352	—
Burial Vault or Box (State Kind)		
Embalming Body (Name of Embalmer)		
Barber, $ Hair Dressing, $		
Dressing Body, $ Underwear, $		
Suit or Dress (State Kind and Color)		
Slippers, $ Hose, $		
Folding Chairs, $ Tarpaulin, $		
Candelabrum, $ Candles, $		
Door Spray, $ Gloves, $		
Funeral Car, $ Ambulance, $		
Limousines to Cemetery @ $		
Extra Limousines @ $		
Autos to R. R. Station @ $		
Getting Remains from		
Taking Remains to		
Trip to Coroner's Inquest		
Delivering Box to		
Deliver Flowers to		
Removal Charges		
Procuring Burial Permit (State Number and District)		
4 Certif. Copies of Death Certificates No. (State Physician's or Coroner's)	8	—
Pall Bearer Service, $ Use of Chapel, $		
Gross Total for Sales Tax $		
Outlay for Lot		
Cremation	55	50
Flowers, $ Palms, $ Matting, $		
Rental of Tent, $ of Temporary Vault, $		
Opening of Grave or Tomb		
Lining Grave, $ Lowering Device, $		
Outlay for Shipping Charges		
Clergymen, $ Singers, $ Organist, $		
Railroad or Motor } Tickets, $ Aeroplane Service, $		
Telegr., Phone, Cable or Radio Charges		
Cash Advanced		
Out of town Funeral Director's Charges		
Personal Service		
line Death Notices in Papers		
S.F. Examiner	15	
(Names of Newspapers) Card of thanks	2	
Sales Tax	14	08
Total Footing of Bill $	821	58
Less $	17	60
Balance $	803	98
Entered into Ledger, page or below.		

Misc. Paid May 22, 1965

Date			Amount Paid	Balance	Date			Amount Paid	Balance
		To Above Balance		$			To Balance Forward		$
		By Payment	$	$			By Payment	$	$
		" "	$	$			" "	$	$

Insurance $ Names of Lodges Insurance Companies

I hereby authorize the above Funeral, and I hereby represent that I have sufficient resources Legally available to (Firm Name of Funeral Directors) for the payment of aforesaid sum, and I hereby covenant and agree to pay the same within days from date. Interest to accrue from maturity at the rate of % per annum.

Witness

Signed

Address

Revised by W. W. Feineman, Long Beach, California

P

An
Cro

SON
were h
Ethel
yesterd
pital.

Mrs.
of Mis
valley
Jacinto

She i
ters, E
mento;
ma, an
Meadow
Earl B
Boyd
Owen A
te, and
Banos.

Also
Elsie F
Okla.,
Steigall.
Marshfi
children
dren als

Servic
ing in
Evans a
Rev. J.
drew
Church

Grave
Monday
tery in M

RECORD OF FUNERAL

Total No. Yearly No. Date of Entry May 12 1965

Name of Deceased Crawford, Anney Ethel Caucasian (What Race)

☐ Married ☐ Single ☑ Widowed ☐ Divorced

☐Husband ☐Wife ☐Widow or of Age of Husband or Wife (if living) Years

Residence 17924 San Jacinto Dr., Sonoma

Charge to Boyd Crawford (son)

Address P O Box 56, Ivanhoe, Calif

Order given by above (or informant)

How Secured

If Veteran, Name of War No

Occupation Housewife none (Social Security Number)

Employer and Address self

Date of Death May 12 1965 10:12 A.M. (Mo.) (Day) (Yr.) (Hour)

Date of Birth July 30 1889 Age 75 (Mo.) (Day) (Yr.) (Yrs.) (Mos.) (Days)

Name of Father Wm H. Stigall

His Birthplace Tennessee

Maiden Name of Mother Adeline McClanahan

Her Birthplace Tennessee

Date of Funeral May 13 Thursday 10 P.M. (Date) (Day of Week) (Hour)

Services at G. Chapel

Clergyman Rev. Ian Fraser Sonoma (Address)

Religion of the Deceased Protestant

Birthplace Wright Co., Missouri

Resided in the State 7 mos County 29 (or U.S. or City or County) (Years) (Months)

Place of Death Sonoma Valley Hospital

Cause of Death

Contributory Causes

Certifying Physician (or Coroner)

His Address

Motor Ship } Remains to

(State Color and Number)

k Oak Cemetery, Marshfield, Mo.

Vault

Lot No.

Grave No.

Section No.

Block No.

Owner

Complete Funeral (except outlays) $	375	
Casket	185	—
Burial Vault or Box - Shipping Case (State Kind)	30	—
Embalming Body (Name of Embalmer)		
Barber, $ Hair Dressing, $		
Dressing Body, $ Underwear, $		
Suit or Dress (State Kind and Color)		
Slippers, $ Hose, $		
Folding Chairs, $ Tarpaulin, $		
Candelabrum, $ Candles, $		
Door Spray, $ Gloves, $		
Funeral Car, $ Ambulance, $		
Limousines to Cemetery @ $		
Extra Limousines @ $		
Autos to R. R. Station @ $		
Getting Remains from		
Taking Remains to		
Trip to Coroner's Inquest		
Delivering Box to		
Deliver Flowers to		
Removal Charges		
Procuring Burial Permit (State Number and District)		
Certif. Copies of Death Certificates No. (State Physician's or Coroner's)		
Pall Bearer Service, $ Use of Chapel, $		
Gross Total for Sales Tax $		
Outlay for Lot open & close	45	—
Cremation		
Flowers, $ ✓ Palms, $ Matting, $	20	80
Rental of Tent, $ of Temporary Vault, $		
Opening of Grave or Tomb		
Lining Grave, $ Lowering Device, $		
Outlay for Shipping Charges		
Clergymen, $ ✓ Singers, $ Organist, $	10	—
Railroad or Motor { Tickets, $ Aeroplane Service, $	180	39
Telegr., Phone, Cable or Radio Charges		
Cash Advanced		
Out of town Funeral Director's Charges	100	—
Personal Service		
line Death Notices in Papers		
(Names of Newspapers)		
Sales Tax		
Total Footing of Bill $	946	19
Less 5% - Casket $	9	25
Balance $	936	94
Entered into Ledger, page or below.		

Misc. Paid in full May 13, 1965

	Amount Paid		Balance	
Forward			$	
t	$		$	
	$		$	

have sufficient resources Legally available to (Firm Name of Funeral Directors)

to pay the same within days from date. Interest to accrue from

Signed

Address

W. Feineman, Long Beach, California

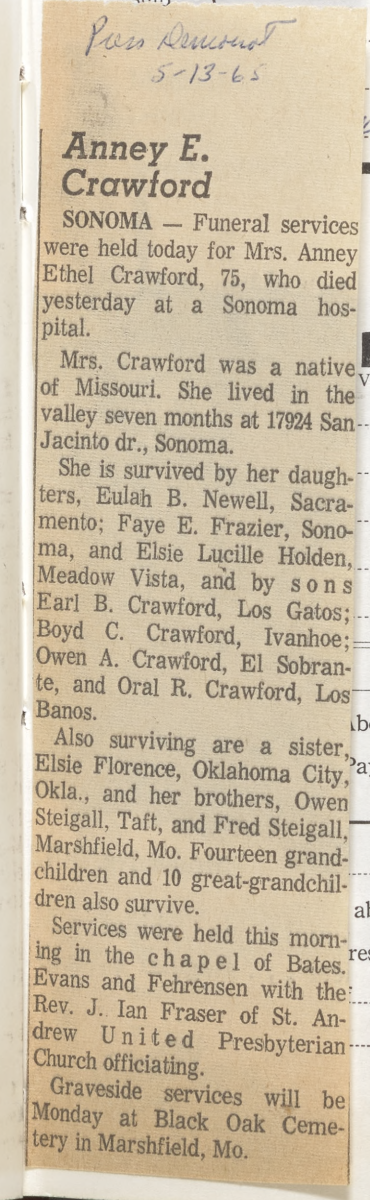

Press Democrat
5-13-65

Anney E. Crawford

SONOMA — Funeral services were held today for Mrs. Anney Ethel Crawford, 75, who died yesterday at a Sonoma hospital.

Mrs. Crawford was a native of Missouri. She lived in the valley seven months at 17924 San Jacinto dr., Sonoma.

She is survived by her daughters, Eulah B. Newell, Sacramento; Faye E. Frazier, Sonoma, and Elsie Lucille Holden, Meadow Vista, and by sons Earl B. Crawford, Los Gatos; Boyd C. Crawford, Ivanhoe; Owen A. Crawford, El Sobrante, and Oral R. Crawford, Los Banos.

Also surviving are a sister, Elsie Florence, Oklahoma City, Okla., and her brothers, Owen Steigall, Taft, and Fred Steigall, Marshfield, Mo. Fourteen grandchildren and 10 great-grandchildren also survive.

Services were held this morning in the chapel of Bates. Evans and Fehrensen with the Rev. J. Ian Fraser of St. Andrew United Presbyterian Church officiating.

Graveside services will be Monday at Black Oak Cemetery in Marshfield, Mo.

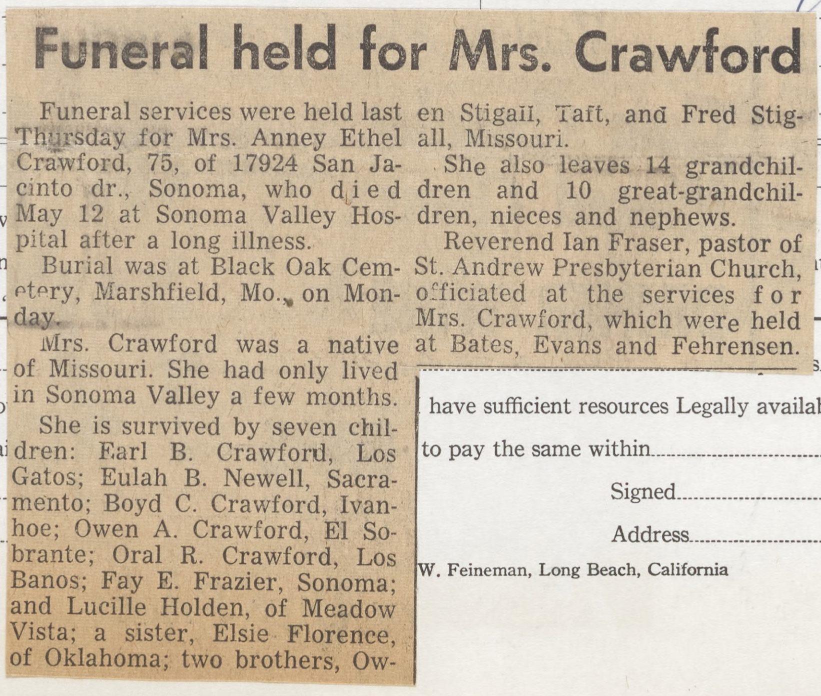

Funeral held for Mrs. Crawford

Funeral services were held last Thursday for Mrs. Anney Ethel Crawford, 75, of 17924 San Jacinto dr., Sonoma, who died May 12 at Sonoma Valley Hospital after a long illness.

Burial was at Black Oak Cemetery, Marshfield, Mo., on Monday.

Mrs. Crawford was a native of Missouri. She had only lived in Sonoma Valley a few months.

She is survived by seven children: Earl B. Crawford, Los Gatos; Eulah B. Newell, Sacramento; Boyd C. Crawford, Ivanhoe; Owen A. Crawford, El Sobrante; Oral R. Crawford, Los Banos; Fay E. Frazier, Sonoma; and Lucille Holden, of Meadow Vista; a sister, Elsie Florence, of Oklahoma; two brothers, Owen Stigall, Taft, and Fred Stigall, Missouri.

She also leaves 14 grandchildren and 10 great-grandchildren, nieces and nephews.

Reverend Ian Fraser, pastor of St. Andrew Presbyterian Church, officiated at the services for Mrs. Crawford, which were held at Bates, Evans and Fehrensen.

RECORD OF FUNERAL

Total No. 0 Yearly No. — Date of Entry May 12 1965

Name of Deceased Simonsen, Morten Caucasian (What Race)

☑ Married ☐ Single ☐ Widowed ☐ Divorced

☐Husband ☐Wife ☐Widow or ... of } Age of Husband or Wife (if living) ... Years

Residence 1100 Solano Ave., Sonoma

Charge to Anna E. Simonsen

Address 1100 Solano Ave.

Order given by above (or informant)

How Secured

If Veteran, Name of War no

Occupation Driver 559-07-3087 (Social Security Number)

Employer and Address Marindell

Date of Death May 12 1965 12³⁵ A.M. (Mo.) (Day) (Yr.) (Hour)

Date of Birth April 3 1890 Age 75 (Mo.) (Day) (Yr.) (Yrs.) (Mos.) (Days)

Name of Father Morten (unknown)

His Birthplace Denmark

Maiden Name of Mother (unknown) Simonsen

Her Birthplace Denmark

Date of Funeral May 14 11 a.M. (Date) (Day of Week) (Hour)

Services at our Chapel

Clergyman Masonic Sonoma (Address)

Religion of the Deceased Protestant

Birthplace Denmark

Resided in the State 8 yrs. County 50 (or U.S. of City or County) (Years) (Months)

Place of Death Sonoma Valley Hospital

Cause of Death Heart failure due to

Contributory Causes A.S.H.D.

Certifying Physician Coroner (or Coroner)

His Address Santa Rosa

Motor / Ship } Remains to

Size of Casket (State Color and Number)

Manufactured by

Cemetery / Crematory } Chapel of Chimes Santa Rosa

Lot No. Cremation

Grave No.

Section No.

Block No.

Owner

Diagram of Lot or Vault

Misc.

Complete Funeral (except outlays) $	375	—
Casket	352	—
Burial Vault or Box (State Kind)		
Embalming Body (Name of Embalmer)		
Barber, $ Hair Dressing, $		
Dressing Body, $ Underwear, $		
Suit or Dress (State Kind and Color)		
Slippers, $ Hose, $		
Folding Chairs, $ Tarpaulin, $		
Candelabrum, $ Candles, $		
Door Spray, $ Gloves, $		
Funeral Car, $ Ambulance, $		
Limousines to Cemetery @ $		
Extra Limousines @ $		
Autos to R. R. Station @ $		
Getting Remains from		
Taking Remains to		
Trip to Coroner's Inquest		
Delivering Box to		
Deliver Flowers to		
Removal Charges		
Procuring Burial Permit (State Number and District)		
4 Certif. Copies of Death Certificates No. (State Physician's or Coroner's)	8	—
Pall Bearer Service, $ Use of Chapel, $		
Gross Total for Sales Tax $		
Outlay for Lot		
Cremation	55	50
Flowers, $ Palms, $ Matting, $		
Rental of Tent, $ of Temporary Vault, $		
Opening of Grave or Tomb		
Lining Grave, $ Lowering Device, $		
Outlay for Shipping Charges		
Clergymen, $ Singers, $ Organist, $		
Railroad or Motor } Tickets, $ Aeroplane Service, $		
Telegr., Phone, Cable or Radio Charges		
Cash Advanced		
Out of town Funeral Director's Charges		
Personal Service		
line Death Notices in Papers		
S.F. Examiner (Names of Newspapers)	15	
Card of thanks	2	
Sales Tax	14	08
Total Footing of Bill $	821	58
Less $	17	60
Balance $	803	98
Entered into Ledger, page or below.		

Misc. Paid May 22, 1965

Date			Amount Paid	Balance	Date			Amount Paid	Balance
		To Above Balance		$			To Balance Forward		$
		By Payment	$	$			By Payment	$	$
		" "	$	$			" "	$	$

Insurance $ Names of Lodges Insurance Companies

I hereby authorize the above Funeral, and I hereby represent that I have sufficient resources Legally available to ... (Firm Name of Funeral Directors) for the payment of aforesaid sum, and I hereby covenant and agree to pay the same within ... days from date. Interest to accrue from maturity at the rate of ... % per annum.

Signed

Witness Address

Revised by W. W. Feineman, Long Beach, California

RECORD OF FUNERAL

Total No.............. Yearly No.............. Date of Entry May 12 1965

Name of Deceased Crawford, Anney Ethel Caucasian (What Race)

☐ Married ☐ Single ☒ Widowed ☐ Divorced

☐Husband ☐Wife ☐Widow or.............. of ....

Residence 17924 San Jacinto Dr., Sonoma

Age of Husband or Wife (if living).............. Years

Charge to Boyd Crawford (Son)

Address P O Box 56, Ivanhoe, Calif

Order given by above (or informant)

How Secured..............

If Veteran, Name of War No

Occupation Housewife none (Social Security Number)

Employer and Address Self

Date of Death May (Mo.) 12 (Day) 1965 (Yr.) 10:12 A.M. (Hour)

Date of Birth July (Mos.) 30 (Day) 1889 (Yr.) Age 75 (Yrs.) (Mos.) (Days)

Name of Father Wm H. Stigall

His Birthplace Tennessee

Maiden Name of Mother Adeline McClanahan

Her Birthplace Tennessee

Date of Funeral May 13 (Date) Thursday (Day of Week) 10 P. M. (Hour)

Services at G. Chapel

Clergyman Rev. Ian Fraser Sonoma (Address)

Religion of the Deceased Protestant

Birthplace Wright Co., Missouri

Resided in the State 7 mos County (or U.S. or City or County) 29 (Years) (Months)

Place of Death Sonoma Valley Hospital

Cause of Death..............

Contributory Causes..............

Certifying Physician.............. (or Coroner)

His Address..............

Motor Ship } Remains to..............

e of Casket.............. (State Color and Number)

nufactured by..............

netery matory } Black Oak Cemetery, Marshfield, Mo.

Lot No..............

Grave No..............

Section No..............

Block No..............

Owner..............

Diagram of Lot or Vault

sc..............

Complete Funeral (except outlays) $	375	
Casket	185	—
Burial Vault or Box – Shipping Case (State Kind)	30	—
Embalming Body (Name of Embalmer)		
Barber, $ Hair Dressing, $		
Dressing Body, $ Underwear, $		
Suit or Dress (State Kind and Color)		
Slippers, $ Hose, $		
Folding Chairs, $ Tarpaulin, $		
Candelabrum, $ Candles, $		
Door Spray, $ Gloves, $		
Funeral Car, $ Ambulance, $		
Limousines to Cemetery @ $		
Extra Limousines @ $		
Autos to R. R. Station @ $		
Getting Remains from		
Taking Remains to		
Trip to Coroner's Inquest		
Delivering Box to		
Deliver Flowers to		
Removal Charges		
Procuring Burial Permit (State Number and District)		
Certif. Copies of Death Certificates No. (State Physician's or Coroner's)		
Pall Bearer Service, $ Use of Chapel, $		
Gross Total for Sales Tax $		
Outlay for Lot open & close	45	—
Cremation		
Flowers, $ Palms, $ Matting, $	20	80
Rental of Tent, $ of Temporary Vault, $		
Opening of Grave or Tomb		
Lining Grave, $ Lowering Device, $		
Outlay for Shipping Charges		
Clergymen, $ Singers, $ Organist, $	10	—
Railroad or Motor } Tickets, $ Aero-plane Service, $	180	39
Telegr., Phone, Cable or Radio Charges		
Cash Advanced		
Out of town Funeral Director's Charges	100	—
Personal Service		
......line Death Notices in ...... Papers		
(Names of Newspapers)		
Sales Tax		
Total Footing of Bill $	946	19
Less 5% - Casket $	9	25
Balance $	936	94
Entered into Ledger, page ...... or below.		

Misc. Paid in full May 13, 1965

Funeral held for Mrs. Crawford

Funeral services were held last Thursday for Mrs. Anney Ethel Crawford, 75, of 17924 San Jacinto dr., Sonoma, who died May 12 at Sonoma Valley Hospital after a long illness.

Burial was at Black Oak Cemetery, Marshfield, Mo., on Monday.

Mrs. Crawford was a native of Missouri. She had only lived in Sonoma Valley a few months.

She is survived by seven children: Earl B. Crawford, Los Gatos; Eulah B. Newell, Sacramento; Boyd C. Crawford, Ivanhoe; Owen A. Crawford, El Sobrante; Oral R. Crawford, Los Banos; Fay E. Frazier, Sonoma; and Lucille Holden, of Meadow Vista; a sister, Elsie Florence, of Oklahoma; two brothers, Owen Stigall, Taft, and Fred Stigall, Missouri.

She also leaves 14 grandchildren and 10 great-grandchildren, nieces and nephews.

Reverend Ian Fraser, pastor of St. Andrew Presbyterian Church, officiated at the services for Mrs. Crawford, which were held at Bates, Evans and Fehrensen.

Date				Amount Paid	Balance
		To Abov	Forward		$
		By Payn	t	$	$
		"		$	$

surance $..............

ereby authorize the abo

r the payment of aforesai

aturity at the rate of..............

itness..............

have sufficient resources Legally available to.............. (Firm Name of Funeral Directors)

to pay the same within.............. days from date. Interest to accrue from

Signed..............

Address..............

W. Feineman, Long Beach, California

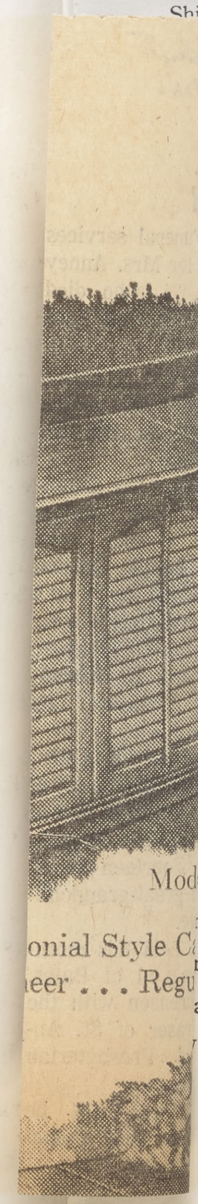

RECORD OF FUNERAL

Total No. Yearly No. Date of Entry May 12 1965

Name of Deceased Valente, Gladys F Caucasian (What Race)

☐ Married ☐ Single ☒ Widowed ☐ Divorced

☐Husband ☐Wife ☐Widow or of

Age of Husband or Wife (if living) Years

Residence

Charge to

Address

Order given by (or informant)

How Secured

If Veteran, Name of War

Occupation (Social Security Number)

Employer and Address

Date of Death (Mo.) (Day) (Yr.) (Hour)

Date of Birth (Mo.) (Day) (Yr.) Age (Yrs.) (Mos.) (Days)

Name of Father

His Birthplace

Maiden Name of Mother

Her Birthplace

Date of Funeral (Date) (Day of Week) (Hour) M.

Services at St. Francis Solano (Address)

Clergyman

Religion of the Deceased R. Catholic

Birthplace

Resided in the State (or U.S. or City or County) (Years) (Months)

Place of Death San Francisco

Cause of Death

Contributory Causes

Certifying Physician (or Coroner)

His Address

Motor Ship } Remains to

Size of Casket (State Color and Number)

Manufactured by

Cemetery Crematory } Mountain Cem., Sonoma

Lot No.

Grave No.

Section No.

Block No.

Owner

Diagram of Lot or Vault

Misc.

Complete Funeral (except outlays)	$		
Casket			
Burial Vault or Box (State Kind)			
Embalming Body (Name of Embalmer)			
Barber, $ Hair Dressing, $			
Dressing Body, $ Underwear, $			
Suit or Dress (State Kind and Color)			
Slippers, $ Hose, $			
Folding Chairs, $ Tarpaulin, $			
Candelabrum, $ Candles, $			
Door Spray, $ Gloves, $			
Funeral Car, $ Ambulance, $			
Limousines to Cemetery @ $			
Extra Limousines @ $			
Autos to R. R. Station @ $			
Getting Remains from			
Taking Remains to			
Trip to Coroner's Inquest			
Delivering Box to			
Deliver Flowers to			
Removal Charges			
Procuring Burial Permit (State Number and District)			
Certif. Copies of Death Certificates No. (State Physician's or Coroner's)			
Pall Bearer Service, $ Use of Chapel, $			
Gross Total for Sales Tax	$		
Outlay for Lot			
Cremation			
Flowers, $ Palms, $ Matting, $			
Rental of Tent, $ of Temporary Vault, $			
Opening of Grave or Tomb			
Lining Grave, $ Lowering Device, $			
Outlay for Shipping Charges			
Clergymen, $ Singers, $ Organist, $			
Railroad or Motor } Tickets, $ Aeroplane Service, $			
Telegr., Phone, Cable or Radio Charges			
Cash Advanced			
Out of town Funeral Director's Charges			
Personal Service			
line Death Notices in Papers			
(Names of Newspapers)			
Sales Tax			
Total Footing of Bill	$		
Less	$		
Balance	$		

age or below.

	Amount Paid		Balance	
ance Forward			$	
ment	$		$	
"	$		$	
"	$		$	

Names of Lodges

nce anies

ove Funeral, and I hereby represent t

vailable to (Firm Name of Funeral Directors)

id sum, and I hereby covenant and a days from date. Interest to accrue from

% per annum.

Revised b

Gladys Valente

SONOMA — Requiem Mass will be at 10 a.m. tomorrow at St. Francis Solano Church for Gladys Marion Valente, who died Wednesday in San Francisco.

Mrs. Valente is survived by her son, Richard E. Valente, San Francisco; a daughter, Valerie M. Donnelly; brother, Wesley Nylar; sister-in-law, Mary Allen, Sonoma. Also surviving are eight grandchildren.

Rosary will be said at 8 o'clock tonight at the Valenti-Marini-Perata Mortuary, 649 Green st., San Francisco. Burial will be at Mountain Cemetery, Sonoma. Bates, Evans and Fehrensen will assist.

VALENTE—In this city, May 12, 1965, Gladys Marion Valente, dearly beloved wife of the late Emile (Val) Valente, loving mother of Richard E. Valente and Valerie M. Donnelly, idolized grandmother of Richard, Dian and Barbara Valente, Lindy, Val, Julie, Nancy and Joan Donnelly; loving sister of Wesley Nylar, beloved sister-in-law of Mary Allen of Sonoma.

Rosary Friday evening at 8 o'clock at the Mortuary of VALENTE, MARINI, PERATA & CO., 649 GREEN ST., San Francisco. A Requiem Mass will be offered at the Church of St. Francis Solano, Sonoma, Calif., on Saturday, May 15, 1965, at 10 a.m. Interment private. Mountain Cemetery, Sonoma, Calif.

Marion Valente rites Saturday

Funeral services were held on Saturday for Mrs. Gladys Marion Valente, who died May 12 in a San Francisco hospital.

Mr. Valente is survived by her son, Richard E. Valente, San Francisco; a daughter, Valerie M. Donnelly; a brother, Wesley Nylar; and her sister-in-law, Mary Allen, of Sonoma.

She also leaves eight grandchildren.

A requiem mass was held on Saturday at St. Francis Solano Church. Burial was in the family plot in Mountain Cemetery.

Bates, Evans and Fehrensen were in charge of local arrangements.

The rosary was recited Friday night at Valenti-Marini-Perata mortuary, San Francisco.

RECORD OF FUNERAL

Total No. Yearly No. Date of Entry May 13 1965

Name of Deceased Walker Bruce Negro (What Race)

☐ Married ☐ Single ☐ Widowed ☐ Divorced

☐Husband ☐Wife ☐Widow or of Age of Husband or Wife (if living) Years

Residence Sonoma State Hospital

Charge to SSH

Address 116 So. Idaho St, San Mateo

Order given by SSH (or informant)

How Secured

If Veteran, Name of War —

Occupation — (Social Security Number)

Employer and Address —

Date of Death May 13 1965 (Mo.) (Day) (Yr.) (Hour)

Date of Birth May 9 1955 Age 10 (Mo.) (Day) (Yr.) (Yrs.) (Mos.) (Days)

Name of Father unknown

His Birthplace "

Maiden Name of Mother Julie A. Walker

Her Birthplace Arkansas

Date of Funeral May 14 Monday 2 P M. (Date) (Day of Week) (Hour)

Services at Our Chapel

Clergyman Rev. Moffat Dennis (Address)

Religion of the Deceased

Birthplace California

Resided in the State Life (or U.S. or City or County) (Years) (Months)

Place of Death Sonoma State Hospital

Cause of Death Status epilepticus

Contributory Causes

Certifying Physician Coroner (or Coroner)

His Address Santa Rosa

Motor / Ship Remains to

Size of Casket (State Color and Number)

Manufactured by

Cemetery / Crematory Santa Rosa Memorial Park

Diagram of Lot or Vault

Lot No.

Grave No.

Section No.

Block No.

Owner

Misc.

Complete Funeral (except outlays) $

Casket

Burial Vault or Box (State Kind)

Embalming Body (Name of Embalmer)

Barber, $ Hair Dressing, $

Dressing Body, $ Underwear, $

Suit or Dress (State Kind and Color)

Slippers, $ Hose, $

Folding Chairs, $ Tarpaulin, $

Candelabrum, $ Candles, $

Door Spray, $ Gloves, $

Funeral Car, $ Ambulance, $

Limousines to Cemetery @ $

Extra Limousines @ $

Autos to R. R. Station @ $

Getting Remains from

Taking Remains to

Trip to Coroner's Inquest

Delivering Box to

Deliver Flowers to

Removal Charges

Procuring Burial Permit (State Number and District)

Certif. Copies of Death Certificates No. (State Physician's or Coroner's)

Pall Bearer Service, $ Use of Chapel, $

Gross Total for Sales Tax $

Outlay for Lot

Cremation

Flowers, $ Palms, $ Matting, $

Rental of Tent, $ of Temporary Vault, $

Opening of Grave or Tomb

Lining Grave, $ Lowering Device, $

Outlay for Shipping Charges

Clergymen, $ Singers, $ Organist, $

Railroad or Motor Tickets, $ Aeroplane Service, $

Telegr., Phone, Cable or Radio Charges

Cash Advanced

Out of town Funeral Director's Charges

Personal Service

line Death Notices in Papers

(Names of Newspapers)

Sales Tax

Total Footing of Bill $ 125 —

Less $

Balance $

Entered into Ledger, page or below.

Misc.

Date			Amount Paid		Balance		Date			Amount Paid		Balance	
		To Above Balance			$				To Balance Forward			$	
		By Payment	$		$				By Payment	$		$	
		" "	$		$				" "	$		$	

Insurance $ Names of Lodges Insurance Companies

I hereby authorize the above Funeral, and I hereby represent that I have sufficient resources Legally available to (Firm Name of Funeral Directors) for the payment of aforesaid sum, and I hereby covenant and agree to pay the same within days from date. Interest to accrue from maturity at the rate of % per annum.

Signed

Witness Address

Revised by W. W. Feineman, Long Beach, California

RECORD OF FUNERAL

Total No.................... Yearly No.................... Date of Entry May 14 1965

Name of Deceased Grimm, John Butler Caucasian (What Race)

☑ Married ☐ Single ☐ Widowed ☐ Divorced

Residence 18430 Second Ave, Sonoma ☐Husband ☐Wife ☐Widow or .... of } Teresa Grimm

Age of Husband or Wife (if living).............. Years

Charge to Gantner-Felder-Kenny

Address

Order given by Teresa Grimm (or informant)

How Secured

If Veteran, Name of War not known

Occupation Shipping Foreman 714-14-8708 (Social Security Number)

Employer and Address Schmidt Lithograph

Date of Death May 14 1965 10 P.M. (Mo.) (Day) (Yr.) (Hour)

Date of Birth Aug. 3 1889 Age 75 (Mo.) (Day) (Yr.) (Yrs.) (Mos.) (Days)

Name of Father (Unk.) Grimm

His Birthplace unknown

Maiden Name of Mother (Unk.) Kelly

Her Birthplace Ireland

Date of Funeral May 17 Monday 9 a. M. (Date) (Day of Week) (Hour)

Services at Mission Dolores

Clergyman (Address)

Religion of the Deceased R. Catholic

Birthplace California

Resided in the State 3 yrs County life (or U.S. or City or County) (Years) (Months)

Place of Death 18430-2d Ave., Sonoma

Cause of Death Acute myocardial infarction

Contributory Causes Arteriosclerotic heart disease

Certifying Physician (or Coroner)

His Address

Motor / Ship } Remains to

Size of Casket (State Color and Number)

Manufactured by

Cemetery / Crematory } Holy Cross, Colma

Lot No.

Grave No.

Section No.

Block No.

Owner

ult

0-

ntner-Felder-Kenny

an Francisco

Complete Funeral (except outlays) $		
Casket		
Burial Vault or Box (State Kind)		
Embalming Body Gail-Fehrensen Jr. (Name of Embalmer)	60	
Barber, $ Hair Dressing, $		
Dressing Body, $ Underwear, $		
Suit or Dress (State Kind and Color)		
Slippers, $ Hose, $		
Folding Chairs, $ Tarpaulin, $		
Candelabrum, $ Candles, $		
Door Spray, $ Gloves, $		
Funeral Car, $ Ambulance, $		
Limousines to Cemetery @ $		
Extra Limousines @ $		
Autos to R. R. Station @ $		
Getting Remains from		
Taking Remains to		
Trip to Coroner's Inquest		
Delivering Box to		
Deliver Flowers to		
Removal Charges		
Procuring Burial Permit (State Number and District)		
Certif. Copies of Death Certificates No. (State Physician's or Coroner's)		
Pall Bearer Service, $ Use of Chapel, $		
Gross Total for Sales Tax $		
Outlay for Lot		
Cremation		
Flowers, $ Palms, $ Matting, $		
Rental of Tent, $ of Temporary Vault, $		
Opening of Grave or Tomb		
Lining Grave, $ Lowering Device, $		
Outlay for Shipping Charges		
Clergymen, $ Singers, $ Organist, $		
Railroad or Motor } Tickets, $ Aeroplane Service, $		
Telegr., Phone, Cable or Radio Charges		
Cash Advanced		
Out of town Funeral Director's Charges		
Personal Service		
line Death Notices in Papers (Names of Newspapers)		
Sales		
Total $	60 –	
Less $		
$		

Enter low.

Misc.

	Amount Paid		Balance	
ve Balance			$	
nent	$		$	
	$		$	

	Amount Paid		Balance	
			$	
			$	
			$	

Names of Lodges

ve Funeral, and I hereby represent that I have sufficien

id sum, and I hereby covenant and agree to pay the sam

.............% per annum.

Name of Funeral Directors)

date. Interest to accrue from

Revised by W. W. Feineman, Lon

John Grimm

SONOMA — Funeral services were held at 9 a.m. today for John Butler Grimm, 75, who died Friday at his home after a brief illness.

He was a native of California and lived at 18430 Second ave., Boyes Hot Springs for three years. He was a long time employe of San Francisco Railway Express Co. Two years prior to his retirement he worked for Schmidt Lithograph Co. of San Francisco.

He is survived by his wife, Teresa Grimm of Boyes Hot Springs; his daughter, Mary Margaret Bryan, San Francisco; his son, John F. Grimm, Sunnyvale, and two sisters, Mary Grimm and Margaret Grimm of San Francisco.

Funeral services were held at Mission Delores, San Francisco. Burial was in Holy Cross Cemetery, Colma. Bates, Evans and Fehrensen's in charge of local arrangements.

Last rites for Mr. Grimm held Tuesday

Funeral services were held Tuesday in San Francisco for John Butler Grimm, 75, of Boyes Srings, who died Friday at his home, 18430 Second ave., after a brief illness.

Mr. Grimm had lived here for three years. He formerly worked for the Railway Express and Schmidt Lithograph in San Francisco.

He is survived by his wife, Mrs. Teresa Grimm, of Boyes; a daughter, Mary Bryan, of San Francisco; son, John F. Grimm, Sunnyvale; his sisters, Mary Grimm and Margaret Grimm, of San Francisco; and three grandchildren.

The funeral for Mr. Grimm was held at Mission Dlores Basilica under the direction of Gantner, Felder, and Kenny. Burial was in Holy Cross Cemetery, Colma.

Bates, Evans and Fehrensen was in charge of local arrangements.

RECORD OF FUNERAL

Total No. — Yearly No. — Date of Entry May 16 1965

Name of Deceased Meradith, William Douglas caucasian (What Race)

☑ Married ☐ Single ☐ Widowed ☐ Divorced

Residence 18840 Beatrice Dr, Sonoma ☐Husband ☐Wife ☐Widow or of } Catharine Clara Meradith Age of Husband or Wife (if living) Years

Charge to Widow

Address same

Order given by above (or informant)

How Secured

If Veteran, Name of War WW II

Occupation Cook 506-20-7883 (Social Security Number)

Employer and Address Sonoma State Hospital

Date of Death May 16 1965 1:25 P.M. (Mo.) (Day) (Yr.) (Hour)

Date of Birth May 1 1900 Age 65 (Mo.) (Day) (Yr.) (Yrs.) (Mos.) (Days)

Name of Father Arthur Clyde Meradith

His Birthplace Nebraska

Maiden Name of Mother Lola Clara Bennett

Her Birthplace Nebraska

Date of Funeral May 20 Thursday 11 A.M. (Date) (Day of Week) (Hour)

Services at Chapel

Clergyman Masonic Services (Address)

Religion of the Deceased Protestant

Birthplace Nebraska

Resided in the State 12 yrs County 19 (or U.S. or City or County) (Years) (Months)

Place of Death San Francisco

Cause of Death

Contributory Causes

Complete Funeral (except outlays) $	375	—
Casket	140	—
Burial Vault or Box (State Kind)		
Embalming Body (Name of Embalmer)		
Barber, $ Hair Dressing, $		
Dressing Body, $ Underwear, $		
Suit or Dress (State Kind and Color)		
Slippers, $ Hose, $		
Folding Chairs, $ Tarpaulin, $		
Candelabrum, $ Candles, $		
Door Spray, $ Gloves, $		
Funeral Car, $ Ambulance, $		
Limousines to Cemetery @ $		
Extra Limousines @ $		
Autos to R. R. Station @ $		
Getting Remains from Fort Miley		
Taking Remains to G G Natl.	52	50
Trip to Coroner's Inquest		
Delivering Box to		
Deliver Flowers to		
Removal Charges		
Procuring Burial Permit (State Number and District) 1 9001		
4 Certif. Copies of Death Certificates No. (State Physician's or Coroner's)	6	—
Pall Bearer Service, $ Use of Chapel, $		
Gross Total for Sales Tax $		
Outlay for Lot		
Cremation		
Flowers, $ Palms, $ Matting, $		
Rental of Tent, $ of Temporary Vault, $		
Opening of Grave or Tomb		
Lining Grave, $ Lowering Device, $		
Outlay for Shipping Charges		
Clergymen, $ Singers, $ Organist, $		
Railroad or Motor { Tickets, $ Aeroplane Service, $		
Telegr., Phone, Cable or Radio Charges		
Cash Advanced		
Out of town Funeral Director's Charges		
Personal Service		
line Death Notices in Papers		
S F Examiner (Names of Newspapers)	15	—
Sales Tax	5	60
Total Footing of Bill $	594	10
Less $		
Balance $		
Entered into Ledger, page or below.		

Misc.

	Amount Paid		Balance	
			$	
	$		$	
	$		$	

(Firm Name of Funeral Directors)

ys from date. Interest to accrue from

b Roast
ed Beef
in Steaks
d Treats
d Beef | Groun

Funeral Notice

Died, in San Francisco, California, Sunday, May 16, 1965

William Douglas Meradith

Dearly beloved husband of Catharine C. Meradith of Sonoma; beloved father of Eugene W. Meradith of Glen Ellen; beloved grandfather of Sandra, Nancy, Michael and John Meradith of Bohemia, New York; beloved brother of Dent C. Meradith of Pleasant Hill, Leo and Merle Meradith both of Omaha, Nebraska, Troy Meradith of Los Angeles, Dean Meradith of Hemmingsford, Nebraska, Dale Meradith of Overland Park, Kansas, and Mrs. Dean Brigham of Tomorow, Nebraska. He is also survived by numerous nieces and nephews.

A native of Nebraska; age 65 years. A resident of Sonoma for the last 10 years. A member of Lancaster Lodge No. 54, F. & A.M. of Lincoln, Nebraska, a member of Scottish Rite, Lincoln Consistory of Lincoln, Nebraska, and a member of the Jack London Post No. 489, American Legion, Sonoma. He was in the restaurant business in Lincoln, Nebraska, Los Angeles, and San Francisco, and retired as a cook from the Sonoma State Hospital in 1961.

Friends are invited to attend funeral services to be held at 11:00 a.m. on Thursday, May 20, 1965, in the chapel of Bates, Evans & Fehrensen, 19981 Broadway, Sonoma, under the auspices of Temple Lodge No. 14, F. & A.M.

Interment: Golden Gate National Cemetery, San Bruno, California.

Bates, Evans & Fehrensen Service

RECORD OF FUNERAL

Total No. Yearly No. Date of Entry May 14 1965

Name of Deceased Grimm, John Butler caucasian (What Race)

☑ Married ☐ Single ☐ Widowed ☐ Divorced

Residence 18430 Second Ave, Sonoma ☐Husband ☐Wife ☐Widow or of } Teresa Grimm

Age of Husband or Wife (if living) Years

Charge to Gantner-Felder-Kenny

Address

Order given by Teresa Grimm (or informant)

How Secured

If Veteran, Name of War not known

Occupation Shipping Foreman 714-14-8708 (Social Security Number)

Employer and Address Schmidt Lithograph

Date of Death May (Mo.) 14 (Day) 1965 (Yr.) 10 P.M. (Hour)

Date of Birth Aug. (Mo.) 3 (Day) 1889 (Yr.) Age 75 (Yrs.) (Mos.) (Days)

Name of Father (Unk) Grimm

His Birthplace unknown

Maiden Name of Mother (Unk) Kelly

Her Birthplace Ireland

Date of Funeral May 17 (Date) Monday (Day of Week) 9 A. M. (Hour)

Services at Mission Dolores

Clergyman (Address)

Religion of the Deceased R. Catholic

Birthplace California

Resided in the State 3 yrs County life (or U.S. or City or County) (Years) (Months)

Place of Death 18430-2nd Ave., Sonoma

Cause of Death Acute myocardial infarction

Contributory Causes Arteriosclerotic heart disease

Certifying Physician (or Coroner)

His Address

Motor / Ship } Remains to

Size of Casket (State Color and Number)

Manufactured by

Cemetery / Crematory } Holy Cross, Colma

Lot No.

Grave No.

Section No.

Block No.

Owner

ult

0-

ntner-Felder-Kenny

an Francisco

Complete Funeral (except outlays) $	
Casket	
Burial Vault or Box (State Kind)	
Embalming Body Gail Fehrensen Jr. (Name of Embalmer)	60
Barber, $ Hair Dressing, $	
Dressing Body, $ Underwear, $	
Suit or Dress (State Kind and Color)	
Slippers, $ Hose, $	
Folding Chairs, $ Tarpaulin, $	
Candelabrum, $ Candles, $	
Door Spray, $ Gloves, $	
Funeral Car, $ Ambulance, $	
Limousines to Cemetery @ $	
Extra Limousines @ $	
Autos to R. R. Station @ $	
Getting Remains from	
Taking Remains to	
Trip to Coroner's Inquest	
Delivering Box to	
Deliver Flowers to	
Removal Charges	
Procuring Burial Permit (State Number and District)	
Certif. Copies of Death Certificates No. (State Physician's or Coroner's)	
Pall Bearer Service, $ Use of Chapel, $	
Gross Total for Sales Tax $	
Outlay for Lot	
Cremation	
Flowers, $ Palms, $ Matting, $	
Rental of Tent, $ of Temporary Vault, $	
Opening of Grave or Tomb	
Lining Grave, $ Lowering Device, $	
Outlay for Shipping Charges	
Clergymen, $ Singers, $ Organist, $	
Railroad or Motor } Tickets, $ Aeroplane Service, $	
Telegr., Phone, Cable or Radio Charges	
Cash Advanced	
Out of town Funeral Director's Charges	
Personal Service	
line Death Notices in Papers (Names of Newspapers)	
Sales	
Total $	60 –
Less $	
$	
Enter low.	
Misc.	

	Amount Paid		Balance	
ve Balance			$	
nent	$		$	
"	$		$	

	Amount Paid		Balance	
			$	
			$	
			$	

Names of Lodges

ve Funeral, and I hereby represent that I have sufficien

n Name of Funeral Directors)

id sum, and I hereby covenant and agree to pay the sam date. Interest to accrue from

% per annum.

Revised by W. W. Feineman, Lon

John Grimm

SONOMA — Funeral services were held at 9 a.m. today for John Butler Grimm, 75, who died Friday at his home after a brief illness.

He was a native of California and lived at 18430 Second ave., Boyes Hot Springs for three years. He was a long time employe of San Francisco Railway Express Co. Two years prior to his retirement he worked for Schmidt Lithograph Co. of San Francisco.

He is survived by his wife, Teresa Grimm of Boyes Hot Springs; his daughter, Mary Margaret Bryan, San Francisco; his son, John F. Grimm, Sunnyvale, and two sisters, Mary Grimm and Margaret Grimm of San Francisco.

Funeral services were held at Mission Delores, San Francisco. Burial was in Holy Cross Cemetery, Colma. Bates, Evans and Fehrensen's in charge of local arrangements.

Last rites for Mr. Grimm held Tuesday

Funeral services were held Tuesday in San Francisco for John Butler Grimm, 75, of Boyes Srings, who died Friday at his home, 18430 Second ave., after a brief illness.

Mr. Grimm had lived here for three years. He formerly worked for the Railway Express and Schmidt Lithograph in San Francisco.

He is survived by his wife, Mrs. Teresa Grimm, of Boyes; a daughter, Mary Bryan, of San Francisco; son, John F. Grimm, Sunnyvale; his sisters, Mary Grimm and Margaret Grimm, of San Francisco; and three grandchildren.

The funeral for Mr. Grimm was held at Mission Dlores Basilica under the direction of Gantner, Felder, and Kenny. Burial was in Holy Cross Cemetery, Colma.

Bates, Evans and Fehrensen was in charge of local arrangements.

RECORD OF FUNERAL

Total No. — Yearly No. Date of Entry May 16 1965

Name of Deceased Meradith, William Douglas Caucasian (What Race)

☒ Married ☐ Single ☐ Widowed ☐ Divorced

☐Husband ☐Wife ☐Widow or of Catharina Clara Meradith Age of Husband or Wife (if living) Years

Residence 18840 Beatrice Dr, Sonoma

Charge to Widow

Address same

Order given by above (or informant)

How Secured

If Veteran, Name of War WW II

Occupation Cook 506-20-7883 (Social Security Number)

Employer and Address Sonoma State Hospital

Date of Death May 16 1965 1:25 P.M. (Mo.) (Day) (Yr.) (Hour)

Date of Birth May 1 1900 Age 65 (Mo.) (Day) (Yr.) (Yrs.) (Mos.) (Days)

Name of Father Arthur Clyde Meradith

His Birthplace Nebraska

Maiden Name of Mother Lola Clara Bennett

Her Birthplace Nebraska

Date of Funeral May 20 Thursday 11 A.M. (Date) (Day of Week) (Hour)

Services at Chapel

Clergyman Masonic Services (Address)

Religion of the Deceased Protestant

Birthplace Nebraska

Resided in the State 12 yrs County 19 (or U.S. or City or County) (Years) (Months)

Place of Death San Francisco

Cause of Death

Contributory Causes

Complete Funeral (except outlays)	$	375	—
Casket		140	—
Burial Vault or Box (State Kind)			
Embalming Body (Name of Embalmer)			
Barber, $ Hair Dressing, $			
Dressing Body, $ Underwear, $			
Suit or Dress (State Kind and Color)			
Slippers, $ Hose, $			
Folding Chairs, $ Tarpaulin, $			
Candelabrum, $ Candles, $			
Door Spray, $ Gloves, $			
Funeral Car, $ Ambulance, $			
Limousines to Cemetery @ $			
Extra Limousines @ $			
Autos to R. R. Station @ $			
Getting Remains from Fort Miley			
Taking Remains to G G Natl.		52	50
Trip to Coroner's Inquest			
Delivering Box to			
Deliver Flowers to			
Removal Charges			
Procuring Burial Permit (State Number and District)			
4 1 ~~Govt~~ Certif. Copies of Death Certificates No. (State Physician's or Coroner's)		6	—
Pall Bearer Service, $ Use of Chapel, $			
Gross Total for Sales Tax	$		
Outlay for Lot			
Cremation			
Flowers, $ Palms, $ Matting, $			
Rental of Tent, $ of Temporary Vault, $			
Opening of Grave or Tomb			
Lining Grave, $ Lowering Device, $			
Outlay for Shipping Charges			
Clergymen, $ Singers, $ Organist, $			
Railroad or Motor Tickets, $ Aero-plane Service, $			
Telegr., Phone, Cable or Radio Charges			
Cash Advanced			
Out of town Funeral Director's Charges			
Personal Service			
line Death Notices in Papers			
S F Examiner (Names of Newspapers)		15	—
Sales Tax		5	60
Total Footing of Bill	$	594	10
Less	$		
Balance	$		
Entered into Ledger, page or below.			

Misc.

	Amount Paid		Balance	
d			$	
	$		$	
	$		$	

(Firm Name of Funeral Directors)

ays from date. Interest to accrue from

Funeral Notice

Died, in San Francisco, California, Sunday, May 16, 1965

William Douglas Meradith

Dearly beloved husband of Catharine C. Meradith of Sonoma; beloved father of Eugene W. Meradith of Glen Ellen; beloved grandfather of Sandra, Nancy, Michael and John Meradith of Bohemia, New York; beloved brother of Dent C. Meradith of Pleasant Hill, Leo and Merle Meradith both of Omaha, Nebraska, Troy Meradith of Los Angeles, Dean Meradith of Hemmingsford, Nebraska, Dale Meradith of Overland Park, Kansas, and Mrs. Dean Brigham of Tomorow, Nebraska. He is also survived by numerous nieces and nephews.

A native of Nebraska; age 65 years. A resident of Sonoma for the last 10 years. A member of Lancaster Lodge No. 54, F. & A.M. of Lincoln, Nebraska, a member of Scottish Rite, Lincoln Consistory of Lincoln, Nebraska, and a member of the Jack London Post No. 489, American Legion, Sonoma. He was in the restaurant business in Lincoln, Nebraska, Los Angeles, and San Francisco, and retired as a cook from the Sonoma State Hospital in 1961.

Friends are invited to attend funeral services to be held at 11:00 a.m. on Thursday, May 20, 1965, in the chapel of Bates, Evans & Fehrensen, 19981 Broadway, Sonoma, under the auspices of Temple Lodge No. 14, F. & A.M.

Interment: Golden Gate National Cemetery, San Bruno, California.

Bates, Evans & Fehrensen Service

Meradith rites are set for Thursday

Funeral services will be held this morning for William Douglas Meradith, 65, of Sonoma, who died Sunday at Fort Miley Veterans Hospital.

Mr. Meradith, a native of Nebraska, had lived here 11 years. His home was at 18840 Beatrice dr.

A World War II Veteran, Mr. Meradith was a member of Jack London Post, American Legion; Masonic Lodge 54, F. & A.M., Lindoln, Nebraska, and the Scottist Rite, Lincoln Consistory.

Mr. Meradith retired from his job as a cook at Sonoma State Hospital, Eldridge, in 1961. He hal also been in the restaurant business for many years.

He is survived by his wife, Mrs. Catherine C. Meradith, Sonoma; a son, Eugene W. Meradith, Glen Ellen; four grandchildren, Sandra, Nancy, Michael and John Meradith, of Long Island; his brothers, Dent C. Meradith, Pleasant Hill; Leo, Merle, and Dean Meradith, of Nebraska; Troy Meradith, Los Angeles; Dale Meradith, of Kansas; and a sister, Mrs. Dean Brigham of Nebraska.

Services for Mr. Meradith will be held at 11 a.m. at Bates, Evans and Fehrensen, under the auspices of Temple Lodge 14, F. & A. M.

Burial with full military honors will follow at Golden Gate National Cemetery, San Bruno.

RECORD OF FUNERAL

Total No. Yearly No. Date of Entry May 19 1965

Name of Deceased Geraty, Jack Williamson Caucasian (What Race)

☐ Married ☑ Single ☐ Widowed ☐ Divorced

☐Husband ☐Wife ☐Widow or of Age of Husband or Wife (if living) Years

Residence 509 Curtis St., Berkeley

Charge to Jack Williamson Geraty Trust

Address Office Sonoma State Hosp

Order given by Sonoma State Hospital (or informant)

How Secured

If Veteran, Name of War —

Occupation — (Social Security Number)

Employer and Address —

Date of Death May 19 1965 6:30 a.m. (Mo.) (Day) (Yr.) (Hour)

Date of Birth July 24 1930 Age 34 (Mo.) (Day) (Yr.) (Yrs.) (Mos.) (Days)

Name of Father George C. Geraty

His Birthplace Illinois

Maiden Name of Mother Mary Williamson

Her Birthplace England

Date of Funeral May 21 1965 Friday 2 P. M. (Date) (Day of Week) (Hour)

Services at our Chapel

Clergyman Rev. Dennis Mozzal (Address)

Religion of the Deceased Protestant

Birthplace California

Resided in the State Life (or U.S. or City or County) (Years) (Months)

Place of Death Sonoma State Hosp.

Cause of Death Status epilepticus

Contributory Causes mental retardation with epilepsy

Certifying Physician (or Coroner)

His Address

Motor / Ship Remains to

Size of Casket (State Color and Number)

Manufactured by

Cemetery / Crematory Cremation - Golden Gate Nat'l

Diagram of Lot or Vault

Lot No.

Grave No.

Section No.

Block No.

Owner

Misc.

Complete Funeral (except outlays) $	311	31
Casket	50	—
Burial Vault or Box (State Kind)		
Embalming Body (Name of Embalmer)		
Barber, $ Hair Dressing, $		
Dressing Body, $ Underwear, $		
Suit or Dress (State Kind and Color)		
Slippers, $ Hose, $		
Folding Chairs, $ Tarpaulin, $		
Candelabrum, $ Candles, $		
Door Spray, $ Gloves, $		
Funeral Car, $ Ambulance, $		
Limousines to Cemetery @ $		
Extra Limousines @ $		
Autos to R. R. Station @ $		
Getting Remains from		
Taking Remains to		
Trip to Coroner's Inquest		
Delivering Box to		
Deliver Flowers to		
Removal Charges		
Procuring Burial Permit (State Number and District)		
3 Certif. Copies of Death Certificates No. (State Physician's or Coroner's)	6	—
Pall Bearer Service, $ Use of Chapel, $	—	—
Gross Total for Sales Tax $		
Outlay for Lot		
Cremation	55	50
Flowers, $ Palms, $ Matting, $	15	60
Rental of Tent, $ of Temporary Vault, $		
Opening of Grave or Tomb		
Lining Grave, $ Lowering Device, $		
Outlay for Shipping Charges		
Clergymen, $ Singers, $ Organist, $	10	00
Railroad or Motor Tickets, $ Aeroplane Service, $		
Telegr., Phone, Cable or Radio Charges		
Cash Advanced		
Out of town Funeral Director's Charges		
Personal Service		
line Death Notices in Papers (Names of Newspapers)		
Sales Tax	2	—
Total Footing of Bill $	450	41
Less $		
Balance $		
Entered into Ledger, page or below.		

Misc. Paid in full

Date			Amount Paid		Balance		Date			Amount Paid		Balance	
		To Above Balance			$				To Balance Forward			$	
		By Payment	$		$				By Payment	$		$	
		" "	$		$				" "	$		$	

Insurance $ Names of Lodges Insurance Companies

I hereby authorize the above Funeral, and I hereby represent that I have sufficient resources Legally available to (Firm Name of Funeral Directors) for the payment of aforesaid sum, and I hereby covenant and agree to pay the same within days from date. Interest to accrue from maturity at the rate of % per annum.

Signed

Witness Address

Revised by W. W. Feineman, Long Beach, California

RECORD OF FUNERAL

Total No. Yearly No. Date of Entry May 24 1965

Name of Deceased Bachrach, Morton J. caucasian (What Race)

☐ Married ☐ Single ☐ Widowed ☐ Divorced

☐ Husband ☐ Wife ☐ Widow or of Bertha Bachrach

Age of Husband or Wife (if living) Years

Residence 1210 A Castle Rd. Sonoma

Charge to Daphne-SF Funeral Serv

Address San Francisco

Order given by above (or informant)

How Secured

If Veteran, Name of War WWI & WWII

Occupation Plaster 560-12-7441 (Social Security Number)

Employer and Address Bachrach Crafts

Date of Death May 24 1965 5:30 pm. (Mo.) (Day) (Yr.) (Hour)

Date of Birth May 11 1899 Age 65 (Mo.) (Day) (Yr.) (Yrs.) (Mos.) (Days)

Name of Father unknown

His Birthplace "

Maiden Name of Mother "

Her Birthplace "

Date of Funeral May 27 Thursday 10:30 A.M. (Date) (Day of Week) (Hour)

Services at Golden Gate Nat'l - graveside

Clergyman (Address)

Religion of the Deceased

Birthplace New York

Resided in the State ? ? (or U.S. or City or County) (Years) (Months)

Place of Death DOA - Sonoma Valley Hospital

Cause of Death

Contributory Causes

Certifying Physician (or Coroner)

His Address

Motor / Ship } Remains to

Size of Casket (State Color and Number)

Manufactured by

Cemetery / Crematory } Golden Gate National

Lot No.

Grave No.

Section No.

Block No.

Owner

Vault

ne - San Francisco

al Service

Complete Funeral (except outlays) $		
Casket		
Burial Vault or Box (State Kind)		
Embalming Body (Name of Embalmer)		
Barber, $ Hair Dressing, $		
Dressing Body, $ Underwear, $		
Suit or Dress (State Kind and Color)		
Slippers, $ Hose, $		
Folding Chairs, $ Tarpaulin, $		
Candelabrum, $ Candles, $		
Door Spray, $ Gloves, $		
Funeral Car, $ Ambulance, $		
Limousines to Cemetery @ $		
Extra Limousines @ $		
Autos to R. R. Station @ $		
Getting Remains from Sonoma Valley Hosp	25	—
Taking Remains to San Francisco	25	—
Trip to Coroner's Inquest		
Delivering Box to		
Deliver Flowers to		
Removal Charges		
Procuring Burial Permit (State Number and District)		
Certif. Copies of Death Certificates No. (State Physician's or Coroner's)		
Pall Bearer Service, $ Use of Chapel, $		
Gross Total for Sales Tax $		
Outlay for Lot		
Cremation		
Flowers, $ Palms, $ Matting, $		
Rental of Tent, $ of Temporary Vault, $		
Opening of Grave or Tomb		
Lining Grave, $ Lowering Device, $		
Outlay for Shipping Charges		
Clergymen, $ Singers, $ Organist, $		
Railroad or Motor } Tickets, $ Aeroplane Service, $		
Telegr., Phone, Cable or Radio Charges		
Cash Advanced		
Out of town Funeral Director's Charges		
Personal Service		
line Death Notices in Papers		
(Names of Newspapers)		
Sales Tax		
Total Footing of Bill $	50	—
Less $		
Balance $		
Entered into Ledger, page or below.		

Misc.

			Date		Amount Paid	Balance
ove Balance		$		To Balance Forward		$
yment	$	$		By Payment	$	$
"	$	$		" "	$	$

Names of Lodges

Insurance Companies

ove Funeral, and I hereby represent that I have sufficient resources Legally available to (Firm Name of Funeral Directors)

said sum, and I hereby covenant and agree to pay the same within days from date. Interest to accrue from

% per annum.

Signed

Address

Revised by W. W. Feineman, Long Beach, California

M. J. BACHRACH

Graveside services for Morton Judson Bachrach, retired teacher with the Adult Education Division of the San Francisco Unified School District, will be held tomorrow at 11:30 a.m. at Golden Gate National Cemetery.

Mr. Bachrach died Monday. He was 66.

He conducted classes at Galileo Adult High School for eight years in earth sciences and lapidary (cutting and polishing of stones) before he retired a year ago.

He also had taught at San Mateo Junior College.

Prior to his teaching career, which he began late in life, Mr. Bachrach appeared in musical shows and in vaudeville as an actor, singer and musician.

Survivors include his wife, Bertha, of 1212 Castle Rd. in Sonoma.

Funeral arrangements are in charge of Daphne Funeral Home, 1 Church St.

BACHRACH — In Sonoma, May 24, 1965, Morton J., loving husband of Bertha Bachrach, brother of Mrs. Wesley Hawkins, Mrs. John Segal, Mrs. Lester Greene, and Miss Jerri Bachrach; a native of New York, aged 66 years. A veteran of WW I and II. Donations to your favorite charity preferred.

Services Thursday, 10:30 a. m. Int., Golden Gate National, 11:30 a. m. daphne SFFS, one church st.

RECORD OF FUNERAL

Total No.
Yearly No.
Date of Entry May 19 1965

Name of Deceased Geraty, Jack Williamson Caucasian (What Race)

☐ Married ☑ Single ☐ Widowed ☐ Divorced

☐ Husband ☐ Wife ☐ Widow } or of

Age of Husband or Wife (if living) Years

Residence 509 Curtis St., Berkeley
Charge to Jack Williamson Geraty Trust
Address Office Sonoma State Hosp.
Order given by (or informant) Sonoma State Hospital
How Secured
If Veteran, Name of War —
Occupation —
(Social Security Number)
Employer and Address —
Date of Death May 19 1965 6:30 a.m. (Mo.) (Day) (Yr.) (Hour)
Date of Birth July 24 1930 (Mo.) (Day) (Yr.) Age 34 (Yrs.) (Mos.) (Days)
Name of Father George C. Geraty
His Birthplace Illinois
Maiden Name of Mother Mary Williamson
Her Birthplace England
Date of Funeral May 21 1965 Friday 2 P. M. (Date) (Day of Week) (Hour)
Services at our Chapel
Clergyman Rev. Dennis Mozzal
(Address)
Religion of the Deceased Protestant
Birthplace California
Resided in the State (or U.S. or City or County) Life (Years) (Months)
Place of Death Sonoma State Hosp.
Cause of Death Status epilepticus
Contributory Causes mental retardation with epilepsy
Certifying Physician (or Coroner)
His Address
Motor / Ship } Remains to
Size of Casket (State Color and Number)
Manufactured by
Cemetery / Crematory } Cremation - Golden Gate Nat'l

Lot No.
Grave No.
Section No.
Block No.
Owner

Diagram of Lot or Vault

Misc.

Complete Funeral (except outlays)	$ 311	31
Casket	50	—
Burial Vault or Box (State Kind)		
Embalming Body (Name of Embalmer)		
Barber, $ Hair Dressing, $		
Dressing Body, $ Underwear, $		
Suit or Dress (State Kind and Color)		
Slippers, $ Hose, $		
Folding Chairs, $ Tarpaulin, $		
Candelabrum, $ Candles, $		
Door Spray, $ Gloves, $		
Funeral Car, $ Ambulance, $		
Limousines to Cemetery @ $		
Extra Limousines @ $		
Autos to R. R. Station @ $		
Getting Remains from		
Taking Remains to		
Trip to Coroner's Inquest		
Delivering Box to		
Deliver Flowers to		
Removal Charges		
Procuring Burial Permit (State Number and District)		
3 Certif. Copies of Death Certificates No. (State Physician's or Coroner's)	6	—
Pall Bearer Service, $ Use of Chapel, $		
Gross Total for Sales Tax	$ —	—
Outlay for Lot		
Cremation	55	50
Flowers, $ Palms, $ Matting, $	15	60
Rental of Tent, $ of Temporary Vault, $		
Opening of Grave or Tomb		
Lining Grave, $ Lowering Device, $		
Outlay for Shipping Charges		
Clergymen, $ Singers, $ Organist, $	10	00
Railroad or Motor { Tickets, $ Aeroplane Service, $		
Telegr., Phone, Cable or Radio Charges		
Cash Advanced		
Out of town Funeral Director's Charges		
Personal Service		
line Death Notices in Papers		
(Names of Newspapers)		
Sales Tax	2	—
Total Footing of Bill	$ 450	41
Less	$	
Balance	$	

Entered into Ledger, page or below.

Misc. Paid in full

Date			Amount Paid		Balance		Date			Amount Paid		Balance	
		To Above Balance			$				To Balance Forward			$	
		By Payment	$		$				By Payment	$		$	
		" "	$		$				" "	$		$	

Insurance $ Names of Lodges Insurance Companies

I hereby authorize the above Funeral, and I hereby represent that I have sufficient resources Legally available to (Firm Name of Funeral Directors) for the payment of aforesaid sum, and I hereby covenant and agree to pay the same within days from date. Interest to accrue from maturity at the rate of % per annum.

Signed
Witness
Address

Revised by W. W. Feineman, Long Beach, California

We buy
MI 8-0478
en haulg.
HE1-8833
WE1-9108
826-7786
SK 2-2152
EPLACES.
Lic. ins.
SE 1-3712
fireplaces
KE4-1577
IREPLCS.
MO 4-6623
ade. Book
325-3563
or JOB.
RSELF
rpentry
JN 3-0424
DELING &
oo small.
JU 7-4273
an, fences
es of re-
O 4-5207.
et maker.
Room ad-
JU 5-1782
mod., add,
floor tile.
861-1678
T WORK.
nnt. Rm.
LO 4-0440
s, baths,
umpus
VA 4-0404
ichmond.
BA 1-4299
s, Altera-
EV6-6794
nces, sun
LO 6-1535
nd repair.
MA 1-4686
undations,
MO 1-2688
MI7-2113
x12 $3.99,
VA 2-5467
epair. NO
VE 1-8711
HAULI
HAUL
HAULI
HAUL,
HAULI
JANIT
ment
KITCH
MAINT
MOVIN
Gutt
Roofi
Inside
Moder
nor re
PAINT
WORK
EST.
PAINT
Free
PAINT
Ins. R
PAINT
dow
PAINT
Refs.
PAINT
exteri
PAINT
reas.
PAINT
liable
PAINT
Reaso
PAINT
FATH
PAINT
25%
PAINT
reliab
PAINT
Acous
PAINT
REAS
PAINT
Good
PAINT
own

RECORD OF FUNERAL

Total No. Yearly No. Date of Entry May 24 1965

Name of Deceased Bachrach, Morton J. caucasian (What Race)

☐ Married ☐ Single ☐ Widowed ☐ Divorced

☐ Husband ☐ Wife ☐ Widow or of Bertha Bachrach

Residence 1210 A Castle Rd. Sonoma

Age of Husband or Wife (if living) Years

Charge to Daphne-SF Funeral Serv.

Address San Francisco

Order given by above (or informant)

How Secured

If Veteran, Name of War WWI & WWII

Occupation Plasterer 560-12-7441 (Social Security Number)

Employer and Address Bachrach Crafts

Date of Death May 24 1965 5:30pm. (Mo.) (Day) (Yr.) (Hour)

Date of Birth May 11 1899 Age 65 (Mo.) (Day) (Yr.) (Yrs.) (Mos.) (Days)

Name of Father unknown

His Birthplace "

Maiden Name of Mother "

Her Birthplace "

Date of Funeral May 27 Thursday 10:30 AM. (Date) (Day of Week) (Hour)

Services at Golden Gate Natl - graveside

Clergyman (Address)

Religion of the Deceased

Birthplace New York

Resided in the State ? ? (or U.S. or City or County) (Years) (Months)

Place of Death DOA - Sonoma Valley Hospital

Cause of Death

Contributory Causes

Certifying Physician (or Coroner)

His Address

Motor / Ship } Remains to

Size of Casket (State Color and Number)

Manufactured by

Cemetery / Crematory } Golden Gate National

Lot No.

Grave No.

Section No.

Block No.

Owner

Diagram of Lot or Vault

isc. Daphne - San Francisco Funeral Service

Complete Funeral (except outlays) $	
Casket	
Burial Vault or Box (State Kind)	
Embalming Body (Name of Embalmer)	
Barber, $ Hair Dressing, $	
Dressing Body, $ Underwear, $	
Suit or Dress (State Kind and Color)	
Slippers, $ Hose, $	
Folding Chairs, $ Tarpaulin, $	
Candelabrum, $ Candles, $	
Door Spray, $ Gloves, $	
Funeral Car, $ Ambulance, $	
Limousines to Cemetery @ $	
Extra Limousines @ $	
Autos to R. R. Station @ $	
Getting Remains from Sonoma Valley Hosp	25 –
Taking Remains to San Francisco	25 –
Trip to Coroner's Inquest	
Delivering Box to	
Deliver Flowers to	
Removal Charges	
Procuring Burial Permit (State Number and District)	
Certif. Copies of Death Certificates No. (State Physician's or Coroner's)	
Pall Bearer Service, $ Use of Chapel, $	
Gross Total for Sales Tax $	
Outlay for Lot	
Cremation	
Flowers, $ Palms, $ Matting, $	
Rental of Tent, $ of Temporary Vault, $	
Opening of Grave or Tomb	
Lining Grave, $ Lowering Device, $	
Outlay for Shipping Charges	
Clergymen, $ Singers, $ Organist, $	
Railroad or Motor { Tickets, $ Aero-plane Service, $	
Telegr., Phone, Cable or Radio Charges	
Cash Advanced	
Out of town Funeral Director's Charges	
Personal Service	
line Death Notices in Papers	
(Names of Newspapers)	
Sales Tax	
Total Footing of Bill $	50 –
Less $	
Balance $	
Entered into Ledger, page or below.	

Misc.

BACHRACH — In Sonoma, May 24, 1965, Morton J., loving husband of Bertha Bachrach, brother of Mrs. Wesley Hawkins, Mrs. John Segal, Mrs. Lester Greene, and Miss Jerri Bachrach; a native of New York, aged 66 years. A veteran of WW I and II. Donations to your favorite charity preferred.

Services Thursday, 10:30 a. m. Int., Golden Gate National, 11:30 a. m. daphne SFFS, one church st.

Date				lance	Date		Amount Paid	Balance
		To Above Balance		$		To Balance Forward		$
		By Payment	$	$		By Payment	$	$
		" "	$	$		" "	$	$

urance $ Names of Lodges Insurance Companies

ereby authorize the above Funeral, and I hereby represent that I have sufficient resources Legally available to (Firm Name of Funeral Directors)

the payment of aforesaid sum, and I hereby covenant and agree to pay the same within days from date. Interest to accrue from

urity at the rate of % per annum. Signed

ness Address

Revised by W. W. Feineman, Long Beach, California

We buy
MI 8-0478
en haulg.
HE1-8833
WE1-9108
826-7786
SK 2-2152
PLACES.
Lic. ins.
SE 1-3712
fireplaces
KE4-1577
IREPLCS.
MO 4-6623
ade. Book
. 325-3563
or JOB.
RSELF
rpentry
JN 3-0424
DELING &
oo small.
JU 7-4273
an, fences
es of re-
O 4-5207.
et maker.
Room ad-
JU 5-1782
mod., add,
floor tile.
861-1678
WORK.
nnt. Rm.
LO 4-0440
s, baths,
umpus
VA 4-0404
ichmond.
BA 1-4299
s, Altera-
EV6-6794
nces, sun
LO 6-1535
nd repair.
MA 1-4686
undations,
MO 1-2688
MI7-2113
x12 $3.99,
VA 2-5467
epair. NO
VE 1-8711
HAULING,
HAUL app
HAULING,
HAUL, du
HAULING-
JANITORI
ment cle
KITCHENS
MAINTEN
MOVING,
Gutters?
Roofing?
PAI
Inside/Ou
Modernize
nor rep.
PAINTING
WORK, R
EST. REF
PAINTING-
Free esti
PAINTING-
Ins. Reas.
PAINTING
dow wash
PAINTER,
Refs. Rea
PAINTER-
exterior.
PAINTING,
reas. Fre
PAINTING-
liable. Fr
PAINTING,
Reasonab
PAINTING
FATHER
PAINTING
25% off i
PAINTER-
reliable,
PAINTING,
Acoustic
PAINTING-
REAS. F
PAINTING
Good refs
PAINTING
own work

RECORD OF FUNERAL

Total No. Yearly No. Date of Entry May 28 1965

Name of Deceased Bullard, Luella Ora F Caucasian (What Race)

☐ Married ☐ Single ☑ Widowed ☐ Divorced

Residence 3830 Douglas St. Santa Rosa

☐ Husband ☐ Wife ☐ Widow or ... of } Age of Husband or Wife (if living) Years

Charge to Gwen Misserschmidt

Address 3830 Douglas St. Santa Rosa

Order given by above - daughter (or informant)

How Secured

If Veteran, Name of War -

Occupation Receptionist-technician not known (Social Security Number)

Employer and Address Dr. Cole Stevens

Date of Death Found May 28 1965 about 10 a.m. (Mo.) (Day) (Yr.) (Hour)

Date of Birth Dec. 17 1912 Age 52 (Mo.) (Day) (Yr.) (Yrs.) (Mos.) (Days)

Name of Father Charles Ora Sanford

His Birthplace Michigan

Maiden Name of Mother Daisy Lyle Macomber

Her Birthplace Michigan

Date of Funeral May 29 Tuesday 7:30 P.M. (Date) (Day of Week) (Hour)

Services at Chapel

Clergyman Moffat Dennis Glen Ellen (Address)

Religion of the Deceased Protestant

Birthplace Michigan

Resided in the State Oct.-1964 (or U.S. or City or County) (Years) (Months)

Place of Death Santa Rosa Hotel

Cause of Death

Contributory Causes

Certifying Physician Coroner (or Coroner)

His Address Santa Rosa

Motor / Ship } Remains to

Size of Casket (State Color and Number)

Manufactured by

Cemetery / Crematory } Cremation Chapel of Chimes

Lot No.

Grave No.

Section No.

Block No.

Owner

Diagram of Lot or Vault

Misc. Inurnment - Kalamazoo, Mich.

Billed to Bruce Douglas
18500 Hanaran Rd.
New Boston, Mich.

	$	
Complete Funeral (except outlays) $	375	—
Casket	54	45
Burial Vault or Box (State Kind)		
Embalming Body Gail Fehrensen Jr. (Name of Embalmer)		
Barber, $ Hair Dressing, $		
Dressing Body, $ Underwear, $		
Suit or Dress (State Kind and Color)		
Slippers, $ Hose, $		
Folding Chairs, $ Tarpaulin, $		
Candelabrum, $ Candles, $		
Door Spray, $ Gloves, $		
Funeral Car, $ Ambulance, $		
Limousines to Cemetery @ $		
Extra Limousines @ $		
Autos to R. R. Station @ $		
Getting Remains from		
Taking Remains to		
Trip to Coroner's Inquest		
Delivering Box to		
Deliver Flowers to		
Removal Charges		
Procuring Burial Permit (State Number and District)		
2 Certif. Copies of Death Certificates No. (State Physician's or Coroner's)	4	
Pall Bearer Service, $ Use of Chapel, $	—	—
Gross Total for Sales Tax $		
Outlay for Lot		
Cremation	55	50
Flowers, $ Palms, $ Matting, $	15	60
Rental of Tent, $ of Temporary Vault, $		
Opening of Grave or Tomb		
Lining Grave, $ Lowering Device, $		
Outlay for Shipping Charges	10	—
Clergymen, $ Singers, $ Organist, $		
Railroad or Motor { Tickets, $ Aeroplane Service, $		
Telegr., Phone, Cable or Radio Charges		
Cash Advanced		
Out of town Funeral Director's Charges		
Personal Service		
line Death Notices in Papers		
(Names of Newspapers)		
Sales Tax	2	18
Total Footing of Bill $	516	73
Less Professional Disc. requested by Moffat Dennis $	275	—
Balance $	241	73
Entered into Ledger, page or below.		

Misc.

Cemetery.

Luella Bullard

SONOMA — Funeral services were held Saturday for Mrs. Luella Ora Bullard, 52, who died Friday at a Santa Rosa hotel.

She was a native of Michigan and had lived in Santa Rosa seven months.

Mrs. Bullard is survived by her daughters Gwendolyn Misserschmitt of Santa Rosa; Barbara Claflin, Kalamazoo, Michigan; and a son, Bruce Douglas Bullard, New Boston, Michigan; and her mother, Daisy L. Sanford of Detroit, Michigan.

Private services were held at Bates, Evans & Fehrensen's, with the Rev. W. Moffat Dennis officiating.

Private inurnment will be at the Chapel of the Chimes at Santa Rosa.

Date			Amount Paid		Balance	
		To Above Balance			$	
		By Payment	$		$	
		" "	$		$	

Amount Paid		Balance	
		$	
$		$	
$		$	

Insurance $ Names of Lodges

I hereby authorize the above Funeral, and I hereby represent that I have sufficien

(Firm Name of Funeral Directors)

for the payment of aforesaid sum, and I hereby covenant and agree to pay the san ys from date. Interest to accrue from

maturity at the rate of % per annum.

Witness

Revised by W. W. Feineman, Lo

RECORD OF FUNERAL

Total No. Yearly No. Date of Entry June 1 1965

Name of Deceased Klapperich, Louis Henry

☐ Married ☐ Single ☒ Widowed ☐ Divorced

☐Husband ☐Wife ☐Widow } or of } (What Race)

Residence

Age of Husband or Wife (if living) Years

Charge to

Address

Order given by (or informant)

How Secured

If Veteran, Name of War

Occupation

Employer and Address

Date of Death (Mo.) (D

Date of Birth (Mo.) (Day)

Name of Father

His Birthplace

Maiden Name of Mother

Her Birthplace

Date of Funeral (Date)

Services at

Clergyman

Religion of the Deceased

Birthplace

Resided in the State (or U.S

Place of Death

Cause of Death

Contributory Causes

Certifying Physician

His Address

Motor Ship } Remains to

Size of Casket

Manufactured by

Cemetery Crematory }

Complete Funeral (except outlays) $

Casket

Burial Vault or Box (State Kind)

Embalming Body (Name of Embalmer)

Funeral Notice

Died, in Novato, California, Tuesday, June 1, 1965

Louis Henry Klapperich, Jr.

Dearly beloved husband of Kathleen Klapperich of Novato; beloved son of the late Ethel and Louis Klapperich; beloved brother of Theresa Pedroncelli of Sonoma, Inez Klapperich of Sonoma, Jack Klapperich of San Rafael and Harry Klapperich of Novato. He is also survived by four nieces and four nephews.

A native of Soonma. Age 39 years. A Navy veteran of WW II who attended Sonoma Valley schools and has lived in San Francisco and Novato for the past fifteen years.

Friends are invited to attend the funeral services to be held at 10:00 a.m. Friday, June 4, 1965, in the Chapel of Marin, 1801 Novato Blvd., Novato.

Interment: In Golden Gate National Cemetery, San Bruno, with full military honors.

For further information, kindly call Bates, Evans & Fehrensen, WE 8-2686.

Bates, Evans & Fehrensen Service

and District)

es No.

or Coroner's)

pel, $

$

ting, $

ault, $

ce, $

nist, $

ce, $

ges

ges

line Death Notices in Papers

(Names of Newspapers) Card of thanks 10.55 2

Sales Tax

Total Footing of Bill $ 12.55

Less $

Balance $

Entered into Ledger, page or below.

Lot No.

Grave No.

Section No.

Block No.

Owner

Diagram of Lot or Vault

Misc.

Misc.

Date			Amount Paid	Balance	Date			Amount Paid	Balance
		To Above Balance		$			To Balance Forward		$
		By Payment	$	$			By Payment	$	$
		" "	$	$			" "	$	$

Insurance $ Names of Lodges Insurance Companies

I hereby authorize the above Funeral, and I hereby represent that I have sufficient resources Legally available to (Firm Name of Funeral Directors) for the payment of aforesaid sum, and I hereby covenant and agree to pay the same within days from date. Interest to accrue from maturity at the rate of % per annum.

Signed

Witness

Address

Revised by W. W. Feineman, Long Beach, California

RECORD OF FUNERAL

Total No. Yearly No. Date of Entry June 6 1965

Name of Deceased Hanley, William Joseph Caucasian (What Race)

☐ Married ☐ Single ☑ Widowed ☐ Divorced

☐Husband ☐Wife ☐Widow or of Age of Husband or Wife (if living) Years

Residence 360 Moncada Way, S.F.

Charge to Granddaughter

Address

Order given by Mrs Ronald La Maire (or informant)

How Secured 782 Durshire Way, Sunnyvale

If Veteran, Name of War no

Occupation Purchasing Agent 546-07-7842 (Social Security Number)

Employer and Address Standard Oil of Calif

Date of Death June 6 1965 about 9 a.m. (Mo.) (Day) (Yr.) (Hour)

Date of Birth Feb 5 1883 Age 82 (Mo.) (Day) (Yr.) (Yrs.) (Mos.) (Days)

Name of Father unknown

His Birthplace "

Maiden Name of Mother "

Her Birthplace "

Date of Funeral no service M. (Date) (Day of Week) (Hour)

Services at —

Clergyman — (Address)

Religion of the Deceased —

Birthplace San Francisco,

Resided in the State since May 65 Life (or U.S. or City or County) (Years) (Months)

Place of Death Sonoma Mission Inn

Cause of Death Congestive heart failure

Contributory Causes

Certifying Physician Coroner (or Coroner)

His Address

Motor / Ship Remains to

Size of Casket (State Color and Number)

Manufactured by

Cemetery / Crematory Cremation - IOOF

Lot No.

Grave No.

Section No.

Block No.

Owner

ult

Complete Funeral (except outlays) $	189	—
Casket		
Burial Vault or Box (State Kind)		
Embalming Body (Name of Embalmer)		
Barber, $ Hair Dressing, $		
Dressing Body, $ Underwear, $		
Suit or Dress (State Kind and Color)		
Slippers, $ Hose, $		
Folding Chairs, $ Tarpaulin, $		
Candelabrum, $ Candles, $		
Door Spray, $ Gloves, $		
Funeral Car, $ Ambulance, $		
Limousines to Cemetery @ $		
Extra Limousines @ $		
Autos to R. R. Station @ $		
Getting Remains from		
Taking Remains to		
Trip to Coroner's Inquest		
Delivering Box to		
Deliver Flowers to		
Removal Charges		
Procuring Burial Permit (State Number and District)		
2 Certif. Copies of Death Certificates No. (State Physician's or Coroner's)	4	
Pall Bearer Service, $ Use of Chapel, $		
Gross Total for Sales Tax $		
Outlay for Lot Permanent Vaultage	25	
Cremation	55	—
Flowers, $ Palms, $ Matting, $		
Rental of Tent, $ of Temporary Vault, $		
Opening of Grave or Tomb		
Lining Grave, $ Lowering Device, $		
Outlay for Shipping Charges		
Clergymen, $ Singers, $ Organist, $		
Railroad or Motor Tickets, $ Aeroplane Service, $		
Telegr., Phone, Cable or Radio Charges		
Cash Advanced		
Out of town Funeral Director's Charges		
Personal Service		
line Death Notices in Papers		
SF Chronicle	15	—
(Names of Newspapers) SF Examiner	15	—
Sales Tax		
Total Footing of Bill $	303	—
Less $		
Balance $		
Entered into Ledger, page or below.		

Misc.

Balance	Date		Amount Paid	Balance
$		To Balance Forward		$
$		By Payment	$	$
$		" "	$	$

Insurance Companies

ove Funeral, and I hereby represent that I have sufficient resources Legally available to (Firm Name of Funeral Directors)

aid sum, and I hereby covenant and agree to pay the same within days from date. Interest to accrue from

% per annum.

Signed

Address

Revised by W. W. Feineman, Long Beach, California

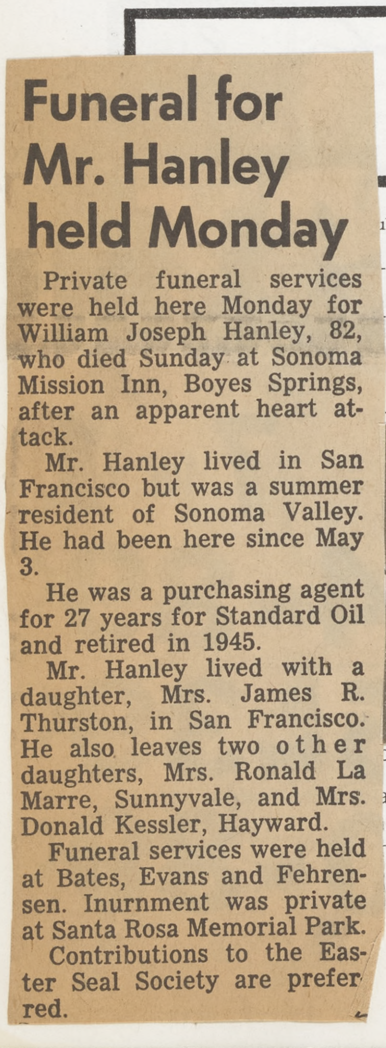

Funeral for Mr. Hanley held Monday

Private funeral services were held here Monday for William Joseph Hanley, 82, who died Sunday at Sonoma Mission Inn, Boyes Springs, after an apparent heart attack.

Mr. Hanley lived in San Francisco but was a summer resident of Sonoma Valley. He had been here since May 3.

He was a purchasing agent for 27 years for Standard Oil and retired in 1945.

Mr. Hanley lived with a daughter, Mrs. James R. Thurston, in San Francisco. He also leaves two other daughters, Mrs. Ronald La Marre, Sunnyvale, and Mrs. Donald Kessler, Hayward.

Funeral services were held at Bates, Evans and Fehrensen. Inurnment was private at Santa Rosa Memorial Park.

Contributions to the Easter Seal Society are preferred.

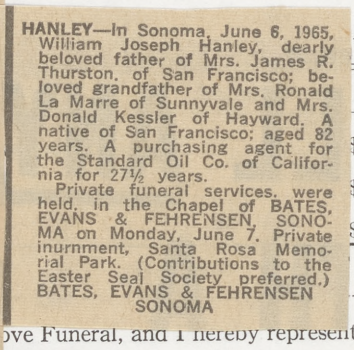

HANLEY—In Sonoma, June 6, 1965, William Joseph Hanley, dearly beloved father of Mrs. James R. Thurston, of San Francisco; beloved grandfather of Mrs. Ronald La Marre of Sunnyvale and Mrs. Donald Kessler of Hayward. A native of San Francisco; aged 82 years. A purchasing agent for the Standard Oil Co. of California for 27½ years.

Private funeral services were held in the Chapel of BATES, EVANS & FEHRENSEN, SONOMA on Monday, June 7. Private inurnment, Santa Rosa Memorial Park. (Contributions to the Easter Seal Society preferred.)

BATES, EVANS & FEHRENSEN
SONOMA

RECORD OF FUNERAL

Total No.
Yearly No.
Date of Entry June 7 1965
Name of Deceased Randolph, Clarence H. Caucasian (What Race)
☑ Married ☐ Single ☐ Widowed ☐ Divorced
☑ Husband ☐ Wife ☐ Widow or of } Charlotte Randolph
Residence 18507 Sonoma Hiway Boyes
Age of Husband or Wife (if living) Years
Charge to Mrs Charlotte Randolph Hot Springs
Address 18507 Sonoma Hiway
Order given by above (or informant)
How Secured
If Veteran, Name of War no
Occupation Engineer 560-09-2222 (Social Security Number)
Employer and Address Northwestern Pacific
Date of Death June 7 1965 9^15 p.m. (Mo.) (Day) (Yr.) (Hour)
Date of Birth Sept 19 1912 Age 52 (Mo.) (Day) (Yr.) (Yrs.) (Mos.) (Days)
Name of Father William Harmon Randolph
His Birthplace California
Maiden Name of Mother May Cummings
Her Birthplace California
Date of Funeral June 10 Thursday 2 P M. (Date) (Day of Week) (Hour)
Services at our Chapel
Clergyman Mr. Gordon (Address)
Religion of the Deceased Jehovah's Witness
Birthplace California
Resided in the State 11 yrs - County Life (or U.S. or City or County) (Years) (Months)
Place of Death 18507 Sonoma Hiway - Res.
Cause of Death acute myocardial infarction
Contributory Causes arteriosclerotic Cardio vascular disease. Diabetes mellitus
Certifying Physician Edwin A Rose, M.D. (or Coroner)
His Address Glen Ellen
Motor / Ship } Remains to
Size of Casket (State Color and Number)
Manufactured by
Cemetery / Crematory } Mountain Cemetery
Lot No.
Grave No.
Section No.
Block No.
Owner
Diagram of Lot or Vault
Misc. Member - Brotherhood of Enginemen - A F L - C I O San Rafael

Complete Funeral (except outlays) $	375	—
Casket	95	—
Burial Vault or Box (State Kind)		
Embalming Body (Name of Embalmer)		
Barber, $ Hair Dressing, $		
Dressing Body, $ Underwear, $		
Suit or Dress (State Kind and Color)		
Slippers, $ Hose, $		
Folding Chairs, $ Tarpaulin, $		
Candelabrum, $ Candles, $		
Door Spray, $ Gloves, $		
Funeral Car, $ Ambulance, $		
Limousines to Cemetery @ $		
Extra Limousines @ $		
Autos to R. R. Station @ $		
Getting Remains from		
Taking Remains to		
Trip to Coroner's Inquest		
Delivering Box to		
Deliver Flowers to		
Removal Charges		
Procuring Burial Permit (State Number and District)		
5 Certif. Copies of Death Certificates No. (State Physician's or Coroner's)	10	—
Pall Bearer Service, $ Use of Chapel, $		
Gross Total for Sales Tax $		
Outlay for Lot		
Cremation		
Flowers, $ Palms, $ Matting, $		
Rental of Tent, $ of Temporary Vault, $		
Opening of Grave or Tomb		
Lining Grave, $ Lowering Device, $		
Outlay for Shipping Charges		
Clergymen, $ Singers, $ Organist, $		
Railroad or Motor } Tickets, $ Aeroplane Service, $		
Telegr., Phone, Cable or Radio Charges		
Cash Advanced		
Out of town Funeral Director's Charges		
Personal Service		
line Death Notices in Papers		
(Names of Newspapers) Card of Thanks	2	—
Sales Tax	3	80
Total Footing of Bill $	485	80
Less 5% Casket - $	4	75
Balance $		
Entered into Ledger, page or below.		

Misc.

Date			Amount Paid		Balance		Date			Amount Paid		Balance	
		To Above Balance			$				To Balance Forward			$	
		By Payment	$		$				By Payment	$		$	
		" "	$		$				" "	$		$	

Insurance $ Names of Lodges Insurance Companies

I hereby authorize the above Funeral, and I hereby represent that I have sufficient resources Legally available to (Firm Name of Funeral Directors) for the payment of aforesaid sum, and I hereby covenant and agree to pay the same within days from date. Interest to accrue from maturity at the rate of % per annum.

Signed
Witness
Address

Revised by W. W. Feineman, Long Beach, California

RECORD OF FUNERAL

Total No. Yearly No. Date of Entry June 10 1965

Name of Deceased Hanson, Sidney Walter Caucasian (What Race)

☑ Married ☐ Single ☐ Widowed ☐ Divorced

☑ Husband ☐ Wife ☐ Widow or of Ruth Hanson

Age of Husband or Wife (if living) Years

Residence 24 Circle Drive, Sonoma

Charge to Mrs. Ruth Hanson

Address 24 Circle Drive (Temelec)

Order given by Mrs Hanson & nephew (or informant)

How Secured

If Veteran, Name of War

Occupation Manager

Employer and Address Continental Can Co. (Social Security Number)

Date of Death June 10 1965 (Mo.) (Day) (Yr.) (Hour)

Date of Birth (Mo.) (Day) (Yr.) Age (Yrs.) (Mos.) (Days)

Name of Father

His Birthplace

Maiden Name of Mother

Her Birthplace

Date of Funeral June 12 Saturday 2 P. M. (Date) (Day of Week) (Hour)

Services at ours Drawing Room

Clergyman (Address)

Religion of the Deceased Protestant

Birthplace Minnesota

Resided in the State 17 (or U.S. or City or County) (Years) (Months)

Place of Death U C Hospital, San Francisco

Cause of Death

Contributory Causes

Certifying Physician (or Coroner)

His Address

Motor / Ship } Remains to

Size of Casket (State Color and Number)

Manufactured by

Cemetery / Crematory } Chapel of Chimes - Cremation

Lot No.

Grave No.

Section No.

Block No.

Owner

Diagram of Lot or Vault

Misc. Strictly private services

Closed casket

Dennis Bailey - Clear Lake

Complete Funeral (except outlays) $	375	—
Casket	330	—
Burial Vault or Box (State Kind)		
Embalming Body Gail Tikresen Jr. (Name of Embalmer)		
Barber, $ Hair Dressing, $		
Dressing Body, $ Underwear, $		
Suit or Dress (State Kind and Color)		
Slippers, $ Hose, $		
Folding Chairs, $ Tarpaulin, $		
Candelabrum, $ Candles, $		
Door Spray, $ Gloves, $		
Funeral Car, $ Ambulance, $		
Limousines to Cemetery @ $		
Extra Limousines @ $		
Autos to R. R. Station @ $		
Getting Remains from		
Taking Remains to		
Trip to Coroner's Inquest		
Delivering Box to		
Deliver Flowers to		
Removal Charges		
Procuring Burial Permit (State Number and District)		
5 Certif. Copies of Death Certificates No. (State Physician's or Coroner's)	10	—
Pall Bearer Service, $ Use of Chapel, $		
Gross Total for Sales Tax $		
Outlay for Lot		
Cremation	55	—
Flowers, $ Palms, $ Matting, $	52	—
Rental of Tent, $ of Temporary Vault, $		
Opening of Grave or Tomb		
Lining Grave, $ Lowering Device, $		
Outlay for Shipping Charges		
Clergymen, $ Singers, $ Organist, $	50	—
Railroad or Motor { Tickets, $ Aero-plane Service, $		
Telegr., Phone, Cable or Radio Charges		
Cash Advanced		
Out of town Funeral Director's Charges		
Personal Service		
line Death Notices in Papers (Names of Newspapers)		
Sales Tax	13	20
Total Footing of Bill $		
Less $		
Balance $		
Entered into Ledger, page or below.		

Misc.

Date			Amount Paid		Balance		Date			Amount Paid		Balance	
		To Above Balance			$				To Balance Forward			$	
		By Payment	$		$				By Payment	$		$	
		" "	$		$				" "	$		$	

Insurance $ Names of Lodges Insurance Companies

I hereby authorize the above Funeral, and I hereby represent that I have sufficient resources Legally available to (Firm Name of Funeral Directors) for the payment of aforesaid sum, and I hereby covenant and agree to pay the same within days from date. Interest to accrue from maturity at the rate of % per annum.

Witness

Signed

Address

Revised by W. W. Feineman, Long Beach, California

RECORD OF FUNERAL

Total No. Yearly No. Date of Entry June 11 1965

Name of Deceased Porter, Jr., Dewey (N.M.I.) Caucasian

☑ Married ☐ Single ☐ Widowed ☐ Divorced (What Race)

Residence 215 W. 7th St, Tracy ☑ Husband ☐ Wife ☐ Widow or of Lorraine Porter

Age of Husband or Wife (if living) Years

Charge to

Address

Order given by Joe Sousa (Uncle) Tracy (or informant)

How Secured

If Veteran, Name of War Yes

Occupation Truck Driver 550-44-7195 (Social Security Number)

Employer and Address

Date of Death June 11 1965 8:20 A.M. (Mo.) (Day) (Yr.) (Hour)

Date of Birth May 13, 1936 Age (Mo.) (Day) (Yr.) (Yrs.) (Mos.) (Days)

Name of Father

His Birthplace

Maiden Name of Mother

Her Birthplace

Date of Funeral M. (Date) (Day of Week) (Hour)

Services at

Clergyman (Address)

Religion of the Deceased

Birthplace Lawton, Oklahoma

Resided in the State (or U.S. or City or County) (Years) (Months)

Place of Death Sears Point RR Crossing

Cause of Death Collision of hay truck

Contributory Causes & train

Certifying Physician Coroner (or Coroner)

His Address Santa Rosa

Motor / Ship } Remains to

Size of Casket (State Color and Number)

Manufactured by

Cemetery / Crematory }

Lot No.

Grave No.

Section No.

Block No.

Owner

Diagram of Lot or Vault

Misc. Body to Hotchkiss Mortuary, Tracy

Complete Funeral (except outlays) $

Casket

Burial Vault or Box (State Kind)

Embalming Body Gail Tihrensen Jr. (Name of Embalmer)

Barber, $ Hair Dressing, $

Dressing Body, $ Underwear, $

Suit or Dress (State Kind and Color)

Slippers, $ Hose, $

Folding Chairs, $ Tarpaulin, $

Candelabrum, $ Candles, $

Door Spray, $ Gloves, $

Funeral Car, $ Ambulance, $

Limousines to Cemetery @ $

Extra Limousines @ $

Autos to R. R. Station @ $

Getting Remains from

Taking Remains to

Trip to Coroner's Inquest

Delivering Box to

Deliver Flowers to

Removal Charges

Procuring Burial Permit

Certif. Copies of Death Certificates No. (State Number and District) (State Physician's or Coroner's)

Pall Bearer Service, $ Use of Chapel, $

Gross Total for Sales Tax $

Outlay for Lot

Cremation

Flowers, $ Palms, $ Matting, $

Rental of Tent, $ of Temporary Vault, $

Opening of Grave or Tomb

Lining Grave, $ Lowering Device, $

Outlay for Shipping Charges

Clergymen, $ Singers, $ Organist, $

Railroad or Motor } Tickets, $ Aeroplane Service, $

Telegr., Phone, Cable or Radio Charges

Cash Advanced

Out of town Funeral Director's Charges

Personal Service

line Death Notices in Papers (Names of Newspapers)

Sales Tax

Total Footing of Bill $ 64 —

Less $

Balance $

Entered into Ledger, page or below.

Misc. Paid 6/11/65

Date			Amount Paid	Balance	Date		Amount Paid	Balance
		To Above Balance		$		To Balance Forward		$
		By Payment	$	$		By Payment	$	$
		" "	$	$		" "	$	$

Insurance $ Names of Lodges Insurance Companies

I hereby authorize the above Funeral, and I hereby represent that I have sufficient resources Legally available to (Firm Name of Funeral Directors) for the payment of aforesaid sum, and I hereby covenant and agree to pay the same within days from date. Interest to accrue from maturity at the rate of % per annum.

Signed

Witness Address

Revised by W. W. Feineman, Long Beach, California

RECORD OF FUNERAL

Total No. Yearly No. Date of Entry June 10 1965

Name of Deceased Collins, Carol Ann Caucasian (What Race)

☐ Married ☐ Single ☐ Widowed ☐ Divorced

☐ Husband ☐ Wife ☐ Widow } or of Age of Husband or Wife (if living) Years

Residence Sonoma State Hospital

Charge to

Address

Order given by (or informant)

How Secured

If Veteran, Name of War

Occupation (Social Security Number)

Employer and Address

Date of Death June 14 1965 (Mo.) (Day) (Yr.) (Hour)

Date of Birth (Mo.) (Day) (Yr.) Age (Yrs.) (Mos.) (Days)

Name of Father Melvin J. Collins

His Birthplace California

Maiden Name of Mother Natalie Mayer

Her Birthplace Nebraska

Date of Funeral (Date) (Day of Week) (Hour) M.

Services at

Clergyman (Address)

Religion of the Deceased

Birthplace

Resided in the State (or U.S. or City or County) (Years) (Months)

Place of Death

Cause of Death

Contributory Causes

Certifying Physician (or Coroner)

His Address

Motor / Ship } Remains to

Size of Casket (State Color and Number)

Manufactured by

Cemetery / Crematory } Masonic IOOF, Rio Vista

Lot No.

Grave No.

Section No.

Block No.

Owner

Diagram of Lot or Vault

Misc. To C. E. Stewart Chapel Rio Vista

Complete Funeral (except outlays) $		
Casket		
Burial Vault or Box (State Kind)		
Embalming Body Gail Fehrenny Jr (Name of Embalmer)	60	—
Barber, $ Hair Dressing, $		
Dressing Body, $ Underwear, $		
Suit or Dress (State Kind and Color)		
Slippers, $ Hose, $		
Folding Chairs, $ Tarpaulin, $		
Candelabrum, $ Candles, $		
Door Spray, $ Gloves, $		
Funeral Car, $ Ambulance, $		
Limousines to Cemetery @ $		
Extra Limousines @ $		
Autos to R. R. Station @ $		
Getting Remains from		
Taking Remains to		
Trip to Coroner's Inquest		
Delivering Box to		
Deliver Flowers to		
Removal Charges		
Procuring Burial Permit (State Number and District)		
Certif. Copies of Death Certificates No. (State Physician's or Coroner's)		
Pall Bearer Service, $ Use of Chapel, $		
Gross Total for Sales Tax $		
Outlay for Lot		
Cremation		
Flowers, $ Palms, $ Matting, $		
Rental of Tent, $ of Temporary Vault, $		
Opening of Grave or Tomb		
Lining Grave, $ Lowering Device, $		
Outlay for Shipping Charges		
Clergymen, $ Singers, $ Organist, $		
Railroad or Motor { Tickets, $ Aeroplane Service, $		
Telegr., Phone, Cable or Radio Charges		
Cash Advanced		
Out of town Funeral Director's Charges		
Personal Service		
line Death Notices in Papers		
(Names of Newspapers)		
Sales Tax		
Total Footing of Bill $	60	00
Less $		
Balance $		
Entered into Ledger, page or below.		

Misc. Paid in full 6/11/65

Date		Amount Paid	Balance	Date		Amount Paid	Balance
	To Above Balance		$		To Balance Forward		$
	By Payment	$	$		By Payment	$	$
	" "	$	$		" "	$	$

Insurance $ Names of Lodges Insurance Companies

I hereby authorize the above Funeral, and I hereby represent that I have sufficient resources Legally available to (Firm Name of Funeral Directors) for the payment of aforesaid sum, and I hereby covenant and agree to pay the same within days from date. Interest to accrue from maturity at the rate of % per annum.

Signed

Witness Address

Revised by W. W. Feineman, Long Beach, California

RECORD OF FUNERAL

Total No. Yearly No. Date of Entry June 11 1965

Name of Deceased Miller, Martha Ann Caucasian (What Race)

☐ Married ☐ Single ☒ Widowed ☐ Divorced

☐Husband ☐Wife ☐Widow { or of } Age of Husband or Wife (if living) Years

Residence 19815 - E 8th St. Sonoma

Charge to Charles E. Miller

Address Tahlequah, Oklahoma

Order given by above Carrie McCann (or informant)

How Secured Sonoma - daughter

If Veteran, Name of War —

Occupation Housewife none (Social Security Number)

Employer and Address self

Date of Death June 11 1965 5:45 (Mo.) (Day) (Yr.) (Hour)

Date of Birth April 9 1878 Age 87 (Mo.) (Day) (Yr.) (Yrs.) (Mos.) (Days)

Name of Father Evan W. Herring

His Birthplace Arkansas

Maiden Name of Mother Pauline Allen

Her Birthplace Arkansas

Date of Funeral June 13 Sunday 1 P. M. (Date) (Day of Week) (Hour)

Services at Our Chapel

Clergyman Rev. John Hoy Sonoma (Address)

Religion of the Deceased Protestant

Birthplace Arkansas

Resided in the State 2 yrs. County 29 (or U.S. or City or County) (Years) (Months)

Place of Death London House

Cause of Death Granulocytic leukemia

Contributory Causes chronic

Arteriosclerotic cardiovascular

Certifying Physician Dr. Locarnini (or Coroner)

His Address Sonoma

Motor Ship } Remains to

Size of Casket (State Color and Number)

Manufactured by

Cemetery Crematory } Pryor Cemetery, Pryor, Okla.

Lot No.

Grave No.

Section No.

Block No.

Owner

Diagram of Lot or Vault

Misc. Harris Funeral Home

Complete Funeral (except outlays)	$ 375	—
Casket	580	—
Burial Vault or Box (State Kind)		
Embalming Body (Name of Embalmer)		
Barber, $ Hair Dressing, $		
Dressing Body, $ Underwear, $		
Suit or Dress (State Kind and Color)		
Slippers, $ Hose, $		
Folding Chairs, $ Tarpaulin, $		
Candelabrum, $ Candles, $		
Door Spray, $ Gloves, $		
Funeral Car, $ Ambulance, $		
Limousines to Cemetery @ $		
Extra Limousines @ $		
Autos to R. R. Station @ $		
Getting Remains from		
Taking Remains to		
Trip to Coroner's Inquest		
Delivering Box to		
Deliver Flowers to		
Removal Charges		
Procuring Burial Permit (State Number and District)		
2 Certif. Copies of Death Certificates No. (State Physician's or Coroner's)	4	—
Pall Bearer Service, $ Use of Chapel, $		
Gross Total for Sales Tax	$	
Outlay for Lot		
Cremation		
Flowers, $ Palms, $ Matting, $	10	40
Rental of Tent, $ of Temporary Vault, $		
Opening of Grave or Tomb		
Lining Grave, $ Lowering Device, $		
Outlay for Shipping Charges		
Clergymen, $ Singers, $ Organist, $	15	—
Railroad or Motor { Tickets, $ Aeroplane Service, $		
Telegr., Phone, Cable or Radio Charges		
Cash Advanced TRANS. - Remains 105.50 FAMILY 288.69	394	19
Out of town Funeral Director's Charges		
Personal Service Cash	200	
line Death Notices in Papers (Names of Newspapers)		
Sales Tax out of state		
Total Footing of Bill	$ 1,578	59
Less 50% Dis. - Casket	$ 29	—
Balance	$ 1,549	59
Entered into Ledger, page or below.		

Misc.

Date			Amount Paid		Balance		Date			Amount Paid		Balance	
		To Above Balance			$ 1,549	59			To Balance Forward			$ 259	98
		By Payment	$		$ 1,089	61			By Payment	$		$	
		" " By a	$		$ 200				" "	$		$	

Insurance $ Names of Lodges Insurance Companies

I hereby authorize the above Funeral, and I hereby represent that I have sufficient resources Legally available to (Firm Name of Funeral Directors) for the payment of aforesaid sum, and I hereby covenant and agree to pay the same within days from date. Interest to accrue from maturity at the rate of % per annum.

Signed

Witness Address

Revised by W. W. Feineman, Long Beach, California

RECORD OF FUNERAL

Total No. Yearly No. Date of Entry June 13 1965

Name of Deceased Prestwood, Jesse Franklin Caucasian (What Race)

☐ Married ☐ Single ☒ Widowed ☐ Divorced

☐Husband ☐Wife ☐Widow of Age of Husband or Wife (if living) Years

Residence 323 Calle del Monte, Boyes Springs

Charge to Ruth R. Prestwood

Address 323 Calle del Monte

Order given by above - daughter (or informant)

How Secured

If Veteran, Name of War No

Occupation Principal none (Social Security Number)

Employer and Address Sonoma Grammar School

Date of Death June 13 1965 9 P.M. (Mo.) (Day) (Yr.) (Hour)

Date of Birth Sept 6 1878 Age 86 (Mo.) (Day) (Yr.) (Yrs.) (Mos.) (Days)

Name of Father Thomas A. Prestwood

His Birthplace North Carolina

Maiden Name of Mother Adelia Reeves

Her Birthplace North Carolina

Date of Funeral June 17 Thursday 10 A. M. (Date) (Day of Week) (Hour)

Services at our Chapel

Clergyman Native Sons Sonoma (Address)

Religion of the Deceased Protestant

Birthplace California

Resided in the State County-life life (or U.S. or City or County) (Years) (Months)

Place of Death Home-Boyes Hot Springs

Cause of Death Congestive heart failure

Contributory Causes Chronic A S H D
+ decompensation

	$	
Complete Funeral (except outlays) $	375	—
Casket	474	—
Burial Vault or Box		
Embalming Body Dan Fehrensen Jr. (State Kind) (Name of Embalmer)		
Barber, $ Hair Dressing, $		
Dressing Body, $ Underwear, $		
Suit or Dress (State Kind and Color)		
Slippers, $ Hose, $		
Folding Chairs, $ Tarpaulin, $		
Candelabrum, $ Candles, $		
Door Spray, $ Gloves, $		
Funeral Car, $ Ambulance, $		
Limousines to Cemetery @ $		
Extra Limousines @ $		
Autos to R. R. Station @ $		
Getting Remains from		
Taking Remains to		
Trip to Coroner's Inquest		
Delivering Box to		
Deliver Flowers to		
Removal Charges		
Procuring Burial Permit (State Number and District)		
3 Certif. Copies of Death Certificates No. (State Physician's or Coroner's)	6	—
Pall Bearer Service, $ Use of Chapel, $		
Gross Total for Sales Tax $		
Outlay for Lot	60	—
Cremation		
Flowers, $ Palms, $ Matting, $		
Rental of Tent, $ of Temporary Vault, $		
Opening of Grave or Tomb		
Lining Grave, $ Lowering Device, $	36	40
Outlay for Shipping Charges		
Clergymen, $ Singers, $ Organist, $		
Railroad or Motor Tickets, $ Aeroplane Service, $		
Telegr., Phone, Cable or Radio Charges		
Cash Advanced		
Out of town Funeral Director's Charges		
Personal Service		
line Death Notices in Papers S.F. Chronicle (Names of Newspapers)	15	—
Sales Tax	18	96
Total Footing of Bill $	985	36
Less 5%-Casket $	23	70
Balance $		
Entered into Ledger, page or below.		

Misc.

Date			Amount Paid		Balance
		To Balance Forward			$
		By Payment	$		$
		" "	$		$

Insurance Companies

icient resources Legally available to (Firm Name of Funeral Directors)

e same within days from date. Interest to accrue from

Signed

Address

, Long Beach, California

Funeral Notice

Died, in Boyes Hot Springs, Calif., Sunday, June 13, 1965

Jesse Franklin Prestwood

Dearly beloved father of Ruth R. Prestwood of Boyes Hot Springs, Vesta Prestwood Bean of Sonoma, Countess McKimens of Madras, Oregon, Alois Bacigalupi of Fairfax, Rodney Prestwood of Pleasanton, Harold Prestwood of Huntington Park, Donald Prestwood of Downey and the late Russell Prestwood. He is also survived by a sister, Norma Bair of Novato, 13 grandchildren and 25 great-grandchildren.

A native of Duncan Mills, California. Age 86 years. Principal of Sonoma Grammar School for 52 years, Past Master of Mt. Jackson Lodge, F.&A.M., Guerneville, lifetime member of Sonoma Parlor No. 111, Native Sons of the Golden West, member of the Sonoma Valley Historical Society, former member of the County Board of Education, National Retired Teachers Association, Library Board of the City of Sonoma.

Friends are invited to attend funeral services to be held at 10:00 a.m. Thursday, June 17, 1965, in the chapel of Bates, Evans & Fehrensen under the auspices of Sonoma Parlor No. 111, Native Sons of the Golden West.

Interment: Redwood Memorial Garden, Guerneville.

Bates, Evans & Fehrensen Service

RECORD OF FUNERAL

Total No. .... Yearly No. .... Date of Entry June 14 1965

Name of Deceased Riveira, Cynthia Marie Caucasian (What Race)

☐ Married ☑ Single ☐ Widowed ☐ Divorced

☐ Husband ☐ Wife ☐ Widow or .... of .... Age of Husband or Wife (if living) .... Years

Residence 22324-8th St, Sonoma

Charge to Mr & Mrs Henry C Riveira Jr.

Address 22324-8th St.

Order given by above (or informant)

How Secured -

If Veteran, Name of War -

Occupation - (Social Security Number) -

Employer and Address -

Date of Death June 14 1965 5:30 a.m. (Mo.) (Day) (Yr.) (Hour)

Date of Birth June 13 1965 (Mo.) (Day) (Yr.) Age 10 hours (Yrs.) (Mos.) (Days)

Name of Father Henry C. Riveira Jr.

His Birthplace Hawaii

Maiden Name of Mother Irene Medina

Her Birthplace Colorado

Date of Funeral June 19 Saturday 11 a. M. (Date) (Day of Week) (Hour)

Services at Chapel

Clergyman Rev. Henry Riveira Jr. (Address)

Religion of the Deceased Protestant

Birthplace Sonoma

Resided in the State .... (or U.S. or City or County) (Years) (Months)

Place of Death Sonoma Valley Hospital

Cause of Death no optic nerves

Contributory Causes Brain damage

Certifying Physician Coroner (or Coroner)

His Address Santa Rosa

Motor / Ship Remains to ....

Size of Casket .... (State Color and Number)

Manufactured by ....

Cemetery / Crematory Valley Cem., Sonoma

Diagram of Lot or Vault

Lot No. ....

Grave No. ....

Section No. ....

Block No. ....

Owner ....

Misc. ....

	$	¢
Complete Funeral (except outlays) & Casket $	22	50
Casket		
Burial Vault or Box (State Kind)		
Embalming Body (Name of Embalmer)		
Barber, $ ...... Hair Dressing, $		
Dressing Body, $ ...... Underwear, $		
Suit or Dress (State Kind and Color)		
Slippers, $ ...... Hose, $		
Folding Chairs, $ ...... Tarpaulin, $		
Candelabrum, $ ...... Candles, $		
Door Spray, $ ...... Gloves, $		
Funeral Car, $ ...... Ambulance, $		
Limousines to Cemetery ...... @ $		
Extra Limousines ...... @ $		
Autos to R. R. Station ...... @ $		
Getting Remains from		
Taking Remains to		
Trip to Coroner's Inquest		
Delivering Box to		
Deliver Flowers to		
Removal Charges		
Procuring Burial Permit (State Number and District)		
...... Certif. Copies of Death Certificates No. (State Physician's or Coroner's)		
Pall Bearer Service, $ ...... Use of Chapel, $		
Gross Total for Sales Tax $		
Outlay for Lot	35	-
Cremation	7	28
Flowers, $ ...... Palms, $ ...... Matting, $		
Rental of Tent, $ ...... of Temporary Vault, $		
Opening of Grave or Tomb		
Lining Grave, $ ...... Lowering Device, $	10	-
Outlay for Shipping Charges		
Clergymen, $ ...... Singers, $ ...... Organist, $		
Railroad or Motor Tickets, $ ...... Aeroplane Service, $		
Telegr., Phone, Cable or Radio Charges		
Cash Advanced		
Out of town Funeral Director's Charges		
Personal Service		
...... line Death Notices in ...... Papers		
(Names of Newspapers)		
Sales Tax		45
Total Footing of Bill $	75	23
Less $		
Balance $		
Entered into Ledger, page ...... or below.		

Misc. Paid - 6-19-65

Date			Amount Paid	Balance	Date			Amount Paid	Balance
		To Above Balance		$			To Balance Forward		$
		By Payment	$	$			By Payment	$	$
		" "	$	$			" "	$	$

Insurance $ .... Names of Lodges .... Insurance Companies ....

I hereby authorize the above Funeral, and I hereby represent that I have sufficient resources Legally available to .... (Firm Name of Funeral Directors) for the payment of aforesaid sum, and I hereby covenant and agree to pay the same within .... days from date. Interest to accrue from maturity at the rate of .... % per annum.

Signed ....

Witness .... Address ....

Revised by W. W. Feineman, Long Beach, California

RECORD OF FUNERAL

Total No. Yearly No. Date of Entry June 13 1965

Name of Deceased Prestwood Jesse Franklin Caucasian (What Race)

☐ Married ☐ Single ☑ Widowed ☐ Divorced

☐Husband ☐Wife ☐Widow } of Age of Husband or Wife (if living) Years

Residence 323 Calle del Monte Boyes Springs

Charge to Ruth R. Prestwood

Address 323 Calle del Monte

Order given by above - daughter (or informant)

How Secured

If Veteran, Name of War No

Occupation Principal none (Social Security Number)

Employer and Address Sonoma Grammar School

Date of Death June 13 1965 9 P.M. (Mo.) (Day) (Yr.) (Hour)

Date of Birth Sept 6 1878 Age 86 (Mo.) (Day) (Yr.) (Yrs.) (Mos.) (Days)

Name of Father Thomas A. Prestwood

His Birthplace North Carolina

Maiden Name of Mother Adelia Reeves

Her Birthplace North Carolina

Date of Funeral June 17 Thursday 10 a. M. (Date) (Day of Week) (Hour)

Services at our Chapel

Clergyman Native Sons Sonoma (Address)

Religion of the Deceased Protestant

Birthplace California

Resided in the State County-life life (or U.S. or City or County) (Years) (Months)

Place of Death Home-Boyes Hot Springs

Cause of Death Congestive heart failure

Contributory Causes Chronic A S H D

+ decompensation

tifying Physician (or Coroner)

Address

or } Remains to

of Casket (State Color and Number)

ufactured by

tery
atory } Richwood Memorial Garden,

Lot No. Guerneville

Grave No.

Section No.

Block No.

Owner

Diagram of Lot or Vault

Complete Funeral (except outlays) $	375 —
Casket	474 —
Burial Vault or Box (State Kind)	
Embalming Body Gail Tehrensen Jr. (Name of Embalmer)	
Barber, $ Hair Dressing, $	
Dressing Body, $ Underwear, $	
Suit or Dress (State Kind and Color)	
Slippers, $ Hose, $	
Folding Chairs, $ Tarpaulin, $	
Candelabrum, $ Candles, $	
Door Spray, $ Gloves, $	
Funeral Car, $ Ambulance, $	
Limousines to Cemetery @ $	
Extra Limousines @ $	
Autos to R. R. Station @ $	
Getting Remains from	
Taking Remains to	
Trip to Coroner's Inquest	
Delivering Box to	
Deliver Flowers to	
Removal Charges	
Procuring Burial Permit (State Number and District)	
3 Certif. Copies of Death Certificates No. (State Physician's or Coroner's)	6 —
Pall Bearer Service, $ Use of Chapel, $	
Gross Total for Sales Tax $	
Outlay for Lot	60 >
Cremation	
Flowers, $ Palms, $ Matting, $	
Rental of Tent, $ of Temporary Vault, $	
Opening of Grave or Tomb	
Lining Grave, $ Lowering Device, $	36 40
Outlay for Shipping Charges	
Clergymen, $ Singers, $ Organist, $	
Railroad or Motor { Tickets, $ Aero-plane Service, $	
Telegr., Phone, Cable or Radio Charges	
Cash Advanced	
Out of town Funeral Director's Charges	
Personal Service	
line Death Notices in Papers S. F. Chronicle (Names of Newspapers)	15 —
Sales Tax	18 96
Total Footing of Bill $	980 36
Less 5 0/0 - Casket $	23 70
Balance $	
Entered into Ledger, page or below.	

Misc.

Date		Amount Paid		Balance		Date		Amount Paid		Balance	
	To Above Balance			$			To Balance Forward			$	
	By Payment	$		$			By Payment	$		$	
	" "	$		$			" "	$		$	

ce $ Names of Lodges Insurance Companies

y authorize the above Funeral, and I hereby represent that I have sufficient resources Legally available to (Firm Name of Funeral Directors)

payment of aforesaid sum, and I hereby covenant and agree to pay the same within days from date. Interest to accrue from

y at the rate of % per annum. Signed

Address

RECORD OF FUNERAL

Total No. Yearly No. Date of Entry June 14 1965

Name of Deceased Riveira, Cynthia Marie Caucasian (What Race)

☐ Married ☑ Single ☐ Widowed ☐ Divorced

☐Husband ☐Wife ☐Widow or of Age of Husband or Wife (if living) Years

Residence 22324-8th St, Sonoma

Charge to Mr & Mrs Henry C Riveira Jr.

Address 22324-8th St.

Order given by above (or informant)

How Secured -

If Veteran, Name of War -

Occupation - - (Social Security Number)

Employer and Address -

Date of Death June (Mo.) 14 (Day) 1965 (Yr.) 5:30 AM (Hour)

Date of Birth June (Mo.) 13 (Day) 1965 (Yr.) Age (Yrs.) (Mos.) (Days) 10 hours

Name of Father Henry C Riveira Jr

His Birthplace Hawaii

Maiden Name of Mother Irene Medina

Her Birthplace Colorado

Date of Funeral June 19 (Date) Saturday (Day of Week) 11 A. M. (Hour)

Services at Chapel

Clergyman Rev. Henry Riveira Jr. (Address)

Religion of the Deceased Protestant

Birthplace Sonoma

Resided in the State (or U.S. or City or County) (Years) (Months)

Place of Death Sonoma Valley Hospital

Cause of Death no optic nerves

Contributory Causes Brain damage

Certifying Physician Coroner (or Coroner)

His Address Santa Rosa

Motor / Ship Remains to

Size of Casket (State Color and Number)

Manufactured by

Cemetery / Crematory Valley Cem, Sonoma

Diagram of Lot or Vault

Lot No.

Grave No.

Section No.

Block No.

Owner

Misc.

	$	¢
Complete Funeral (except outlays) + Casket $	22	50
Casket		
Burial Vault or Box (State Kind)		
Embalming Body (Name of Embalmer)		
Barber, $ Hair Dressing, $		
Dressing Body, $ Underwear, $		
Suit or Dress (State Kind and Color)		
Slippers, $ Hose, $		
Folding Chairs, $ Tarpaulin, $		
Candelabrum, $ Candles, $		
Door Spray, $ Gloves, $		
Funeral Car, $ Ambulance, $		
Limousines to Cemetery @ $		
Extra Limousines @ $		
Autos to R. R. Station @ $		
Getting Remains from		
Taking Remains to		
Trip to Coroner's Inquest		
Delivering Box to		
Deliver Flowers to		
Removal Charges		
Procuring Burial Permit (State Number and District)		
Certif. Copies of Death Certificates No. (State Physician's or Coroner's)		
Pall Bearer Service, $ Use of Chapel, $		
Gross Total for Sales Tax $		
Outlay for Lot	35	–
Cremation	7	28
Flowers, $ Palms, $ Matting, $		
Rental of Tent, $ of Temporary Vault, $		
Opening of Grave or Tomb		
Lining Grave, $ Lowering Device, $	10	–
Outlay for Shipping Charges		
Clergymen, $ Singers, $ Organist, $		
Railroad or Motor Tickets, $ Aero-plane Service, $		
Telegr., Phone, Cable or Radio Charges		
Cash Advanced		
Out of town Funeral Director's Charges		
Personal Service		
line Death Notices in Papers		
(Names of Newspapers)		
Sales Tax		45
Total Footing of Bill $	75	23
Less $		
Balance $		
Entered into Ledger, page or below.		

Misc. Paid - 6-19-65

Date			Amount Paid		Balance	
		To Above Balance			$	
		By Payment	$		$	
		" "	$		$	

Date			Amount Paid		Balance	
		To Balance Forward			$	
		By Payment	$		$	
		" "	$		$	

Insurance $ Names of Lodges Insurance Companies

I hereby authorize the above Funeral, and I hereby represent that I have sufficient resources Legally available to (Firm Name of Funeral Directors) for the payment of aforesaid sum, and I hereby covenant and agree to pay the same within days from date. Interest to accrue from maturity at the rate of % per annum.

Signed

Witness

Address

Revised by W. W. Feineman, Long Beach, California

RECORD OF FUNERAL

Total No. Yearly No. Date of Entry June 15 1965

Name of Deceased Anderson Olivia Matilda Caucasian (What Race)

☐ Married ☐ Single ☐ Widowed ☐ Divorced

☐ Husband ☐ Wife ☐ Widow } of Age of Husband or Wife (if living) Years

Residence 1051 East Napa Rd, Sonoma

Charge to Mrs Kathryn Weil Guardian

Address 651 Teresita Blvd, San Francisco

Order given by above (or informant)

How Secured

If Veteran, Name of War wife of Veteran

Occupation Housewife 546-30-9300 B (Social Security Number)

Employer and Address Self

Date of Death June 15 1965 5:30 P.M. (Mo.) (Day) (Yr.) (Hour)

Date of Birth Jan. 5 1885 Age 80 (Mo.) (Day) (Yr.) (Yrs.) (Mos.) (Days)

Name of Father Mads Williams

His Birthplace Norway

Maiden Name of Mother Marie Thompson

Her Birthplace Norway

Date of Funeral June 21 Monday 10:30 A.M. (Date) (Day of Week) (Hour)

Services at our Chapel

Clergyman Judge Grinstead Sonoma (Address)

Religion of the Deceased Protestant

Birthplace Minnesota

Resided in the State 49 - County 50 (or U.S. or City or County) (Years) (Months)

Place of Death Hacienda Conv. Hospital

Cause of Death Bronchopneumonia, terminal

Contributory Causes A.S. Cerebrovascular disease & myocarditis Pern. Anemia

Certifying Physician Dr. Carrol B. Andrews (or Coroner)

His Address Sonoma

Motor / Ship } Remains to

Size of Casket (State Color and Number)

Manufactured by

Cemetery / Crematory } Golden Gate National

Lot No.

Grave No.

Section No.

Block No.

Owner

Diagram of Lot or Vault

Misc. Former residence 2000 Castle Rd. Husband at Hacienda Conv. Hospital at this time

	$	¢
Complete Funeral (except outlays)	375	00
Casket	140	00
Burial Vault or Box (State Kind)		
Embalming Body (Name of Embalmer)		
Barber, $ Hair Dressing, $		
Dressing Body, $ Underwear, $		
Suit or Dress (State Kind and Color)		
Slippers, $ Hose, $		
Folding Chairs, $ Tarpaulin, $		
Candelabrum, $ Candles, $		
Door Spray, $ Gloves, $		
Funeral Car, $ Ambulance, $		
Limousines to Cemetery @ $		
Extra Limousines @ $		
Autos to R. R. Station @ $		
Getting Remains from		
Taking Remains to		
Trip to Coroner's Inquest		
Delivering Box to		
Deliver Flowers to		
Removal Charges		
Procuring Burial Permit (State Number and District)		
2 Certif. Copies of Death Certificates No. (State Physician's or Coroner's)	4	
Pall Bearer Service, $ Use of Chapel, $		
Gross Total for Sales Tax $		
Outlay for Lot		
Cremation		
Flowers, $ Palms, $ Matting, $		
Rental of Tent, $ of Temporary Vault, $		
Opening of Grave or Tomb		
Lining Grave, $ Lowering Device, $		
Outlay for Shipping Charges		
Clergymen, $ Singers, $ Organist, $	15	—
Railroad or Motor } Tickets, $ Aero-plane Service, $		
Telegr., Phone, Cable or Radio Charges		
Cash Advanced		
Out of town Funeral Director's Charges		
Personal Service		
line Death Notices in Papers		
(Names of Newspapers)		
Sales Tax	5	60
Total Footing of Bill $	539	60
Less 5% on Casket - discount $	7	
Balance $	532	60

Entered into Ledger, page or below.

Misc. Paid in full 6/18/65

Date			Amount Paid		Balance		Date			Amount Paid		Balance	
		To Above Balance			$				To Balance Forward			$	
		By Payment	$		$				By Payment	$		$	
		" "	$		$				" "	$		$	

Insurance $ Names of Lodges Insurance Companies

I hereby authorize the above Funeral, and I hereby represent that I have sufficient resources Legally available to (Firm Name of Funeral Directors) for the payment of aforesaid sum, and I hereby covenant and agree to pay the same within days from date. Interest to accrue from maturity at the rate of % per annum.

Signed

Witness Address

Revised by W. W. Feineman, Long Beach, California

RECORD OF FUNERAL

Total No. Yearly No. Date of Entry June 16 1965

Name of Deceased O'Connor, Stephen Dominic Caucasian (What Race)

☐ Married ☐ Single ☐ Widowed ☐ Divorced

☐Husband ☐Wife ☐Widow or of Age of Husband or Wife (if living) Years

Residence 1140 E Napa (Old Napa Rd

Charge to Mrs George Perozzo Sonoma

Address Isleton, Calif. - daughter

Order given by above (or informant)

How Secured

If Veteran, Name of War WWI

Occupation Maintenance

Employer and Address Sonoma Plywood (Social Security Number)

Date of Death June 16, 1965 7 a.m. (Mo.) (Day) (Yr.) (Hour)

Date of Birth Jan. 30 1891 Age 74 (Mo.) (Day) (Yr.) (Yrs.) (Mos.) (Days)

Name of Father Stephen O'Connor

His Birthplace Ireland

Maiden Name of Mother Mary O'Malley

Her Birthplace Ireland

Date of Funeral June 18 Friday 9:30 A.M. (Date) (Day of Week) (Hour)

Services at St Francis Solano

Clergyman Father Roberts Sonoma (Address)

Religion of the Deceased R. Catholic

Birthplace New Hampshire

Resided in the State 25 years 52 (or U.S. or City or County) (Years) (Months)

Place of Death Sonoma County Hospital

Cause of Death Hypertensive Cardio

Contributory Causes renal disease

degenerativ Ht Kid

Complete Funeral (except outlays) $	375	–
Casket	140	–
Burial Vault or Box (State Kind)		
Embalming Body Gail Fehrensen Jr. (Name of Embalmer)		
Barber, $ Hair Dressing, $		
Dressing Body, $ Underwear, $		
Suit or Dress (State Kind and Color)		
Slippers, $ Hose, $		
Folding Chairs, $ Tarpaulin, $		
Candelabrum, $ Candles, $		
Door Spray, $ Gloves, $		
Funeral Car, $ Ambulance, $		
Limousines to Cemetery @ $		
Extra Limousines @ $		
Autos to R. R. Station @ $		
Getting Remains from		
Taking Remains to		
Trip to Coroner's Inquest		
Delivering Box to		
Deliver Flowers to		
Removal Charges		
Procuring Burial Permit (State Number and District)		
Certif. Copies of Death Certificates No. (State Physician's or Coroner's)		
Pall Bearer Service, $ Use of Chapel, $		
Gross Total for Sales Tax $		
Outlay for Lot		
Cremation		
Flowers, $ Palms, $ Matting, $		
Rental of Tent, $ of Temporary Vault, $		
Opening of Grave or Tomb		
Lining Grave, $ Lowering Device, $		
utlay for Shipping Charges		
ergymen, $ Singers, $ Organist, $	25	–
ilroad Motor Tickets, $ Aero-plane Service, $		
elegr., Phone, Cable or Radio Charges		
ash Advanced		
ut of town Funeral Director's Charges		
ersonal Service		
line Death Notices in Papers		
ames of Newspapers)		
✗ S.F. Examiner	15	–
rvices for wife - Delia Theresa O'Connor	749	88
les Tax	5	60
otal Footing of Bill $	1310	48
ess $		
Balance $		

ntered into Ledger, page or below.

isc. ✗ This case (the widow) not aid at time of death. Was to e paid at time of death of bove named case

Date			Amount Paid		Balance	
		To Balance Forward			$	
		By Payment	$		$	
		" "	$		$	

Insurance Companies

cient resources Legally available to (Firm Name of Funeral Directors)

same within days from date. Interest to accrue from

Signed

Address

Long Beach, California

Funeral Notice

Died, in Santa Rosa, Wednesday, June 16, 1965

Stephen Dominic O'Connor

Dearly beloved husband of the late Delia Theresa O'Conner; beloved father of Mrs. George Perazzo of Isleton, Mrs. John Filipello of Boyes Hot Springs, Thomas A. O'Connor of Santa Rosa, and the late Robert C. O'Connor. He is also survived by seven grandchildren and a brother, John O'Connor of Hialeah, Florida.

A native of New Hampshire. Age 73 years. A resident of Sonoma Valley for the past 25 years.

Friends are invited to attend the funeral services to be held at 9:00 a.m. Friday, June 18, 1965, in the chapel of Bates, Evans & Fherensen, 19981 Broadway, Sonoma, thence to St. Francis Solano Church where a Requiem Mass will be offered for the repose of his soul commencing at 9:30 a.m.

Recitation of the Rosary will be held at 8:00 p.m., Thursday, June 17, 1965, in the funeral home.

Interment: Mountain Cemetery, Sonoma.

Spiritual bouquets preferred.

Bates, Evans & Fehrensen Service

RECORD OF FUNERAL

Total No. Yearly No. Date of Entry June 15 1965

Name of Deceased Anderson Olivia Matilda caucasian (What Race)

☐ Married ☐ Single ☐ Widowed ☐ Divorced

☐Husband ☐Wife ☐Widow of Age of Husband or Wife (if living) Years

Residence 1051 East Napa Rd, Sonoma

Charge to Mrs Kathryn West Guardian

Address 651 Teresita Blvd, San Francisco

Order given by above (or informant)

How Secured

If Veteran, Name of War wife of Veteran

Occupation Housewife 546-30-9300B (Social Security Number)

Employer and Address Self

Date of Death June 15 1965 5:30 PM (Mo.) (Day) (Yr.) (Hour)

Date of Birth Jan. 5 1885 Age 80 (Mo.) (Day) (Yr.) (Yrs.) (Mos.) (Days)

Name of Father Mads Williams

His Birthplace Norway

Maiden Name of Mother Marie Thompson

Her Birthplace Norway

Date of Funeral June 21 Monday 10:30 AM. (Date) (Day of Week) (Hour)

Services at our Chapel

Clergyman Judge Grinstead Sonoma (Address)

Religion of the Deceased Protestant

Birthplace Minnesota

Resided in the State 49 County 50 (or U.S. or City or County) (Years) (Months)

Place of Death Hacienda Conv. Hospital

Cause of Death Bronchopneumonia, terminal

Contributory Causes A.S. Cerebrovascular disease & myocarditis Pern. Anemia

Certifying Physician Dr. Carrol B. Andrews (or Coroner)

His Address Sonoma

Motor / Ship } Remains to

Size of Casket (State Color and Number)

Manufactured by

Cemetery / Crematory } Golden Gate National

Lot No.

Grave No.

Section No.

Block No.

Owner

Diagram of Lot or Vault

Misc. Former residence 2000 Castle Rd. Husband at Hacienda Conv. Hospital at this time

Complete Funeral (except outlays)	$ 375	00
Casket	140	00
Burial Vault or Box (State Kind)		
Embalming Body (Name of Embalmer)		
Barber, $ Hair Dressing, $		
Dressing Body, $ Underwear, $		
Suit or Dress (State Kind and Color)		
Slippers, $ Hose, $		
Folding Chairs, $ Tarpaulin, $		
Candelabrum, $ Candles, $		
Door Spray, $ Gloves, $		
Funeral Car, $ Ambulance, $		
Limousines to Cemetery @ $		
Extra Limousines @ $		
Autos to R. R. Station @ $		
Getting Remains from		
Taking Remains to		
Trip to Coroner's Inquest		
Delivering Box to		
Deliver Flowers to		
Removal Charges		
Procuring Burial Permit (State Number and District)		
2 Certif. Copies of Death Certificates No. (State Physician's or Coroner's)		4
Pall Bearer Service, $ Use of Chapel, $		
Gross Total for Sales Tax	$	
Outlay for Lot		
Cremation		
Flowers, $ Palms, $ Matting, $		
Rental of Tent, $ of Temporary Vault, $		
Opening of Grave or Tomb		
Lining Grave, $ Lowering Device, $		

Outlay for Shipping Charges

Clergymen, $ Singe

Railroad or Motor } Tickets, $

Telegr., Phone, Cable or

Cash Advanced

Out of town Funeral Dir

Personal Service

line Death Notices in

(Names of Newspapers)

Sales Tax

Total Footing of Bill

Less 50.00 on Ca

Ba

Entered into Ledger, page

Misc. Paid in

Date			Amount Paid		Balance		Date		
		To Above Balance			$				To Balance
		By Payment	$		$				By Payment
		" "	$		$				" "

Insurance $ Names of Lodges Insurance Companies

I hereby authorize the above Funeral, and I hereby represent that I have sufficient resources Legally availabl for the payment of aforesaid sum, and I hereby covenant and agree to pay the same within maturity at the rate of % per annum.

Signed

Witness Address

RECORD OF FUNERAL

Total No. Yearly No. Date of Entry June 16 1965

Name of Deceased O'Connor, Stephen Dominic Caucasian (What Race)

☐ Married ☐ Single ☐ Widowed ☐ Divorced

☐Husband ☐Wife ☐Widow or of } Age of Husband or Wife (if living) Years

Residence 1140 E Napa (Old Napa Rd.

Charge to Mrs George Perozzo Sonoma

Address Isleton, Calif. - daughter

Order given by above (or informant)

How Secured

If Veteran, Name of War WWI

Occupation Maintenance

Employer and Address Sonoma Plywood (Social Security Number)

Date of Death June 16, 1965 7 a.m. (Mo.) (Day) (Yr.) (Hour)

Date of Birth Jan. 30 1891 Age 74 (Mo.) (Day) (Yr.) (Yrs.) (Mos.) (Days)

Name of Father Stephen O'Connor

His Birthplace Ireland

Maiden Name of Mother Mary O'Malley

Her Birthplace Ireland

Date of Funeral June 18 Friday 9:30 A.M. (Date) (Day of Week) (Hour)

Services at St Francis Solano

Clergyman Father Roberts Sonoma (Address)

Religion of the Deceased R. Catholic

Birthplace New Hampshire

Resided in the State 25 years 52 (or U.S. or City or County) (Years) (Months)

Place of Death Sonoma County Hospital

Cause of Death Hypertensive cardio

Contributory Causes renal disease

degeneration Rt kidney

ifying Physician Coroner (or Coroner)

Address Santa Rosa

r } Remains to

of Casket (State Color and Number)

ufactured by

tery
atory } Mountain Cemetery

Diagram of Lot or Vault

Lot No.

Grave No.

Section No. 3 E

Block No.

Owner

Complete Funeral (except outlays)	$ 375	—
Casket	140	—
Burial Vault or Box (State Kind)		
Embalming Body Gail [illegible] Jr. (Name of Embalmer)		
Barber, $ Hair Dressing, $		
Dressing Body, $ Underwear, $		
Suit or Dress (State Kind and Color)		
Slippers, $ Hose, $		
Folding Chairs, $ Tarpaulin, $		
Candelabrum, $ Candles, $		
Door Spray, $ Gloves, $		
Funeral Car, $ Ambulance, $		
Limousines to Cemetery @ $		
Extra Limousines @ $		
Autos to R. R. Station @ $		
Getting Remains from		
Taking Remains to		
Trip to Coroner's Inquest		
Delivering Box to		
Deliver Flowers to		
Removal Charges		
Procuring Burial Permit (State Number and District)		
Certif. Copies of Death Certificates No. (State Physician's or Coroner's)		
Pall Bearer Service, $ Use of Chapel, $		
Gross Total for Sales Tax	$	
Outlay for Lot		
Cremation		
Flowers, $ Palms, $ Matting, $		
Rental of Tent, $ of Temporary Vault, $		
Opening of Grave or Tomb		
Lining Grave, $ Lowering Device, $		
Outlay for Shipping Charges		
Clergymen, $ Singers, $ Organist, $	25	—
Railroad or Motor } Tickets, $ Aeroplane Service, $		
Telegr., Phone, Cable or Radio Charges		
Cash Advanced		
Out of town Funeral Director's Charges		
Personal Service		
line Death Notices in Papers		
(Names of Newspapers) * S.F. Examiner	15	—
Services for wife - Delia Theresa O'Connor	749	88
Sales Tax	5	60
Total Footing of Bill	$ 1,310	48
Less	$	
Balance	$	
Entered into Ledger, page or below.		

Misc. * This case (the widow) not paid at time of death. Was to be paid at time of death of above named case

Date			Amount Paid	Balance	Date			Amount Paid	Balance
		To Above Balance		$			To Balance Forward		$
		By Payment	$	$			By Payment	$	$
		" "	$	$			" "	$	$

ce $ Names of Lodges Insurance Companies

y authorize the above Funeral, and I hereby represent that I have sufficient resources Legally available to (Firm Name of Funeral Directors)

payment of aforesaid sum, and I hereby covenant and agree to pay the same within days from date. Interest to accrue from

y at the rate of % per annum. Signed

s Address

RECORD OF FUNERAL

Total No. Yearly No. Date of Entry June 17 1965

Name of Deceased Wacker, Edward Caucasian (What Race)

☑ Married ☐ Single ☐ Widowed ☑ Divorced

Residence 1580 Napa Rd, Sonoma

☐Husband ☐Wife ☐Widow or ... of Nita M. Wacker

Age of Husband or Wife (if living) ... Years

Charge to Nita M. Wacker

Address Box 83 - Vineburg

Order given by above (or informant) 938-3362

How Secured

If Veteran, Name of War Navy

Occupation Accountant 552-03-2854 (Social Security Number)

Employer and Address Self

Date of Death June (Mo.) 17 (Day) 1965 (Yr.) about 9 a.m. (Hour)

Date of Birth March (Mo.) 7 (Day) 1903 (Yr.) Age 62 (Yrs.) (Mos.) (Days)

Name of Father Charles E. Wacker

His Birthplace New Jersey

Maiden Name of Mother Anna Marie Glahn

Her Birthplace Germany

Date of Funeral June 21 (Date) Monday (Day of Week) 3 P. (Hour) M.

Services at our Chapel

Dennis Glen Ellen (Address)

Protestant

th, New Jersey

County 40

or U.S. or City or County) (Years) (Months)

home

t failure

ue to old present

al infarction

Coroner (or Coroner)

la Rosa

Complete Funeral (except outlays) $	375	00
Casket	437	00
Burial Vault or Box (State Kind)		
Embalming Body (Name of Embalmer)		
Barber, $ Hair Dressing, $		
Dressing Body, $ Underwear, $		
Suit or Dress (State Kind and Color)		
Slippers, $ Hose, $		
Folding Chairs, $ Tarpaulin, $		
Candelabrum, $ Candles, $		
Door Spray, $ Gloves, $		
Funeral Car, $ Ambulance, $		
Limousines to Cemetery @ $		
Extra Limousines @ $		
Autos to R. R. Station @ $		
Getting Remains from		
Taking Remains to		
Trip to Coroner's Inquest		
Delivering Box to		
Deliver Flowers to		
Removal Charges		
Procuring Burial Permit (State Number and District)		
1 Certif. Copies of Death Certificates No. (State Physician's or Coroner's)	2	00
Pall Bearer Service, $ Use of Chapel, $		
Gross Total for Sales Tax $		
Outlay for Lot		
Cremation		
Flowers, $ Palms, $ Matting, $	2	08
Rental of Tent, $ of Temporary Vault, $		
Opening of Grave or Tomb		
Lining Grave, $ Lowering Device, $		
Outlay for Shipping Charges		
Clergymen, $ Singers, $ Organist, $		
Railroad or Motor Tickets, $ Aeroplane Service, $		
Telegr., Phone, Cable or Radio Charges		
Cash Advanced		
ut of town Funeral Director's Charges		
ersonal Service		
line Death Notices in Papers		
ames of Newspapers)		
ales Tax	17	48
otal Footing of Bill $	833	56
ess 5070 - Casket only $	21	85
Balance $		

ntered into Ledger, page or below.

isc. 6/18/65 Rec'd - 400.00

Date			Amount Paid		Balance	
		To Balance Forward			$	
		By Payment	$		$	
		" "	$		$	

Insurance Companies

ient resources Legally available to (Firm Name of Funeral Directors)

same within days from date. Interest to accrue from

Signed

Address

Long Beach, California

Funeral for Mr. Wacker held Monday

Funeral services were held Monday for Edward Wacker, 62, who died June 17 at his home, 1580 Napa rd., after a brief illness.

Mr. Wacker had lived here eight years. He was a native of New Jersey and a veteran of the U.S. Navy. He had been an accountant for 20 years.

He is survived by his wife, Mrs. Nita M. Wacker, Sonoma, and his sister, Frances Mierke, Massachusetts.

Reverend Moffat Dennis officiated at the services for Mr. Wacker, held at Bates, Evans and Fehrensen.

Burial was at Golden Gate National Cemetery, San Bruno.

---

l Notice

Died, in Sonoma, California, Thursday, June 17, 1965

Edward Wacker

Dearly beloved husband of Nita M. Wacker of Sonoma, and beloved brother of Frances Mierke of Massachusetts.

A native of Elizabeth, New Jersey; age 62 years. A veteran of the U.S. Navy. An accountant for the last 20 years, and a resident of Sonoma Valley for the last eight years.

Friends are invited to attend funeral services to be held at 3:00 p.m. on Monday, June 21, 1965, in the chapel of Bates, Evans & Fehrensen, 19981 Broadway, Sonoma.

Private interment: Golden Gate National Cemetery, San Bruno, California.

Bates, Evans & Fehrensen Service

RECORD OF FUNERAL

Total No. Yearly No. Date of Entry June 19 1965

Name of Deceased Currier Jon Roberts Caucasian (What Race)

☐ Married ☐ Single ☐ Widowed ☐ Divorced

☐ Husband ☐ Wife ☐ Widow or of } Age of Husband or Wife (if living) Years

Residence Boyes Hot Springs

Charge to Perry L. Currier

Address PO Box 743, Boyes Springs

Order given by above (or informant)

How Secured

If Veteran, Name of War —

Occupation — — (Social Security Number)

Employer and Address —

Date of Death June 19, 1965 2⁵⁰ AM. (Mo.) (Day) (Yr.) (Hour)

Date of Birth May 15 1965 (Mo.) (Day) (Yr.) Age 1 4 (Yrs.) (Mos.) (Days)

Name of Father Perry L. Currier

His Birthplace ~~San Francisco~~ So. Dakota

Maiden Name of Mother Roberta Jean Tibbetts

Her Birthplace California

Date of Funeral June 21 Monday 2 P. M. (Date) (Day of Week) (Hour)

Services at our Chapel

Clergyman Father Thomas Sonoma (Address)

Religion of the Deceased R. Catholic

Birthplace San Francisco

Resided in the State 1 mo - 4 days (or U.S. or City or County) (Years) (Months)

Place of Death San Francisco Presby. Hosp.

Cause of Death Heart - died after surgery

Contributory Causes

Certifying Physician (or Coroner)

His Address

Motor / Ship } Remains to

Size of Casket (State Color and Number)

Manufactured by

Cemetery / Crematory } St Francis Solano

Lot No.

Grave No.

Section No.

Block No.

Owner

Complete Funeral (except outlays) $		
Casket + Complete Serv.	22	50
Burial Vault or Box (State Kind)		
Embalming Body Gail Fehrensen Jr. (Name of Embalmer)		
Barber, $ Hair Dressing, $		
Dressing Body, $ Underwear, $		
Suit or Dress (State Kind and Color)		
Slippers, $ Hose, $		
Folding Chairs, $ Tarpaulin, $		
Candelabrum, $ Candles, $		
Door Spray, $ Gloves, $		
Funeral Car, $ Ambulance, $		
Limousines to Cemetery @ $		
Extra Limousines @ $		
Autos to R. R. Station @ $		
Getting Remains from San Francisco	15	—
Taking Remains to		
Trip to Coroner's Inquest		
Delivering Box to		
Deliver Flowers to		
Removal Charges		
Procuring Burial Permit (State Number and District)		
Certif. Copies of Death Certificates No. (State Physician's or Coroner's)		
Pall Bearer Service, $ Use of Chapel, $		
Gross Total for Sales Tax $		
Outlay for Lot	25	—
Cremation		
Flowers, $ Palms, $ Matting, $		
Rental of Tent, $ of Temporary Vault, $		
Opening of Grave or Tomb		
Lining Grave, $ Lowering Device, $		
Outlay for Shipping Charges		
Clergymen, $ Singers, $ Organist, $	10	
Railroad or Motor } Tickets, $ Aeroplane Service, $		
Telegr., Phone, Cable or Radio Charges		
Cash Advanced		
Out of town Funeral Director's Charges		
Personal Service		
line Death Notices in Papers		
(Names of Newspapers) Marker + tax	5	20
Sales Tax		45
Total Footing of Bill $	88	55
Less $		
Balance $		
Entered into Ledger, page or below.		

Misc.

	Amount Paid		Balance		Date		Amount Paid		Balance	
e Balance			$			To Balance Forward			$	
nent	$		$			By Payment	$		$	
‘	$		$			" "	$		$	

Names of Lodges

Insurance Companies

ve Funeral, and I hereby represent that I have sufficient resources Legally available to (Firm Name of Funeral Directors)

id sum, and I hereby covenant and agree to pay the same within days from date. Interest to accrue from

% per annum.

Signed

Address

Revised by W. W. Feineman, Long Beach, California

Currier Infant

SONOMA — Funeral services were held today for Jon Roberts Currier, five weeks old, who died Saturday at Presbyterian Hospital, San Francisco.

The infant is survived by his parents, Mr. and Mrs. Richard D. Currier, 17775 DeChene ave., Boyes Hot Springs.

He is also survived by his grandparents, Mr. and Mrs. Perry Currier of Boyes Hot Springs, and Mr. and Mrs. Russell Tibbetts of Manteca; and great grandparents, Mr. and Mrs. Floyd Reynolds of Sonoma; Mr. Hazel Haskins, Rio Del; and Mr. and Mrs. Robert Tibbetts of Dedham, Mass.

Funeral services were held in the Chapel of Bates, Evans and Fehrensen Funeral Chapel.

Burial was at St. Francis Solano Cemetery.

Contributions to the Easter Seal Society, 1177 Montgomery dr., Santa Rosa, are preferred by the family.

RECORD OF FUNERAL

Total No.
Yearly No.
Date of Entry June 17 1965
Name of Deceased Wacker, Edward
☑ Married ☐ Single ☐ Widowed ☐ Divorced
Caucasian (What Race)
☐Husband ☐Wife ☐Widow } Nita M. Wacker
or of } Age of Husband or Wife (if living) Years
Residence 1580 Napa Rd, Sonoma
Charge to Nita M. Wacker
Address Box 83 - Vineburg
Order given by above 938-3362 (or informant)
How Secured
If Veteran, Name of War Navy
Occupation Accountant 552-03-2854 (Social Security Number)
Employer and Address Self
Date of Death June (Mo.) 17 (Day) 1965 (Yr.) about 9 a.m. (Hour)
Date of Birth March (Mo.) 7 (Day) 1903 (Yr.) Age 62 (Yrs.) (Mos.) (Days)
Name of Father Charles E. Wacker
His Birthplace New Jersey
Maiden Name of Mother Anna Marie Glahn
Her Birthplace Germany
Date of Funeral June 21 (Date) Monday (Day of Week) 3 P. M. (Hour)
Services at our Chapel
ergyman Moffat Dennis Glen Ellen (Address)
ligion of the Deceased Protestant
rthplace Elizabeth, New Jersey
sided in the State 8 yrs. County (or U.S. or City or County) 40 (Years) (Months)
ace of Death at home
use of Death Heart failure
ntributory Causes due to old present
myocardial infarction
rtifying Physician Coroner (or Coroner)
s Address Santa Rosa
otor ip } Remains to

Complete Funeral (except outlays) $	375	00
Casket	437	00
Burial Vault or Box (State Kind)		
Embalming Body (Name of Embalmer)		
Barber, $ Hair Dressing, $		
Dressing Body, $ Underwear, $		
Suit or Dress (State Kind and Color)		
Slippers, $ Hose, $		
Folding Chairs, $ Tarpaulin, $		
Candelabrum, $ Candles, $		
Door Spray, $ Gloves, $		
Funeral Car, $ Ambulance, $		
Limousines to Cemetery @ $		
Extra Limousines @ $		
Autos to R. R. Station @ $		
Getting Remains from		
Taking Remains to		
Trip to Coroner's Inquest		
Delivering Box to		
Deliver Flowers to		
Removal Charges		
Procuring Burial Permit (State Number and District)		
1 Certif. Copies of Death Certificates No. (State Physician's or Coroner's)	2	00
Pall Bearer Service, $ Use of Chapel, $		
Gross Total for Sales Tax $		
Outlay for Lot		
Cremation		
Flowers, $ Palms, $ Matting, $	2	08
Rental of Tent, $ of Temporary Vault, $		
Opening of Grave or Tomb		
Lining Grave, $ Lowering Device, $		
Outlay for Shipping Charges		
Clergymen, $ Singers, $ Organist, $		
Railroad or Motor } Tickets, $ Aeroplane Service, $		
Telegr., Phone, Cable or Radio Charges		
Cash Advanced		
ut of town Funeral Director's Charges		
ersonal Service		
line Death Notices in Papers (ames of Newspapers)		
ales Tax	17	48
otal Footing of Bill $	833	56
ess 5% - Casket only $	21	85
Balance $		

ntered into Ledger, page or below.

isc. 6/18/65 Recd - 400.00

Date			Amount Paid		Balance	
		To Balance Forward			$	
		By Payment	$		$	
		" "	$		$	

Insurance Companies
ient resources Legally available to (Firm Name of Funeral Directors)
same within days from date. Interest to accrue from
Signed
Address

Long Beach, California

ch 59
SE 49
nt 89
7c Off
Pkg. 39

Funeral Notice

Died, in Sonoma, California, Thursday, June 17, 1965

Edward Wacker

Dearly beloved husband of Nita M. Wacker of Sonoma, and beloved brother of Frances Mierke of Massachusetts.

A native of Elizabeth, New Jersey; age 62 years. A veteran of the U.S. Navy. An accountant for the last 20 years, and a resident of Sonoma Valley for the last eight years.

Friends are invited to attend funeral services to be held at 3:00 p.m. on Monday, June 21, 1965, in the chapel of Bates, Evans & Fehrensen, 19981 Broadway, Sonoma.

Private interment: Golden Gate National Cemetery, San Bruno, California.

Bates, Evans & Fehrensen Service

RECORD OF FUNERAL

Total No. Yearly No. Date of Entry June 19 1965

Name of Deceased Currier Jon Roberts Caucasian (What Race)

☐ Married ☐ Single ☐ Widowed ☐ Divorced ☐Husband ☐Wife ☐Widow or of

Age of Husband or Wife (if living) Years

Residence Boyes Hot Springs

Charge to Perry L. Currier

Address PO Box 743, Boyes Springs

Order given by above (or informant)

How Secured

If Veteran, Name of War —

Occupation — — (Social Security Number)

Employer and Address —

Date of Death June 19, 1965 2^{50} AM. (Mo.) (Day) (Yr.) (Hour)

Date of Birth May 15 1965 Age 1 4 (Mo.) (Day) (Yr.) (Yrs.) (Mos.) (Days)

Name of Father Perry L. Currier

His Birthplace ~~San Francisco~~ So. Dakota

Maiden Name of Mother Roberta Jean Tibbetts

Her Birthplace California

Date of Funeral June 21 Monday 2 P. M. (Date) (Day of Week) (Hour)

Services at our Chapel

Clergyman Father Thomas Sonoma (Address)

Religion of the Deceased R. Catholic

Birthplace San Francisco

Resided in the State 1 mo-4 days (or U.S. or City or County) (Years) (Months)

Place of Death San Francisco Presby. Hosp.

Cause of Death Heart-died after surgery

Contributory Causes

Certifying Physician (or Coroner)

His Address

Motor / Ship Remains to

Size of Casket (State Color and Number)

Manufactured by

Cemetery / Crematory St. Francis Solano

Lot No.

Grave No.

Section No.

Block No.

Owner

Vault

~~Complete Funeral (except outlays)~~ $		
Casket + Complete Serv.	22	50
Burial Vault or Box (State Kind)		
Embalming Body Gail Fehrensen Jr. (Name of Embalmer)		
Barber, $ Hair Dressing, $		
Dressing Body, $ Underwear, $		
Suit or Dress (State Kind and Color)		
Slippers, $ Hose, $		
Folding Chairs, $ Tarpaulin, $		
Candelabrum, $ Candles, $		
Door Spray, $ Gloves, $		
Funeral Car, $ Ambulance, $		
Limousines to Cemetery @ $		
Extra Limousines @ $		
Autos to R. R. Station @ $		
Getting Remains from San Francisco	15	—
Taking Remains to		
Trip to Coroner's Inquest		
Delivering Box to		
Deliver Flowers to		
Removal Charges		
Procuring Burial Permit (State Number and District)		
Certif. Copies of Death Certificates No. (State Physician's or Coroner's)		
Pall Bearer Service, $ Use of Chapel, $		
Gross Total for Sales Tax $		
Outlay for Lot	25	—
Cremation		
Flowers, $ Palms, $ Matting, $		
Rental of Tent, $ of Temporary Vault, $		
Opening of Grave or Tomb		
Lining Grave, $ Lowering Device, $		
Outlay for Shipping Charges		
Clergymen, $ Singers, $ Organist, $	10	
Railroad or Motor Tickets, $ Aero-plane Service, $		
Telegr., Phone, Cable or Radio Charges		
Cash Advanced		
Out of town Funeral Director's Charges		
Personal Service		
line Death Notices in Papers		
(Names of Newspapers)		
Marker + tax	5	20
Sales Tax		45
Total Footing of Bill $	88	55
Less $		
Balance $		
Entered into Ledger, page or below.		

Misc.

Currier Infant

SONOMA — Funeral services were held today for Jon Roberts Currier, five weeks old, who died Saturday at Presbyterian Hospital, San Francisco.

The infant is survived by his parents, Mr. and Mrs. Richard D. Currier, 17775 DeChene ave., Boyes Hot Springs.

He is also survived by his grandparents, Mr. and Mrs. Perry Currier of Boyes Hot Springs, and Mr. and Mrs. Russell Tibbetts of Manteca; and great grandparents, Mr. and Mrs. Floyd Reynolds of Sonoma; Mr. Hazel Haskins, Rio Del; and Mr. and Mrs. Robert Tibbetts of Dedham, Mass.

Funeral services were held in the Chapel of Bates, Evans and Fehrensen Funeral Chapel.

Burial was at St. Francis Solano Cemetery.

Contributions to the Easter Seal Society, 1177 Montgomery dr., Santa Rosa, are preferred by the family.

	Amount Paid		Balance		Date			Amount Paid		Balance	
ve Balance			$				To Balance Forward			$	
ment	$		$				By Payment	$		$	
"	$		$				" "	$		$	

Names of Lodges Insurance Companies

ove Funeral, and I hereby represent that I have sufficient resources Legally available to (Firm Name of Funeral Directors)

aid sum, and I hereby covenant and agree to pay the same within days from date. Interest to accrue from

% per annum. Signed

Address

Revised by W. W. Feineman, Long Beach, California

RECORD OF FUNERAL

Total No. Yearly No. Date of Entry June 17 19 65

Name of Deceased Wacker, Edward Caucasian (What Race)

☑ Married ☐ Single ☐ Widowed ☐ Divorced

Residence 1580 Napa Rd, Sonoma ☐Husband ☐Wife ☐Widow or of } Nita M. Wacker

Age of Husband or Wife (if living) Years

Charge to Nita M. Wacker

Address Box 83 - Vineburg

Order given by above 938-3362 (or informant)

How Secured

If Veteran, Name of War Navy

Occupation Accountant 552-03-2854 (Social Security Number)

Employer and Address Self

Date of Death June 17 1965 about 9 a.m. (Mo.) (Day) (Yr.) (Hour)

Date of Birth March 7 1903 Age 62 (Mo.) (Day) (Yr.) (Yrs.) (Mos.) (Days)

Name of Father Charles E. Wacker

His Birthplace New Jersey

Maiden Name of Mother Anna Marie Glahn

Her Birthplace Germany

Date of Funeral June 21 Monday 3 P. M. (Date) (Day of Week) (Hour)

Services at our Chapel

ergyman Moffat Dennis Glen Ellen (Address)

ligion of the Deceased Protestant

rthplace Elizabeth, New Jersey

sided in the State 8 yrs. County 40 (or U.S. or City or County) (Years) (Months)

ace of Death at home

use of Death Heart failure

ntributory Causes due to old present myocardial infarction

rtifying Physician Coroner (or Coroner)

s Address Santa Rosa

otor p } Remains to

of Casket (State Color and Number)

nufactured by

etery atory } Golden Gate National

Lot No.

Grave No.

Section No.

Block No.

Owner

Diagram of Lot or Vault

Complete Funeral (except outlays) $	375	00
Casket	437	00
Burial Vault or Box (State Kind)		
Embalming Body (Name of Embalmer)		
Barber, $ Hair Dressing, $		
Dressing Body, $ Underwear, $		
Suit or Dress (State Kind and Color)		
Slippers, $ Hose, $		
Folding Chairs, $ Tarpaulin, $		
Candelabrum, $ Candles, $		
Door Spray, $ Gloves, $		
Funeral Car, $ Ambulance, $		
Limousines to Cemetery @ $		
Extra Limousines @ $		
Autos to R. R. Station @ $		
Getting Remains from		
Taking Remains to		
Trip to Coroner's Inquest		
Delivering Box to		
Deliver Flowers to		
Removal Charges		
Procuring Burial Permit (State Number and District)		
1 Certif. Copies of Death Certificates No. (State Physician's or Coroner's)	2	00
Pall Bearer Service, $ Use of Chapel, $		
Gross Total for Sales Tax $		
Outlay for Lot		
Cremation		
Flowers, $ Palms, $ Matting, $	2	08
Rental of Tent, $ of Temporary Vault, $		
Opening of Grave or Tomb		
Lining Grave, $ Lowering Device, $		
Outlay for Shipping Charges		
Clergymen, $ Singers, $ Organist, $		
Railroad or Motor { Tickets, $ Aeroplane Service, $		
Telegr., Phone, Cable or Radio Charges		
Cash Advanced		
Out of town Funeral Director's Charges		
Personal Service		
line Death Notices in Papers		
(Names of Newspapers)		
Sales Tax	17	48
Total Footing of Bill $	833	56
Less 5070 - Casket only $	21	85
Balance $		
Entered into Ledger, page or below.		

Misc. 6/18/65 Recd - 400 00

Date			Amount Paid		Balance		Date			Amount Paid		Balance	
6/18/65		To Above Balance			$ 833	56			To Balance Forward			$	
		By Payment	$ 400		$ 400				By Payment	$		$	
		" "	$		$ 433	56			" "	$		$	

nce $ Names of Lodges Insurance Companies

by authorize the above Funeral, and I hereby represent that I have sufficient resources Legally available to (Firm Name of Funeral Directors) payment of aforesaid sum, and I hereby covenant and agree to pay the same within days from date. Interest to accrue from ty at the rate of % per annum.

Signed

s

Address

Revised by W. W. Feineman, Long Beach, California

ch 59
SE 49
nt 89
7c Off

C
Se
wer
Cur
Satu
pita
Th
pare
D. C
Boy
He
gran
Perr
Spri
Russ
and
Mrs.
Mr.
and
betts
Fu
the C
Fehr
Bu
lano
Co
Seal
dr.,
by th

RECORD OF FUNERAL

Total No. Yearly No. Date of Entry June 19 1965

Name of Deceased Currier Jon Roberts Caucasian (What Race)

☐ Married ☐ Single ☐ Widowed ☐ Divorced

☐Husband ☐Wife ☐Widow or of } Age of Husband or Wife (if living) Years

Residence Boyes Hot Springs

Charge to Perry L. Currier

Address P.O. Box 743, Boyes Springs

Order given by above (or informant)

How Secured

If Veteran, Name of War —

Occupation — — (Social Security Number)

Employer and Address —

Date of Death June (Mo.) 19, (Day) 1965 (Yr.) 2^{50} AM. (Hour)

Date of Birth May (Mo.) 15 (Day) 1965 (Yr.) Age (Yrs.) 1 (Mos.) 4 (Days)

Name of Father Perry L. Currier

His Birthplace ~~San Francisco~~ So. Dakota

Maiden Name of Mother Robula Jean Tibbetts

Her Birthplace California

Date of Funeral June 21 (Date) Monday (Day of Week) 2 P. (Hour) M.

Services at our Chapel

Clergyman Father Thomas Sonoma (Address)

Religion of the Deceased R. Catholic

Birthplace San Francisco

Resided in the State (or U.S. or City or County) 1 mo.-4 days (Years) (Months)

Place of Death San Francisco Presby. Hosp.

Cause of Death Heart - died aft. surgery

Contributory Causes

Certifying Physician (or Coroner)

His Address

Motor / Ship } Remains to

Size of Casket (State Color and Number)

Manufactured by

Cemetery / Crematory } St. Francis Solano

Lot No.

Grave No.

Section No.

Block No.

Owner

Complete Funeral (except outlays) $		
Casket + Complete Serv.	22	50
Burial Vault or Box (State Kind)		
Embalming Body Gail Fehrensen Jr. (Name of Embalmer)		
Barber, $ Hair Dressing, $		
Dressing Body, $ Underwear, $		
Suit or Dress (State Kind and Color)		
Slippers, $ Hose, $		
Folding Chairs, $ Tarpaulin, $		
Candelabrum, $ Candles, $		
Door Spray, $ Gloves, $		
Funeral Car, $ Ambulance, $		
Limousines to Cemetery @ $		
Extra Limousines @ $		
Autos to R. R. Station @ $		
Getting Remains from San Francisco	15	—
Taking Remains to		
Trip to Coroner's Inquest		
Delivering Box to		
Deliver Flowers to		
Removal Charges		
Procuring Burial Permit (State Number and District)		
Certif. Copies of Death Certificates No. (State Physician's or Coroner's)		
Pall Bearer Service, $ Use of Chapel, $		
Gross Total for Sales Tax $		
Outlay for Lot	25	—
Cremation		
Flowers, $ Palms, $ Matting, $		
Rental of Tent, $ of Temporary Vault, $		
Opening of Grave or Tomb		
Lining Grave, $ Lowering Device, $		
Outlay for Shipping Charges		
Clergymen, $ Singers, $ Organist, $	10	
Railroad or Motor } Tickets, $ Aeroplane Service, $		
Telegr., Phone, Cable or Radio Charges		
Cash Advanced		
Out of town Funeral Director's Charges		
Personal Service		
line Death Notices in Papers		
(Names of Newspapers) Marker + tax	5	20
Sales Tax		45
Total Footing of Bill $	88	55
Less $		
Balance $		
Entered into Ledger, page or below.		

Misc.

	Amount Paid		Balance		Date			Amount Paid		Balance	
ve Balance			$				To Balance Forward			$	
ment	$		$				By Payment	$		$	
"	$		$				" "	$		$	

Names of Lodges Insurance Companies

ove Funeral, and I hereby represent that I have sufficient resources Legally available to (Firm Name of Funeral Directors)

aid sum, and I hereby covenant and agree to pay the same within days from date. Interest to accrue from

% per annum. Signed

Address

Revised by W. W. Feineman, Long Beach, California

Currier Infant

SONOMA — Funeral services were held today for Jon Roberts Currier, five weeks old, who died Saturday at Presbyterian Hospital, San Francisco.

The infant is survived by his parents, Mr. and Mrs. Richard D. Currier, 17775 DeChene ave., Boyes Hot Springs.

He is also survived by his grandparents, Mr. and Mrs. Perry Currier of Boyes Hot Springs, and Mr. and Mrs. Russell Tibbetts of Manteca; and great grandparents, Mr. and Mrs. Floyd Reynolds of Sonoma; Mr. Hazel Haskins, Rio Del; and Mr. and Mrs. Robert Tibbetts of Dedham, Mass.

Funeral services were held in the Chapel of Bates, Evans and Fehrensen Funeral Chapel.

Burial was at St. Francis Solano Cemetery.

Contributions to the Easter Seal Society, 1177 Montgomery dr., Santa Rosa, are preferred by the family.

RECORD OF FUNERAL

Total No. Yearly No. Date of Entry June 22 1965

Name of Deceased Kahdemann, Johanne Caucasian (What Race)

☐ Married ☐ Single ☒ Widowed ☐ Divorced

☐Husband ☐Wife ☐Widow or of Age of Husband or Wife (if living) Years

Residence 20855 Hyde Rd. Sonoma

Charge to Estate - Alice M. Noyes,

Address 245 Andrieux St. Executrix

Order given by above (or informant)

How Secured

If Veteran, Name of War —

Occupation Housewife none (Social Security Number)

Employer and Address self

Date of Death June 22 1965 Found 4:45 p.m. (Mo.) (Day) (Yr.) (Hour)

Date of Birth July 9 1876 (Mo.) (Day) (Yr.) Age 88 (Yrs.) (Mos.) (Days)

Name of Father Heinrich Junge

His Birthplace Germany

Maiden Name of Mother Sophia Hardekopf

Her Birthplace Germany

Date of Funeral June 25 Friday 3 P. M. (Date) (Day of Week) (Hour)

Services at our Chapel

Clergyman Mozzal Dennis Glen Ellen (Address)

Religion of the Deceased Protestant

Birthplace Germany

Resided in the State 34 yrs County 68 (or U.S. or City or County) (Years) (Months)

Place of Death At home

Cause of Death myocardial degeneration

Contributory Causes & failure, due to arteriosclerosis, severe

Certifying Physician Coroner (or Coroner)

His Address Santa Rosa

Motor / Ship Remains to

Size of Casket (State Color and Number)

Manufactured by

Cemetery / Crematory Mountain Cemetery, Sonoma

Lot No.

Grave No.

Section No.

Block No.

Owner

Diagram of Lot or Vault

Misc. Judge Grinstead, administrator

Alice M. Noyes, Executrix

Complete Funeral (except outlays) $	375	—
Casket	95	—
Burial Vault or Box (State Kind)		
Embalming Body (Name of Embalmer)		
Barber, $ Hair Dressing, $		
Dressing Body, $ Underwear, $		
Suit or Dress (State Kind and Color)		
Slippers, $ Hose, $		
Folding Chairs, $ Tarpaulin, $		
Candelabrum, $ Candles, $		
Door Spray, $ Gloves, $		
Funeral Car, $ Ambulance, $		
Limousines to Cemetery @ $		
Extra Limousines @ $		
Autos to R. R. Station @ $		
Getting Remains from		
Taking Remains to		
Trip to Coroner's Inquest		
Delivering Box to		
Deliver Flowers to		
Removal Charges		
Procuring Burial Permit (State Number and District)		
1 Certif. Copies of Death Certificates No. (State Physician's or Coroner's)	2	—
Pall Bearer Service, $ Use of Chapel, $		
Gross Total for Sales Tax $		
Outlay for Lot		
Cremation		
Flowers, $ Palms, $ Matting, $		
Rental of Tent, $ of Temporary Vault, $		
Opening of Grave or Tomb		
Lining Grave, $ Lowering Device, $		
Outlay for Shipping Charges		
Clergymen, ✓ $ Singers, $ Organist, $	10	—
Railroad or Motor Tickets, $ Aeroplane Service, $		
Telegr., Phone, Cable or Radio Charges		
Cash Advanced		
Out of town Funeral Director's Charges		
Personal Service		
line Death Notices in Papers (Names of Newspapers)		
Sales Tax	3	80
Total Footing of Bill $	485	80
Less 5% - Casket $	4	75
Balance $		
Entered into Ledger, page or below.		

Misc.

Date			Amount Paid		Balance		Date			Amount Paid		Balance	
		To Above Balance			$				To Balance Forward			$	
		By Payment	$		$				By Payment	$		$	
		“ “	$		$				“ “	$		$	

Insurance $ Names of Lodges Insurance Companies

I hereby authorize the above Funeral, and I hereby represent that I have sufficient resources Legally available to (Firm Name of Funeral Directors) for the payment of aforesaid sum, and I hereby covenant and agree to pay the same within days from date. Interest to accrue from maturity at the rate of % per annum. Signed

Witness Address

Revised by W. W. Feineman, Long Beach, California

RECORD OF FUNERAL

Total No.
Yearly No.
Date of Entry June 24 1965
Name of Deceased Graham, John Thomas
Caucasian (What Race)
☐ Married ☐ Single ☒ Widowed ☐ Divorced
☐Husband ☐Wife ☐Widow or ... of
Age of Husband or Wife (if living) ... Years
Residence 862 Oak Street, Sonoma
Charge to no known relatives
Address Brother of Piles Grimes, decd
Order given by James Parks - friend (or informant)
How Secured 996-7027. 862 Oak St.
If Veteran, Name of War Canadian Army - 1916
Occupation Custodian 554-28-1394A (Social Security Number)
Employer and Address Laguna Rest Home
Date of Death June 24 1965 4:30 P.M. (Mo.) (Day) (Yr.) (Hour)
Date of Birth Sept. 23 1874 Age 90 (Mo.) (Day) (Yr.) (Yrs.) (Mos.) (Days)
Name of Father Robert Grimes
His Birthplace England
Maiden Name of Mother Elizabeth Brown
Her Birthplace England
Date of Funeral June 28 Monday 10 A.M. (Date) (Day of Week) (Hour)
Services at our Chapel
Clergyman Rev. Hampsten El Verano (Address)
Religion of the Deceased Protestant-Presby.
Birthplace England
Resided in the State 43 - County 59 (or U.S. or City or County) (Years) (Months)
Place of Death Hacienda Convalescent Hosp.
Cause of Death hemorrhage into tissues
Contributory Causes uremia
arteriosclerotic vascular dis.
Certifying Physician Donald C. Martin, MD (or Coroner)
His Address Box 35, Boyes Springs
Motor / Ship } Remains to
Size of Casket (State Color and Number)
Manufactured by
~~Cemetery~~ / Crematory } Chapel of Chimes - Santa Rosa
Lot No.
Grave No.
Section No.
Block No.
Owner
Diagram of Lot or Vault
Misc. Robert W. Slater owner of Hacienda Rest Home is informant

Complete Funeral (except outlays) $
Casket
Burial Vault or Box (State Kind)
Embalming Body (Name of Embalmer)
Barber, $ Hair Dressing, $
Dressing Body, $ Underwear, $
Suit or Dress (State Kind and Color)
Slippers, $ Hose, $
Folding Chairs, $ Tarpaulin, $
Candelabrum, $ Candles, $
Door Spray, $ Gloves, $
Funeral Car, $ Ambulance, $
Limousines to Cemetery @ $
Extra Limousines @ $
Autos to R. R. Station @ $
Getting Remains from
Taking Remains to
Trip to Coroner's Inquest
Delivering Box to
Deliver Flowers to
Removal Charges
Procuring Burial Permit (State Number and District)
Certif. Copies of Death Certificates No. (State Physician's or Coroner's)
Pall Bearer Service, $ Use of Chapel, $
Gross Total for Sales Tax $
Outlay for Lot
Cremation
Flowers, $ Palms, $ Matting, $
Rental of Tent, $ of Temporary Vault, $
Opening of Grave or Tomb
Lining Grave, $ Lowering Device, $
Outlay for Shipping Charges
Clergymen, $ Singers, $ Organist, $
Railroad or Motor { Tickets, $ Aeroplane Service, $
Telegr., Phone, Cable or Radio Charges
Cash Advanced
Out of town Funeral Director's Charges
Personal Service
line Death Notices in Papers
(Names of Newspapers)

State	130	56
Social Security	192	
Sales Tax		
Total Footing of Bill $	322	56
Less $		
Balance $		

Entered into Ledger, page or below.
Misc. Paid in full - 7/22/65

Date			Amount Paid	Balance	Date		Amount Paid	Balance
		To Above Balance		$		To Balance Forward		$
		By Payment	$	$		By Payment	$	$
		" "	$	$		" "	$	$

Insurance $ Names of Lodges Insurance Companies

I hereby authorize the above Funeral, and I hereby represent that I have sufficient resources Legally available to (Firm Name of Funeral Directors) for the payment of aforesaid sum, and I hereby covenant and agree to pay the same within days from date. Interest to accrue from maturity at the rate of % per annum.

Signed
Witness
Address

Revised by W. W. Feineman, Long Beach, California

RECORD OF FUNERAL

Total No. P Yearly No. / Date of Entry June 28 1965

Name of Deceased Pascoe, Harold David Caucasian (What Race)

☐ Married ☒ Single ☐ Widowed ☐ Divorced ☐ Husband ☐ Wife ☐ Widow } or of

Age of Husband or Wife (if living) Years

Residence 433 Claudia Dr. Sonoma

Charge to Mr. Marbelle Anderson

Address 433 Claudia Dr (Sister)

Order given by Lucille Palmer (or informant)

How Secured 20855 Broadway, Sonoma

If Veteran, Name of War —

Occupation Salesman 561-26-0156 (Social Security Number)

Employer and Address Oakland Tribune

Date of Death June 28 1965 3:20 P.M. (Mo.) (Day) (Yr.) (Hour)

Date of Birth Mar. 14, 1889 (Mo.) (Day) (Yr.) Age 76 (Yrs.) (Mos.) (Days)

Name of Father William C. Pascoe.

His Birthplace England

Maiden Name of Mother Jane Elder

Her Birthplace Canada

Date of Funeral July 1 Thursday 10 A.M. (Date) (Day of Week) (Hour)

Services at our Chapel

Clergyman Rev. Harold Hewitt Sonoma (Address)

Religion of the Deceased Methodist

Birthplace Washington

Resided in the State 2 yrs County 34 (or U.S. or City or County) (Years) (Months)

Place of Death Sonoma County Hospital

Cause of Death Pending investigation

Contributory Causes

Certifying Physician Coroner (or Coroner)

His Address Santa Rosa

Motor Ship } Remains to

Size of Casket (State Color and Number)

Manufactured by

Cemetery Crematory } Chapel of Chimes

Diagram of Lot or Vault

Lot No.

Grave No.

Section No.

Block No.

Owner

Misc. 20 yr. member Macabee Lodge Tent No. 39, Province of Oregon

Complete Funeral (except outlays)	$ 375	00
Casket	54	45
Burial Vault or Box (State Kind)		
Embalming Body (Name of Embalmer)		
Barber, $ Hair Dressing, $		
Dressing Body, $ Underwear, $		
Suit or Dress (State Kind and Color)		
Slippers, $ Hose, $		
Folding Chairs, $ Tarpaulin, $		
Candelabrum, $ Candles, $		
Door Spray, $ Gloves, $		
Funeral Car, $ Ambulance, $		
Limousines to Cemetery @ $		
Extra Limousines @ $		
Autos to R. R. Station @ $		
Getting Remains from		
Taking Remains to		
Trip to Coroner's Inquest		
Delivering Box to		
Deliver Flowers to		
Removal Charges		
Procuring Burial Permit (State Number and District)		
6 Certif. Copies of Death Certificates No. (State Physician's or Coroner's)	12	00
Pall Bearer Service, $ Use of Chapel, $	—	—
Gross Total for Sales Tax $		
Outlay for Lot		
Cremation	55	00
Flowers ✓ $ Palms, $ Matting, $	26	00
Rental of Tent, $ of Temporary Vault, $		
Opening of Grave or Tomb		
Lining Grave, $ Lowering Device, $		
Outlay for Shipping Charges		
Clergymen ✓ $ Singers, $ Organist, $	15	00
Railroad or Motor } Tickets, $ Aeroplane Service, $		
Telegr., Phone, Cable or Radio Charges		
Cash Advanced		
Out of town Funeral Director's Charges		
Personal Service		
line Death Notices in Papers		
(Names of Newspapers)		
Sales Tax	2	18
Total Footing of Bill	$ 539	63
Less	$	
Balance	$	
Entered into Ledger, page or below.		

Misc.

Date			Amount Paid		Balance		Date			Amount Paid		Balance	
		To Above Balance			$				To Balance Forward			$	
		By Payment	$		$				By Payment	$		$	
		" "	$		$				" "	$		$	

Insurance $ Names of Lodges Insurance Companies

I hereby authorize the above Funeral, and I hereby represent that I have sufficient resources Legally available to (Firm Name of Funeral Directors) for the payment of aforesaid sum, and I hereby covenant and agree to pay the same within days from date. Interest to accrue from maturity at the rate of % per annum.

Signed

Witness Address

RECORD OF FUNERAL

Total No.

Yearly No.

Date of Entry June 30 1965

Name of Deceased Meinzer, Lance Muir Caucasian (What Race)

☐ Married ☒ Single ☐ Widowed ☐ Divorced

☐Husband ☐Wife ☐Widow or ... of

Age of Husband or Wife (if living) ... Years

Residence 4331 Sierra Madre Dr.

Charge to Price & Schoemake Sacramento

Address 6335 Sunrise Blvd, Sacramento

Order given by Mrs. Richard Commins (or informant)

How Secured 2240 Trinity Rd, Glen Ellen

If Veteran, Name of War —

Occupation —

Employer and Address — (Social Security Number)

Date of Death June (Mo.) 30 (Day) 1965 (Yr.) about 4:45 pm (Hour)

Date of Birth April (Mo.) 8 (Day) 1952 (Yr.) Age 13 (Yrs.) (Mos.) (Days)

Name of Father Lester Meinzer

His Birthplace California

Maiden Name of Mother Claire Richardson

Her Birthplace Utah

Date of Funeral July 3 (Date) Saturday (Day of Week) 1 P. M. (Hour)

Services at Northridge Funeral Service

Clergyman Church of the (Address)

Religion of the Deceased Latter Day Saints

Birthplace California

Resided in the State Life (or U.S. or City or County) (Years) (Months)

Place of Death Accident-fall hiking

Cause of Death

Contributory Causes

Certifying Physician Coroner (or Coroner)

His Address Santa Rosa

Motor / Ship Remains to

Size of Casket

Manufactured by

Cemetery / Crematory

Diagram of Lot or Vault

Misc.

Complete Funeral (except outlays) $		
Casket		
Burial Vault or Box (State Kind)		
Embalming Body Initial preparation (Name of Embalmer)	56	
Barber, $ Hair Dressing, $		
Dressing Body, $ Underwear, $		
Suit or Dress (State Kind and Color)		
Slippers, $ Hose, $		
Folding Chairs, $ Tarpaulin, $		
Candelabrum, $ Candles, $		
Door Spray, $ Gloves, $		
Funeral Car, $ Ambulance, $		
Limousines to Cemetery @ $		
Extra Limousines @ $		
Autos to R. R. Station @ $		
Getting Remains from		
Taking Remains to		
Trip to Coroner's Inquest		
Delivering Box to		
Deliver Flowers to		
Removal Charges		
Procuring Burial Permit (State Number and District)		
2 Certif. Copies of Death Certificates No. (State Physician's or Coroner's)	4	
Pall Bearer Service, $ Use of Chapel, $		
Gross Total for Sales Tax $		
Outlay for Lot		
Cremation		
Flowers, $ Palms, $ Matting, $		
Rental of Tent, $ of Temporary Vault, $		
Opening of Grave or Tomb		
Lining Grave, $ Lowering Device, $		
Outlay for Shipping Charges		
Clergymen, $ Singers, $ Organist, $		
Railroad or Motor Tickets, $ Aeroplane Service, $		
Telegr., Phone, Cable or Radio Charges		
Cash Advanced		
Out of town Funeral Director's Charges		
Personal Service		
line Death Notices in Papers (Names of Newspapers)		
Price & Shoemake		
Northridge Funeral Serv. Sacramento		
Sales Tax		
Total Footing of Bill $	60	00
Less Paid in full 7/1/65 $		
Balance $		
Entered into Ledger, page or below.		

Lance Meinzer

SONOMA — Funeral services will be held Saturday at 1 p.m. for Lance Meinzer, 13-year-old Sacramento boy who was killed in a fall while hiking near Glen Ellen Wednesday.

The services will be held at Northridge Funeral Service, Sacramento and will be conducted by the Church of the Latter Day Saints. Burial will be in Sierra Hills Cemetery, Sacramento.

Boy, 13, killed

(Continued from Page 1)

Harrison pronounced the boy dead at the time he was transferred to the ambulance. The youth apparently died from chest and other internal injuries.

The rescue team tried heart massage and mouth-to-mouth resuscitation at the scene of the accident but all their efforts proved futile.

THE SONOMA INDEX-TR

subdivision

or $1,000,000

1)

the

h in Bombay, India, and others now residing in Hawaii, New York, and England but who eventually plan to live here.

Bob Garlick, formerly associated with Homer Bosse Realty, is the resident brok-

Garlick pointed out that the eventual 450 families who will live at Diamond "A" Ranch Estates will add materially to the economy of Sonoma. "I do hope that local residents and brokers will come up and see what's happening in their own back yard," he said.

Scene of yesterc

ce

e from

RECORD OF FUNERAL

Total No. Yearly No. Date of Entry June 28 1965

Name of Deceased Pascoe, Harold David Caucasian (What Race)

☐ Married ☒ Single ☐ Widowed ☐ Divorced

☐Husband ☐Wife ☐Widow of Age of Husband or Wife (if living) Years

Residence 433 Claudia Dr. Sonoma

Charge to Mr Maybelle Anderson

Address 433 Claudia Dr (Sister)

Order given by Lucille Palmer (or informant)

How Secured 20855 Broadway, Sonoma

If Veteran, Name of War —

Occupation Salesman 561-26-0156 (Social Security Number)

Employer and Address Oakland Tribune

Date of Death June (Mo.) 28 (Day) 1965 (Yr.) 3:20 PM (Hour)

Date of Birth May (Mo.) 14 (Day) 1889 (Yr.) Age 76 (Yrs.) (Mos.) (Days)

Name of Father William C. Pascoe.

His Birthplace England

Maiden Name of Mother Jane Elder

Her Birthplace Canada

Date of Funeral July 1 (Date) Thursday (Day of Week) 10 A.M. (Hour)

Services at our Chapel

Clergyman Rev Harold Hewitt Sonoma (Address)

Religion of the Deceased Methodist

Birthplace Washington

Resided in the State 24 yrs County (or U.S. or City or County) 34 (Years) (Months)

Place of Death Sonoma County Hospital

Cause of Death Pending investigation

Contributory Causes

Certifying Physician Coroner (or Coroner)

His Address Santa Rosa

Motor Ship } Remains to

Size of Casket (State Color and Number)

Manufactured by

Cemetery Crematory } Chapel of Chimes

Lot No.

Grave No.

Section No.

Block No.

Owner

Diagram of Lot or Vault

Misc. 20 yr. member Macabee Lodge Tent No. 39 Province of Oregon

Complete Funeral (except outlays) $	375	00
Casket	54	45
Burial Vault or Box (State Kind)		
Embalming Body (Name of Embalmer)		
Barber, $ Hair Dressing, $		
Dressing Body, $ Underwear, $		
Suit or Dress (State Kind and Color)		
Slippers, $ Hose, $		
Folding Chairs, $ Tarpaulin, $		
Candelabrum, $ Candles, $		
Door Spray, $ Gloves, $		
Funeral Car, $ Ambulance, $		
Limousines to Cemetery @ $		
Extra Limousines @ $		
Autos to R. R. Station @ $		
Getting Remains from		
Taking Remains to		
Trip to Coroner's Inquest		
Delivering Box to		
Deliver Flowers to		
Removal Charges		
Procuring Burial Permit (State Number and District)		
6 Certif. Copies of Death Certificates No. (State Physician's or Coroner's)	12	00
Pall Bearer Service, $ Use of Chapel, $		
Gross Total for Sales Tax $		
Outlay for Lot		
Cremation	55	00
Flowers, $ Palms, $ Matting, $	26	00
Rental of Tent, $ of Temporary Vault, $		
Opening of Grave or Tomb		
Lining Grave, $ Lowering Device, $		
Outlay for Shipping Charges		
Clergymen, $ Singers, $ Organist, $	15	00
Railroad or Motor { Tickets, $ Aero-plane Service, $		
Telegr., Phone, Cable or Radio Charges		
Cash Advanced		
Out of town Funeral Director's Charges		
Personal Service		
line Death Notices in Papers		
(Names of Newspapers)		
Sales Tax	2	18
Total Footing of Bill $	539	63
Less $		
Balance $		
Entered into Ledger, page or below.		

Misc.

Date			Amount Paid		Balance		Date			Amount Paid		Balance	
		To Above Balance			$				To Balance Forward			$	
		By Payment	$		$				By Payment	$		$	
		" "	$		$				" "	$		$	

Insurance $ Names of Lodges Insurance Companies

I hereby authorize the above Funeral, and I hereby represent that I have sufficient resources Legally available to (Firm Name of Funeral Directors) for the payment of aforesaid sum, and I hereby covenant and agree to pay the same within days from date. Interest to accrue from maturity at the rate of % per annum.

Witness Signed

Address

Revised by W. W. Feineman, Long Beach, California

RECORD OF FUNERAL

Total No. Yearly No. Date of Entry June 30 1965

Name of Deceased Meinzer, Lance Minor Caucasian (What Race)

☐ Married ☒ Single ☐ Widowed ☐ Divorced

Residence 4331 Sierra Madre Dr.

☐Husband ☐Wife ☐Widow or of Age of Husband or Wife (if living) Years

Charge to Price & Schoemake Sacramento

Address 6335 Sunrise Blvd, Sacramento

Order given by Mrs Richard Commins (or informant)

How Secured 2240 Trinity Rd, Glen Ellen

If Veteran, Name of War —

Occupation —

(Social Security Number)

Employer and Address —

Date of Death June 30 1965 about 4:45 pm (Mo.) (Day) (Yr.) (Hour)

Date of Birth April 8 1952 Age 13 (Mo.) (Day) (Yr.) (Yrs.) (Mos.) (Days)

Name of Father Lester Meinzer

His Birthplace California

Maiden Name of Mother Claire Richardson

Her Birthplace Utah

Date of Funeral July 3 Saturday 1 P. M. (Date) (Day of Week) (Hour)

Services at Northridge Funeral Service

Clergyman Church of the (Address)

Religion of the Deceased Latter Day Saints

Birthplace California

Resided in the State Life (or U.S. or City or County) (Years) (Months)

Place of Death Accident - fall hiking

Cause of Death

Contributory Causes

Certifying Physician Coroner (or Coroner)

His Address Santa Rosa

Motor / Ship } Remains to

Size of Casket

Manufactured by

Cemetery / Crematory }

Diagram of Lot or Vault

Misc.

Complete Funeral (except outlays) $		
Casket		
Burial Vault or Box		
Embalming Body Initial preparation (State Kind)	56	
(Name of Embalmer)		
Barber, $ Hair Dressing, $		
Dressing Body, $ Underwear, $		
Suit or Dress		
(State Kind and Color)		
Slippers, $ Hose, $		
Folding Chairs, $ Tarpaulin, $		
Candelabrum, $ Candles, $		
Door Spray, $ Gloves, $		
Funeral Car, $ Ambulance, $		
Limousines to Cemetery @ $		
Extra Limousines @ $		
Autos to R. R. Station @ $		
Getting Remains from		
Taking Remains to		
Trip to Coroner's Inquest		
Delivering Box to		
Deliver Flowers to		
Removal Charges		
Procuring Burial Permit		
(State Number and District)		
2 Certif. Copies of Death Certificates No.	4	
(State Physician's or Coroner's)		
Pall Bearer Service, $ Use of Chapel, $		
Gross Total for Sales Tax $		
Outlay for Lot		
Cremation		
Flowers, $ Palms, $ Matting, $		
Rental of Tent, $ of Temporary Vault, $		
Opening of Grave or Tomb		
Lining Grave, $ Lowering Device, $		
Outlay for Shipping Charges		
Clergymen, $ Singers, $ Organist, $		
Railroad or Motor { Tickets, $ Aeroplane Service, $		
Telegr., Phone, Cable or Radio Charges		
Cash Advanced		
Out of town Funeral Director's Charges		
Personal Service		
line Death Notices in Papers		
(Names of Newspapers)		
Price & Shoemake		
Northridge Funeral Serv.		
Sales Tax Sacramento		
Total Footing of Bill $	60	00
Less $		
Balance $		
Entered into Ledger, page or below.		

Paid in full 7/1/65

Lance Meinzer

SONOMA — Funeral services will be held Saturday at 1 p.m. for Lance Meinzer, 13-year-old Sacramento boy who was killed in a fall while hiking near Glen Ellen Wednesday.

The services will be held at Northridge Funeral Service, Sacramento and will be conducted by the Church of the Latter Day Saints. Burial will be in Sierra Hills Cemetery, Sacramento.

Emil Fehrenson
P.O. Box 262
Sonoma, Calif.

Near Trinity Road

Boy, 13, killed in plunge from top of falls

An adventurous hike for two Sacramento youths, 11 and 13, ended in tragedy yesterday when the older one fell 75' to his death from the top of the lower falls in Stewart Canyon, Glen Ellen.

Lance Meinzer was hiking with his younger brother, Jan, 11, across the top of the falls when apparently his foot slipped on a mossy rock.

He fell straight down and landed on the rocks at the edge of the circular shallow pool of water at the base of the falls, located on the Bouverie ranch.

It was the second time in two weeks that a boy had fallen off one of the rugged waterfalls in this area. Twelve-year-old Gordon Muehl, who fell off Hooker Falls two weeks ago, miraculously survived and is now on his way to recovery.

A team of rescuers composed of members of the Sonoma and Valley of the Moon Fire Departments and the Sheriff's Office went to the scene of the Stewart Falls tragedy.

The Sacramento youth apparently fell about 2:30. His body was brought out at approximately 4:30 p.m. It was taken to Bates, Evans and Fehrensen mortuary.

Lance and Jan were staying at the home of their sister, Mrs. Richard Commins, 2240 Trinity rd. They arrived here Sunday and were to spend the week, it is said.

The parents are Mr. and Mrs. Les N. Meinzer, of 4331 Sierra Madre drive, Sacramento.

After Lance fell, his younger brother, Jan, ran back to Mrs. Commins. She went to a neighbor, Mrs. Iris Rasmussen, for help and they obtained the aid of Robert Bettencourt, who also lives on Trinity rd.

Bettencourt went to the base of the falls and made some efforts to revive the boy, who was apparently already dead.

The rescue team used a jeep to get to the falls, about a mile-and-a-half from Highway 12.

The jeep still had to stop short of the base of the falls by several hundred yards. The body was hauled out by the rescuers on a collapsible stretcher and brought out to a point near the highway before it was transferred to Norrbom's Ambulance.

Sonoma physician Dr. Paul

(Continued on Page 2)

RECORD OF FUNERAL

Total No. Yearly No. Date of Entry July 1 1965

Name of Deceased Georgon George Mike Caucasian (What Race)

☐ Married ☐ Single ☒ Widowed ☐ Divorced

☐Husband ☐Wife ☐Widow or of Age of Husband or Wife (if living) Years

Residence 2000 Castle Road, Sonoma

Charge to

Address

Order given by (or informant) Robert W. Slater

How Secured 2000 Castle Rd.

If Veteran, Name of War No

Occupation Boilermaker 546-18-4413 (Social Security Number)

Employer and Address unknown

Date of Death (Mo.) July (Day) 1 (Yr.) 1965 (Hour) 5 p.m.

Date of Birth (Mo.) Jan. (Day) 25 (Yr.) 1891 Age (Yrs.) 74 (Mos.) (Days)

Name of Father unknown

His Birthplace "

Maiden Name of Mother Katrina (unknown)

Her Birthplace unknown

Date of Funeral (Date) July 6 (Day of Week) Tuesday (Hour) 2 P. M.

Services at Santa Rosa Memorial Park

Clergyman Rev. Emanuel Pappogiay (Address) Vallejo

Religion of the Deceased Greek Orthodox

Birthplace Greece

Resided in the State (or U.S. or City or County) 11 yrs. County (Years) 40 (Months)

Place of Death Hacienda Convalescent Home

Cause of Death Acute myocardial infarction

Contributory Causes Coronary thrombosis diabetes mellitus

Certifying Physician (or Coroner) Dr. Hugh Burrell

His Address Boyes Hot Springs

Motor / Ship } Remains to

Size of Casket (State Color and Number)

Manufactured by

Cemetery / ~~Crematory~~ } Santa Rosa Memorial Park

Lot No.

Grave No.

Section No.

Block No.

Owner

Diagram of Lot or Vault

Misc.

Complete Funeral (except outlays)	$	
Casket		
Burial Vault or Box (State Kind)		
Embalming Body (Name of Embalmer)		
Barber, $ Hair Dressing, $		
Dressing Body, $ Underwear, $		
Suit or Dress (State Kind and Color)		
Slippers, $ Hose, $		
Folding Chairs, $ Tarpaulin, $		
Candelabrum, $ Candles, $		
Door Spray, $ Gloves, $		
Funeral Car, $ Ambulance, $		
Limousines to Cemetery @ $		
Extra Limousines @ $		
Autos to R. R. Station @ $		
Getting Remains from		
Taking Remains to		
Trip to Coroner's Inquest		
Delivering Box to		
Deliver Flowers to		
Removal Charges		
Procuring Burial Permit (State Number and District)		
Certif. Copies of Death Certificates No. (State Physician's or Coroner's)		
Pall Bearer Service, $ Use of Chapel, $		
Gross Total for Sales Tax	$	
Outlay for Lot		
Cremation		
Flowers, $ Palms, $ Matting, $		
Rental of Tent, $ of Temporary Vault, $		
Opening of Grave or Tomb		
Lining Grave, $ Lowering Device, $		
Outlay for Shipping Charges		
Clergymen, $ Singers, $ Organist, $		
Railroad or Motor { Tickets, $ Aero-plane Service, $		
Telegr., Phone, Cable or Radio Charges		
Cash Advanced		
Out of town Funeral Director's Charges		
Personal Service		
line Death Notices in Papers		
(Names of Newspapers)		
Sales Tax		
Total Footing of Bill	$ 301	00
Less	$	
Balance	$	
Entered into Ledger, page or below.		

Misc.

Date			Amount Paid	Balance	Date			Amount Paid	Balance
		To Above Balance		$			To Balance Forward		$
		By Payment	$	$			By Payment	$	$
		" "	$	$			" "	$	$

Insurance $ Names of Lodges Insurance Companies

I hereby authorize the above Funeral, and I hereby represent that I have sufficient resources Legally available to (Firm Name of Funeral Directors) for the payment of aforesaid sum, and I hereby covenant and agree to pay the same within days from date. Interest to accrue from maturity at the rate of % per annum.

Signed

Witness Address

Revised by W. W. Feineman, Long Beach, California

RECORD OF FUNERAL

Total No. Yearly No. Date of Entry July 7 1965

Name of Deceased Jaeckel, William John Caucasian (What Race)

☐ Married ☐ Single ☒ Widowed ☐ Divorced

Residence 17135 Cedar Ave. Agua Caliente

☐Husband ☐Wife ☐Widow } or of } Age of Husband or Wife (if living) Years

Charge to Mrs. Zelda Thayer

Address 13436 Arnold Dr. Glen Ellen

Order given by above - daughter (or informant)

How Secured

If Veteran, Name of War —

Occupation Guard 552-22-2700A (Social Security Number)

Employer and Address PG + E

Date of Death July (Mo.) 7 (Day) 1965 (Yr.) 9:30 AM (Hour)

Date of Birth Sept. (Mo.) 10 (Day) 1876 (Yr.) Age 88 (Yrs.) (Mos.) (Days)

Name of Father Nicholas Jaeckel

His Birthplace unknown

Maiden Name of Mother Elizabeth (unk.)

Her Birthplace unknown

Date of Funeral July 9 (Date) Friday (Day of Week) 11 a. (Hour) M.

Services at our Chapel

Clergyman Rev. Don Burkhart Boyes Spr. (Address)

Religion of the Deceased Protestant

Birthplace Hecker, Illinois

Resided in the State County - 25 yrs. (or U.S. or City or County) 56 (Years) (Months)

Place of Death Hacienda Conv. Hosp.

Cause of Death acute myocardial

Contributory Causes infarction

Certifying Physician Dr. Richard J. Lose (or Coroner)

His Address Sonoma

Motor / Ship } Remains to

Size of Casket (State Color and Number)

Manufactured by

~~Cemetery~~ / Crematory } Chapel of the Chimes Santa Rosa

Lot No.

Grave No.

Section No.

Block No.

Owner

Diagram of Lot or Vault

Misc. Cremains to Chapel of the Chimes, Oakland

Tier W11 #2 - Section - Rest

		$	¢
Complete Funeral (except outlays)		375	—
Casket		54	—
Burial Vault or Box (State Kind)			
Embalming Body (Name of Embalmer)			
Barber, $ Hair Dressing, $			
Dressing Body, $ Underwear, $			
Suit or Dress (State Kind and Color)			
Slippers, $ Hose, $			
Folding Chairs, $ Tarpaulin, $			
Candelabrum, $ Candles, $			
Door Spray, $ Gloves, $			
Funeral Car, $ Ambulance, $			
Limousines to Cemetery @ $			
Extra Limousines @ $			
Autos to R. R. Station @ $			
Getting Remains from			
Taking Remains to			
Trip to Coroner's Inquest			
Delivering Box to			
Deliver Flowers to			
Removal Charges			
Procuring Burial Permit (State Number and District)			
1 Certif. Copies of Death Certificates No. (State Physician's or Coroner's)		2	
Pall Bearer Service, $ Use of Chapel, $			
Gross Total for Sales Tax	$		
Outlay for Lot Copper Urn		10	40
Cremation ✓		55	50
Flowers, $ Palms, $ Matting, $		20	80
Rental of Tent, $ of Temporary Vault, $			
Opening & Closing of ~~Grave or Tomb~~ Niche		20	00
Lining Grave, $ Lowering Device, $			
Outlay for Shipping Charges			
Clergymen ✓, $ Singers, $ Organist, $		10	—
Railroad or Motor } Tickets, $ Aeroplane Service, $			
Telegr., Phone, Cable or Radio Charges			
Cash Advanced			
Out of town Funeral Director's Charges			
Personal Service			
line Death Notices in Papers (Names of Newspapers)			
Sales Tax		2	16
Total Footing of Bill	$	549	86
Less	$		
Balance	$		
Entered into Ledger, page or below.			

Misc. Billed to Mrs. Zelda Thayer
13436 Arnold Drive
Glen Ellen

Date			Amount Paid		Balance		Date			Amount Paid		Balance	
		To Above Balance			$				To Balance Forward			$	
		By Payment	$		$				By Payment	$		$	
		" "	$		$				" "	$		$	

Insurance $ Names of Lodges Insurance Companies

I hereby authorize the above Funeral, and I hereby represent that I have sufficient resources Legally available to (Firm Name of Funeral Directors) for the payment of aforesaid sum, and I hereby covenant and agree to pay the same within days from date. Interest to accrue from maturity at the rate of % per annum.

Witness Signed

Address

Revised by W. W. Feineman, Long Beach, California

RECORD OF FUNERAL

Total No. Yearly No. Date of Entry July 7 1965

Name of Deceased Forni Catherine (NMI) Caucasian (What Race)

☐ Married ☐ Single ☒ Widowed ☐ Divorced

☐Husband ☐Wife ☐Widow or of Age of Husband or Wife (if living) Years

Residence Napa Road at Vineburg

Charge to Mrs Dolores Sweet Sonoma

Address 20405 – 5th St. E, Sonoma

Order given by above – daughter (or informant)

How Secured

If Veteran, Name of War —

Occupation Housewife 571-32-4037 (Social Security Number)

Employer and Address Self

Date of Death July 7 1965 5:30 pm (Mo.) (Day) (Yr.) (Hour)

Date of Birth July 11 1882 Age 82 (Mo.) (Day) (Yr.) (Yrs.) (Mos.) (Days)

Name of Father Sebastian Riebli

His Birthplace Switzerland

Maiden Name of Mother Unknown

Her Birthplace California

Date of Funeral July 10 Saturday 10 A.M. (Date) (Day of Week) (Hour)

Services at our Chapel

Clergyman Rev. Moffatt Dennis Glen Ellen (Address)

Religion of the Deceased Baptized Catholic only

Birthplace California

Resided in the State Life (or U.S. or City or County) (Years) (Months)

Place of Death Sonoma Valley Hospital

Cause of Death Coronary occlusion

Contributory Causes

Certifying Physician Dr. Wm Newman (or Coronor)

His Address Sonoma

Complete Funeral (except outlays) $	375	00
Casket	380	—
Burial Vault or Box (State Kind)		
Embalming Body Gail Tikreeser (Name of Embalmer)		
Barber, $ Hair Dressing, $		
Dressing Body, $ Underwear, $		
Suit or Dress (State Kind and Color)		
Slippers, $ Hose, $		
Folding Chairs, $ Tarpaulin, $		
Candelabrum, $ Candles, $		
Door Spray, $ Gloves, $		
Funeral Car, $ Ambulance, $		
Limousines to Cemetery @ $		
Extra Limousines @ $		
Autos to R. R. Station @ $		
Getting Remains from		
Taking Remains to		
Trip to Coroner's Inquest		
Delivering Box to		
Deliver Flowers to		
Removal Charges		
Procuring Burial Permit (State Number and District)		
1 Certif. Copies of Death Certificates No. (State Physician's or Coroner's)	2	—
Pall Bearer Service, $ Use of Chapel, $		
Gross Total for Sales Tax $		
Outlay for Lot		
Cremation		
Flowers, $ Palms, $ Matting, $		
Rental of Tent, $ of Temporary Vault, $		
Opening of Grave or Tomb		
Lining Grave, $ Lowering Device, $		
Outlay for Shipping Charges		
Clergymen, $ Singers, $ Organist, $	25	
Railroad or Motor Tickets, $ Aero-plane Service, $		
Telegr., Phone, Cable or Radio Charges		
Cash Advanced		
Out of town Funeral Director's Charges		
Personal Service		
a line Death Notices in Papers		
S F Examiner (Names of Newspapers)	15	—
Sales Tax	15	20
Total Footing of Bill $		
Less 50% Casket – discount $	19	00
Balance $		
Entered into Ledger, page or below.		

Misc.

Date			Amount Paid		Balance	
		To Balance Forward			$	
		By Payment	$		$	
		" "	$		$	

Insurance Companies

fficient resources Legally available to (Firm Name of Funeral Directors)

he same within days from date. Interest to accrue from

Signed

Address

nan, Long Beach, California

Funeral Notice

In Sonoma, Calif., Wednesday, July 7, 1965

Catherine Forni

Dearly beloved mother of Mrs. Dolores Sweet of Sonoma, Mrs. Leola Puccinelli of San Francisco, Mrs. Florence Hyatt Menini of Santa Rosa, and Mrs. Helen Hansen of Penngrove. Beloved sister of Fred Riebli of Penngrove. She is also survived by five grandchildren, 12 great grandchildren and four great great grandchildren.

A native of Sonoma County, age 82 years. A member of the Druid Mission Circle, No. 139, UAOD of Sonoma, and a member of the Sonoma Bear Flag Tribe No. 293, UORM.

Friends are invited to attend funeral services to be held at 10:00 A.M. on Saturday, July 10, 1965, in the chapel of Bates, Evans & Fehrensen, 19981 Broadway, Sonoma, with the Reverend Moffat Dennis officiating. Interment: Mountain Cemetery, Sonoma.

Bates, Evans & Fehrensen Service

RECORD OF FUNERAL

Total No. Yearly No. Date of Entry July 8 1965

Name of Deceased Girard, Fernand Denis Caucasian (What Race)

☑ Married ☐ Single ☐ Widowed ☐ Divorced

☐ Husband ☐ Wife ☐ Widow or of Age of Husband or Wife (if living) Years

Residence 93 E. Agua Caliente Rd. Agua Caliente

Charge to

Address

Order given by Jeannette H. Girard (or informant)

How Secured

If Veteran, Name of War WWI

Occupation Chef 560-03-8431 (Social Security Number)

Employer and Address St. Lukes Hospital

Date of Death July (Mo.) 8 (Day) 1965 (Yr.) 7^24 pm (Hour)

Date of Birth June (Mo.) 14 (Day) 1888 (Yr.) Age 77 (Yrs.) (Mos.) (Days)

Name of Father Charles Girard

His Birthplace France

Maiden Name of Mother Adele (unk)

Her Birthplace France

Date of Funeral July 13 (Date) Tuesday (Day of Week) 10 a. M. (Hour)

Services at Our Chapel

Clergyman Jack London Post - Amer. Leg. #489 (Address)

Religion of the Deceased Protestant

Birthplace Nancy, France

Resided in the State Cal. County (or U.S. or City or County) 54 (Years) (Months)

Place of Death Sonoma Valley Hospital

Cause of Death

Contributory Causes

Certifying Physician Dr. Harrison (or Coroner)

His Address Sonoma

Complete Funeral (except outlays) $	325	—
Casket	140	—
Burial Vault or Box (State Kind)		
Embalming Body (Name of Embalmer)		
Barber, $ Hair Dressing, $		
Dressing Body, $ Underwear, $		
Suit or Dress (State Kind and Color)		
Slippers, $ Hose, $		
Folding Chairs, $ Tarpaulin, $		
Candelabrum, $ Candles, $		
Door Spray, $ Gloves, $		
Funeral Car, $ Ambulance, $		
Limousines to Cemetery @ $		
Extra Limousines @ $		
Autos to R. R. Station @ $		
Getting Remains from		
Taking Remains to		
Trip to Coroner's Inquest		
Delivering Box to		
Deliver Flowers to		
Removal Charges		
Procuring Burial Permit (State Number and District)		
2 (1 govt.) Certif. Copies of Death Certificates No. (State Physician's or Coroner's)	2	—
Pall Bearer Service, $ Use of Chapel, $		
Gross Total for Sales Tax $		
Outlay for Lot		
Cremation		
Flowers, $ Palms, $ Matting, $		
Rental of Tent, $ of Temporary Vault, $		
Opening of Grave or Tomb		
Lining Grave, $ Lowering Device, $		
Outlay for Shipping Charges		
Clergymen, $ Singers, $ Organist, $		
Railroad or Motor Tickets, $ Aeroplane Service, $		
elegr., Phone, Cable or Radio Charges		
ash Advanced		
ut of town Funeral Director's Charges		
ersonal Service		
line Death Notices in Papers		
ames of Newspapers) S.F. Examiner	15	
les Tax	5	60
otal Footing of Bill $	537	60
ess $		
Balance $		

ntered into Ledger, page or below.

isc. Soc. Sec. 252.00
Vets Benefit 250.00

Date			Amount Paid		Balance	
		To Balance Forward			$	
		By Payment	$		$	
		" "	$		$	

Insurance Companies

cient resources Legally available to (Firm Name of Funeral Directors)

same within days from date. Interest to accrue from

Signed

Address

, Long Beach, California

Funeral Notice

Died in Sonoma, California, Thursday, July 8, 1965

Fernand Denis Girard

Dearly beloved husband of Jeannette H. Girard of Agua Caliente; beloved uncle of Virginia Sieving of Overland, Missouri.

A native of Nancy, France. Age 77 years. A Army Veteran of World War I and a member of Yountville Post, American Legion.

Friends are invited to attend American Legion Funeral Services on Tuesday, July 13, 1965, at 10:00 a.m. in the chapel of Bates, Evans & Fehrensen, 19981 Broadway, Sonoma, under the auspices of Jack London Post No. 489, American Legion.

Interment will be held at Golden Gate National Cemetery, San Bruno, with full military honors.

Bates, Evans & Fehrensen Service

RECORD OF FUNERAL

Total No. Yearly No. Date of Entry July 7 1965

Name of Deceased Forni Catherine (NMI) Caucasian (What Race)

☐ Married ☐ Single ☒ Widowed ☐ Divorced

☐Husband ☐Wife ☐Widow } or of Age of Husband or Wife (if living) Years

Residence Napa Road at Vineburg

Charge to Mrs Dolores Sweet Sonoma

Address 20405 – 5th St. E, Sonoma

Order given by above – daughter (or informant)

How Secured

If Veteran, Name of War –

Occupation Housewife 571-32-4037 (Social Security Number)

Employer and Address Self

Date of Death July (Mo.) 7 (Day) 1965 (Yr.) 5:30 pm (Hour)

Date of Birth July (Mo.) 11 (Day) 1882 (Yr.) Age 82 (Yrs.) (Mos.) (Days)

Name of Father Sebastian Rieble

His Birthplace Switzerland

Maiden Name of Mother unknown

Her Birthplace California

Date of Funeral July 10 (Date) Saturday (Day of Week) 10 A.M. (Hour)

Services at our Chapel

Clergyman Rev. Moffatt Dennis Glen Ellen (Address)

Religion of the Deceased Baptized Catholic only

Birthplace California

Resided in the State (or U.S. or City or County) Life (Years) (Months)

Place of Death Sonoma Valley Hospital

Cause of Death Coronary occlusion

Contributory Causes

Certifying Physician Dr. Wm Newman (or Coroner)

His Address Sonoma

tor / p } Remains to

e of Casket (State Color and Number)

anufactured by

netery / matory } Mountain Cemetery Sonoma

Lot No.

Grave No.

Section No.

Block No.

Owner

Diagram of Lot or Vault

sc.

Complete Funeral (except outlays) $	375	00
Casket	380	–
Burial Vault or Box (State Kind)		
Embalming Body Gail Fehrensen (Name of Embalmer)		
Barber, $ Hair Dressing, $		
Dressing Body, $ Underwear, $		
Suit or Dress (State Kind and Color)		
Slippers, $ Hose, $		
Folding Chairs, $ Tarpaulin, $		
Candelabrum, $ Candles, $		
Door Spray, $ Gloves, $		
Funeral Car, $ Ambulance, $		
Limousines to Cemetery @ $		
Extra Limousines @ $		
Autos to R. R. Station @ $		
Getting Remains from		
Taking Remains to		
Trip to Coroner's Inquest		
Delivering Box to		
Deliver Flowers to		
Removal Charges		
Procuring Burial Permit (State Number and District)		
1 Certif. Copies of Death Certificates No. (State Physician's or Coroner's)	2	–
Pall Bearer Service, $ Use of Chapel, $		
Gross Total for Sales Tax $		
Outlay for Lot		
Cremation		
Flowers, $ Palms, $ Matting, $		
Rental of Tent, $ of Temporary Vault, $		
Opening of Grave or Tomb		
Lining Grave, $ Lowering Device, $		
Outlay for Shipping Charges		
Clergymen, $ Singers, $ Organist, $	25	
Railroad or Motor } Tickets, $ Aeroplane Service, $		
Telegr., Phone, Cable or Radio Charges		
Cash Advanced		
Out of town Funeral Director's Charges		
Personal Service		
line Death Notices in Papers		
S F Examiner (Names of Newspapers)	15	–
Sales Tax	15	20
Total Footing of Bill $		
Less 50% Casket – discount $	19	00
Balance $		
Entered into Ledger, page or below.		

Misc.

Date			Amount Paid	Balance	Date			Amount Paid	Balance
		To Above Balance		$			To Balance Forward		$
		By Payment	$	$			By Payment	$	$
		" "	$	$			" "	$	$

rance $ Names of Lodges Insurance Companies

reby authorize the above Funeral, and I hereby represent that I have sufficient resources Legally available to (Firm Name of Funeral Directors)

he payment of aforesaid sum, and I hereby covenant and agree to pay the same within days from date. Interest to accrue from

urity at the rate of % per annum. Signed

ness Address

Revised by W. W. Feineman, Long Beach, California

RECORD OF FUNERAL

Total No. Yearly No. Date of Entry July 8 1965

Name of Deceased Girard, Fernand Denis Caucasian (What Race)

☑ Married ☐ Single ☐ Widowed ☐ Divorced

☐ Husband ☐ Wife ☐ Widow or of Age of Husband or Wife (if living) Years

Residence 93 E. Agua Caliente Rd. Agua Caliente

Charge to

Address

Order given by Jeannette H. Girard (or informant)

How Secured

If Veteran, Name of War WWI

Occupation Chef 560-03-8431 (Social Security Number)

Employer and Address St. Luke's Hospital

Date of Death July (Mo.) 8 (Day) 1965 (Yr.) 7²⁴ p.m. (Hour)

Date of Birth June (Mo.) 14 (Day) 1888 (Yr.) Age 77 (Yrs.) (Mos.) (Days)

Name of Father Charles Girard

His Birthplace France

Maiden Name of Mother Adele (unk.)

Her Birthplace France

Date of Funeral July 13 (Date) Tuesday (Day of Week) 10 a. M. (Hour)

Services at Our Chapel

Clergyman Jack London Post - Amer. Leg #489 (Address)

Religion of the Deceased Protestant

Birthplace Nancy, France

Resided in the State Cal. County (or U.S. or City or County) 54 (Years) (Months)

Place of Death Sonoma Valley Hospital

Cause of Death

Contributory Causes

Certifying Physician Dr. Harrison (or Coroner)

His Address Sonoma

	$	
Complete Funeral (except outlays) $	325	—
Casket	140	—
Burial Vault or Box (State Kind)		
Embalming Body (Name of Embalmer)		
Barber, $ Hair Dressing, $		
Dressing Body, $ Underwear, $		
Suit or Dress (State Kind and Color)		
Slippers, $ Hose, $		
Folding Chairs, $ Tarpaulin, $		
Candelabrum, $ Candles, $		
Door Spray, $ Gloves, $		
Funeral Car, $ Ambulance, $		
Limousines to Cemetery @ $		
Extra Limousines @ $		
Autos to R. R. Station @ $		
Getting Remains from		
Taking Remains to		
Trip to Coroner's Inquest		
Delivering Box to		
Deliver Flowers to		
Removal Charges		
Procuring Burial Permit (State Number and District)		
2 (1 govt.) Certif. Copies of Death Certificates No. (State Physician's or Coroner's)	2	—
Pall Bearer Service, $ Use of Chapel, $		
Gross Total for Sales Tax $		
Outlay for Lot		
Cremation		
Flowers, $ Palms, $ Matting, $		
Rental of Tent, $ of Temporary Vault, $		
Opening of Grave or Tomb		
Lining Grave, $ Lowering Device, $		
Outlay for Shipping Charges		
Clergymen, $ Singers, $ Organist, $		
Railroad or Motor Tickets, $ Aeroplane Service, $		
elegr., Phone, Cable or Radio Charges		
ash Advanced		
ut of town Funeral Director's Charges		
ersonal Service		
line Death Notices in Papers		
ames of Newspapers) S.F. Examiner	15	
ales Tax	5	60
otal Footing of Bill $	537	60
ess $		
Balance $		
ntered into Ledger, page or below.		

isc. Soc. Sec. 252.00

Vets. Benefit 250.00

Date			Amount Paid		Balance	
		To Balance Forward			$	
		By Payment	$		$	
		" "	$		$	

Insurance Companies

cient resources Legally available to (Firm Name of Funeral Directors)

e same within days from date. Interest to accrue from

Signed

Address

n, Long Beach, California

Funeral Notice

Died in Sonoma, California, Thursday, July 8, 1965

Fernand Denis Girard

Dearly beloved husband of Jeannette H. Girard of Agua Caliente; beloved uncle of Virginia Sieving of Overland, Missouri.

A native of Nancy, France. Age 77 years. A Army Veteran of World War I and a member of Yountville Post, American Legion.

Friends are invited to attend American Legion Funeral Services on Tuesday, July 13, 1965, at 10:00 a.m. in the chapel of Bates, Evans & Fehrensen, 19981 Broadway, Sonoma, under the auspices of Jack London Post No. 489, American Legion.

Interment will be held at Golden Gate National Cemetery, San Bruno, with full military honors.

Bates, Evans & Fehrensen Service

RECORD OF FUNERAL

Total No. Yearly No. Date of Entry July 7 1965

Name of Deceased Forni Catherene (NMI) Caucasian (What Race)

☐ Married ☐ Single ☒ Widowed ☐ Divorced

☐Husband ☐Wife ☐Widow or of

Age of Husband or Wife (if living) Years

Residence Napa Road at Vineburg

Charge to Mrs Dolores Sweet Sonoma

Address 20405 5th St. E, Sonoma

Order given by above – daughter (or informant)

How Secured

If Veteran, Name of War –

Occupation Housewife 571-32-4037 (Social Security Number)

Employer and Address Self

Date of Death July 7 1965 5:30 pm (Mo.) (Day) (Yr.) (Hour)

Date of Birth July 11 1882 Age 82 (Mo.) (Day) (Yr.) (Yrs.) (Mos.) (Days)

Name of Father Sebastian Riebli

His Birthplace Switzerland

Maiden Name of Mother Unknown

Her Birthplace California

Date of Funeral July 10 Saturday 10 A.M. (Date) (Day of Week) (Hour)

Services at our Chapel

Clergyman Rev. Moffatt Dennis Glen Ellen (Address)

Religion of the Deceased Baptized Catholic only

Birthplace California

Resided in the State Life (or U.S. or City or County) (Years) (Months)

Place of Death Sonoma Valley Hospital

Cause of Death Coronary occlusion

Contributory Causes

Certifying Physician Dr. Wm Newman (or Coroner)

Complete Funeral (except outlays) $	375	00
Casket	380	–
Burial Vault or Box (State Kind)		
Embalming Body Gail Fehrensen J, (Name of Embalmer)		
Barber, $ Hair Dressing, $		
Dressing Body, $ Underwear, $		
Suit or Dress (State Kind and Color)		
Slippers, $ Hose, $		
Folding Chairs, $ Tarpaulin, $		
Candelabrum, $ Candles, $		
Door Spray, $ Gloves, $		
Funeral Car, $ Ambulance, $		
Limousines to Cemetery @ $		
Extra Limousines @ $		
Autos to R. R. Station @ $		
Getting Remains from		
Taking Remains to		
Trip to Coroner's Inquest		
Delivering Box to		
Deliver Flowers to		
Removal Charges		
Procuring Burial Permit (State Number and District)		
1 Certif. Copies of Death Certificates No. (State Physician's or Coroner's)	2	–
Pall Bearer Service, $ Use of Chapel, $		
Gross Total for Sales Tax $		
Outlay for Lot		
Cremation		
Flowers, $ Palms, $ Matting, $		
Rental of Tent, $ of Temporary Vault, $		
Opening of Grave or Tomb		
Lining Grave, $ Lowering Device, $		
Outlay for Shipping Charges		
Clergymen, $ Singers, $ Organist, $	25	
Railroad or Motor { Tickets, $ Aeroplane Service, $		

Telegr., Phone, Cable or Ra

Cash Advanced

Out of town Funeral Direct

Personal Service

a line Death Notices in S F Exa

(Names of Newspapers)

Sales Tax

Total Footing of Bill

Less 50% Casket –

Bala

Entered into Ledger, page

Misc.

Date		
		To Balance F
		By Payment
		" "

Insurance Companies

fficient resources Legally available

he same within

Signed

Address

nan, Long Beach, California

Funeral Notice

In Sonoma, Calif., Wednesday, July 7, 1965

Catherine Forni

Dearly beloved mother of Mrs. Dolores Sweet of Sonoma, Mrs. Leola Puccinelli of San Francisco, Mrs. Florence Hyatt Menini of Santa Rosa, and Mrs. Helen Hansen of Penngrove. Beloved sister of Fred Riebli of Penngrove. She is also survived by five grandchildren, 12 great grandchildren and four great great grandchildren.

A native of Sonoma County, age 82 years. A member of the Druid Mission Circle, No. 139, UAOD of Sonoma, and a member of the Sonoma Bear Flag Tribe No. 293, UORM.

Friends are invited to attend funeral services to be held at 10:00 A.M. on Saturday, July 10, 1965, in the chapel of Bates, Evans & Fehrensen, 19981 Broadway, Sonoma, with the Reverend Moffat Dennis officiating. Interment: Mountain Cemetery, Sonoma.

Bates, Evans & Fehrensen Service

RECORD OF FUNERAL

Total No. Yearly No. Date of Entry July 8 1965

Name of Deceased Girard, Fernand Denis Caucasian (What Race)

☑ Married ☐ Single ☐ Widowed ☐ Divorced

☐Husband ☐Wife ☐Widow or of Age of Husband or Wife (if living) Years

Residence 93 E. Agua Caliente Rd. Agua Caliente

Charge to

Address

Order given by (or informant) Jeannette H. Girard

How Secured

If Veteran, Name of War WWI

Occupation Chef 560-03-8431 (Social Security Number)

Employer and Address St. Lukes Hospital

Date of Death (Mo.) July (Day) 8 (Yr.) 1965 (Hour) 7^{24} p.m.

Date of Birth (Mo.) June (Day) 14 (Yr.) 1888 Age (Yrs.) 77 (Mos.) (Days)

Name of Father Charles Girard

His Birthplace France

Maiden Name of Mother Adele (unk)

Her Birthplace France

Date of Funeral (Date) July 13 (Day of Week) Tuesday (Hour) 10 a M.

Services at Vets Chapel

Clergyman Jack London Post-Amer. Leg #89 (Address)

Religion of the Deceased Protestant

Birthplace Nancy, France

Resided in the State 12 yrs. County (or U.S. or City or County) 54 (Years) (Months)

Place of Death Sonoma Valley Hospital

Cause of Death

Contributory Causes

Certifying Physician (or Coroner) Dr. Harrison

His Address Sonoma

Remains to

f Casket (State Color and Number)

factured by

ery tory Golden Gate Natl

Diagram of Lot or Vault

Lot No.

Grave No.

Section No.

Block No.

Owner

Complete Funeral (except outlays) $	325	—
Casket	140	—
Burial Vault or Box (State Kind)		
Embalming Body (Name of Embalmer)		
Barber, $ Hair Dressing, $		
Dressing Body, $ Underwear, $		
Suit or Dress (State Kind and Color)		
Slippers, $ Hose, $		
Folding Chairs, $ Tarpaulin, $		
Candelabrum, $ Candles, $		
Door Spray, $ Gloves, $		
Funeral Car, $ Ambulance, $		
Limousines to Cemetery @ $		
Extra Limousines @ $		
Autos to R. R. Station @ $		
Getting Remains from		
Taking Remains to		
Trip to Coroner's Inquest		
Delivering Box to		
Deliver Flowers to		
Removal Charges		
Procuring Burial Permit (State Number and District)		
2 (1 govt.) Certif. Copies of Death Certificates No. (State Physician's or Coroner's)	2	—
Pall Bearer Service, $ Use of Chapel, $		
Gross Total for Sales Tax $		
Outlay for Lot		
Cremation		
Flowers, $ Palms, $ Matting, $		
Rental of Tent, $ of Temporary Vault, $		
Opening of Grave or Tomb		
Lining Grave, $ Lowering Device, $		
Outlay for Shipping Charges		
Clergymen, $ Singers, $ Organist, $		
Railroad or Motor Tickets, $ Aero-plane Service, $		
Telegr., Phone, Cable or Radio Charges		
Cash Advanced		
Out of town Funeral Director's Charges		
Personal Service		
line Death Notices in Papers		
(Names of Newspapers) S.F. Examiner	15	
Sales Tax	5	60
Total Footing of Bill $	537	60
Less $		
Balance $		
Entered into Ledger, page or below.		

Misc. Soc. Sec. 252.00

Vets Benefit 250.00

ate		Amount Paid	Balance	Date		Amount Paid	Balance
	To Above Balance		$		To Balance Forward		$
	By Payment	$	$		By Payment	$	$
	" "	$	$		" "	$	$

ce $ Names of Lodges Insurance Companies

y authorize the above Funeral, and I hereby represent that I have sufficient resources Legally available to (Firm Name of Funeral Directors)

payment of aforesaid sum, and I hereby covenant and agree to pay the same within days from date. Interest to accrue from

y at the rate of % per annum. Signed

Address

RECORD OF FUNERAL

Total No. Yearly No. Date of Entry July 10 1965

Name of Deceased Young, Francis (Frank) Herbert Caucasian (What Race)

☒ Married ☐ Single ☐ Widowed ☐ Divorced

Residence 1852 Thornsberry Rd, Sonoma

☒ Husband ☐ Wife ☐ Widow or of Alice Marian Young

Age of Husband or Wife (if living) Years

Charge to Alice Marian Young

Address 1852 Thornsberry Rd.

Order given by above (or informant)

How Secured

If Veteran, Name of War WW II

Occupation Mechanic 368-01-2655 (Social Security Number)

Employer and Address Bud's Garage

Date of Death July (Mo.) 10 (Day) 1965 (Yr.) 3:15 AM (Hour)

Date of Birth Feb. (Mo.) 2 (Day) 1917 (Yr.) Age 48 (Yrs.) (Mos.) (Days)

Name of Father Illinois

His Birthplace Frank Young

Maiden Name of Mother Clara Krantz

Her Birthplace Germany

Date of Funeral July 14 (Date) Wednesday (Day of Week) 1 P. M. (Hour)

Services at our Chapel

Clergyman Dr. Hewitt Sonoma (Address)

Religion of the Deceased Methodist

Birthplace Muskegon, Michigan

Resided in the State 12 yrs. County 20 (or U.S. or City or County) (Years) (Months)

Place of Death 1852 Thornsberry Rd.

Cause of Death Stroke

Contributory Causes

Certifying Physician Coroner (or Coroner)

His Address Santa Rosa

Complete Funeral (except outlays) $	375	00
Casket	437	00
Burial Vault or Box (State Kind)		
Embalming Body (Name of Embalmer)		
Barber, $ Hair Dressing, $		
Dressing Body, $ Underwear, $		
Suit or Dress (State Kind and Color)		
Slippers, $ Hose, $		
Folding Chairs, $ Tarpaulin, $		
Candelabrum, $ Candles, $		
Door Spray, $ Gloves, $		
Funeral Car, $ Ambulance, $		
Limousines to Cemetery @ $		
Extra Limousines @ $		
Autos to R. R. Station @ $		
Getting Remains from		
Taking Remains to		
Trip to Coroner's Inquest		
Delivering Box to		
Deliver Flowers to		
Removal Charges		
Procuring Burial Permit (State Number and District)		
2 (1 gov't) Certif. Copies of Death Certificates No. (State Physician's or Coroner's)	2	00
Pall Bearer Service, $ Use of Chapel, $		
Gross Total for Sales Tax $		
Outlay for Lot		
Cremation		
Flowers, $ Palms, $ Matting, $		
Rental of Tent, $ of Temporary Vault, $		
Opening of Grave or Tomb		
Lining Grave, $ Lowering Device, $		
Outlay for Shipping Charges		
Clergymen, $ Singers, $ Organist, $		
Railroad or Motor Tickets, $ Aero-plane Service, $		
Telegr., Phone, Cable or Radio Charges		
Cash Advanced		
Out of town Funeral Director's Charges		
Personal Service		
line Death Notices in Papers (Names of Newspapers)		
Sales Tax	17	48
Total Footing of Bill $	831	48
Less $		
Balance $		
Entered into Ledger, page or below.		

Misc.

Date		Amount Paid		Balance
	To Balance Forward			$
	By Payment	$		$
	" "	$		$

Insurance Companies

ufficient resources Legally available to (Firm Name of Funeral Directors)

the same within days from date. Interest to accrue from

Signed

Address

man, Long Beach, California

Funeral Notice

Died in Sonoma, California, Saturday, July 10, 1965

Frank H. Young

Dearly beloved husband of Alice M. Young of Sonoma; beloved son of Frank Young of Muskegon, Michigan; beloved step-father of Mrs. Gerald H. Riley of Sonoma, S/Sgt. Joseph Sutter of Lincoln, Nebraska, and Mrs. Frank Rossetti of Sonoma. He is also survived by 6 grandchildren

A native of Muskegon, Michigan, age 48 years. A veteran of World War II, a resident of Sonoma Valley for the last 12 years, and employed as an auto repairman at Bud's Garage.

Friends are invited to attend funeral services to be held at 1:00 p.m. on Wednesday, July 14, 1965, in the chapel of Bates, Evans & Fehrensen, 19981 Broadway, Sonoma, with the Reverend Harold W. Hewitt, pastor of the Sonoma Methodist Church, officiating.

Interment: Golden Gate National Cemetary, San Bruno, California

Bates, Evans & Fehrensen Service

RECORD OF FUNERAL

Total No. Yearly No. Date of Entry July 15 19 65

Name of Deceased Silva, Cecelia

☐ Married ☐ Single ☐ Widowed ☐ Divorced ☑ Husband ☐ Wife ☐ Widow of (What Race)

Residence Sonoma State Hospital Age of Husband or Wife (if living) Years

Charge to Case

Address

Order given by (or informant)

How Secured

If Veteran, Name of War

Occupation (Social Security Number)

Employer and Address

Date of Death (Mo.) (Day) (Yr.) (Hour)

Date of Birth (Mo.) (Day) (Yr.) Age (Yrs.) (Mos.) (Days)

Name of Father

His Birthplace

Maiden Name of Mother

Her Birthplace

Date of Funeral (Date) (Day of Week) (Hour) M.

Services at

Clergyman (Address)

Religion of the Deceased

Birthplace

Resided in the State (or U.S. or City or County) (Years) (Months)

Place of Death

Cause of Death

Contributory Causes

Certifying Physician (or Coroner)

His Address

Motor Ship } Remains to

Size of Casket (State Color and Number)

Manufactured by

Cemetery Crematory }

Lot No.

Grave No.

Section No.

Block No.

Owner

Diagram of Lot or Vault

Misc.

Complete Funeral (except outlays) $

Casket

Burial Vault or Box (State Kind)

Embalming Body (Name of Embalmer)

Barber, $ Hair Dressing, $

Dressing Body, $ Underwear, $

Suit or Dress (State Kind and Color)

Slippers, $ Hose, $

Folding Chairs, $ Tarpaulin, $

Candelabrum, $ Candles, $

Door Spray, $ Gloves, $

Funeral Car, $ Ambulance, $

Limousines to Cemetery @ $

Extra Limousines @ $

Autos to R. R. Station @ $

Getting Remains from

Taking Remains to

Trip to Coroner's Inquest

Delivering Box to

Deliver Flowers to

Removal Charges

Procuring Burial Permit (State Number and District)

Certif. Copies of Death Certificates No. (State Physician's or Coroner's)

Pall Bearer Service, $ Use of Chapel, $

Gross Total for Sales Tax $

Outlay for Lot

Cremation

Flowers, $ Palms, $ Matting, $

Rental of Tent, $ of Temporary Vault, $

Opening of Grave or Tomb

Lining Grave, $ Lowering Device, $

Outlay for Shipping Charges

Clergymen, $ Singers, $ Organist, $

Railroad or Motor { Tickets, $ Aero-plane Service, $

Telegr., Phone, Cable or Radio Charges

Cash Advanced

Out of town Funeral Director's Charges

Personal Service

line Death Notices in Papers

(Names of Newspapers)

Sales Tax

Total Footing of Bill $ 125 —

Less $

Balance $

Entered into Ledger, page or below.

Misc.

Date			Amount Paid	Balance	Date			Amount Paid	Balance
		To Above Balance		$			To Balance Forward		$
		By Payment	$	$			By Payment	$	$
		" "	$	$			" "	$	$

Insurance $ Names of Lodges Insurance Companies

I hereby authorize the above Funeral, and I hereby represent that I have sufficient resources Legally available to (Firm Name of Funeral Directors) for the payment of aforesaid sum, and I hereby covenant and agree to pay the same within days from date. Interest to accrue from maturity at the rate of % per annum.

Signed

Address

Witness

Revised by W. W. Feineman, Long Beach, California

RECORD OF FUNERAL

Total No. Yearly No. Date of Entry July 10 1965

Name of Deceased Young, Francis (Frank) Herbert Caucasian (What Race)

☑ Married ☐ Single ☐ Widowed ☐ Divorced ☑ Husband ☐ Wife ☐ Widow } or of } Alice Marian Young

Residence 1852 Thornsberry Rd, Sonoma Age of Husband or Wife (if living) Years

Charge to Alice Marian Young

Address 1852 Thornsberry Rd.

Order given by above (or informant)

How Secured

If Veteran, Name of War WW II

Occupation Mechanic 368-01-2655 (Social Security Number)

Employer and Address Bud's Garage

Date of Death July (Mo.) 10 (Day) 1965 (Yr.) 3:15 AM (Hour)

Date of Birth Feb. (Mo.) 2 (Day) 1917 (Yr.) Age 48 (Yrs.) (Mos.) (Days)

Name of Father Illinois

His Birthplace Frank Young

Maiden Name of Mother Clara Krantz

Her Birthplace Germany

Date of Funeral July 14 (Date) Wednesday (Day of Week) 1 P. M. (Hour)

Services at our Chapel

Clergyman Dr. Hewitt Sonoma (Address)

Religion of the Deceased Methodist

Birthplace Muskegon, Michigan

Resided in the State 12 yrs. County 20 (or U.S. or City or County) (Years) (Months)

Place of Death 1852 Thornsberry Rd.

Cause of Death Stroke

Contributory Causes

Certifying Physician Coroner (or Coroner)

His Address Santa Rosa

or } Remains to

of Casket (State Color and Number)

nufactured by

etery
natory } Golden Gate National

Lot No.

Grave No.

Section No.

Block No.

Owner

Diagram of Lot or Vault

c.

	$	¢
Complete Funeral (except outlays) $	375	00
Casket	437	00
Burial Vault or Box (State Kind)		
Embalming Body (Name of Embalmer)		
Barber, $ Hair Dressing, $		
Dressing Body, $ Underwear, $		
Suit or Dress (State Kind and Color)		
Slippers, $ Hose, $		
Folding Chairs, $ Tarpaulin, $		
Candelabrum, $ Candles, $		
Door Spray, $ Gloves, $		
Funeral Car, $ Ambulance, $		
Limousines to Cemetery @ $		
Extra Limousines @ $		
Autos to R. R. Station @ $		
Getting Remains from		
Taking Remains to		
Trip to Coroner's Inquest		
Delivering Box to		
Deliver Flowers to		
Removal Charges		
Procuring Burial Permit (State Number and District)		
2 (1 gov't) Certif. Copies of Death Certificates No. (State Physician's or Coroner's)	2	00
Pall Bearer Service, $ Use of Chapel, $		
Gross Total for Sales Tax $		
Outlay for Lot		
Cremation		
Flowers, $ Palms, $ Matting, $		
Rental of Tent, $ of Temporary Vault, $		
Opening of Grave or Tomb		
Lining Grave, $ Lowering Device, $		
Outlay for Shipping Charges		
Clergymen, $ Singers, $ Organist, $		
Railroad or Motor } Tickets, $ Aeroplane Service, $		
Telegr., Phone, Cable or Radio Charges		
Cash Advanced		
Out of town Funeral Director's Charges		
Personal Service		
line Death Notices in Papers (Names of Newspapers)		
Sales Tax	17	48
Total Footing of Bill $	831	48
Less $		
Balance $		
Entered into Ledger, page or below.		

Misc.

Date		Amount Paid	Balance	Date		Amount Paid	Balance
	To Above Balance		$		To Balance Forward		$
	By Payment	$	$		By Payment	$	$
	" "	$	$		" "	$	$

rance $ Names of Lodges Insurance Companies

reby authorize the above Funeral, and I hereby represent that I have sufficient resources Legally available to (Firm Name of Funeral Directors)

he payment of aforesaid sum, and I hereby covenant and agree to pay the same within days from date. Interest to accrue from

urity at the rate of % per annum. Signed

ness Address

Revised by W. W. Feineman, Long Beach, California

RECORD OF FUNERAL

Total No.
Yearly No.
Date of Entry July 15 19 65

Name of Deceased Silva, Cecelia

☐ Married ☐ Single ☐ Widowed ☐ Divorced

Residence Sonoma State Hospital

☐ Husband ☐ Wife ☐ Widow } or of

(What Race)

Age of Husband or Wife (if living) Years

Charge to Case

Address

Order given by (or informant)

How Secured

If Veteran, Name of War

Occupation (Social Security Number)

Employer and Address

Date of Death (Mo.) (Day) (Yr.) (Hour)

Date of Birth (Mo.) (Day) (Yr.) Age (Yrs.) (Mos.) (Days)

Name of Father

His Birthplace

Maiden Name of Mother

Her Birthplace

Date of Funeral (Date) (Day of Week) (Hour) M.

Services at

Clergyman (Address)

Religion of the Deceased

Birthplace

Resided in the State (or U.S. or City or County) (Years) (Months)

Place of Death

Cause of Death

Contributory Causes

Certifying Physician (or Coroner)

His Address

Motor / Ship } Remains to

Size of Casket (State Color and Number)

Manufactured by

Cemetery / Crematory }

Lot No.

Grave No.

Section No.

Block No.

Owner

Diagram of Lot or Vault

Misc.

Complete Funeral (except outlays) $

Casket

Burial Vault or Box (State Kind)

Embalming Body (Name of Embalmer)

Barber, $ Hair Dressing, $

Dressing Body, $ Underwear, $

Suit or Dress (State Kind and Color)

Slippers, $ Hose, $

Folding Chairs, $ Tarpaulin, $

Candelabrum, $ Candles, $

Door Spray, $ Gloves, $

Funeral Car, $ Ambulance, $

Limousines to Cemetery @ $

Extra Limousines @ $

Autos to R. R. Station @ $

Getting Remains from

Taking Remains to

Trip to Coroner's Inquest

Delivering Box to

Deliver Flowers to

Removal Charges

Procuring Burial Permit (State Number and District)

Certif. Copies of Death Certificates No. (State Physician's or Coroner's)

Pall Bearer Service, $ Use of Chapel, $

Gross Total for Sales Tax $

Outlay for Lot

Cremation

Flowers, $ Palms, $ Matting, $

Rental of Tent, $ of Temporary Vault, $

Opening of Grave or Tomb

Lining Grave, $ Lowering Device, $

Outlay for Shipping Charges

Clergymen, $ Singers, $ Organist, $

Railroad or Motor { Tickets, $ Aero-plane Service, $

Telegr., Phone, Cable or Radio Charges

Cash Advanced

Out of town Funeral Director's Charges

Personal Service

line Death Notices in Papers

(Names of Newspapers)

Sales Tax

Total Footing of Bill $ 125 —

Less $

Balance $

Entered into Ledger, page or below.

Misc.

Date			Amount Paid		Balance		Date			Amount Paid		Balance	
		To Above Balance			$				To Balance Forward			$	
		By Payment	$		$				By Payment	$		$	
		" "	$		$				" "	$		$	

Insurance $ Names of Lodges Insurance Companies

I hereby authorize the above Funeral, and I hereby represent that I have sufficient resources Legally available to (Firm Name of Funeral Directors) for the payment of aforesaid sum, and I hereby covenant and agree to pay the same within days from date. Interest to accrue from maturity at the rate of % per annum.

Signed

Witness

Address

Revised by W. W. Feineman, Long Beach, California

RECORD OF FUNERAL

Total No. Yearly No. Date of Entry July 17 1965

Name of Deceased Hillman, Myrtle Jackson "Pat" Caucasian (What Race)

☐ Married ☐ Single ☑ Widowed ☐ Divorced

☐Husband ☐Wife ☐Widow or of Age of Husband or Wife (if living) Years

Residence 2920 Wood Valley Rd, Sonoma

Charge to Clarence L. Hillman

Address 2920 Wood Valley Rd

Order given by above (or informant)

How Secured —

If Veteran, Name of War No

Occupation Labeler 559-16-4660 (Social Security Number)

Employer and Address Buena Vista Winery

Date of Death July (Mo.) 17 (Day) 1965 (Yr.) (Hour)

Date of Birth April (Mo.) 11 (Day) 1906 (Yr.) Age 59 (Yrs.) (Mos.) (Days)

Name of Father Dan Jackson

His Birthplace Texas

Maiden Name of Mother Betty J. Compton

Her Birthplace Texas

Date of Funeral July 20 (Date) Tuesday (Day of Week) 10 A.M. (Hour)

Services at Our Chapel

Clergyman Rev. Moffatt Dennis Glen Ellen (Address)

Religion of the Deceased Protestant

Birthplace Texas

Resided in the State 22 County 25 (or U.S. or City or County) (Years) (Months)

Place of Death 2920 Wood Valley Rd.

Cause of Death Heart

Contributory Causes

Certifying Physician Coroner (or Coroner)

His Address Santa Rosa

Complete Funeral (except outlays) $	375	—
Casket	185	
Burial Vault or Box (State Kind)		
Embalming Body (Name of Embalmer)		
Barber, $ Hair Dressing, $		
Dressing Body, $ Underwear, $		
Suit or Dress (State Kind and Color)		
Slippers, $ Hose, $		
Folding Chairs, $ Tarpaulin, $		
Candelabrum, $ Candles, $		
Door Spray, $ Gloves, $		
Funeral Car, $ Ambulance, $		
Limousines to Cemetery @ $		
Extra Limousines @ $		
Autos to R. R. Station @ $		
Getting Remains from		
Taking Remains to		
Trip to Coroner's Inquest		
Delivering Box to		
Deliver Flowers to		
Removal Charges		
Procuring Burial Permit (State Number and District)		
2 Certif. Copies of Death Certificates No. (State Physician's or Coroner's)	4	
Pall Bearer Service, $ Use of Chapel, $		
Gross Total for Sales Tax $		
Outlay for Lot		
Cremation		
Flowers, $ Palms, $ Matting, $	52	00
Rental of Tent, $ of Temporary Vault, $		
Opening of Grave or Tomb		
Lining Grave, $ Lowering Device, $		
Outlay for Shipping Charges		
Clergymen, $ Singers, $ Organist, $		
Railroad or Motor Tickets, $ Aeroplane Service, $		
Telegr., Phone, Cable or Radio Charges		
Cash Advanced		
Out of town Funeral Director's Charges		
Personal Service		
line Death Notices in Papers		
(Names of Newspapers)		
Sales Tax	7	40
Total Footing of Bill $	623	40
Less 5% on Casket - 30 days $	9	25
Balance $		
Entered into Ledger, page or below.		

Misc.

Amount Paid		Balance	
		$	
$		$	
$		$	

(Firm Name of Funeral Directors)

rom date. Interest to accrue from

Funeral Notice

Died, in Sonoma, California, Saturday, July 17, 1965

Myrtle "Pat" Hillman

Dearly beloved mother of Lee Hillman of Sonoma; beloved daughter of Betty Jackson of Sacramento; beloved grandmother of Yvonne L. Hillman of Sacramento, Russell L. Hillman of Sacramento, Brian K. Hillman of Sonoma; beloved sister of Mrs. Mary Pevy of Sacramento and Jim Jackson of Galt, California. She is also survived by nieces and nephews.

A native of Texas. Age 59 years. A resident of Sonoma Valley for the past 22 years.

Friends are invited to attend the funeral services to be held at 10:00 a.m. Tuesday, July 20, 1965, in the chapel of Bates, Evans & Fehrensen, 19981 Broadway, Sonoma, with The Reverend Moffat Dennis officiating.

Interment: Mountain Cemetery, Sonoma.

Bates, Evans & Fehrensen Service

Funeral for Mrs. Hillman held Tuesday

At Bohemian Grove

Frank H. Bartholomew of Sonoma, owner of Buena Vista Vineyards and board chairman of United Press International, is among prominent men attending the annual encampment at Bohemian Grove on the Russian River this week.

Support the Pool Project

RECORD OF FUNERAL

Total No. Yearly No. Date of Entry July 20 1965

Name of Deceased Widmark, Burt Caucasian (What Race)

☑ Married ☐ Single ☐ Widowed ☐ Divorced

Residence 904 Cecelia Dr., Glen Ellen or ☐Husband ☐Wife ☐Widow of Louise Anna Widmark Age of Husband or Wife (if living) Years

Charge to E. M. La Follette - stepson

Address 18260 Clayton Ave. Sonoma

Order given by above (or informant)

How Secured

If Veteran, Name of War WWI - Canadian

Occupation Psychiatric Tech. 566-12-3254 (Social Security Number)

Employer and Address Sonoma State Hosp.

Date of Death July (Mo.) 20 (Day) 1965 (Yr.) 9^20 p.m. (Hour)

Date of Birth Aug (Mo.) 1 (Day) 1896 (Yr.) Age 68 (Yrs.) (Mos.) (Days)

Name of Father unknown

His Birthplace "

Maiden Name of Mother "

Her Birthplace "

Date of Funeral July 23 (Date) Friday (Day of Week) 10 A. M. (Hour)

Services at Our Chapel

Clergyman Rev. John Hoff Sonoma (Address)

Religion of the Deceased Protestant

Birthplace Canada

Resided in the State 1 day in S.F. (or U.S. or City or County) 40 (Years) (Months)

Place of Death Univ. of Calif Hosp. San Francisco

Cause of Death Cancer

Contributory Causes

Certifying Physician (or Coroner)

His Address

Motor / Ship } Remains to

Size of Casket (State Color and Number)

Manufactured by

Cemetery / Crematory } Chapel of the Chimes

Lot No.

Grave No.

Section No.

Block No.

Owner

Diagram of Lot or Vault

Misc.

	$	¢
Complete Funeral (except outlays) $	375	00
Casket	140	00
Burial Vault or Box (State Kind)		
Embalming Body (Name of Embalmer)		
Barber, $ Hair Dressing, $		
Dressing Body, $ Underwear, $		
Suit or Dress (State Kind and Color)		
Slippers, $ Hose, $		
Folding Chairs, $ Tarpaulin, $		
Candelabrum, $ Candles, $		
Door Spray, $ Gloves, $		
Funeral Car, $ Ambulance, $		
Limousines to Cemetery @ $		
Extra Limousines @ $		
Autos to R. R. Station @ $		
Getting Remains from		
Taking Remains to		
Trip to Coroner's Inquest		
Delivering Box to		
Deliver Flowers to		
Removal Charges		
Procuring Burial Permit (State Number and District)		
2 Certif. Copies of Death Certificates No. (State Physician's or Coroner's)	4	00
Pall Bearer Service, $ Use of Chapel, $		
Gross Total for Sales Tax $		
Outlay for Lot		
Cremation		
Flowers, $ Palms, $ Matting, $		
Rental of Tent, $ of Temporary Vault, $		
Opening of Grave or Tomb		
Lining Grave, $ Lowering Device, $		
Outlay for Shipping Charges		
Clergymen, $ Singers, $ Organist, $	25	00
Railroad or Motor } Tickets, $ Aero-plane Service, $		
Telegr., Phone, Cable or Radio Charges		
Cash Advanced		
Out of town Funeral Director's Charges		
Personal Service		
line Death Notices in Papers		
(Names of Newspapers)		
Card of thanks	2	00
Sales Tax	5	60
Total Footing of Bill $	551	60
Less $25 rec'd in cash - Minister $	25	
Balance $	526	60

Entered into Ledger, page or below.

Misc.

Date			Amount Paid	Balance	Date		Amount Paid	Balance
		To Above Balance		$		To Balance Forward		$
		By Payment	$	$		By Payment	$	$
		" "	$	$		" "	$	$

Insurance $ Names of Lodges Insurance Companies

I hereby authorize the above Funeral, and I hereby represent that I have sufficient resources Legally available to (Firm Name of Funeral Directors) for the payment of aforesaid sum, and I hereby covenant and agree to pay the same within days from date. Interest to accrue from maturity at the rate of % per annum.

Signed

Witness Address

Revised by W. W. Feineman, Long Beach, California

RECORD OF FUNERAL

Total No. Yearly No. Date of Entry July 17 1965

Name of Deceased Hillman, Myrtle Jackson "Pat" Caucasian (What Race)

☐ Married ☐ Single ☑ Widowed ☐ Divorced

Residence 2920 Wood Valley Rd, Sonoma

☐ Husband ☐ Wife ☐ Widow } or .... of }

Age of Husband or Wife (if living) .... Years

Charge to Clarence L. Hillman

Address 2920 Wood Valley Rd

Order given by above (or informant)

How Secured —

If Veteran, Name of War No

Occupation Labeler 559-16-4660 (Social Security Number)

Employer and Address Buena Vista Winery

Date of Death July 17 1965 (Mo.) (Day) (Yr.) (Hour)

Date of Birth April 11 1906 Age 59 (Mo.) (Day) (Yr.) (Yrs.) (Mos.) (Days)

Name of Father Dan Jackson

His Birthplace Texas

Maiden Name of Mother Betty J. Compton

Her Birthplace Texas

Date of Funeral July 20 Tuesday 10 A.M. (Date) (Day of Week) (Hour)

Services at Our Chapel

Clergyman Rev. Moffatt Dennis Glen Ellen (Address)

Religion of the Deceased Protestant

Birthplace Texas

Resided in the State 22 County 25 (or U.S. or City or County) (Years) (Months)

Place of Death 2920 Wood Valley Rd.

Cause of Death Heart

Contributory Causes

Certifying Physician Coroner (or Coroner)

His Address Santa Rosa

} Remains to

f Casket (State Color and Number)

factured by

ery
tory } Mountain Cemetery

Diagram of Lot or Vault

Lot No.

Grave No.

Section No.

Block No.

Owner

Complete Funeral (except outlays) $	375	—
Casket	185	
Burial Vault or Box (State Kind)		
Embalming Body (Name of Embalmer)		
Barber, $ Hair Dressing, $		
Dressing Body, $ Underwear, $		
Suit or Dress (State Kind and Color)		
Slippers, $ Hose, $		
Folding Chairs, $ Tarpaulin, $		
Candelabrum, $ Candles, $		
Door Spray, $ Gloves, $		
Funeral Car, $ Ambulance, $		
Limousines to Cemetery @ $		
Extra Limousines @ $		
Autos to R. R. Station @ $		
Getting Remains from		
Taking Remains to		
Trip to Coroner's Inquest		
Delivering Box to		
Deliver Flowers to		
Removal Charges		
Procuring Burial Permit (State Number and District)		
2 Certif. Copies of Death Certificates No. (State Physician's or Coroner's)	4	
Pall Bearer Service, $ Use of Chapel, $	—	—
Gross Total for Sales Tax $		
Outlay for Lot		
Cremation		
Flowers, $ Palms, $ Matting, $	52	00
Rental of Tent, $ of Temporary Vault, $		
Opening of Grave or Tomb		
Lining Grave, $ Lowering Device, $		
Outlay for Shipping Charges		
Clergymen, $ Singers, $ Organist, $		
Railroad or Motor { Tickets, $ Aeroplane Service, $		
Telegr., Phone, Cable or Radio Charges		
Cash Advanced		
Out of town Funeral Director's Charges		
Personal Service		
line Death Notices in Papers		
(Names of Newspapers)		
Sales Tax	7	40
Total Footing of Bill $	623	40
Less 5% on Casket - 30 days $	9	25
Balance $		

Entered into Ledger, page .... or below.

Misc.

ate			Amount Paid		Balance	
		To Above Balance			$	
		By Payment	$		$	
		" "	$		$	

Amount Paid		Balance	
		$	
$		$	
$		$	

e $ Names of Lodges

authorize the above Funeral, and I hereby represent that I have suff

ayment of aforesaid sum, and I hereby covenant and agree to pay th

at the rate of ....% per annum.

Firm Name of Funeral Directors)

rom date. Interest to accrue from

Revised by W. W. Feinema

Funeral for Mrs. Hillman held Tuesday

Funeral services were held Tuesday for Mrs. Myrtle Hillman, 59, who died in her sleep last Friday. She was found by her son, Clarence, with whom she lived at 2920 Wood Valley rd.

Death was apparently due to natural causes.

Mrs. Hillman had worked at the Buena Vista winery for 13 years. She was employed in the labeling department and in the tasting room. She had lived here 22 years.

In addition to her son, Mrs. Hillman is survived by her mother, Mrs. Betty Jackson, of Sacramento; a brother, Jim Jackson, Galt; a sister, Mrs. Mary Pevy, Sacramento; three grandchildren and nieces and nephews.

Reverend Moffat Dennis officiated at the services for Mrs. Hillman, which were held at Bates, Evans and Fehrensen.

Burial was in Mountain Cemetery.

Last rites

RECORD OF FUNERAL

Total No. Yearly No. Date of Entry July 20 1965

Name of Deceased Widmark, Burt

☑ Married ☐ Single ☐ Widowed ☐ Divorced

(What Race) Caucasian

Residence 904 Cecelia Dr., Glen Ellen or ☐Husband ☐Wife ☐Widow of Louise Anna Widmark Age of Husband or Wife (if living) Years

Charge to E. M. La Follette - stepson

Address 18260 Claylor Ave, Sonoma

Order given by above (or informant)

How Secured

If Veteran, Name of War WWI - Canadian

Occupation Psychiatric Tech. 566-12-3254 (Social Security Number)

Employer and Address Sonoma State Hosp.

Date of Death July (Mo.) 20 (Day) 1965 (Yr.) 920 p.m. (Hour)

Date of Birth Aug (Mo.) 1 (Day) 1896 (Yr.) Age 68 (Yrs.) (Mos.) (Days)

Name of Father unknown

His Birthplace "

Maiden Name of Mother "

Her Birthplace "

Date of Funeral July 23 (Date) Friday (Day of Week) 10 A.M. (Hour)

Services at Our Chapel

Clergyman Rev. John Hopp Sonoma (Address)

Religion of the Deceased Protestant

Birthplace Canada

Resided in the State 1 day in U.S. (or U.S. or City or County) 40 (Years) (Months)

Place of Death Univ. of Calif. Hosp. San Francisco

Cause of Death Cancer

Contributory Causes

Certifying Physician (or Coroner)

His Address

Motor / Ship } Remains to

Size of Casket (State Color and Number)

Manufactured by

Cemetery / Crematory } Chapel of the Chimes

Lot No.

Grave No.

Section No.

Block No.

Owner

Diagram of Lot or Vault

Misc.

		$	¢
Complete Funeral (except outlays)	$	375	00
Casket		140	00
Burial Vault or Box (State Kind)			
Embalming Body (Name of Embalmer)			
Barber, $ Hair Dressing, $			
Dressing Body, $ Underwear, $			
Suit or Dress (State Kind and Color)			
Slippers, $ Hose, $			
Folding Chairs, $ Tarpaulin, $			
Candelabrum, $ Candles, $			
Door Spray, $ Gloves, $			
Funeral Car, $ Ambulance, $			
Limousines to Cemetery @ $			
Extra Limousines @ $			
Autos to R. R. Station @ $			
Getting Remains from			
Taking Remains to			
Trip to Coroner's Inquest			
Delivering Box to			
Deliver Flowers to			
Removal Charges			
Procuring Burial Permit (State Number and District)			
2 Certif. Copies of Death Certificates No. (State Physician's or Coroner's)		4	00
Pall Bearer Service, $ Use of Chapel, $			
Gross Total for Sales Tax	$		
Outlay for Lot			
Cremation			
Flowers, $ Palms, $ Matting, $			
Rental of Tent, $ of Temporary Vault, $			
Opening of Grave or Tomb			
Lining Grave, $ Lowering Device, $			
Outlay for Shipping Charges			
Clergymen, $ Singers, $ Organist, $		25	00
Railroad or Motor } Tickets, $ Aeroplane Service, $			
Telegr., Phone, Cable or Radio Charges			
Cash Advanced			
Out of town Funeral Director's Charges			
Personal Service			
line Death Notices in Papers			
(Names of Newspapers) Card of thanks		2	00
Sales Tax		5	60
Total Footing of Bill	$	551	60
Less $25 rec'd in Cash - Minister	$	25	
Balance	$	526	60
Entered into Ledger, page or below.			

Misc.

Date			Amount Paid	Balance	Date			Amount Paid	Balance
		To Above Balance		$			To Balance Forward		$
		By Payment	$	$			By Payment	$	$
		" "	$	$			" "	$	$

Insurance $ Names of Lodges Insurance Companies

I hereby authorize the above Funeral, and I hereby represent that I have sufficient resources Legally available to (Firm Name of Funeral Directors) for the payment of aforesaid sum, and I hereby covenant and agree to pay the same within days from date. Interest to accrue from maturity at the rate of % per annum.

Signed

Witness Address

RECORD OF FUNERAL

Total No. Yearly No. Date of Entry July 22 1965

Name of Deceased Williams, Oliver Caucasian (What Race)

☐ Married ☐ Single ☐ Widowed ☒ Divorced

Residence Skaggs Spring Rd, Stewarts Point, Calif

☐Husband ☐Wife ☐Widow or of

Age of Husband or Wife (if living) Years

Charge to

Address

Order given by (or informant)

How Secured

If Veteran, Name of War no

Occupation logger

Employer and Address not known (Social Security Number)

Date of Death July 22 1965 3^07 pm. (Mo.) (Day) (Yr.) (Hour)

Date of Birth Sept 26 1871 Age 93 (Mo.) (Day) (Yr.) (Yrs.) (Mos.) (Days)

Name of Father Michael Williams

His Birthplace Norway

Maiden Name of Mother Regnard Reghneldt

Her Birthplace Norway

Date of Funeral M. (Date) (Day of Week) (Hour)

Services at

Clergyman (Address)

Religion of the Deceased

Birthplace Stewarts Point, Calif.

Resided in the State Life (or U.S. or City or County) (Years) (Months)

Place of Death Hacienda Rest Home

Cause of Death

Contributory Causes

Certifying Physician Dr Donald C Martin (or Coroner)

His Address Boyes Springs

Motor Ship } Remains to

Size of Casket (State Color and Number)

Manufactured by

Cemetery Crematory }

Diagram of Lot or Vault

Lot No.

Grave No.

Section No.

Block No.

Owner

Misc.

Complete Funeral (except outlays) $

Casket

Burial Vault or Box (State Kind)

Embalming Body (Name of Embalmer)

Barber, $ Hair Dressing, $

Dressing Body, $ Underwear, $

Suit or Dress (State Kind and Color)

Slippers, $ Hose, $

Folding Chairs, $ Tarpaulin, $

Candelabrum, $ Candles, $

Door Spray, $ Gloves, $

Funeral Car, $ Ambulance, $

Limousines to Cemetery @ $

Extra Limousines @ $

Autos to R. R. Station @ $

Getting Remains from

Taking Remains to

Trip to Coroner's Inquest

Delivering Box to

Deliver Flowers to

Removal Charges

Procuring Burial Permit (State Number and District)

Certif. Copies of Death Certificates No. (State Physician's or Coroner's)

Pall Bearer Service, $ Use of Chapel, $

Gross Total for Sales Tax $

Outlay for Lot

Cremation

Flowers, $ Palms, $ Matting, $

Rental of Tent, $ of Temporary Vault, $

Opening of Grave or Tomb

Lining Grave, $ Lowering Device, $

Outlay for Shipping Charges

Clergymen, $ Singers, $ Organist, $

Railroad or Motor { Tickets, $ Aeroplane Service, $

Telegr., Phone, Cable or Radio Charges

Cash Advanced

Out of town Funeral Director's Charges

Personal Service

line Death Notices in Papers

(Names of Newspapers)

Sales Tax

Total Footing of Bill $

Less $

Balance $

Entered into Ledger, page or below.

Misc.

Oliver Williams

SONOMA —Funeral services are pending at Bates, Evans and Fehrensen Funeral Home for Oliver Williams, 93, who died Thursday at a local rest home after a long illness.

Mr. Williams was born in Stewarts Point and was a logger for many years in the Eureka area. He is survived by two daughters, Mrs. Edna Manoogian and Anna Williams, both of Sebastopol; his sister. Mrs. Reghneldt Rasmason of Stewarts Point, and nieces and nephews in Sonoma County.

Oliver Williams

SONOMA—Graveside services will be held in Mountain Cemetery at 10 a.m. Friday for Oliver Williams, 93, who died July 22 in a Sonoma rest home.

The Rev. Lewis Zuelow, pastor of the Grace Reformed Church, Sonoma, will officiate at services.

ce	Date		Amount Paid	Balance
		To Balance Forward		$
$ $		By Payment	$	$
$ $		" "	$	$

Names of Lodges

Insurance Companies

al, and I hereby represent that I have sufficient resources Legally available to (Firm Name of Funeral Directors) for the payment of aforesaid sum, and I hereby covenant and agree to pay the same within days from date. Interest to accrue from maturity at the rate of % per annum.

Signed

Witness

Address

Revised by W. W. Feineman, Long Beach, California

RECORD OF FUNERAL

Total No. Yearly No. Date of Entry July 21 1965

Name of Deceased Duncan, Charles Earl Caucasian (What Race)

☐ Married ☐ Single ☐ Widowed ☐ Divorced

Residence 451 Center Ave. Healdsburg or ☐Husband ☐Wife ☐Widow of Age of Husband or Wife (if living) Years

Charge to His account - SSH

Address Glen Ellen

Order given by Sonoma State Hospital (or informant)

How Secured

If Veteran, Name of War Yes

Occupation None none (Social Security Number)

Employer and Address —

Date of Death July 21 1965 8½ p.m. (Mo.) (Day) (Yr.) (Hour)

Date of Birth Jan. 13 1890 Age 75 (Mo.) (Day) (Yr.) (Yrs.) (Mos.) (Days)

Name of Father Chas E Duncan

His Birthplace Missouri

Maiden Name of Mother Minnie Cunningham

Her Birthplace California

Date of Funeral July 27 Tuesday 10 a. M. (Date) (Day of Week) (Hour)

Services at our Chapel

Clergyman Rev Moffat Dennis Glen Ellen (Address)

Religion of the Deceased Protestant

Birthplace Healdsburg Calif

Resided in the State ~~Life~~ County 41 Life (or U.S. or City or County) (Years) (Months)

Place of Death Sonoma State Hospital

Cause of Death

Contributory Causes

Certifying Physician SSH (or Coroner)

His Address Eldridge

Motor / Ship Remains to

Size of Casket (State Color and Number)

Manufactured by

Cemetery / Crematory Golden Gate National

Lot No.

Grave No.

Section No.

Block No.

Owner

Diagram of Lot or Vault

Misc. Mrs Eva O Foote
3824 Altamont Ave.
Oakland
638-0340

Complete Funeral (except outlays) $	375	—
Casket	75	—
Burial Vault or Box (State Kind)		
Embalming Body (Name of Embalmer)		
Barber, $ Hair Dressing, $		
Dressing Body, $ Underwear, $		
Suit or Dress (State Kind and Color)		
Slippers, $ Hose, $		
Folding Chairs, $ Tarpaulin, $		
Candelabrum, $ Candles, $		
Door Spray, $ Gloves, $		
Funeral Car, $ Ambulance, $		
Limousines to Cemetery @ $		
Extra Limousines @ $		
Autos to R. R. Station @ $		
Getting Remains from		
Taking Remains to		
Trip to Coroner's Inquest		
Delivering Box to		
Deliver Flowers to		
Removal Charges		
Procuring Burial Permit (State Number and District)		
Certif. Copies of Death Certificates No. (State Physician's or Coroner's)		
Pall Bearer Service, $ Use of Chapel, $		
Gross Total for Sales Tax $		
Outlay for Lot		
Cremation all white		
Flowers, $ Palms, $ Matting, $	26	
Rental of Tent, $ of Temporary Vault, $		
Opening of Grave or Tomb		
Lining Grave, $ Lowering Device, $		
Outlay for Shipping Charges		
Clergymen, $ Singers, $ Organist, $	21	
Railroad or Motor Tickets, $ Aeroplane Service, $		
Telegr., Phone, Cable or Radio Charges		
Cash Advanced		
Out of town Funeral Director's Charges		
Personal Service		
line Death Notices in Papers		
(Names of Newspapers)		
Sales Tax	3	00
Total Footing of Bill $	500	00
Less $		
Balance $		
Entered into Ledger, page or below.		

Misc.

Date			Amount Paid		Balance		Date			Amount Paid		Balance	
		To Above Balance			$				To Balance Forward			$	
		By Payment	$		$				By Payment	$		$	
		" "	$		$				" "	$		$	

Insurance $ Names of Lodges Insurance Companies

I hereby authorize the above Funeral, and I hereby represent that I have sufficient resources Legally available to (Firm Name of Funeral Directors) for the payment of aforesaid sum, and I hereby covenant and agree to pay the same within days from date. Interest to accrue from maturity at the rate of % per annum.

Signed

Witness Address

Revised by W. W. Feineman, Long Beach, California

RECORD OF FUNERAL

Total No. Yearly No. Date of Entry July 23 1965

Name of Deceased Bedognetti, Charles Caucasian (What Race)

☑ Married ☐ Single ☐ Widowed ☐ Divorced

☐Husband ☐Wife ☐Widow or of Age of Husband or Wife (if living) Years

Residence 19125 - 7th St. E, Sonoma

Charge to

Address

Order given by Eda Collier (daughter) (or informant)

How Secured 19273 Linden St. El Verano (Box 106, Sonoma

If Veteran, Name of War No

Occupation Farmer 555-72-0810 (Social Security Number)

Employer and Address self

Date of Death July (Mo.) 23 (Day) 1965 (Yr.) 7^20 p.m. (Hour)

Date of Birth July (Mo.) 16 (Day) 1965 (Yr.) Age 78 (Yrs.) (Mos.) (Days)

Name of Father unknown

His Birthplace Italy

Maiden Name of Mother unknown

Her Birthplace Italy

Date of Funeral July 26 (Date) Monday (Day of Week) 9:30 A.M. (Hour)

Services at St. Francis Solano

Clergyman Father Robinson Sonoma (Address)

Religion of the Deceased R. Catholic

Birthplace Como (Lombardia) Italy

Resided in the State 40 yrs. County 40 (or U.S. or City or County) (Years) (Months)

Place of Death London House Conv. Hosp

Cause of Death Cerebral thrombosis

Contributory Causes with right hemiparesis. Arteriosclerotic cardiovascular disease

Certifying Physician Dr. Chas Locarnini (or Coroner)

His Address Sonoma

Motor / Ship } Remains to

Size of Casket (State Color and Number)

Manufactured by

Cemetery / Crematory } St. Francis Solano

Lot No.

Grave No.

Section No.

Block No.

Owner

Diagram of Lot or Vault

Misc.

Complete Funeral (except outlays) $	375	
Casket	140	
Burial Vault or Box (State Kind)		
Embalming Body (Name of Embalmer)		
Barber, $ Hair Dressing, $		
Dressing Body, $ Underwear, $		
Suit or Dress (State Kind and Color)		
Slippers, $ Hose, $		
Folding Chairs, $ Tarpaulin, $		
Candelabrum, $ Candles, $		
Door Spray, $ Gloves, $		
Funeral Car, $ Ambulance, $		
Limousines to Cemetery @ $		
Extra Limousines @ $		
Autos to R. R. Station @ $		
Getting Remains from		
Taking Remains to		
Trip to Coroner's Inquest		
Delivering Box to		
Deliver Flowers to		
Removal Charges		
Procuring Burial Permit (State Number and District)		
2 Certif. Copies of Death Certificates No. (State Physician's or Coroner's)	4	–
Pall Bearer Service, $ Use of Chapel, $		
Gross Total for Sales Tax $		
Outlay for Lot		
Cremation		
Flowers ✓ $ Palms, $ Matting, $	26	–
Rental of Tent, $ of Temporary Vault, $		
Opening of Grave or Tomb		
Lining Grave, $ Lowering Device, $		
Outlay for Shipping Charges		
Clergymen ✓ $ Singers, $ Organist, $	25	–
Railroad or Motor { Tickets, $ Aeroplane Service, $		
Telegr., Phone, Cable or Radio Charges		
Cash Advanced		
Out of town Funeral Director's Charges		
Personal Service		
line Death Notices in Papers		
(Names of Newspapers)		
Sales Tax	5	60
Total Footing of Bill $	575	60
Less 570 – Cash it only $	7	
Balance $		

Entered into Ledger, page or below.

Misc.

Date			Amount Paid		Balance		Date			Amount Paid		Balance	
		To Above Balance			$				To Balance Forward			$	
		By Payment	$		$				By Payment	$		$	
		" "	$		$				" "	$		$	

Insurance $ Names of Lodges Insurance Companies

I hereby authorize the above Funeral, and I hereby represent that I have sufficient resources Legally available to (Firm Name of Funeral Directors) for the payment of aforesaid sum, and I hereby covenant and agree to pay the same within days from date. Interest to accrue from maturity at the rate of % per annum.

Signed

Witness

Address

Revised by W. W. Feineman, Long Beach, California

RECORD OF FUNERAL

Total No. Yearly No. Date of Entry July 25 1965

Name of Deceased Holmes, Gertrude Patricia Caucasian (What Race)

☐ Married ☑ Single ☐ Widowed ☐ Divorced

☐Husband ☐Wife ☐Widow or of Age of Husband or Wife (if living) Years

Residence 1091 Bush St, San Francisco

Charge to Public Administrator, Judge Ginestead

Address

Order given by Lt Comdr. Barbara Bernstein (or informant)

How Secured Bremerton Navy Yard, Wash.

If Veteran, Name of War no

Occupation Secretary 567-22-8179 (Social Security Number)

Employer and Address Winery

Date of Death July 25 1965 ~~8~~1:30 p.m. (Mo.) (Day) (Yr.) (Hour)

Date of Birth Sept. 4, 1879 Age 85 (Mo.) (Day) (Yr.) (Yrs.) (Mos.) (Days)

Name of Father Allan E. Holmes

His Birthplace Ohio

Maiden Name of Mother Mehitabel Kane

Her Birthplace unknown

Date of Funeral July 29 Thursday 3 P.M. (Date) (Day of Week) (Hour)

Services at our Chapel

Clergyman Rev. Martin Knutsen Sonoma (Address)

Religion of the Deceased Protestant

Birthplace Iowa

Resided in the State 3½ wks. 46 (or U.S. or City or County) (Years) (Months)

Place of Death Sonoma Acres

Cause of Death

Contributory Causes

Certifying Physician Dr. Carroll Andrews (or Coroner)

His Address Sonoma

Motor / Ship } Remains to

Size of Casket (State Color and Number)

Manufactured by

~~Cemetery~~ / Crematory } Chapel of the Chimes

Lot No.

Grave No.

Section No.

Block No.

Owner

Complete Funeral (except outlays) $	375	00
Casket	275	00
Burial Vault or Box (State Kind)		
Embalming Body Gail Fehrensen (Name of Embalmer)		
Barber, $ Hair Dressing, $		
Dressing Body, $ Underwear, $		
Suit or Dress (State Kind and Color)		
Slippers, $ Hose, $		
Folding Chairs, $ Tarpaulin, $		
Candelabrum, $ Candles, $		
Door Spray, $ Gloves, $		
Funeral Car, $ Ambulance, $		
Limousines to Cemetery @ $		
Extra Limousines @ $		
Autos to R. R. Station @ $		
Getting Remains from		
Taking Remains to		
Trip to Coroner's Inquest		
Delivering Box to		
Deliver Flowers to		
Removal Charges		
Procuring Burial Permit (State Number and District)		
Certif. Copies of Death Certificates No. (State Physician's or Coroner's)		
Pall Bearer Service, $ Use of Chapel, $		
Gross Total for Sales Tax $		
Outlay for Lot		
Cremation		
Flowers, $ Palms, $ Matting, $		
Rental of Tent, $ of Temporary Vault, $		
Opening of Grave or Tomb		
Lining Grave, $ Lowering Device, $		
Outlay for Shipping Charges		
Clergymen, $ Singers, $ Organist, $		
Railroad or Motor } Tickets, $ Aeroplane Service, $		
Telegr., Phone, Cable or Radio Charges		
Cash Advanced		
Out of town Funeral Director's Charges		
Personal Service		
line Death Notices in Papers		
S F Chronicle	15	00
(Names of Newspapers) S F Examiner	15	00
Sales Tax	11	00
Total Footing of Bill $		
Less $		
Balance $	691	00
Entered into Ledger, page or below.		

Misc.

	Amount Paid		Balance		Date			Amount Paid		Balance	
ance			$				To Balance Forward			$	
	$		$				By Payment	$		$	
	$		$				" "	$		$	

Names of Lodges

Insurance Companies

neral, and I hereby represent that I have sufficient resources Legally available to (Firm Name of Funeral Directors)

, and I hereby covenant and agree to pay the same within days from date. Interest to accrue from

% per annum.

Signed

Address

Revised by W. W. Feineman, Long Beach, California

Last rites today for Miss Holmes

Funeral services will be held today for Miss Gertrude Holmes, 85, of San Francisco, who died Sunday at a Sonoma rest home after a long illness.

Miss Holmes, a native of Iowa, was a businesswoman in San Francisco for 46 years. During World War I she was a Red Cross field director at Fort Douglas, near Salt Lake City.

She is survived by a great-niece, Lt. Comdr. Barbara Bernstein, of Bremerton Navy Yard, Wash. She was also a close friend of Dr. and Mrs. Carroll B. Andrews of Sonoma.

Services will be held at 3 p.m. at Bates, Evans and Fehrensen, with Reverend Martin Knutsen, of Trinity Episcopal Church, officiating. Inurnment will be private at Chapel of the Chimes.

RECORD OF FUNERAL

Total No. Yearly No. Date of Entry July 26 1965

Name of Deceased Walling, Charles A. Caucasian

☑ Married ☐ Single ☐ Widowed ☐ Divorced (What Race)

Residence 1160 East MacArthur Sonoma ☐Husband ☐Wife ☐Widow or of Martha

Age of Husband or Wife (if living) Years

Charge to Mrs. Martha Walling

Address same

Order given by Mrs Don Parsons - daughter (or informant)

How Secured

If Veteran, Name of War no

Occupation Mechanic 568-05-7760 (Social Security Number)

Employer and Address Basalt Rock Co, Napa

Date of Death July 26 1965 12:55 pm (Mo.) (Day) (Yr.) (Hour)

Date of Birth May 5 1914 Age 51 (Mo.) (Day) (Yr.) (Yrs.) (Mos.) (Days)

Name of Father Raymond Walling

His Birthplace New York

Maiden Name of Mother Eva Silvernail

Her Birthplace New York

Date of Funeral July 29 Thursday 11 a.M. (Date) (Day of Week) (Hour)

Services at our Chapel

Clergyman Rev. Walter Brock Sonoma (Address)

Religion of the Deceased Protestant

Birthplace Tunnel, New York

Resided in the State 19 yrs. County 35 (or U.S. or City or County) (Years) (Months)

Place of Death Sonoma Valley Hospital

Cause of Death Nephritis

Contributory Causes

Certifying Physician Dr. Wayne M. Craven (or Coroner)

Complete Funeral (except outlays) $	375	00
Casket	194	25
Burial Vault or Box (State Kind)		
Embalming Body (Name of Embalmer)		
Barber, $ Hair Dressing, $		
Dressing Body, $ Underwear, $		
Suit or Dress (State Kind and Color)		
Slippers, $ Hose, $		
Folding Chairs, $ Tarpaulin, $		
Candelabrum, $ Candles, $		
Door Spray, $ Gloves, $		
Funeral Car, $ Ambulance, $		
Limousines to Cemetery @ $		
Extra Limousines @ $		
Autos to R. R. Station @ $		
Getting Remains from		
Taking Remains to		
Trip to Coroner's Inquest		
Delivering Box to		
Deliver Flowers to		
Removal Charges		
Procuring Burial Permit (State Number and District)		
5 Certif. Copies of Death Certificates No. (State Physician's or Coroner's)	10	00
Pall Bearer Service, $ Use of Chapel, $		
Gross Total for Sales Tax $		
Outlay for Lot		
Cremation		
Flowers, $ Palms, $ Matting, $		
Rental of Tent, $ of Temporary Vault, $		
Opening of Grave or Tomb		
Lining Grave, $ Lowering Device, $		
Outlay for Shipping Charges		
Clergymen, $ Singers, $ Organist, $		
Railroad / Motor Tickets, $ Aero-plane Service, $		
elegr., Phone, Cable or Radio Charges		
ash Advanced		
ut of town Funeral Director's Charges		
ersonal Service		
line Death Notices in Papers		
ames of Newspapers)		
ales Tax	7	77
otal Footing of Bill $	587	02
ess discount on casket $	9	71
Balance $	577	31
ntered into Ledger, page Rec'd on acct. or below.	300	

Balance 277.31

isc.

Funeral Notice

Died, in Sonoma, California, Monday, July 26, 1965

Charles A. Walling

Dearly beloved husband of Martha Walling of Sonoma. Beloved father of Mrs. Donald Parsons and Rodney Walling, both of Sonoma. Beloved son of Mrs. Ann Walling and Mr. Raymond Walling, both of Sonoma. Beloved grandfather of Donald Parsons, Jr.; beloved brother of Mrs. Doris Feddersen of Sonoma, Mrs. Martha Hoyt and Ralph Walling, both of Tunnel, New York. Beloved nephew of Mr. Leslie Walling of Torrance, Calif. He is also survived by numerous nieces and nephews.

A native of Tunnel, New York; aged 51 years. A resident of Sonoma County for 19 years. An employee of Basalt Rock Company, and a member of Teamsters Local 490, AFL-CIO of Vallejo.

Friends are invited to attend funeral services to be held at 11:00 a.m. on Thursday, July 29, 1965, in the chapel of Bates, Evans & Fehrensen, 19981 Broadway, Sonoma, with the Reverend Walter Brock officiating.

Interment: Mountain Cemetery, Sonoma.

Bates, Evans & Fehrensen Service

NOMA INDEX-TRIBUNE and THE SONOM

Funeral for Mr

Funeral services will be held today for Charles A. Walling, 51, of Sonoma, who died at Sonoma Valley Hospital Monday after a long illness.

Mr. Walling was a native of Tunnel, New York. He had lived in Sonoma County for 19 years and was an employee of Basalt Rock Company.

He was a member of Teamsters Local 490, AFL-CIO, of Vallejo. He lived at 1160 E. MacArthur st.

He is survived by his wife, Mrs. Martha Walling, Sono-

and Raymond Walling, both of Sonoma; his sisters, Mrs. Doris Feddersen, Sonoma and Mrs. Martha Hoyt, of New York; and a brother, Ralph Walling, also of New York.

He also leaves a grandson, Donald Parsons, Jr., an uncle, Leslie Walling, of Torrance, and nieces and nephews.

Services will be held at Bates, Evans and Fehrensen at 11 a.m., with Reverend

RECORD OF FUNERAL

Total No. Yearly No. Date of Entry July 28 1965

Name of Deceased Logsdon, Charles W. Caucasian (What Race)

☑ Married ☐ Single ☐ Widowed ☐ Divorced ☐Husband ☐Wife ☐Widow or of Jacqueline M. Logsdon

Residence ~~347 Andrieux St,~~ Sonoma Age of Husband or Wife (if living) Years

Charge to 20563 Broadway

Address

Order given by Jacqueline M. Logsdon (or informant)

How Secured

If Veteran, Name of War U.S. Navy

Occupation Machinist 331-12-9442 (Social Security Number)

Employer and Address Albert Wright

…y 28 1965 9 40 a.m. (Day) (Yr.) (Hour)

…c. 18 1914 Age 50 (Day) ~~(Yr.)~~ ~~(Yrs.)~~ (Mos.) (Days)

…ise W. Logsdon

Iowa

…her Beth Aline Hunt

Iowa

…ly 31 Saturday 10 A.M. (Date) (Day of Week) (Hour)

Chapel

…E. Peterson Sonoma (Address)

…ed Ch. of Jesus Christ - Latter Day Saints

…a

…yrs. O. 16 (or U.S. or ~~City or~~ County) (Years) (Months)

…noma Valley Hospital

…te myocardial infarction

Coroner (or Coroner)

Logsdon rites held on Saturday

Funeral services were held Saturday for Charles W. Logsdon, 50, who died in Sonoma Valley Hospital July 28 after a brief illness.

Mr. Logsdon had been employed for six years as a machinist at the Albert Wright Co., Sonoma. A native of Iowa, he was a Navy veteran. He lived at 20563 Broadway.

He is survived by his wife, Jacqueline M. Logsdon, Sonoma; his daughters, Donna M. Bischelli and Barbara Richardson, Sylmar, and Patricia Sotos, Moline, Ill.; a son, Jimmie R. Logsdon, Sonoma; five grandchildren; two brothers and a sister.

Services were held at Bates, Evans and Fehrensen with President Joseph E. Petersen, of the Sonoma Branch of the Church of Jesus Christ, Latter Day Saints, officiating.

Burial was at Mountain Cemetery.

Funeral Notice

Died, in Sonoma, California, Wednesday, July 28, 1965

Charles W. Logsdon

Dearly beloved husband of Jacqueline M. Logsdon of Sonoma; beloved father of Jimmie Ray Logsdon of Sonoma, Donna M. Bishelli and Barbara Richardson, both of Sylmar, Calif., and Patricia Sotos of Moline, Ill.; beloved brother of Robert Logsdon and Shirley Aleson, both of Los Angeles, and John Logsdon of Chillicothe, Iowa.

A native of Iowa, aged 50 years. For the last six years employed by the Albert Wright Company of Sonoma. Friends are invited to attend funeral services to be held at 10:00 a.m. on Saturday, July 31, 1965, in the chapel of Bates, Evans & Fehrensen, 19981 Broadway, Sonoma, with Joseph E. Petersen, President, Sonoma Branch, Church of Jesus Christ of the Latter Day Saints officiating.

Interment will be in Mountain Cemetery, Sonoma.

Bates, Evans & Fehrensen Service

Complete Funeral (except outlays) $	375	—
Casket	437	—
Burial Vault or Box (State Kind)		
Embalming Body (Name of Embalmer)		
Barber, $ Hair Dressing, $		
Dressing Body, $ Underwear, $		
Suit or Dress (State Kind and Color)		
Slippers, $ Hose, $		
Folding Chairs, $ Tarpaulin, $		
Candelabrum, $ Candles, $		
Door Spray, $ Gloves, $		
Funeral Car, $ Ambulance, $		
Limousines to Cemetery @ $		
Extra Limousines @ $		
Autos to R. R. Station @ $		
Getting Remains from		
Taking Remains to		
Trip to Coroner's Inquest		
Delivering Box to		
Deliver Flowers to		
Removal Charges		
Procuring Burial Permit (State Number and District) 1900t.		
3 Certif. Copies of Death Certificates No. (State Physician's or Coroner's)	6	—
Pall Bearer Service, $ Use of Chapel, $		
Gross Total for Sales Tax $		
Outlay for Lot		
Cremation		
Flowers, $ Palms, $ Matting, $		
Rental of Tent, $ of Temporary Vault, $		
Opening of Grave or Tomb		
Lining Grave, $ Lowering Device, $		
Outlay for Shipping Charges		
Clergymen, $ Singers, $ Organist, $		
Railroad or Motor Tickets, $ Aeroplane Service, $		
Telegr., Phone, Cable or Radio Charges		
Cash Advanced		
Out of town Funeral Director's Charges		
Personal Service		
line Death Notices in Papers		
(Names of Newspapers)		
Sales Tax	17	48
Total Footing of Bill $	835	48
Less $	21	85
Balance $		
Entered into Ledger, page or below.		

Misc.

Paid in full 8/10/65

Date			Amount Paid		Balance	
		To Balance Forward			$	
		By Payment	$		$	
		" "	$		$	

Insurance Companies

…fficient resources Legally available to (Firm Name of Funeral Directors)

…e same within days from date. Interest to accrue from

Signed

Address

…an, Long Beach, California

RECORD OF FUNERAL

Total No. Yearly No. Date of Entry July 26 1965

Name of Deceased Walling, Charles A. Caucasian (What Race)

☑ Married ☐ Single ☐ Widowed ☐ Divorced

Residence 1160 East MacArthur, Sonoma ☐Husband ☐Wife ☐Widow or of Martha

Age of Husband or Wife (if living) Years

Charge to Mrs. Martha Walling

Address same

Order given by Mrs. Don Parsons - daughter (or informant)

How Secured

If Veteran, Name of War no

Occupation Mechanic 568-05-7760 (Social Security Number)

Employer and Address Basalt Rock Co, Napa

Date of Death July (Mo.) 26 (Day) 1965 (Yr.) 12:55 pm (Hour)

Date of Birth May (Mo.) 5 (Day) 1914 (Yr.) Age 51 (Yrs.) (Mos.) (Days)

Name of Father Raymond Walling

His Birthplace New York

Maiden Name of Mother Eva Silvernail

Her Birthplace New York

Date of Funeral July 29 (Date) Thursday (Day of Week) 11 a.M. (Hour)

Services at our Chapel

Clergyman Rev. Walter Brock Sonoma (Address)

Religion of the Deceased Protestant

Birthplace Tunnel, New York

Resided in the State 19 yrs. County 35 (or U.S. or City or County) (Years) (Months)

Place of Death Sonoma Valley Hospital

Cause of Death Nephritis

Contributory Causes

Certifying Physician Dr. Wayne M. Craven (or Coroner)

Address Sonoma

r } Remains to

of Casket (State Color and Number)

ufactured by

tery / atory } Mountain Cemetery, Sonoma

Lot No.

Grave No.

Section No.

Block No.

Owner

Diagram of Lot or Vault

Complete Funeral (except outlays) $	375	00
Casket	194	25
Burial Vault or Box (State Kind)		
Embalming Body (Name of Embalmer)		
Barber, $ Hair Dressing, $		
Dressing Body, $ Underwear, $		
Suit or Dress (State Kind and Color)		
Slippers, $ Hose, $		
Folding Chairs, $ Tarpaulin, $		
Candelabrum, $ Candles, $		
Door Spray, $ Gloves, $		
Funeral Car, $ Ambulance, $		
Limousines to Cemetery @ $		
Extra Limousines @ $		
Autos to R. R. Station @ $		
Getting Remains from		
Taking Remains to		
Trip to Coroner's Inquest		
Delivering Box to		
Deliver Flowers to		
Removal Charges		
Procuring Burial Permit (State Number and District)		
5 Certif. Copies of Death Certificates No. (State Physician's or Coroner's)	10	00
Pall Bearer Service, $ Use of Chapel, $		
Gross Total for Sales Tax $		
Outlay for Lot		
Cremation		
Flowers, $ Palms, $ Matting, $		
Rental of Tent, $ of Temporary Vault, $		
Opening of Grave or Tomb		
Lining Grave, $ Lowering Device, $		
Outlay for Shipping Charges		
Clergymen, $ Singers, $ Organist, $		
Railroad or Motor { Tickets, $ Aero-plane Service, $		
Telegr., Phone, Cable or Radio Charges		
Cash Advanced		
Out of town Funeral Director's Charges		
Personal Service		
line Death Notices in Papers (Names of Newspapers)		
Sales Tax	7	77
Total Footing of Bill $	587	02
Less discount on casket $	9	71
Balance $	577	31
Entered into Ledger, page Rec'd on acct. or below.	300	

Balance 277.31

Misc.

Date			Amount Paid		Balance	
		To Above Balance			$	
		By Payment	$		$	
		" "	$		$	

nce $ Names of Lodges

by authorize the above Funeral, and I hereby represent that I have sufficient

payment of aforesaid sum, and I hereby covenant and agree to pay the sam

ty at the rate of % per annum.

s

Revised by W. W. Feineman, Lon

THE SONOM

NOMA INDEX-TRIBUNE an

Funeral for Mr

Funeral services will be held today for Charles A. Walling, 51, of Sonoma, who died at Sonoma Valley Hospital Monday after a long illness.

Mr. Walling was a native of Tunnel, New York. He had lived in Sonoma County for 19 years and was an employee of Basalt Rock Company.

He was a member of Teamsters Local 490, AFL-CIO, of Vallejo. He lived at 1160 E. MacArthur st.

He is survived by his wife, Mrs. Martha Walling, Sono-

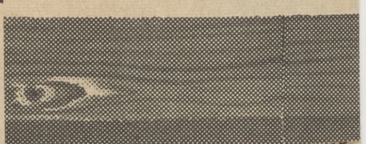

and Raymond Walling, both of Sonoma; his sisters, Mrs. Doris Feddersen, Sonoma and Mrs. Martha Hoyt, of New York; and a brother, Ralph Walling, also of New York.

He also leaves a grandson, Donald Parsons, Jr., an uncle, Leslie Walling, of Torrance, and nieces and nephews.

Services will be held at Bates, Evans and Fehrensen at 11 a.m., with Reverend

RECORD OF FUNERAL

Total No. Yearly No. Date of Entry July 28 1965

Name of Deceased Logsdon, Charles W. Caucasian (What Race)

☑ Married ☐ Single ☐ Widowed ☐ Divorced

Residence ~~347 Andrieux St.~~, Sonoma ☐Husband ☐Wife ☐Widow or of } Jacqueline M. Logsdon Age of Husband or Wife (if living) Years

Charge to 20563 Broadway

Address

Order given by Jacqueline M. Logsdon (or informant)

How Secured

If Veteran, Name of War U. S. Navy

Occupation Machinist 331-12-9442 (Social Security Number)

Employer and Address Albert Wright

ly 28 1965 9 40 a.m. (Day) (Yr.) (Hour)

c. 18 1914 Age 50 (Day) ~~(Yr.)~~ ~~(Yrs.)~~ (Mos.) (Days)

irl W. Logsdon

Iowa

her Beth Aline Hunt

Iowa

ly 31 Saturday 10 A. M. (Date) (Day of Week) (Hour)

Chapel

E. Peterson Sonoma (Address)

ed Ch. of Jesus Christ - Latter Day Saints

a

yrs. A. 16 (or U.S. or ~~City or~~ County) (Years) (Months)

noma Valley Hospital

ute myocardial infarction

Coroner (or Coroner)

Logsdon rites held on Saturday

Funeral services were held Saturday for Charles W. Logsdon, 50, who died in Sonoma Valley Hospital July 28 after a brief illness.

Mr. Logsdon had been employed for six years as a machinist at the Albert Wright Co., Sonoma. A native of Iowa, he was a Navy veteran. He lived at 20563 Broadway.

He is survived by his wife, Jacqueline M. Logsdon, Sonoma; his daughters, Donna M. Bischelli and Barbara Richardson, Sylmar, and Patricia Sotos, Moline, Ill.; a son, Jimmie R. Logsdon, Sonoma; five grandchildren; two brothers and a sister.

Services were held at Bates, Evans and Fehrensen with President Joseph E. Petersen, of the Sonoma Branch of the Church of Jesus Christ, Latter Day Saints, officiating.

Burial was at Mountain Cemetery.

Funeral Notice

Died, in Sonoma, California, Wednesday, July 28, 1965

Charles W. Logsdon

Dearly beloved husband of Jacqueline M. Logsdon of Sonoma; beloved father of Jimmie Ray Logsdon of Sonoma, Donna M. Bishelli and Barbara Richardson, both of Sylmar, Calif., and Patricia Sotos of Moline, Ill.; beloved brother of Robert Logsdon and Shirley Aleson, both of Los Angeles, and John Logsdon of Chillicothe, Iowa.

A native of Iowa, aged 50 years. For the last six years employed by the Albert Wright Company of Sonoma. Friends are invited to attend funeral services to be held at 10:00 a.m. on Saturday, July 31, 1965, in the chapel of Bates, Evans & Fehrensen, 19981 Broadway, Sonoma, with Joseph E. Petersen, President, Sonoma Branch, Church of Jesus Christ of the Latter Day Saints officiating.

Interment will be in Mountain Cemetery, Sonoma.

Bates, Evans & Fehrensen Service

Complete Funeral (except outlays) $	375	—
Casket	437	—
Burial Vault or Box (State Kind)		
Embalming Body (Name of Embalmer)		
Barber, $ Hair Dressing, $		
Dressing Body, $ Underwear, $		
Suit or Dress (State Kind and Color)		
Slippers, $ Hose, $		
Folding Chairs, $ Tarpaulin, $		
Candelabrum, $ Candles, $		
Door Spray, $ Gloves, $		
Funeral Car, $ Ambulance, $		
Limousines to Cemetery @ $		
Extra Limousines @ $		
Autos to R. R. Station @ $		
Getting Remains from		
Taking Remains to		
Trip to Coroner's Inquest		
Delivering Box to		
Deliver Flowers to		
Removal Charges		
Procuring Burial Permit (State Number and District)		
3 Certif. Copies of Death Certificates No. 19001 (State Physician's or Coroner's)	6	—
Pall Bearer Service, $ Use of Chapel, $		
Gross Total for Sales Tax $		
Outlay for Lot		
Cremation		
Flowers, $ Palms, $ Matting, $		
Rental of Tent, $ of Temporary Vault, $		
Opening of Grave or Tomb		
Lining Grave, $ Lowering Device, $		
Outlay for Shipping Charges		
Clergymen, $ Singers, $ Organist, $		
Railroad or Motor { Tickets, $ Aeroplane Service, $		
Telegr., Phone, Cable or Radio Charges		
Cash Advanced		
Out of town Funeral Director's Charges		
Personal Service		
line Death Notices in Papers		
(Names of Newspapers)		
Sales Tax	17	48
Total Footing of Bill $	835	48
Less $	21	85
Balance $		
Entered into Ledger, page or below.		

Misc.

Paid in full 8/10/65

Date			Amount Paid		Balance	
		To Balance Forward			$	
		By Payment	$		$	
		" "	$		$	

Insurance Companies

fficient resources Legally available to (Firm Name of Funeral Directors)

he same within days from date. Interest to accrue from

Signed

Address

an, Long Beach, California

RECORD OF FUNERAL

Total No.............. Yearly No.............. Date of Entry July 26 1965

Name of Deceased Walling, Charles A. Caucasian (What Race)

☑ Married ☐ Single ☐ Widowed ☐ Divorced

Residence 1160 East MacArthur Sonoma ☐Husband ☐Wife ☐Widow } or ... of Martha Age of Husband or Wife (if living)..........Years

Charge to Mrs. Martha Walling

Address same

Order given by Mrs. Don Parsons - daughter (or informant)

How Secured

If Veteran, Name of War No

Occupation Mechanic 568-05-7760 (Social Security Number)

Employer and Address Basalt Rock Co, Napa

Date of Death July 26 1965 12:55 pm (Mo.) (Day) (Yr.) (Hour)

Date of Birth May 5 1914 Age 51 (Mo.) (Day) (Yr.) (Yrs.) (Mos.) (Days)

Name of Father Raymond Walling

His Birthplace New York

Maiden Name of Mother Eva Silvernail

Her Birthplace New York

Date of Funeral July 29 Thursday 11 a.M. (Date) (Day of Week) (Hour)

Services at Our Chapel

Clergyman Rev. Walter Brock Sonoma (Address)

Religion of the Deceased Protestant

Birthplace Tunnel, New York

Resided in the State 19 yrs - County 35 (or U.S. or City or County) (Years) (Months)

Place of Death Sonoma Valley Hospital

Cause of Death Nephritis

Contributory Causes

Certifying Physician Dr. Wayne M. Craven (or Coroner)

Complete Funeral (except outlays) $	375	00
Casket	194	25
Burial Vault or Box (State Kind)		
Embalming Body (Name of Embalmer)		
Barber, $ Hair Dressing, $		
Dressing Body, $ Underwear, $		
Suit or Dress (State Kind and Color)		
Slippers, $ Hose, $		
Folding Chairs, $ Tarpaulin, $		
Candelabrum, $ Candles, $		
Door Spray, $ Gloves, $		
Funeral Car, $ Ambulance, $		
Limousines to Cemetery @ $		
Extra Limousines @ $		
Autos to R. R. Station @ $		
Getting Remains from		
Taking Remains to		
Trip to Coroner's Inquest		
Delivering Box to		
Deliver Flowers to		
Removal Charges		
Procuring Burial Permit (State Number and District)		
5 Certif. Copies of Death Certificates No. (State Physician's or Coroner's)	10	00
Pall Bearer Service, $ Use of Chapel, $		
Gross Total for Sales Tax $		
Outlay for Lot		
Cremation		
Flowers, $ Palms, $ Matting, $		
Rental of Tent, $ of Temporary Vault, $		
Opening of Grave or Tomb		
Lining Grave, $ Lowering Device, $		
Outlay for Shipping Charges		
Clergymen, $ Singers, $ Organist, $		
Railroad / Motor { Tickets, $ Aeroplane Service, $		
elegr., Phone, Cable or Radio Charges		
ash Advanced		
ut of town Funeral Director's Charges		
ersonal Service		
line Death Notices in Papers (ames of Newspapers)		
ales Tax	7	77
otal Footing of Bill $	587	02
ess discount on casket $	9	71
Balance $	577	31
ntered into Ledger, page Recd on acct. or below.	300	
Balance 277.31		
isc.		

Funeral Notice

Died, in Sonoma, California, Monday, July 26, 1965

Charles A. Walling

Dearly beloved husband of Martha Walling of Sonoma. Beloved father of Mrs. Donald Parsons and Rodney Walling, both of Sonoma. Beloved son of Mrs. Ann Walling and Mr. Raymond Walling, both of Sonoma. Beloved grandfather of Donald Parsons, Jr.; beloved brother of Mrs. Doris Feddersen of Sonoma, Mrs. Martha Hoyt and Ralph Walling, both of Tunnel, New York. Beloved nephew of Mr. Leslie Walling of Torrance, Calif. He is also survived by numerous nieces and nephews.

A native of Tunnel, New York; aged 51 years. A resident of Sonoma County for 19 years. An employee of Basalt Rock Company, and a member of Teamsters Local 490, AFL-CIO of Vallejo.

Friends are invited to attend funeral services to be held at 11:00 a.m. on Thursday, July 29, 1965, in the chapel of Bates, Evans & Fehrensen, 19981 Broadway, Sonoma, with the Reverend Walter Brock officiating.

Interment: Mountain Cemetery, Sonoma.

Bates, Evans & Fehrensen Service

NOMA INDEX-TRIBUNE and SHOPPING INDEX, Sonoma, Calif.

Funeral for Mr. Walling here today

Funeral services will be held today for Charles A. Walling, 51, of Sonoma, who died at Sonoma Valley Hospital Monday after a long illness.

Mr. Walling was a native of Tunnel, New York. He had lived in Sonoma County for 19 years and was an employee of Basalt Rock Company.

He was a member of Teamsters Local 490, AFL-CIO, of Vallejo. He lived at 1160 E. MacArthur st.

He is survived by his wife, Mrs. Martha Walling, Sonoma; a daughter, Mrs. Donald Parsons, and a son, Rodney Walling, both of Sonoma; his parents, Mrs. Ann Walling and Raymond Walling, both of Sonoma; his sisters, Mrs. Doris Feddersen, Sonoma and Mrs. Martha Hoyt, of New York; and a brother, Ralph Walling, also of New York.

He also leaves a grandson, Donald Parsons, Jr., an uncle, Leslie Walling, of Torrance, and nieces and nephews.

Services will be held at Bates, Evans and Fehrensen at 11 a.m., with Reverend Walter Brock officiating.

Burial will be in Mountain Cemetery.

Total No.

Name of Deceased

☑ Married

Residence 3

Charge to 20

Address

Order given by J

How Secured

If Veteran, Name o

Occupation Ma

Employer and Add

Logsdon rites held on Saturday

Funeral services were he
Saturday for Charles
Logsdon, 50, who died in S
noma Valley Hospital July
after a brief illness.
Mr. Logsdon had been e
ployed for six years as a m
chinist at the Albert Wrig
Co., Sonoma. A native
Iowa, he was a Navy vetera
He lived at 20563 Broadw
He is survived by his wi
Jacqueline M. Logsdon,
noma; his daughters, Dor
M. Bischelli and Barb
Richardson, Sylmar, and
tricia Sotos, Moline, Ill.
son, Jimmie R. Logsdon,
noma; five grandchildr
two brothers and a siste
Services were held
Bates, Evans and Fehren
with President Joseph E.
tersen, of the Sonoma Bra
of the Church of Jesus Ch
Latter Day Saints, officiat
Burial was at Moun
Cemetery.

Fun

Died, in Sonoma, Ca

Charle

Dearly beloved husb
Sonoma; beloved fa
noma, Donna M. Bis
of Sylmar, Calif., an
loved brother of R
les

ag
A
t
Sat
Fe
with Joseph E. Pe
Church of Jesus Chri

Interment will be in

Bates, Evan

RECORD OF FUNERAL

Total No. Yearly No. Date of Entry July 28 1965

Name of Deceased Logsdon, Charles W. Caucasian (What Race)

☑ Married ☐ Single ☐ Widowed ☐ Divorced

Residence ~~347 Andrieux St.~~, Sonoma ☐Husband ☐Wife ☐Widow or of Jacqueline M. Logsdon Age of Husband or Wife (if living) Years

Charge to 20563 Broadway

Address

Order given by Jacqueline M. Logsdon (or informant)

How Secured

If Veteran, Name of War U.S. Navy

Occupation Machinist 331-12-9442 (Social Security Number)

Employer and Address Albert Wright

ly 28 (Day) 1965 (Yr.) 9 40 a.m. (Hour)

c. 18 (Day) 1914 ~~(Yr.)~~ Age 50 ~~(Yrs.)~~ (Mos.) (Days)

isl W. Logsdon

Iowa

her Beth Aline Hunt

Iowa

ly 31 (Date) Saturday (Day of Week) 10 A.M. (Hour)

Chapel

E. Peterson Sonoma (Address)

ed Ch. of Jesus Christ - Latter Day Saints

a

yrs. Co. 16 (or U.S. or City or County) (Years) (Months)

noma Valley Hospital

tl. myocardial infarction

Coroner (or Coroner)

Complete Funeral (except outlays) $	375	—
Casket	437	—
Burial Vault or Box (State Kind)		
Embalming Body (Name of Embalmer)		
Barber, $ Hair Dressing, $		
Dressing Body, $ Underwear, $		
Suit or Dress (State Kind and Color)		
Slippers, $ Hose, $		
Folding Chairs, $ Tarpaulin, $		
Candelabrum, $ Candles, $		
Door Spray, $ Gloves, $		
Funeral Car, $ Ambulance, $		
Limousines to Cemetery @ $		
Extra Limousines @ $		
Autos to R. R. Station @ $		
Getting Remains from		
Taking Remains to		
Trip to Coroner's Inquest		
Delivering Box to		
Deliver Flowers to		
Removal Charges		
Procuring Burial Permit		
3 Certif. Copies of Death Certificates No. 19007 (State Number and District)	6	—
Pall Bearer Service, $ Use of Chapel, $ (State Physician's or Coroner's)		
Gross Total for Sales Tax $		
Outlay for Lot		
Cremation		
Flowers, $ Palms, $ Matting, $		
Rental of Tent, $ of Temporary Vault, $		
Opening of Grave or Tomb		
Lining Grave, $ Lowering Device, $		
Outlay for Shipping Charges		
Clergymen, $ Singers, $ Organist, $		
Railroad or Motor Tickets, $ Aeroplane Service, $		
Telegr., Phone, Cable or Radio Charges		
Cash Advanced		
Out of town Funeral Director's Charges		
Personal Service		
line Death Notices in Papers		
(Names of Newspapers)		
Sales Tax	17	48
Total Footing of Bill $	835	48
Less $	21	85
Balance $		
Entered into Ledger, page or below.		

Misc.

Paid in full 8/10/65

Date			Amount Paid		Balance	
		To Balance Forward			$	
		By Payment	$		$	
		" "	$		$	

Insurance Companies

fficient resources Legally available to (Firm Name of Funeral Directors)

he same within days from date. Interest to accrue from

Signed

Address

an, Long Beach, California

Logsdon rites held on Saturday

Funeral services were held Saturday for Charles W. Logsdon, 50, who died in Sonoma Valley Hospital July 28 after a brief illness.

Mr. Logsdon had been employed for six years as a machinist at the Albert Wright Co., Sonoma. A native of Iowa, he was a Navy veteran. He lived at 20563 Broadway.

He is survived by his wife, Jacqueline M. Logsdon, Sonoma; his daughters, Donna M. Bischelli and Barbara Richardson, Sylmar, and Patricia Sotos, Moline, Ill.; a son, Jimmie R. Logsdon, Sonoma; five grandchildren; two brothers and a sister.

Services were held at Bates, Evans and Fehrensen with President Joseph E. Petersen, of the Sonoma Branch of the Church of Jesus Christ, Latter Day Saints, officiating.

Burial was at Mountain Cemetery.

Funeral Notice

Died, in Sonoma, California, Wednesday, July 28, 1965

Charles W. Logsdon

Dearly beloved husband of Jacqueline M. Logsdon of Sonoma; beloved father of Jimmie Ray Logsdon of Sonoma, Donna M. Bishelli and Barbara Richardson, both of Sylmar, Calif., and Patricia Sotos of Moline, Ill.; beloved brother of Robert Logsdon and Shirley Aleson,
les, and John Logsdon of Chillicothe,

aged 50 years. For the last six years
Albert Wright Company of Sonoma.
d to attend funeral services to be held
Saturday, July 31, 1965, in the chapel
Fehrensen, 19981 Broadway, Sonoma,
with Joseph E. Petersen, President, Sonoma Branch, Church of Jesus Christ of the Latter Day Saints officiating.

Interment will be in Mountain Cemetery, Sonoma.

Bates, Evans & Fehrensen Service

---

a, Calif.

oday

Valter Brock officiating.
Burial will be in Mountain
Cemetery.

Total No. Yearly No. Date of Entry July 26 1965

Name of Deceased Walling, Charles A. Caucasian (What Race)

☑ Married ☐ Single ☐ Widowed ☐ Divorced

☐Husband ☐Wife ☐Widow or of Martha

Age of Husband or Wife (if living) Years

Residence 1160 East MacArthur, Sonoma

Charge to Mrs. Martha Walling

Address same

Order given by Mrs Don Parsons - daughter (or informant)

How Secured

If Veteran, Name of War no

Occupation Mechanic 568-05-7760 (Social Security Number)

Employer and Address Basalt Rock Co, Napa

Date of Death July (Mo.) 26 (Day) 1965 (Yr.) 12:55 pm (Hour)

Date of Birth May (Mo.) 5 (Day) 1914 (Yr.) Age 51 (Yrs.) (Mos.) (Days)

Name of Father Raymond Walling

His Birthplace New York

Maiden Name of Mother Eva Silvernail

Her Birthplace New York

Date of Funeral July 29 (Date) Thursday (Day of Week) 11 a.M. (Hour)

Services at Our Chapel

Clergyman Rev. Walter Brock Sonoma (Address)

Religion of the Deceased Protestant

Birthplace Tunnel, New York

Resided in the State 19 yrs. County 35 (or U.S. or City or County) (Years) (Months)

Place of Death Sonoma Valley Hospital

Cause of Death Nephritis

Contributory Causes

Certifying Physician Dr. Wayne M. Craven (or Coroner)

Complete Funeral (except outlays) $	375	00
Casket	194	25
Burial Vault or Box (State Kind)		
Embalming Body (Name of Embalmer)		
Barber, $ Hair Dressing, $		
Dressing Body, $ Underwear, $		
Suit or Dress (State Kind and Color)		
Slippers, $ Hose, $		
Folding Chairs, $ Tarpaulin, $		
Candelabrum, $ Candles, $		
Door Spray, $ Gloves, $		
Funeral Car, $ Ambulance, $		
Limousines to Cemetery @ $		
Extra Limousines @ $		
Autos to R. R. Station @ $		
Getting Remains from		
Taking Remains to		
Trip to Coroner's Inquest		
Delivering Box to		
Deliver Flowers to		
Removal Charges		
Procuring Burial Permit (State Number and District)		
5 Certif. Copies of Death Certificates No. (State Physician's or Coroner's)	10	00
Pall Bearer Service, $ Use of Chapel, $		
Gross Total for Sales Tax $		
Outlay for Lot		
Cremation		
Flowers, $ Palms, $ Matting, $		
Rental of Tent, $ of Temporary Vault, $		
Opening of Grave or Tomb		
Lining Grave, $ Lowering Device, $		
Outlay for Shipping Charges		
Clergymen, $ Singers, $ Organist, $		
Railroad Motor Tickets, $ Aero-plan		
elegr., Phone, Cable or Radi		
ash Advanced		
ut of town Funeral Director'		
ersonal Service		
line Death Notices in (ames of Newspapers)		
ales Tax		
otal Footing of Bill		
ess discount on c		
Balanc		
ntered into Ledger, page Re		
isc.		

cient

sam

, Lon

Funeral Notice

Died, in Sonoma, California, Monday, July 26, 1965

Charles A. Walling

Dearly beloved husband of Martha Walling of Sonoma. Beloved father of Mrs. Donald Parsons and Rodney Walling, both of Sonoma. Beloved son of Mrs. Ann Walling and Mr. Raymond Walling, both of Sonoma. Beloved grandfather of Donald Parsons, Jr.; beloved brother of Mrs. Doris Feddersen of Sonoma, Mrs. Martha Hoyt and Ralph Walling, both of Tunnel, New York. Beloved nephew of Mr. Leslie Walling of Torrance, Calif. He is also survived by numerous nieces and nephews.

A native of Tunnel, New York; aged 51 years. A resident of Sonoma County for 19 years. An employee of Basalt Rock Company, and a member of Teamsters Local 490, AFL-CIO of Vallejo.

Friends are invited to attend funeral services to be held at 11:00 a.m. on Thursday, July 29, 1965, in the chapel of Bates, Evans & Fehrensen, 19981 Broadway, Sonoma, with the Reverend Walter Brock officiating.

Interment: Mountain Cemetery, Sonoma.

Bates, Evans & Fehrensen Service

NOMA INDEX-TRIBUN

Funeral for

Funeral services w
held today for Charl
Walling, 51, of Sonoma
died at Sonoma Valley
pital Monday after a lo
ness.

Mr. Walling was a
of Tunnel, New York. H
lived in Sonoma Coun
19 years and was a
ployee of Basalt Rock
pany.

He was a member of
sters Local 490, AFL-C
Vallejo. He lived at 1
MacArthur st.

He is survived by hi
Mrs. Martha Walling,

TURK
RO
To
cue
EE
BLE
M

Total No.
Name of D
Residence
Charge to
Address
Order give
How Secu
If Veteran
Occupation
Employer
ate of D
ate of Bi
ame of F
is Birthp
aiden N
er Birthp
ate of Fu
rvices at
ergyman
ligion o
thplace
sided in
ce of D
ise of I
ntribut
tifying
ddre
f Ca
ufact
ery
tory

RECORD OF FUNERAL

Total No. .... Yearly No. .... Date of Entry July 28 1965

Name of Deceased Logsdon, Charles W. caucasian (What Race)

☑ Married ☐ Single ☐ Widowed ☐ Divorced

Residence ~~347 Andrieux St.~~, Sonoma ☐Husband ☐Wife ☐Widow or .... of Jacqueline M. Logsdon Age of Husband or Wife (if living) .... Years

Charge to 20563 Broadway

Address

Order given by Jacqueline M. Logsdon (or informant)

How Secured

If Veteran, Name of War U.S. Navy

Occupation Machinist 331-12-9442 (Social Security Number)

Employer and Address Albert Wright

Date of Death July (Mo.) 28 (Day) 1965 (Yr.) 9⁴⁰ a.m. (Hour)

Date of Birth Dec. (Mo.) 18 (Day) 1914 (Yr.) Age 50 (Yrs.) (Mos.) (Days)

ame of Father Birl W. Logsdon

is Birthplace Iowa

aiden Name of Mother Beth Aline Hunt

er Birthplace Iowa

ate of Funeral July 31 (Date) Saturday (Day of Week) 10 A.M. (Hour)

rvices at our Chapel

ergyman Jos. E. Peterson Sonoma (Address)

ligion of the Deceased Ch. of Jesus Christ-Latter Day Saints

rthplace Iowa

sided in the State 6 yrs. Co. (or U.S. or City or County) 16 (Years) (Months)

ce of Death Sonoma Valley Hospital

use of Death Acute myocardial

ntributory Causes infarction

tifying Physician Coroner (or Coroner)

Address Santa Rosa

Remains to

of Casket (State Color and Number)

ufactured by

ery / tory Mountain Cemetery

Diagram of Lot or Vault

Lot No.

Grave No.

Section No.

Block No.

Owner

Complete Funeral (except outlays) $	375	—
Casket	437	—
Burial Vault or Box (State Kind)		
Embalming Body (Name of Embalmer)		
Barber, $ Hair Dressing, $		
Dressing Body, $ Underwear, $		
Suit or Dress (State Kind and Color)		
Slippers, $ Hose, $		
Folding Chairs, $ Tarpaulin, $		
Candelabrum, $ Candles, $		
Door Spray, $ Gloves, $		
Funeral Car, $ Ambulance, $		
Limousines to Cemetery @ $		
Extra Limousines @ $		
Autos to R. R. Station @ $		
Getting Remains from		
Taking Remains to		
Trip to Coroner's Inquest		
Delivering Box to		
Deliver Flowers to		
Removal Charges		
Procuring Burial Permit		
3 Certif. Copies of Death Certificates No. 1 gov't. (State Number and District)	6	—
Pall Bearer Service, $ Use of Chapel, $ (State Physician's or Coroner's)		
Gross Total for Sales Tax $		
Outlay for Lot		
Cremation		
Flowers, $ Palms, $ Matting, $		
Rental of Tent, $ of Temporary Vault, $		
Opening of Grave or Tomb		
Lining Grave, $ Lowering Device, $		
Outlay for Shipping Charges		
Clergymen, $ Singers, $ Organist, $		
Railroad or Motor Tickets, $ Aero-plane Service, $		
Telegr., Phone, Cable or Radio Charges		
Cash Advanced		
Out of town Funeral Director's Charges		
Personal Service		
line Death Notices in Papers (Names of Newspapers)		
Sales Tax	17	48
Total Footing of Bill $	835	48
Less $	21	85
Balance $		
Entered into Ledger, page or below.		

Misc.

Paid in full 8/10/65

Date			Amount Paid	Balance	Date			Amount Paid	Balance
		To Above Balance		$			To Balance Forward		$
		By Payment	$	$			By Payment	$	$
		" "	$	$			" "	$	$

ance $ .... Names of Lodges .... Insurance Companies ....

eby authorize the above Funeral, and I hereby represent that I have sufficient resources Legally available to .... (Firm Name of Funeral Directors)

e payment of aforesaid sum, and I hereby covenant and agree to pay the same within .... days from date. Interest to accrue from

rity at the rate of .... % per annum. Signed ....

ess .... Address ....

Revised by W. W. Feineman, Long Beach, California

TURK
RO
To
cue
EE
BLE
M

RECORD OF FUNERAL

Total No. Yearly No. Date of Entry July 28 1965

Name of Deceased Cohn, Frank F. Caucasian (What Race)

☑ Married ☐ Single ☐ Widowed ☐ Divorced

Residence 17364 Buena Vista, Sonoma

☑ Husband ☐ Wife ☐ Widow } or of } Lillian Virginia Cohn

Age of Husband or Wife (if living) Years

Charge to Widow

Address same address

Order given by above (or informant)

How Secured

If Veteran, Name of War no

Occupation Valley Bike Shop 560-09-2853 (Social Security Number)

Employer and Address owner

Date of Death July 28 1965 10:30 a.m. (Mo.) (Day) (Yr.) (Hour)

Date of Birth Nov. 10, 1900 Age 64 (Mo.) (Day) (Yr.) (Yrs.) (Mos.) (Days)

Name of Father Herman Cohn

His Birthplace Germany

Maiden Name of Mother Jessie Taylor

Her Birthplace Illinois

Date of Funeral July 30 Friday 1:30 P.M. (Date) (Day of Week) (Hour)

Services at Our Chapel

Clergyman NSGW #111 Sonoma (Address)

Religion of the Deceased -

Birthplace California

Resided in the State 12 yrs. co. Life (or U.S. or City or County) (Years) (Months)

Place of Death 17364 Buena Vista, Sonoma

Cause of Death

Contributory Causes

Certifying Physician Dr. Richard J. Lose (or Coroner)

Complete Funeral (except outlays) $	375	-
Casket	95	-
Burial Vault or Box (State Kind)		
Embalming Body (Name of Embalmer)		
Barber, $ Hair Dressing, $		
Dressing Body, $ Underwear, $		
Suit or Dress (State Kind and Color)		
Slippers, $ Hose, $		
Folding Chairs, $ Tarpaulin, $		
Candelabrum, $ Candles, $		
Door Spray, $ Gloves, $		
Funeral Car, $ Ambulance, $		
Limousines to Cemetery @ $		
Extra Limousines @ $		
Autos to R. R. Station @ $		
Getting Remains from		
Taking Remains to		
Trip to Coroner's Inquest		
Delivering Box to		
Deliver Flowers to		
Removal Charges		
Procuring Burial Permit (State Number and District)		
10 Certif. Copies of Death Certificates No. (State Physician's or Coroner's)	20	-
Pall Bearer Service, $ Use of Chapel, $		
Gross Total for Sales Tax $		
Outlay for Lot		
Cremation	55	-
Flowers, $ Palms, $ Matting, $		
Rental of Tent, $ of Temporary Vault, $		
Opening of Grave or Tomb		
Lining Grave, $ Lowering Device, $		
Outlay for Shipping Charges		
Clergymen, $ Singers, $ Organist, $		
ilroad Motor } Tickets, $ Aero-plane Service, $		
legr., Phone, Cable or Radio Charges		
sh Advanced		
t of town Funeral Director's Charges		
rsonal Service		
line Death Notices in Papers		
mes of Newspapers)		
les Tax		
tal Footing of Bill $	550	80
ss 5% on cash - 30 days $	4	75
Balance $		

tered into Ledger, page or below.

Funeral Notice

Died, in Fetters Hot Springs, Calif., Wed., July 28, 1965

Frank F. Cohn

Dearly beloved husband of Lillian V. Cohn of Fetters Hot Springs; beloved father of Mrs. John Kane of Carmichael, Calif., Herbert Cohn of Sonoma, and Mrs. Orland Strickland of Sonoma, and Merrie V. Cohn of Sonoma. He is also survived by 10 grandchildren and brothers and sisters.

A native of San Francisco. Age 64 years. The former owner of the Valley Bike Shop in Boyes Hot Springs. A member of Sonoma Parlor No. 111 NSGW.

Friends are invited to attend the funeral services to be held at 1:30 p.m. Friday, July 30, 1965, in the chapel of Bates, Evans & Fehrensen, 19981 Broadway, Sonoma, under the auspices of the Sonoma Parlor No. 111, Native Sons of the Golden West.

Private inurnment will follow at the Chapel of the Chimes, Santa Rosa.

Bates, Evans & Fehrensen Service

Funeral for Mr. Cohn held Friday

Funeral services were held last Friday for Frank F. Cohn, 64, who died at his home, 17364 Buena Vista ave., Fetters Springs, July 28 after a brief illness.

A native of San Francisco, Mr. Cohn was the former

	Amount Paid		Balance	
			$	
	$		$	
	$		$	

(Firm Name of Funeral Directors)

from date. Interest to accrue from

RECORD OF FUNERAL

Total No.
Yearly No.
Date of Entry July 28 1965
Name of Deceased Coe, Lily M.
☐ Married ☐ Single ☐ Widowed ☐ Divorced
Caucasian (What Race)
Residence 5215 Bancroft Ave. Oakland
☐ Husband ☐ Wife ☐ Widow or of
Age of Husband or Wife (if living) Years
Charge to Fred M. Coe
Address same
Order given by above (or informant)
How Secured
If Veteran, Name of War no
Occupation Bookkeeper 552-05-5005 (Social Security Number)
Employer and Address Calif Linen Supply
Date of Death July 28 1965 11 p.m. (Mo.) (Day) (Yr.) (Hour)
Date of Birth Dec. 10 1910 Age 54 (Mo.) (Day) (Yr.) (Yrs.) (Mos.) (Days)
Name of Father Carl Waisanen
His Birthplace Finland
Maiden Name of Mother Senja Kauhala
Her Birthplace Finland
Date of Funeral July 30 Friday 3 P.M. (Date) (Day of Week) (Hour)
Services at ours Chapel
Clergyman Rev. Martin Knutsen Sonoma (Address)
Religion of the Deceased Protestant
Birthplace California
Resided in the State life - Co. life (or U.S. or City or County) (Years) (Months)
Place of Death Kaiser Foundation Hosp. Oakland
Cause of Death
Contributory Causes
Certifying Physician (or Coroner)
His Address

	$	
Complete Funeral (except outlays) $	375	—
Casket	423	—
Burial Vault or Box (State Kind)		
Embalming Body (Name of Embalmer)		
Barber, $ Hair Dressing, $		
Dressing Body, $ Underwear, $		
Suit or Dress (State Kind and Color)		
Slippers, $ Hose, $		
Folding Chairs, $ Tarpaulin, $		
Candelabrum, $ Candles, $		
Door Spray, $ Gloves, $		
Funeral Car, $ Ambulance, $		
Limousines to Cemetery @ $		
Extra Limousines @ $		
Autos to R. R. Station @ $		
Getting Remains from		
Taking Remains to		
Trip to Coroner's Inquest		
Delivering Box to		
Deliver Flowers to		
Removal Charges		
Procuring Burial Permit (State Number and District)		
v Certif. Copies of Death Certificates No. (State Physician's or Coroner's)	4	—
Pall Bearer Service, $ Use of Chapel, $		
Gross Total for Sales Tax $		
Outlay for Lot		
Cremation	55	—
Flowers, $ Palms, $ Matting, $		
Rental of Tent, $ of Temporary Vault, $		
Opening of Grave or Tomb		
Lining Grave, $ Lowering Device, $		
Outlay for Shipping Charges		
Clergymen, ~~$~~ Singers, $ Organist, $	15	—
Railroad or Motor Tickets, $ Aeroplane Service, $		
Telegr., Phone, Cable or Radio Charges		
Cash Advanced		
Out of town Funeral Director's Charges		
Personal Service		
line Death Notices in Papers		
(Names of Newspapers) Oakland Tribune	8	20
Sales Tax	16	92
Total Footing of Bill $	897	12
5% Casket only $	21	15
Balance $	875	97
Ledger, page or below.		

Paid 8/13/65

		Amount Paid		Balance	
	To Balance Forward			$	
	By Payment	$		$	
	" "	$		$	

Insurance Companies
s Legally available to (Firm Name of Funeral Directors)
days from date. Interest to accrue from
ed
ress
California

Funeral Notice

Died, in Oakland, California, Wednesday, July 28, 1965

Lily M. Coe

Dearly beloved wife of Fred M. Coe of Oakland; beloved daughter of Senja Bak of Sonoma, and beloved sister of Mrs. Bettie Bryles of Sonoma.

A native of California, age 54 years.

Friends are invited to attend funeral services to be held at 3:00 p.m. Friday, July 30, 1965, in the chapel of Bates, Evans & Fehrensen, 19981 Broadway, Sonoma, with the Reverend Martin Knutsen, rector of Trinity Episcopal Church, officiating.

Inurnment will be private at the Chapel of the Chimes in Santa Rosa, Calif.

Bates, Evans & Fehrensen Service

---

for
e
day

s were held
Irs. Lily M.
d, who died
that city

bookkeep-
s for Cali-
ly, of Oak-
native of

by her hus-
e, of Oak-
Senja Bak,
Irs. Bettie
noma.
n Knutsen,
Episcopal
at the ser-
oe, which
tes, Evans

private at
nes, Santa

RECORD OF FUNERAL

Total No. Yearly No. Date of Entry July 28 1965
Name of Deceased Cohn, Frank F. Caucasian (What Race)
☒ Married ☐ Single ☐ Widowed ☐ Divorced
Residence 17364 Buena Vista, Sonoma ☒ Husband ☐ Wife ☐ Widow or of } Lillian Virginia Cohn
Age of Husband or Wife (if living) Years
Charge to Widow
Address same address
Order given by above (or informant)
How Secured
If Veteran, Name of War no
Occupation Valley Bike Shop 560-09-2853 (Social Security Number)
Employer and Address owner
Date of Death July 28 1965 10:30 a.m. (Mo.) (Day) (Yr.) (Hour)
Date of Birth Nov. 10, 1900 Age 64 (Mo.) (Day) (Yr.) (Yrs.) (Mos.) (Days)
Name of Father Herman Cohn
His Birthplace Germany
Maiden Name of Mother Jessie Taylor
Her Birthplace Illinois
Date of Funeral July 30 Friday 1:30 P.M. (Date) (Day of Week) (Hour)
Services at our Chapel
Clergyman NSGW #111 Sonoma (Address)
Religion of the Deceased -
Birthplace California
Resided in the State 12 yrs. Co. Life (or U.S. or City or County) (Years) (Months)
Place of Death 17364 Buena Vista, Sonoma
Cause of Death
Contributory Causes

Certifying Physician Dr. Richard J. Lose (or Coroner)
Address
r } Remains to
of Casket (State Color and Number)
ufactured by
tery atory } Chapel of the Chimes
Lot No. Inurnment
Grave No.
Section No.
Block No.
Owner

Diagram of Lot or Vault

	$	
Complete Funeral (except outlays)	375	-
Casket	95	-
Burial Vault or Box (State Kind)		
Embalming Body (Name of Embalmer)		
Barber, $ Hair Dressing, $		
Dressing Body, $ Underwear, $		
Suit or Dress (State Kind and Color)		
Slippers, $ Hose, $		
Folding Chairs, $ Tarpaulin, $		
Candelabrum, $ Candles, $		
Door Spray, $ Gloves, $		
Funeral Car, $ Ambulance, $		
Limousines to Cemetery @ $		
Extra Limousines @ $		
Autos to R. R. Station @ $		
Getting Remains from		
Taking Remains to		
Trip to Coroner's Inquest		
Delivering Box to		
Deliver Flowers to		
Removal Charges		
Procuring Burial Permit (State Number and District)		
10 Certif. Copies of Death Certificates No. (State Physician's or Coroner's)	20	-
Pall Bearer Service, $ Use of Chapel, $		
Gross Total for Sales Tax $		
Outlay for Lot		
Cremation	55	-
Flowers, $ Palms, $ Matting, $		
Rental of Tent, $ of Temporary Vault, $		
Opening of Grave or Tomb		
Lining Grave, $ Lowering Device, $		
Outlay for Shipping Charges		
Clergymen, $ Singers, $ Organist, $		
Railroad or Motor { Tickets, $ Aeroplane Service, $		
Telegr., Phone, Cable or Radio Charges		
Cash Advanced		
Out of town Funeral Director's Charges		
Personal Service		
line Death Notices in Papers		
(Names of Newspapers)		
Sales Tax		
Total Footing of Bill $	550	80
Less 5% on casket - 30 days $	4	75
Balance $		

Entered into Ledger, page or below.

Mi

Date			Amount Paid		Balance	
		To Above Balance			$	
		By Payment	$		$	
		" "	$		$	

nce $ Names of Lodges

by authorize the above Funeral, and I hereby represent that I have sufficie
payment of aforesaid sum, and I hereby covenant and agree to pay the sa
ity at the rate of % per annum.
ss

(Firm Name of Funeral Directors)
from date. Interest to accrue from

Revised by W. W. Feineman, Lo

Funeral for Mr. Cohn held Friday

Funeral services were held last Friday for Frank F. Cohn, 64, who died at his home, 17364 Buena Vista ave., Fetters Springs, July 28 after a brief illness.

A native of San Francisco, Mr. Cohn was the former owner of the Valley Bike Shop. He was a member of Sonoma Parlor 111, Native Sons of the Golden West.

He is survived by his wife, Lillian V. Cohn, of Fetters; his daughters, Mrs. John Kane, Carmichael; Mrs. Orland Strickland and Miss Merrie V. Cohn, Sonoma; and a son, Herbert Cohn, Sonoma.

He also leaves 10 grandchildren and several brothers and sisters.

Services were held at Bates, Evans and Fehrensen under the auspices of the Native Sons. Inurnment was private at the Chapel of the Chimes, Santa Rosa.

RECORD OF FUNERAL

Total No.
Yearly No.
Date of Entry July 28 1965
Name of Deceased Coe, Lily M.
☐ Married ☐ Single ☐ Widowed ☐ Divorced
Caucasian (What Race)
☐Husband ☐Wife ☐Widow or of
Age of Husband or Wife (if living) Years
Residence 5215 Bancroft Ave. Oakland
Charge to Fred M. Coe
Address same
Order given by above (or informant)
How Secured
If Veteran, Name of War no
Occupation Bookkeeper 552-05-5005 (Social Security Number)
Employer and Address Calif Linen Supply
Date of Death July 28 1965 11 p.m. (Mo.) (Day) (Yr.) (Hour)
Date of Birth Dec. 10 1910 Age 54 (Mo.) (Day) (Yr.) (Yrs.) (Mos.) (Days)
Name of Father Carl Waisanen
His Birthplace Finland
Maiden Name of Mother Senja Kauhala
Her Birthplace Finland
Date of Funeral July 30 Friday 3 P.M. (Date) (Day of Week) (Hour)
Services at ours Chapel
Clergyman Rev Martin Knutsen Sonoma (Address)
Religion of the Deceased Protestant
Birthplace California
Resided in the State life - Co. Life (or U.S. or City or County) (Years) (Months)
Place of Death Kaiser Foundation Hosp. Oakland
Cause of Death
Contributory Causes
Certifying Physician (or Coroner)

	$	
Complete Funeral (except outlays)	375	—
Casket	423	—
Burial Vault or Box (State Kind)		
Embalming Body (Name of Embalmer)		
Barber, $ Hair Dressing, $		
Dressing Body, $ Underwear, $		
Suit or Dress (State Kind and Color)		
Slippers, $ Hose, $		
Folding Chairs, $ Tarpaulin, $		
Candelabrum, $ Candles, $		
Door Spray, $ Gloves, $		
Funeral Car, $ Ambulance, $		
Limousines to Cemetery @ $		
Extra Limousines @ $		
Autos to R. R. Station @ $		
Getting Remains from		
Taking Remains to		
Trip to Coroner's Inquest		
Delivering Box to		
Deliver Flowers to		
Removal Charges		
Procuring Burial Permit (State Number and District)		
v Certif. Copies of Death Certificates No. (State Physician's or Coroner's)	4	—
Pall Bearer Service, $ Use of Chapel, $		
Gross Total for Sales Tax $		
Outlay for Lot		
Cremation	55	—
Flowers, $ Palms, $ Matting, $		
Rental of Tent, $ of Temporary Vault, $		
Opening of Grave or Tomb		
Lining Grave, $ Lowering Device, $		
Outlay for Shipping Charges		
Clergymen, ~~$~~ Singers, $ Organist, $	15	—
Railroad or Motor Tickets, $ Aero-plane Service, $		
Telegr., Phone, Cable or Radio Charges		
Cash Advanced		
Out of town Funeral Director's Charges		
Personal Service		
line Death Notices in Papers		
(Names of Newspapers) Oakland Tribune	8	20
Sales Tax	16	92
of Bill $	897	12
5% Casket only $	21	15
Balance $	875	97
Ledger, page or below.		

Paid 8/13/65

		Amount Paid		Balance	
	To Balance Forward			$	
	By Payment	$		$	
	" "	$		$	

Insurance Companies
s Legally available to (Firm Name of Funeral Directors)
days from date. Interest to accrue from
ed
ress
California

---

* * *

Funeral Notice

Died, in Oakland, California, Wednesday, July 28, 1965

Lily M. Coe

Dearly beloved wife of Fred M. Coe of Oakland; beloved daughter of Senja Bak of Sonoma, and beloved sister of Mrs. Bettie Bryles of Sonoma.

A native of California, age 54 years.

Friends are invited to attend funeral services to be held at 3:00 p.m. Friday, July 30, 1965, in the chapel of Bates, Evans & Fehrensen, 19981 Broadway, Sonoma, with the Reverend Martin Knutsen, rector of Trinity Episcopal Church, officiating.

Inurnment will be private at the Chapel of the Chimes in Santa Rosa, Calif.

Bates, Evans & Fehrensen Service

* * *

---

for
e
day

s were held
lrs. Lily M.
d, who died
that city

bookkeep-
's for Cali-
ly, of Oak-
native of

by her hus-
pe, of Oak-
Senja Bak,
Irs. Bettie
noma.
n Knutsen,
Episcopal
at the ser-
Coe, which
tes, Evans

private at
nes, Santa

RECORD OF FUNERAL

Total No. Yearly No. Date of Entry July 28 1965

Name of Deceased Cohn, Frank F. Caucasian (What Race)

☑ Married ☐ Single ☐ Widowed ☐ Divorced

Residence 17364 Buena Vista, Sonoma or ☑ Husband ☐ Wife ☐ Widow of } Lillian Virginia Cohn

Age of Husband or Wife (if living) Years

Charge to Widow

Address same address

Order given by above (or informant)

How Secured

If Veteran, Name of War no

Occupation Valley Bike Shop 560-09-2853 (Social Security Number)

Employer and Address owner

Date of Death July 28 1965 10:30 a.m. (Mo.) (Day) (Yr.) (Hour)

Date of Birth Nov. 10, 1900 Age 64 (Mo.) (Day) (Yr.) (Yrs.) (Mos.) (Days)

Name of Father Herman Cohn

His Birthplace Germany

Maiden Name of Mother Jessie Taylor

Her Birthplace Illinois

Date of Funeral July 30 Friday 1:30 P.M. (Date) (Day of Week) (Hour)

Services at Our Chapel

Clergyman N S G W #111 Sonoma (Address)

Religion of the Deceased -

Birthplace California

Resided in the State 12 yrs. co. Life (or U.S. or City or County) (Years) (Months)

Place of Death 17364 Buena Vista, Sonoma

Cause of Death

Contributory Causes

Certifying Physician Dr. Richard J. Lose (or Coroner)

Complete Funeral (except outlays)	$	375 -
Casket		95 -
Burial Vault or Box (State Kind)		
Embalming Body (Name of Embalmer)		
Barber, $ Hair Dressing, $		
Dressing Body, $ Underwear, $		
Suit or Dress (State Kind and Color)		
Slippers, $ Hose, $		
Folding Chairs, $ Tarpaulin, $		
Candelabrum, $ Candles, $		
Door Spray, $ Gloves, $		
Funeral Car, $ Ambulance, $		
Limousines to Cemetery @ $		
Extra Limousines @ $		
Autos to R. R. Station @ $		
Getting Remains from		
Taking Remains to		
Trip to Coroner's Inquest		
Delivering Box to		
Deliver Flowers to		
Removal Charges		
Procuring Burial Permit (State Number and District)		
10 Certif. Copies of Death Certificates No. (State Physician's or Coroner's)		20 -
Pall Bearer Service, $ Use of Chapel, $		
Gross Total for Sales Tax	$	
Outlay for Lot		
Cremation		55 -
Flowers, $ Palms, $ Matting, $		
Rental of Tent, $ of Temporary Vault, $		
Opening of Grave or Tomb		
Lining Grave, $ Lowering Device, $		
Outlay for Shipping Charges		
Clergymen, $ Singers, $ Organist, $		
ilroad Motor } Tickets, $ Aero-		
elegr., Phone, Cable or		
ash Advanced		
it of town Funeral Di		
rsonal Service		
line Death Notices i		
mes of Newspapers)		
les Tax		
otal Footing of Bill		
ss 5070 on Ca		
ntered into Ledger, pa		

Funeral Notice

Died, in Fetters Hot Springs, Calif., Wed., July 28, 1965

Frank F. Cohn

Dearly beloved husband of Lillian V. Cohn of Fetters Hot Springs; beloved father of Mrs. John Kane of Carmichael, Calif., Herbert Cohn of Sonoma, and Mrs. Orland Strickland of Sonoma, and Merrie V. Cohn of Sonoma. He is also survived by 10 grandchildren and brothers and sisters.

A native of San Francisco. Age 64 years. The former owner of the Valley Bike Shop in Boyes Hot Springs. A member of Sonoma Parlor No. 111 NSGW.

Friends are invited to attend the funeral services to be held at 1:30 p.m. Friday, July 30, 1965, in the chapel of Bates, Evans & Fehrensen, 19981 Broadway, Sonoma, under the auspices of the Sonoma Parlor No. 111, Native Sons of the Golden West.

Private inurnment will follow at the Chapel of the Chimes, Santa Rosa.

Bates, Evans & Fehrensen Service

Funeral fo
Mr. Cohn
held Frida

Funeral services w
last Friday for F
Cohn, 64, who die
home, 17364 Bue
ave., Fetters Spring
after a brief illness
A native of San
Mr. Cohn was th

RECORD OF FUNERAL

Total No. Yearly No. Date of Entry July 28 1965

Name of Deceased Coe, Lily M. Caucasian (What Race)

☐ Married ☐ Single ☐ Widowed ☑ Divorced

Residence 5215 Bancroft Ave. Oakland ☐ Husband ☐ Wife ☐ Widow or of } Age of Husband or Wife (if living) Years

Charge to Fred M. Coe

Address same

Order given by above (or informant)

How Secured

If Veteran, Name of War no

Occupation Bookkeeper 552-05-5005 (Social Security Number)

Employer and Address Calif Linen Supply

Date of Death July 28 1965 11 p.m. (Mo.) (Day) (Yr.) (Hour)

Date of Birth Dec. 10 1910 Age 54 (Mo.) (Day) (Yr.) (Yrs.) (Mos.) (Days)

Name of Father Carl Waisanen

His Birthplace Finland

Maiden Name of Mother Senja Kauhala

Her Birthplace Finland

Date of Funeral July 30 Friday 3 P.M. (Date) (Day of Week) (Hour)

Services at our Chapel

Clergyman Rev. Martin Knutsen Sonoma (Address)

Religion of the Deceased Protestant

Birthplace California

Resided in the State life - Co. life (or U.S. or City or County) (Years) (Months)

Place of Death Kaiser Foundation Hosp. Oakland

Cause of Death

Contributory Causes

Certifying Physician (or Coroner)

His Address

otor ip } Remains to

ze of Casket (State Color and Number)

anufactured by

~~metery~~ ematory } Inurnment - Chapel of the Chimes

Lot No. 8

Grave No.

Section No.

Block No.

Owner

Diagram of Lot or Vault

isc.

Complete Funeral (except outlays) $	375	–
Casket	423	–
Burial Vault or Box (State Kind)		
Embalming Body (Name of Embalmer)		
Barber, $ Hair Dressing, $		
Dressing Body, $ Underwear, $		
Suit or Dress (State Kind and Color)		
Slippers, $ Hose, $		
Folding Chairs, $ Tarpaulin, $		
Candelabrum, $ Candles, $		
Door Spray, $ Gloves, $		
Funeral Car, $ Ambulance, $		
Limousines to Cemetery @ $		
Extra Limousines @ $		
Autos to R. R. Station @ $		
Getting Remains from		
Taking Remains to		
Trip to Coroner's Inquest		
Delivering Box to		
Deliver Flowers to		
Removal Charges		
Procuring Burial Permit (State Number and District)		
2 Certif. Copies of Death Certificates No. (State Physician's or Coroner's)	4	–
Pall Bearer Service, $ Use of Chapel, $		
Gross Total for Sales Tax $		
Outlay for Lot		
Cremation	55	–
Flowers, $ Palms, $ Matting, $		
Rental of Tent, $ of Temporary Vault, $		
Opening of Grave or Tomb		
Lining Grave, $ Lowering Device, $		
Outlay for Shipping Charges		
Clergymen, ~~$~~ Singers, $ Organist, $	15	–
Railroad or Motor { Tickets, $ Aero-plane Service, $		
Telegr., Phone, Cable or Radio Charges		
Cash Advanced		
Out of town Funeral Director's Charges		
Personal Service		
line Death Notices in Papers		
(Names of Newspapers) Oakland Tribune	8	20
Sales Tax	16	92
Total Footing of Bill $	897	12
5% casket only $	21	15
Balance $	875	97

Ledger, page or below.

Paid 8/13/65

Date			Amount			Amount Paid	Balance
		To Above Balance		To Balance Forward			$
		By Payment	$	By Payment	$		$
		" "	$	" "	$		$

urance $ Names of Lodges Insurance Companies

ereby authorize the above Funeral, and I hereby re s Legally available to (Firm Name of Funeral Directors)

the payment of aforesaid sum, and I hereby coven days from date. Interest to accrue from

turity at the rate of % per annum. ed

ness ress

California

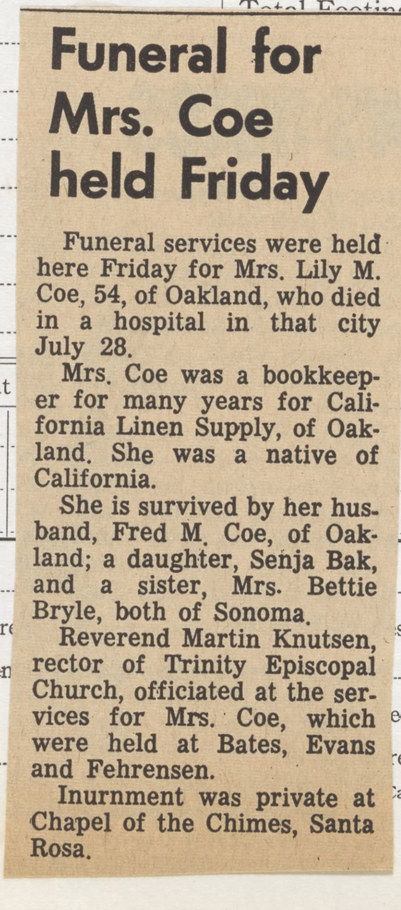

Funeral for Mrs. Coe held Friday

Funeral services were held here Friday for Mrs. Lily M. Coe, 54, of Oakland, who died in a hospital in that city July 28.

Mrs. Coe was a bookkeeper for many years for California Linen Supply, of Oakland. She was a native of California.

She is survived by her husband, Fred M. Coe, of Oakland; a daughter, Senja Bak, and a sister, Mrs. Bettie Bryle, both of Sonoma.

Reverend Martin Knutsen, rector of Trinity Episcopal Church, officiated at the services for Mrs. Coe, which were held at Bates, Evans and Fehrensen.

Inurnment was private at Chapel of the Chimes, Santa Rosa.

RECORD OF FUNERAL

Total No. Yearly No. Date of Entry August 3 1965

Name of Deceased Anderson, Carl Caucasian (What Race)

☐ Married ☐ Single ☑ Widowed ☐ Divorced

☐Husband ☐Wife ☐Widow or of } Age of Husband or Wife (if living) Years

Residence 1051 Napa Road, Vineburg

Charge to

Address

Order given by Ms Kathryn West (or informant)

How Secured 651 Teresita Blvd. S.F.

If Veteran, Name of War Spanish-American

Occupation Printing 546-30-9300A (Social Security Number)

Employer and Address self

Date of Death Aug 30 1965 11 P.M. (Mo.) (Day) (Yr.) (Hour)

Date of Birth April 20 1879 Age 86 (Mo.) (Day) (Yr.) (Yrs.) (Mos.) (Days)

Name of Father Carl Anderson

His Birthplace not known

Maiden Name of Mother " "

Her Birthplace " "

Date of Funeral Aug 6 Friday 12 30 P.M. (Date) (Day of Week) (Hour)

Services at our Chapel

Clergyman Masonic Live Oak #61 (Address)

Religion of the Deceased Protestant

Birthplace Iowa

Resided in the State ~~50~~ 50 (or U.S. or City or County) (Years) (Months)

Place of Death Hacienda Convalescent Hosp.

Cause of Death

Contributory Causes

Certifying Physician Dr. John R. Schafer (or Coroner)

His Address Sonoma

Motor / Ship } Remains to

Size of Casket (State Color and Number)

Manufactured by

Cemetery / Crematory } Golden Gate National

Diagram of Lot or Vault

Lot No.

Grave No.

Section No.

Block No.

Owner

Misc.

Complete Funeral (except outlays) $		
Casket		
Burial Vault or Box (State Kind)		
Embalming Body Gail [illegible] Jr. (Name of Embalmer)		
Barber, $ Hair Dressing, $		
Dressing Body, $ Underwear, $		
Suit or Dress (State Kind and Color)		
Slippers, $ Hose, $		
Folding Chairs, $ Tarpaulin, $		
Candelabrum, $ Candles, $		
Door Spray, $ Gloves, $		
Funeral Car, $ Ambulance, $		
Limousines to Cemetery @ $		
Extra Limousines @ $		
Autos to R. R. Station @ $		
Getting Remains from		
Taking Remains to		
Trip to Coroner's Inquest		
Delivering Box to		
Deliver Flowers to		
Removal Charges		
Procuring Burial Permit (State Number and District)		
Certif. Copies of Death Certificates No. (State Physician's or Coroner's)		
Pall Bearer Service, $ Use of Chapel, $		
Gross Total for Sales Tax $		
Outlay for Lot		
Cremation		
Flowers, $ Palms, $ Matting, $		
Rental of Tent, $ of Temporary Vault, $		
Opening of Grave or Tomb		
Lining Grave, $ Lowering Device, $		
Outlay for Shipping Charges		
Clergymen, $ Singers, $ Organist, $		
Railroad or Motor { Tickets, $ Aero-plane Service, $		
Telegr., Phone, Cable or Radio Charges		
Cash Advanced		
Out of town Funeral Director's Charges		
Personal Service		
line Death Notices in Papers (Names of Newspapers)		
Sales Tax		
Total Footing of Bill $	421	00
Less $		
Balance $		
Entered into Ledger, page or below.		

Misc. S.S. and Veteran's All.

Date			Amount Paid		Balance		Date			Amount Paid		Balance	
		To Above Balance			$				To Balance Forward			$	
		By Payment	$		$				By Payment	$		$	
		" "	$		$				" "	$		$	

Insurance $ Names of Lodges Insurance Companies

I hereby authorize the above Funeral, and I hereby represent that I have sufficient resources Legally available to (Firm Name of Funeral Directors) for the payment of aforesaid sum, and I hereby covenant and agree to pay the same within days from date. Interest to accrue from maturity at the rate of % per annum.

Signed

Witness

Address

RECORD OF FUNERAL

Total No. Yearly No. Date of Entry Aug 6 1965

Name of Deceased Carpenter, Cliff D. Caucasian (What Race)

☑ Married ☐ Single ☐ Widowed ☐ Divorced

Residence 144 West Spain, Sonoma ☐Husband ☐Wife ☐Widow or of Jane Wasmuth Carpenter Age of Husband or Wife (if living) Years

Charge to Mrs. Jane W. Carpenter

Address 144 West Spain St.

Order given by above (or informant)

How Secured

If Veteran, Name of War no

Occupation Food Consultant 092-01-2220 (Social Security Number)

Employer and Address Self

Date of Death Aug. 6 1965 (Mo.) (Day) (Yr.) (Hour)

Date of Birth July 18 1897 Age 68 (Mo.) (Day) (Yr.) (Yrs.) (Mos.) (Days)

Name of Father Thomas Carpenter

His Birthplace New York

Dr. Carpenter Dies in Georgia at 68

Funeral services were held Monday for Dr. Cliff D. Carpenter, 68, of Sonoma, a national and international consultant and authority for the poultry and egg industries.

Dr. Carpenter died in Athens, Georgia, Aug. 6 while on a business trip. For the past seven years he had been president of Cliff D. Carpenter Associates, consultants to the egg and poultry industry in production, processing and marketing.

After receiving his D. V. M. degree from Cornell University, Dr. Carpenter served on the research staff of the University of California for three years, in charge of the University Laboratory of Avian Pathology at Petaluma, California.

In 1923 he established the first private poultry practice in the U.S., later opened a branch laboratory and practice in Van Nuys, California.

These interests were sold to the Lederle Laboratories division of American Cyanamid in 1935, at which time he became director of their first poultry division.

He resigned in 1938 to do gaduate work in pathology and genetics at the University of Kentucky, where he received his M. S. degree in Agriculture. In 1939 he joined the staff of Allied Mills, Inc.

He was an honorary life member of the National Turkey Federation, a life member of the American Poultry Historical Society and a member of the Scientific Advisory Council of the Refrigeration Research Foundation.

He was a director of the World's Poultry Science Association, was Vice-Chairman of the U. S. Participation Committee for the 11th World's Poultry Congress in Australia, and chairman of the U. S. Committee for the 13th World's Poultry Congress, to be held in Russia in 1966. He was Chairman of the Scientific Advisory Committee of the Pacific Dairy and Poultry Association.

Following his resignation in 1958 as president of the Institute of American Poultry Industries, he formed Cliff D. Carpenter Associates, to do consulting work for the poultry and egg industries in production, processing and marketing.

He is survived by his wife, Mrs. Jane W. Carpenter, of Sonoma; a brother, Dr. Charles M. Carpenter, Los Angeles, and a sister, Emily Carpenter, New York. He also leaves a niece.

Services were held at Bates, Evans and Fehrensen, with Reverend Geoffrey Selth, minister of the Unitarian Fellowship officiating.

Inurnment was private at the Chapel of the Chimes, Santa Rosa.

Contributions to the Dr. Cliff D. Carpenter, Class of 1920 Memorial Fund, Cornell University, Ithaca, New York, are preferred.

FOR LIMITED TIME ONLY $419⁹⁵

Complete Funeral (except outlays) $	375	—
Casket		
Burial Vault or Box (State Kind)		
Embalming Body L. Fehrensen Jr. (Name of Embalmer)		
Barber, $ Hair Dressing, $		
Dressing Body, $ Underwear, $		
Suit or Dress (State Kind and Color)		
Slippers, $ Hose, $		
Folding Chairs, $ Tarpaulin, $		
Candelabrum, $ Candles, $		
Door Spray, $ Gloves, $		
Funeral Car, $ Ambulance, $		
Limousines to Cemetery @ $		
Extra Limousines @ $		
Autos to R. R. Station @ $		
Getting Remains from		
Taking Remains to		
Trip to Coroner's Inquest		
Delivering Box to		
Deliver Flowers to		
Removal Charges		
Procuring Burial Permit		
Certif. Copies of Death Certificates No. (State Number and District) (State Physician's or Coroner's)		
Pall Bearer Service, $ Use of Chapel, $		
Gross Total for Sales Tax $		
Outlay for Lot		
Cremation		
Flowers, $ Palms, $ Matting, $		
Rental of Tent, $ of Temporary Vault, $		
Opening of Grave or Tomb		
Lining Grave, $ Lowering Device, $		
Outlay for Shipping Charges		
Clergymen, $ Singers, $ Organist, $		
Railroad or Motor Tickets, $ Aero-plane Service, $		
Telegr., Phone, Cable or Radio Charges		
Cash Advanced		
Out of town Funeral Director's Charges		
Personal Service		
line Death Notices in Papers		
(Names of Newspapers) S.F. Chronicle	15	—
Sales Tax		
Total Footing of Bill $		
Less $		
Balance $		
Entered into Ledger, page or below.		

Misc. Bernstein Funeral Home
Athens, Ga. - 250⁰⁰ Charges
50cc of DC ordered

Date			Amount Paid		Balance	
		To Balance Forward			$	
		By Payment	$		$	
		" "	$		$	

Insurance Companies

e sufficient resources Legally available to (Firm Name of Funeral Directors)

ay the same within days from date. Interest to accrue from % per annum.

Signed

Address

Revised by W. W. Feineman, Long Beach, California

RECORD OF FUNERAL

Total No.

Yearly No.

Date of Entry August 3 1965

Name of Deceased Anderson, Carl

Caucasian (What Race)

☐ Married ☐ Single ☒ Widowed ☐ Divorced

☐Husband ☐Wife ☐Widow or of

Age of Husband or Wife (if living) Years

Residence 1051 Napa Road, Vineburg

Charge to

Address

Order given by (or informant) Mrs Kathryn West

How Secured 651 Teresita Blvd. S.F.

If Veteran, Name of War Spanish-American

Occupation Printing 546-30-9300A (Social Security Number)

Employer and Address Self

Date of Death Aug (Mo.) 30 (Day) 1965 (Yr.) 11 P.M. (Hour)

Date of Birth April (Mo.) 20 (Day) 1879 (Yr.) Age 86 (Yrs.) (Mos.) (Days)

Name of Father Carl Anderson

His Birthplace not known

Maiden Name of Mother " "

Her Birthplace " "

Date of Funeral Aug 6 (Date) Friday (Day of Week) 12^30 P.M. (Hour)

Services at our Chapel

Clergyman Masonic Live Oak #61 (Address)

Religion of the Deceased Protestant

Birthplace Iowa

Resided in the State ~~50~~ (or U.S. or City or County) 50 (Years) (Months)

Place of Death Hacienda Convalescent Hosp

Cause of Death

Contributory Causes

Certifying Physician (or Coroner) Dr John R. Schafer

His Address Sonoma

Motor / Ship Remains to

Size of Casket (State Color and Number)

Manufactured by

Cemetery / Crematory Golden Gate National

Diagram of Lot or Vault

Lot No.

Grave No.

Section No.

Block No.

Owner

Misc.

Complete Funeral (except outlays) $		
Casket		
Burial Vault or Box (State Kind)		
Embalming Body Gail Tikrasen Jr. (Name of Embalmer)		
Barber, $ Hair Dressing, $		
Dressing Body, $ Underwear, $		
Suit or Dress (State Kind and Color)		
Slippers, $ Hose, $		
Folding Chairs, $ Tarpaulin, $		
Candelabrum, $ Candles, $		
Door Spray, $ Gloves, $		
Funeral Car, $ Ambulance, $		
Limousines to Cemetery @ $		
Extra Limousines @ $		
Autos to R. R. Station @ $		
Getting Remains from		
Taking Remains to		
Trip to Coroner's Inquest		
Delivering Box to		
Deliver Flowers to		
Removal Charges		
Procuring Burial Permit (State Number and District)		
Certif. Copies of Death Certificates No. (State Physician's or Coroner's)		
Pall Bearer Service, $ Use of Chapel, $		
Gross Total for Sales Tax $		
Outlay for Lot		
Cremation		
Flowers, $ Palms, $ Matting, $		
Rental of Tent, $ of Temporary Vault, $		
Opening of Grave or Tomb		
Lining Grave, $ Lowering Device, $		
Outlay for Shipping Charges		
Clergymen, $ Singers, $ Organist, $		
Railroad or Motor Tickets, $ Aeroplane Service, $		
Telegr., Phone, Cable or Radio Charges		
Cash Advanced		
Out of town Funeral Director's Charges		
Personal Service		
line Death Notices in Papers		
(Names of Newspapers)		
Sales Tax		
Total Footing of Bill $	421	00
Less $		
Balance $		
Entered into Ledger, page or below.		

Misc. S.S. and Veteran's All.

Date			Amount Paid		Balance	Date			Amount Paid		Balance
		To Above Balance			$			To Balance Forward			$
		By Payment	$		$			By Payment	$		$
		" "	$		$			" "	$		$

Insurance $ Names of Lodges Insurance Companies

I hereby authorize the above Funeral, and I hereby represent that I have sufficient resources Legally available to (Firm Name of Funeral Directors) for the payment of aforesaid sum, and I hereby covenant and agree to pay the same within days from date. Interest to accrue from maturity at the rate of % per annum.

Signed

Witness

Address

Revised by W. W. Feineman, Long Beach, California

RECORD OF FUNERAL

Total No. Yearly No. Date of Entry Aug 6 1965

Name of Deceased Carpenter, Cliff D. Caucasian (What Race)

☑ Married ☐ Single ☐ Widowed ☐ Divorced

Residence 144 West Spain, Sonoma ☐Husband ☐Wife ☐Widow or of Jane Wasmuth Carpenter Age of Husband or Wife (if living) Years

Charge to Mrs. Jane W. Carpenter

Address 144 West Spain St.

Order given by above (or informant)

How Secured

If Veteran, Name of War no

Occupation Food Consultant 092-01-2220 (Social Security Number)

Employer and Address Self

Date of Death Aug. 6 1965 (Mo.) (Day) (Yr.) (Hour)

Date of Birth July 18 1897 Age 68 (Mo.) (Day) (Yr.) (Yrs.) (Mos.) (Days)

Name of Father Thomas Carpenter

His Birthplace New York

Dr. Carpenter Dies in Georgia at 68

Funeral services were held Monday for Dr. Cliff D. Carpenter, 68, of Sonoma, a national and international consultant and authority for the poultry and egg industries.

Dr. Carpenter died in Athens, Georgia, Aug. 6 while on a business trip. For the past seven years he had been president of Cliff D. Carpenter Associates, consultants to the egg and poultry industry in production, processing and marketing.

After receiving his D. V. M. degree from Cornell University, Dr. Carpenter served on the research staff of the University of California for three years, in charge of the University Laboratory of Avian Pathology at Petaluma, California.

In 1923 he established the first private poultry practice in the U.S., later opened a branch laboratory and practice in Van Nuys, California.

These interests were sold to the Lederle Laboratories division of American Cyanamid in 1935, at which time he became director of their first poultry division.

He resigned in 1938 to do gaduate work in pathology and genetics at the University of Kentucky, where he received his M. S. degree in Agriculture. In 1939 he joined the staff of Allied Mills, Inc.

From March 1943 to August 1944 he was on loan from Allied Mills to the War Food Administration, where he directed national progams for meeting poultry and egg production goals set by the Secretary of Agriculture for the war effort.

From 1944 to 1958 he served as president of the Institute of American Poultry Industries. The Institute is the national trade association of poultry and egg processors and market men.

During his 14 years as president, he surveyed poultry and egg processing plants in about 40 states, checking and comparing equipment, facilities, and marketing practices.

In 1955 Dr. Carpenter initiated the International Trade Development program for the U. S. poultry industry, which opened up export trade into about 20 foreign countries.

He has served as chairman of the Poultry and Egg Task Group of President Eisenhower's Bipartisan Commission on Increased Use of Agricultural Products; and for many years as a director of the Poultry and Egg National Board.

He was an honorary life member of the National Turkey Federation, a life member of the American Poultry Historical Society and a member of the Scientific Advisory Council of the Refrigeration Research Foundation.

He was a director of the World's Poultry Science Association, was Vice-Chairman of the U. S. Participation Committee for the 11th World's Poultry Congress in Australia, and chairman of the U. S. Committee for the 13th World's Poultry Congress, to be held in Russia in 1966. He was Chairman of the Scientific Advisory Committee of the Pacific Dairy and Poultry Association.

Following his resignation in 1958 as president of the Institute of American Poultry Industries, he formed Cliff D. Carpenter Associates, to do consulting work for the poultry and egg industries in production, processing and marketing.

He is survived by his wife, Mrs. Jane W. Carpenter, of Sonoma; a brother, Dr. Charles M. Carpenter, Los Angeles, and a sister, Emily Carpenter, New York. He also leaves a niece.

Services were held at Bates, Evans and Fehrensen, with Reverend Geoffrey Selth, minister of the Unitarian Fellowship officiating.

Inurnment was private at the Chapel of the Chimes, Santa Rosa.

Contributions to the Dr. Cliff D. Carpenter, Class of 1920 Memorial Fund, Cornell University, Ithaca, New York, are preferred.

Complete Funeral (except outlays) $ 325 —
Casket
Burial Vault or Box
Embalming Body (State Kind) Gail Fehrensen Jr. (Name of Embalmer)
Barber, $ Hair Dressing, $
Dressing Body, $ Underwear, $
Suit or Dress (State Kind and Color)
Slippers, $ Hose, $
Folding Chairs, $ Tarpaulin, $
Candelabrum, $ Candles, $
Door Spray, $ Gloves, $
Funeral Car, $ Ambulance, $
Limousines to Cemetery @ $
Extra Limousines @ $
Autos to R. R. Station @ $
Getting Remains from
Taking Remains to
Trip to Coroner's Inquest
Delivering Box to
Deliver Flowers to
Removal Charges
Procuring Burial Permit
(State Number and District)
Certif. Copies of Death Certificates No. (State Physician's or Coroner's)
Pall Bearer Service, $ Use of Chapel, $
Gross Total for Sales Tax $
Outlay for Lot
Cremation
Flowers, $ Palms, $ Matting, $
Rental of Tent, $ of Temporary Vault, $
Opening of Grave or Tomb
Lining Grave, $ Lowering Device, $
Outlay for Shipping Charges
Clergymen, $ Singers, $ Organist, $
Railroad or Motor Tickets, $ Aeroplane Service, $
Telegr., Phone, Cable or Radio Charges
Cash Advanced
Out of town Funeral Director's Charges
Personal Service

line Death Notices in Papers
(Names of Newspapers) S.F. Chronicle 15 —

Sales Tax
Total Footing of Bill $
Less $
Balance $
Entered into Ledger, page or below.

Misc. Bernstein Funeral Home Athens, Ga. - 250.00 Charges
50cc of DCs ordered

Date			Amount Paid		Balance	
		To Balance Forward			$	
		By Payment	$		$	
		" "	$		$	

Insurance Companies

e sufficient resources Legally available to (Firm Name of Funeral Directors)
ay the same within days from date. Interest to accrue from
% per annum.

Signed
Address

Revised by W. W. Feineman, Long Beach, California

RECORD OF FUNERAL

Total No.

Yearly No.

Date of Entry August 3 1965

Name of Deceased Anderson, Carl

Caucasian (What Race)

☐ Married ☐ Single ☒ Widowed ☐ Divorced

☐Husband ☐Wife ☐Widow or ... of

Age of Husband or Wife (if living) ... Years

Residence 1051 Napa Road, Vineburg

Charge to

Address

Order given by Mrs Kathryn West (or informant)

How Secured 651 Teresita Blvd. S.F.

If Veteran, Name of War Spanish-American

Occupation Printing 546-30-9300A (Social Security Number)

Employer and Address self

Date of Death Aug 3 1965 11 P.M. (Mo.) (Day) (Yr.) (Hour)

Date of Birth April 20 1879 Age 86 (Mo.) (Day) (Yr.) (Yrs.) (Mos.) (Days)

Name of Father Carl Anderson

His Birthplace not known

Maiden Name of Mother " "

Her Birthplace " "

Date of Funeral Aug 6 Friday 12^30 P.M. (Date) (Day of Week) (Hour)

Services at our Chapel

Clergyman Masonic Five Oak #61 (Address)

Religion of the Deceased Protestant

Birthplace Iowa

Resided in the State ~~50~~ 50 (or U.S. or City or County) (Years) (Months)

Place of Death Hacienda Convalescent Hosp

Cause of Death

Contributory Causes

Certifying Physician Dr. John R. Schafer (or Coroner)

His Address Sonoma

Motor / Ship Remains to

Size of Casket (State Color and Number)

Manufactured by

Cemetery / Crematory Golden Gate National

Diagram of Lot or Vault

Lot No.

Grave No.

Section No.

Block No.

Owner

Misc.

Complete Funeral (except outlays) $

Casket

Burial Vault or Box (State Kind)

Embalming Body Gail Schreman Jr. (Name of Embalmer)

Barber, $ Hair Dressing, $

Dressing Body, $ Underwear, $

Suit or Dress (State Kind and Color)

Slippers, $ Hose, $

Folding Chairs, $ Tarpaulin, $

Candelabrum, $ Candles, $

Door Spray, $ Gloves, $

Funeral Car, $ Ambulance, $

Limousines to Cemetery @ $

Extra Limousines @ $

Autos to R. R. Station @

Getting Remains from

Taking Remains to

Trip to Coroner's Inquest

Delivering Box to

Deliver Flowers to

Removal Charges

Procuring Burial Permit (State

Certif. Copies of Death Cert

Pall Bearer Service, $ (State Phys Use of

Gross Total for Sales Tax

Outlay for Lot

Cremation

Flowers, $ Palms, $

Rental of Tent, $ of Tempora

Opening of Grave or Tomb

Lining Grave, $ Lowering

Outlay for Shipping Charges

Clergymen, $ Singers, $

Railroad or Motor Tickets, $ Aeroplane

Telegr., Phone, Cable or Radio C

Cash Advanced

Out of town Funeral Director's C

Personal Service

line Death Notices in (Names of Newspapers)

Sales Tax

Total Footing of Bill

Less

Balance

Entered into Ledger, page

Misc. S. A. and

r. and Mrs. Haines nephew's funeral

Mr. and Mrs. Steve Haines ve returned from Spokane, ısh., where they attended ıeral services for their ɔhew, William R. Shaw. He ves his wife, Edith, and ir nine-year-old son, Billy. Also surviving him is his ther, Mrs. Esther Twad-l, of Clarkston, Wash., who Mrs. Haines' only sister.

isease report

he following communica- diseases were reported to Sonoma County Health partment for the week ling August 6:

Measles, 1; Meningococcal ections, 2; Streptococcal ections, 4 and Gonorrhea,

or further information, public may contact the oma County Health De-tment any time between 0 a.m. and 5:00 p.m. LI-ty 53031.

Use the Want Ads!

Local youth tak Navy training San Diego NT

SAN DIEGO, CALIFOR (FHTNC) July 27—Sea Recruit Daniel C. Rogers USN, son of Mr. and Daniel C. Rogers Jr. of Moon Mountain Drive, S ma, reported July 12 to Recruit Training Comm U. S. Naval Training Cen San Diego, Calif., for weeks of basic training.

During his early days training he will receive a ries of aptitude examinat to determine which of Navy's 65 specialty fields will enter on completion recruit training.

Card of Thanks

I would like to thank eryone who sent cards or er expressions of concer me during my recent h talizations in Sonoma and Francisco hospitals. concern is deeply appre ed.

Glenda Yenni

B & L Refrigeratio
• Commercial • Domestic
-SALES and SERVICE-
Maytag Appliance
Highway 12
Fetters Hot Springs
Business: 996-006
Residence: 996-68

You Can BE SURE . . . If It'
inghouse
DRYE
TION

Date			Amount Paid		Balance		Date			
		To Above Balance			$				To Balance Forwar	
		By Payment	$		$				By Payment	
		" "	$		$				" "	

Insurance $

Names of Lodges

Insurance Companies

I hereby authorize the above Funeral, and I hereby represent that I have sufficient resources Legally available to

for the payment of aforesaid sum, and I hereby covenant and agree to pay the same within ... da

maturity at the rate of ... % per annum.

Signed

Witness

Address

Revised by W. W. Feineman, Long Beach, California

RECORD OF FUNERAL

Total No.
Yearly No.
Date of Entry Aug 6 1965

Name of Deceased Carpenter, Cliff D. Caucasian (What Race)

☑ Married ☐ Single ☐ Widowed ☐ Divorced

☐Husband ☐Wife ☐Widow or of } Jane Wasmuth Carpenter
Age of Husband or Wife (if living) Years

Residence 144 West Spain Sonoma
Charge to Mrs. Jane W. Carpenter
Address 144 West Spain St.
Order given by above (or informant)
How Secured
If Veteran, Name of War no
Occupation Food Consultant 092-01-2220 (Social Security Number)
Employer and Address Self
Date of Death Aug. 6 1965 (Mo.) (Day) (Yr.) (Hour)
Date of Birth July 18 1897 (Mo.) (Day) (Yr.) Age 68 (Yrs.) (Mos.) (Days)
Name of Father Thomas Carpenter
His Birthplace New York
n Name of Mother Charlotte (unk.)
irthplace Unknown
of Funeral Aug. 9 Monday 4 P. M. (Date) (Day of Week) (Hour)
es at our Chapel
yman Rev. Geoffrey Selth (Address)
on of the Deceased Unitarian
lace New York
d in the State 4 days- ~~(Years)~~ 11 (Months) (or U.S. or City or County)
of Death Athens, Georgia
of Death sudden - busines
butory Causes trip
ying Physician ~~Dr. John R. Schafer~~ (or Coroner)
ddress ~~Sonoma~~
} Remains to
Casket (State Color and Number)
actured by
y
ry } Chapel of the Chimes

Diagram of Lot or Vault

Lot No.
Grave No.
Section No.
Block No.
Owner

Complete Funeral (except outlays)	$ 375	–
Casket		
Burial Vault or Box (State Kind)		
Embalming Body Lester Fehrensen Jr. (Name of Embalmer)		
Barber, $ Hair Dressing, $		
Dressing Body, $ Underwear, $		
Suit or Dress (State Kind and Color)		
Slippers, $ Hose, $		
Folding Chairs, $ Tarpaulin, $		
Candelabrum, $ Candles, $		
Door Spray, $ Gloves, $		
Funeral Car, $ Ambulance, $		
Limousines to Cemetery @ $		
Extra Limousines @ $		
Autos to R. R. Station @ $		
Getting Remains from		
Taking Remains to		
Trip to Coroner's Inquest		
Delivering Box to		
Deliver Flowers to		
Removal Charges		
Procuring Burial Permit (State Number and District)		
Certif. Copies of Death Certificates No. (State Physician's or Coroner's)		
Pall Bearer Service, $ Use of Chapel, $		
Gross Total for Sales Tax $		
Outlay for Lot		
Cremation		
Flowers, $ Palms, $ Matting, $		
Rental of Tent, $ of Temporary Vault, $		
Opening of Grave or Tomb		
Lining Grave, $ Lowering Device, $		
Outlay for Shipping Charges		
Clergymen, $ Singers, $ Organist, $		
Railroad or Motor { Tickets, $ Aero-plane Service, $		
Telegr., Phone, Cable or Radio Charges		
Cash Advanced		
Out of town Funeral Director's Charges		
Personal Service		
line Death Notices in Papers		
(Names of Newspapers) S.F. Chronicle	15	–
Sales Tax		
Total Footing of Bill $		
Less $		
Balance $		
Entered into Ledger, page or below.		

Misc. Bernstein Funeral Home
Athens, Ga. - 250⁰⁰ Charges

50cc of DC ordered

ate		Amount Paid		Balance		Date			Amount Paid		Balance	
	To Above Balance			$				To Balance Forward			$	
	By Payment	$		$				By Payment	$		$	
	" "	$		$				" "	$		$	

ce $ Names of Lodges Insurance Companies

y authorize the above Funeral, and I hereby represent that I have sufficient resources Legally available to (Firm Name of Funeral Directors) payment of aforesaid sum, and I hereby covenant and agree to pay the same within days from date. Interest to accrue from y at the rate of % per annum.

Signed
s
Address

Revised by W. W. Feineman, Long Beach, California

---

cal youth tak
avy training
n Diego NT

AN DIEGO, CALIFOR
TNC) July 27—Sea
uit Daniel C. Rogers
, son of Mr. and
el C. Rogers Jr. of
n Mountain Drive, S
reported July 12 to
uit Training Comm
Naval Training Cen
Diego, Calif., for
ks of basic training.
uring his early days
ing he will receive a
of aptitude examinat
etermine which of
y's 65 specialty field
enter on completion
uit training.

Card of Thanks

would like to thank
ne who sent cards or
xpressions of concer
during my recent h
ations in Sonoma and
cisco hospitals.
ern is deeply appre

Glenda Yenni

geration
• Domestic
ERVICE-
pliance
Business: 996-00
Residence: 996-68
E ... If It
DRYE
TION

RECORD OF FUNERAL

Total No. Yearly No. Date of Entry August 9 1965

Name of Deceased Kozak, Robert Francis Caucasian (What Race)

☐ Married ☐ Single ☐ Widowed ☑ Divorced

☐Husband ☐Wife ☐Widow or of Age of Husband or Wife (if living) Years

Residence 21925 Hyde Road, Sonoma

Charge to John J. Kozak

Address 21925 Hyde Rd Sonoma

Order given by above (or informant)

How Secured

If Veteran, Name of War no

Occupation apprentice Machinist 567-54-1537 (Social Security Number)

Employer and Address Kaiser Steel Co., Napa

Date of Death Aug. 9 1965 6:30 AM (Mo.) (Day) (Yr.) (Hour)

Date of Birth Jan. 9 1942 (Mo.) (Day) (Yr.) Age 23 (Yrs.) (Mos.) (Days)

Name of Father John J. Kozak

His Birthplace North Dakota

Maiden Name of Mother Ruby Switzler

Her Birthplace Montana

Date of Funeral Aug. 12 Thursday 2 P. M. (Date) (Day of Week) (Hour)

Services at Grace Reformed Church

Clergyman Rev. Lewis Zuelow Sonoma (Address)

Religion of the Deceased Protestant

Birthplace Butte, Montana

Resided in the State 18 yrs. County 20 (or U.S. or City or County) (Years) (Months)

Place of Death Sonoma Valley Hospital

Cause of Death Automobile accident

Contributory Causes

	$	
Complete Funeral (except outlays)	375	—
Casket	580	—
Burial Vault or Box (State Kind)		
Embalming Body (Name of Embalmer)		
Barber, $ Hair Dressing, $		
Dressing Body, $ Underwear, $		
Suit or Dress (State Kind and Color)		
Slippers, $ Hose, $		
Folding Chairs, $ Tarpaulin, $		
Candelabrum, $ Candles, $		
Door Spray, $ Gloves, $		
Funeral Car, $ Ambulance, $		
Limousines to Cemetery @ $		
Extra Limousines @ $		
Autos to R. R. Station @ $		
Getting Remains from		
Taking Remains to		
Trip to Coroner's Inquest		
Delivering Box to		
Deliver Flowers to		
Removal Charges		
Procuring Burial Permit (State Number and District)		
3 Certif. Copies of Death Certificates No. (State Physician's or Coroner's)	6	—
Pall Bearer Service, $ Use of Chapel, $		
Gross Total for Sales Tax $		
Outlay for Lot		
Cremation		
Flowers, $ Palms, $ Matting, $	52	—
Rental of Tent, $ of Temporary Vault, $		
Opening of Grave or Tomb		
ining Grave, $ Lowering Device, $		
utlay for Shipping Charges		
lergymen, $ Singers, $ Organist, $		
ailroad / Motor Tickets, $ Aeroplane Service, $		
elegr., Phone, Cable or Radio Charges		
ash Advanced		
ut of town Funeral Director's Charges		
ersonal Service		
line Death Notices in Papers (Names of Newspapers)		
ales Tax	23	20
otal Footing of Bill $	1,036	20
ess $	29	—
Balance $	1,007	20

ntered into Ledger, page or below.

Misc. Paid in full 8/13/65

Date			Amount Paid		Balance
		To Balance Forward			$
		By Payment	$		$
		" "	$		$

Insurance Companies

ficient resources Legally available to (Firm Name of Funeral Directors)

e same within days from date. Interest to accrue from

Signed

Address

n, Long Beach, California

Funeral Notice

Died, in Sonoma, California, Monday, August 9, 1965

Robert F. Kozak

Dearly beloved son of Mr. and Mrs. John J. Kozak of Sonoma; beloved brother of Mrs. Joann Palmer, John E. Kozak, Michael Kozak, and William J. Kozak, all of Sonoma. Beloved father of Robert Dean Kozak of Sonoma. Beloved grandson of Mrs. Sadie Switzler of Twin Bridges, Montana. Beloved nephew of Leroy Switzler of Bozeman, Montana, Dale Switzler of Sonoma, Ellis and Lester Switzler, both of Oroville, Mrs. Marvel Forrest of Sonoma, Bill Kozak of Kent, Washington, Mike Kozak of Bismark, North Dakota, and Mrs. Ann Haluzak of Wilton, North Dakota. He is also survived by numerous nieces, nephews, and cousins.

A native of Butte, Montana; age 23 years. For the last four years an Apprentice Machinist for Kaiser Steel Company in Napa. A member of Machinists Local No. 1419, Napa. A resident of Sonoma for the last 18 years.

Friends are invited to attend funeral services to be held at 2:00 p.m. Thursday, August 12, 1965, at Grace Reformed Church, 2nd Street East at Chase, Sonoma, with the Reverend Lewis Zuelow officiating. Friends may call at the chapel of Bates, Evans & Fehrensen, 19981 Broadway, Sonoma, until noon on Thursday.

Interment: Mountain Cemetery, Sonoma.

Bates, Evans & Fehrensen Service

RECORD OF FUNERAL

Total No.
Yearly No.
Date of Entry August 11 1965
Name of Deceased Neill, Thompson Jos. Jr. Caucasian (What Race)
☑ Married ☐ Single ☐ Widowed ☐ Divorced
☑ Husband ☐ Wife ☐ Widow or of Mrs. Jean Neill
Age of Husband or Wife (if living) Years
Residence 99 Duran St., San Rafael
Charge to Keaton's Funeral Serv.
Address San Rafael
Order given by Keaton's (or informant)
How Secured
If Veteran, Name of War No
Occupation Occupational Eng.
(Social Security Number)
Employer and Address Hornbein Cons. Eng.
Date of Death Aug. 11 (Mo.) (Day) 1965 (Yr.) about 9:45 AM (Hour)
Date of Birth Oct. 8 1930 (Mo.) (Day) (Yr.) Age 34 (Yrs.) (Mos.) (Days)
Name of Father T. J. Neill, Sr.
His Birthplace Ireland
Maiden Name of Mother Eloise Shearer
Her Birthplace California
Date of Funeral Aug. 13 (Date) Friday (Day of Week) (Hour) M.
Services at Keaton's
Clergyman (Address)
Religion of the Deceased
Birthplace
Resided in the State (or U.S. or City or County) (Years) (Months)
Place of Death
Cause of Death auto accident
Contributory Causes
Certifying Physician (or Coroner)
His Address
Motor / Ship } Remains to
Size of Casket (State Color and Number)
Manufactured by
Cemetery / ~~Crematory~~ } Mt Tamalpias Cem.
Lot No. Entombment
Grave No.
Section No.
Block No.
Owner
Diagram of Lot or Vault
Misc. Body to Keaton's, San Rafael

Complete Funeral (except outlays) $
Casket
Burial Vault or Box (State Kind)
Embalming Body (Name of Embalmer)
Barber, $ Hair Dressing, $
Dressing Body, $ Underwear, $
Suit or Dress (State Kind and Color)
Slippers, $ Hose, $
Folding Chairs, $ Tarpaulin, $
Candelabrum, $ Candles, $
Door Spray, $ Gloves, $
Funeral Car, $ Ambulance, $
Limousines to Cemetery @ $
Extra Limousines @ $
Autos to R. R. Station @ $
Getting Remains from
Taking Remains to
Trip to Coroner's Inquest
Delivering Box to
Deliver Flowers to
Removal Charges
Procuring Burial Permit (State Number and District)
Certif. Copies of Death Certificates No. (State Physician's or Coroner's)
Pall Bearer Service, $ Use of Chapel, $
Gross Total for Sales Tax $
Outlay for Lot
Cremation
Flowers, $ Palms, $ Matting, $
Rental of Tent, $ of Temporary Vault, $
Opening of Grave or Tomb
Lining Grave, $ Lowering Device, $
Outlay for Shipping Charges
Clergymen, $ Singers, $ Organist, $
Railroad or Motor { Tickets, $ Aeroplane Service, $
Telegr., Phone, Cable or Radio Charges
Cash Advanced
Out of town Funeral Director's Charges
Personal Service
line Death Notices in Papers
(Names of Newspapers)
Sales Tax
Total Footing of Bill $ 60 —
Less $
Balance $
Entered into Ledger, page or below.

Misc. Billed Keatons 60.00

Date			Amount Paid	Balance	Date			Amount Paid	Balance
		To Above Balance		$			To Balance Forward		$
		By Payment	$	$			By Payment	$	$
		" "	$	$			" "	$	$

Insurance $ Names of Lodges Insurance Companies

I hereby authorize the above Funeral, and I hereby represent that I have sufficient resources Legally available to (Firm Name of Funeral Directors) for the payment of aforesaid sum, and I hereby covenant and agree to pay the same within days from date. Interest to accrue from maturity at the rate of % per annum.

Signed
Witness
Address

RECORD OF FUNERAL

Total No. Yearly No. Date of Entry August 9 1965

Name of Deceased Kozak, Robert Francis Caucasian (What Race)

☐ Married ☐ Single ☐ Widowed ☒ Divorced

☐Husband ☐Wife ☐Widow or of } Age of Husband or Wife (if living) Years

Residence 21925 Hyde Road, Sonoma

Charge to John J. Kozak

Address 21925 Hyde Rd Sonoma

Order given by above (or informant)

How Secured

If Veteran, Name of War no

Occupation Apprentice Machinist 567-54-1537 (Social Security Number)

Employer and Address Kaiser Steel Co., Napa

Date of Death Aug. 9 (Mo.) (Day) 1965 (Yr.) 6:30 AM (Hour)

Date of Birth Jan. 9 1942 (Mo.) (Day) (Yr.) Age 23 (Yrs.) (Mos.) (Days)

Name of Father John J. Kozak

His Birthplace North Dakota

Maiden Name of Mother Ruby Switzler

Her Birthplace Montana

Date of Funeral Aug. 12 (Date) Thursday (Day of Week) 2 P. M. (Hour)

Services at Grace Reformed Church

Clergyman Rev. Lewis Zuelow Sonoma (Address)

Religion of the Deceased Protestant

Birthplace Butte, Montana

Resided in the State 18 yrs. County 20 (or U.S. or City or County) (Years) (Months)

Place of Death Sonoma Valley Hospital

Cause of Death Automobile accident

Contributory Causes

ertifying Physician Coroner (or Coroner)

s Address Santa Rosa

otor
p } Remains to

ze of Casket (State Color and Number)

anufactured by

netery
matory } Mountain Cemetery

Diagram of Lot or Vault

Lot No.

Grave No.

Section No.

Block No.

Owner

sc.

Complete Funeral (except outlays) $	375	—
Casket	580	—
Burial Vault or Box (State Kind)		
Embalming Body (Name of Embalmer)		
Barber, $ Hair Dressing, $		
Dressing Body, $ Underwear, $		
Suit or Dress (State Kind and Color)		
Slippers, $ Hose, $		
Folding Chairs, $ Tarpaulin, $		
Candelabrum, $ Candles, $		
Door Spray, $ Gloves, $		
Funeral Car, $ Ambulance, $		
Limousines to Cemetery @ $		
Extra Limousines @ $		
Autos to R. R. Station @ $		
Getting Remains from		
Taking Remains to		
Trip to Coroner's Inquest		
Delivering Box to		
Deliver Flowers to		
Removal Charges		
Procuring Burial Permit (State Number and District)		
3 Certif. Copies of Death Certificates No. (State Physician's or Coroner's)	6	—
Pall Bearer Service, $ Use of Chapel, $		
Gross Total for Sales Tax $		
Outlay for Lot		
Cremation		
Flowers $ Palms, $ Matting, $	52	—
Rental of Tent, $ of Temporary Vault, $		
Opening of Grave or Tomb		
Lining Grave, $ Lowering Device, $		
Outlay for Shipping Charges		
Clergymen, $ Singers, $ Organist, $		
Railroad or Motor { Tickets, $ Aero-plane Service, $		
Telegr., Phone, Cable or Radio Charges		
Cash Advanced		
Out of town Funeral Director's Charges		
Personal Service		
line Death Notices in Papers		
(Names of Newspapers)		
Sales Tax	23	20
Total Footing of Bill $	1,036	20
Less $	29	—
Balance $	1,007	20
Entered into Ledger, page or below.		

Misc. Paid in full 8/13/65

Date			Amount Paid	Balance	Date			Amount Paid	Balance
		To Above Balance		$			To Balance Forward		$
		By Payment	$	$			By Payment	$	$
		" "	$	$			" "	$	$

rance $ Names of Lodges Insurance Companies

eby authorize the above Funeral, and I hereby represent that I have sufficient resources Legally available to (Firm Name of Funeral Directors)

e payment of aforesaid sum, and I hereby covenant and agree to pay the same within days from date. Interest to accrue from

rity at the rate of % per annum. Signed

ess Address

Revised by W. W. Feineman, Long Beach, California

RECORD OF FUNERAL

Total No.
Yearly No.
Date of Entry August 11 1965

Name of Deceased Neill, Thompson Jos. Jr. Caucasian (What Race)
☑ Married ☐ Single ☐ Widowed ☐ Divorced
Residence 99 Duran St., San Rafael
☑ Husband ☐ Wife ☐ Widow or of Mrs. Jean Neill
Age of Husband or Wife (if living) Years
Charge to Keaton's Funeral Serv.
Address San Rafael
Order given by Keaton's (or informant)
How Secured
If Veteran, Name of War No
Occupation Occupational Eng. (Social Security Number)
Employer and Address Hornbein Cons. Eng.
Date of Death Aug. 11 1965 abt 9:45 AM (Mo.) (Day) (Yr.) (Hour)
Date of Birth Oct. 8 1930 Age 34 (Mo.) (Day) (Yr.) (Yrs.) (Mos.) (Days)
Name of Father T. J. Neill, Sr.
His Birthplace Ireland
Maiden Name of Mother Eloise Shearer
Her Birthplace California
Date of Funeral Aug. 13 Friday M. (Date) (Day of Week) (Hour)
Services at Keaton's
Clergyman (Address)
Religion of the Deceased
Birthplace
Resided in the State (or U.S. or City or County) (Years) (Months)
Place of Death
Cause of Death auto accident
Contributory Causes

Certifying Physician (or Coroner)
His Address
Motor / Ship Remains to
Size of Casket (State Color and Number)
Manufactured by
Cemetery / ~~Crematory~~ Mt. Tamalpias Cem.
Lot No. Entombment
Grave No.
Section No.
Block No.
Owner
Diagram of Lot or Vault
Misc. Body to Keaton's, San Rafael

Complete Funeral (except outlays) $
Casket
Burial Vault or Box (State Kind)
Embalming Body (Name of Embalmer)
Barber, $ Hair Dressing, $
Dressing Body, $ Underwear, $
Suit or Dress (State Kind and Color)
Slippers, $ Hose, $
Folding Chairs, $ Tarpaulin, $
Candelabrum, $ Candles, $
Door Spray, $ Gloves, $
Funeral Car, $ Ambulance, $
Limousines to Cemetery @ $
Extra Limousines @ $
Autos to R. R. Station @ $
Getting Remains from
Taking Remains to
Trip to Coroner's Inquest
Delivering Box to
Deliver Flowers to
Removal Charges
Procuring Burial Permit (State Number and District)
Certif. Copies of Death Certificates No. (State Physician's or Coroner's)
Pall Bearer Service, $ Use of Chapel, $
Gross Total for Sales Tax $
Outlay for Lot
Cremation
Flowers, $ Palms, $ Matting, $
Rental of Tent, $ of Temporary Vault, $
Opening of Grave or Tomb
Lining Grave, $ Lowering Device, $
Outlay for Shipping Charges
Clergymen, $ Singers, $ Organist, $
Railroad or Motor Tickets, $ Aero-plane Service, $
Telegr., Phone, Cable or Radio Charges
Cash Advanced
Out of town Funeral Director's Charges
Personal Service
line Death Notices in Papers (Names of Newspapers)
Sales Tax
Total Footing of Bill $ 60 —
Less $
Balance $
Entered into Ledger, page or below.

Misc. Billed Keaton's - 60.00

Date		Amount Paid	Balance	Date		Amount Paid	Balance
	To Above Balance		$		To Balance Forward		$
	By Payment	$	$		By Payment	$	$
	" "	$	$		" "	$	$

Insurance $ Names of Lodges Insurance Companies

I hereby authorize the above Funeral, and I hereby represent that I have sufficient resources Legally available to (Firm Name of Funeral Directors) for the payment of aforesaid sum, and I hereby covenant and agree to pay the same within days from date. Interest to accrue from maturity at the rate of % per annum.

Witness
Signed
Address

Revised by W. W. Feineman, Long Beach, California

RECORD OF FUNERAL

Total No. Yearly No. Date of Entry August 15 1965

Name of Deceased Van Zee - Infant boy Caucasian (What Race)

☐ Married ☑ Single ☐ Widowed ☐ Divorced

☐Husband ☐Wife ☐Widow or ... of } Age of Husband or Wife (if living) ... Years

Residence 1335 Warm Springs Rd. Glen Ellen

Charge to

Address

Order given by Kenneth Van Zee (or informant)

How Secured Father - address above

If Veteran, Name of War —

Occupation — — (Social Security Number)

Employer and Address —

Date of Death Aug. 15 1965 7:30 A.M. (Mo.) (Day) (Yr.) (Hour)

Date of Birth Aug 15 1965 Age — (Mo.) (Day) (Yr.) (Yrs.) (Mos.) (Days)

Name of Father Kenneth Van Zee

His Birthplace Pella, Iowa

Maiden Name of Mother Joyce Lowe

Her Birthplace Cordell, Oklahoma

Date of Funeral Private Burial M. (Date) (Day of Week) (Hour)

Services at Valley Cemetery, Sonoma

Clergyman None (Address)

Religion of the Deceased Church of Christ, Boyes

Birthplace Sonoma

Resided in the State (or U.S. or City or County) (Years) (Months)

Place of Death Sonoma Valley Hosp.

Cause of Death multiple malformations

Contributory Causes autopsy. Horse-shoe kidney, absence of pituitary & adrenal glands

Certifying Physician Dr. Youngdahl (or Coroner)

His Address Sonoma

Motor / Ship } Remains to

Size of Casket (State Color and Number)

Manufactured by

Cemetery / Crematory } Valley Cemetery - Babyland

Lot No.

Grave No.

Section No.

Block No.

Owner

Diagram of Lot or Vault

Misc. Billed to
W. J. Futrell
189 Specht Rd.
Sonoma

Complete Funeral (except outlays) $	n/c	
Casket	10	—
Burial Vault or Box (State Kind)	10	—
Embalming Body (Name of Embalmer)		
Barber, $ Hair Dressing, $		
Dressing Body, $ Underwear, $		
Suit or Dress (State Kind and Color)		
Slippers, $ Hose, $		
Folding Chairs, $ Tarpaulin, $		
Candelabrum, $ Candles, $		
Door Spray, $ Gloves, $		
Funeral Car, $ Ambulance, $		
Limousines to Cemetery @ $		
Extra Limousines @ $		
Autos to R. R. Station @ $		
Getting Remains from		
Taking Remains to		
Trip to Coroner's Inquest		
Delivering Box to		
Deliver Flowers to		
Removal Charges		
Procuring Burial Permit (State Number and District)		
Certif. Copies of Death Certificates No. (State Physician's or Coroner's)		
Pall Bearer Service, $ Use of Chapel, $		
Gross Total for Sales Tax $		
Outlay for Lot Grave Marker	5	20
~~Cremation~~ Lot	35	
Flowers, $ Palms, $ Matting, $		
Rental of Tent, $ of Temporary Vault, $		
Opening of Grave or Tomb		
Lining Grave, $ Lowering Device, $		
Outlay for Shipping Charges		
Clergymen, $ Singers, $ Organist, $		
Railroad or Motor { Tickets, $ Aeroplane Service, $		
Telegr., Phone, Cable or Radio Charges		
Cash Advanced		
Out of town Funeral Director's Charges		
Personal Service		
line Death Notices in Papers		
(Names of Newspapers)		
Sales Tax		80
Total Footing of Bill $	26	—
Less $		
Balance $	61	00
Entered into Ledger, page or below.		

Misc.

Date			Amount Paid	Balance	Date			Amount Paid	Balance
		To Above Balance		$			To Balance Forward		$
		By Payment	$	$			By Payment	$	$
		" "	$	$			" "	$	$

Insurance $ Names of Lodges Insurance Companies

I hereby authorize the above Funeral, and I hereby represent that I have sufficient resources Legally available to (Firm Name of Funeral Directors) for the payment of aforesaid sum, and I hereby covenant and agree to pay the same within days from date. Interest to accrue from maturity at the rate of % per annum.

Signed

Witness Address

Revised by W. W. Feineman, Long Beach, California

RECORD OF FUNERAL

Total No.
Yearly No.
Date of Entry August 21 1965
Name of Deceased McKinney, Kelly L. (Infant) Caucasian (What Race)
☐ Married ☑ Single ☐ Widowed ☐ Divorced
☐Husband ☐Wife ☐Widow or of
Age of Husband or Wife (if living) Years
Residence
Charge to
Address Box 94, Sonoma - Mail address
Order given by (or informant) Frank D. McKinney
How Secured Ramal Rd., Schellville
If Veteran, Name of War —
Occupation —
(Social Security Number)
Employer and Address —
Date of Death (Mo) Aug. (Day) 21 (Yr.) 1965 (Hour) 7 A.M.
Date of Birth (Mo) Aug (Day) 20 (Yr.) Age (Yrs.) (Mos.) (Days)
Name of Father Frank D. McKinney
His Birthplace Enid Oklahoma
Maiden Name of Mother Rae Dunn
Her Birthplace California
Date of Funeral (Date) (Day of Week) (Hour) M.
Services at Graveside
Clergyman (Address)
Religion of the Deceased
Birthplace Sonoma
Resided in the State (or U.S. or City or County) (Years) (Months)
Place of Death Santa Rosa Memorial Hosp
Cause of Death
Contributory Causes
Certifying Physician (or Coroner) Dr. Youngdahl
His Address Sonoma
Motor / Ship Remains to
Size of Casket
(State Color and Number)
Manufactured by
Cemetery / ~~Crematory~~ Winton Cem., Merced
Lot No.
Grave No.
Section No.
Block No.
Owner
Diagram of Lot or Vault
Misc. Father works for St. Laurent Chevrolet

Complete Funeral (except outlays) $			
Casket			
Burial Vault or Box (State Kind)			
Embalming Body (Name of Embalmer)			
Barber, $ Hair Dressing, $			
Dressing Body, $ Underwear, $			
Suit or Dress (State Kind and Color)			
Slippers, $ Hose, $			
Folding Chairs, $ Tarpaulin, $			
Candelabrum, $ Candles, $			
Door Spray, $ Gloves, $			
Funeral Car, $ Ambulance, $			
Limousines to Cemetery @ $			
Extra Limousines @ $			
Autos to R. R. Station @ $			
Getting Remains from			
Taking Remains to			
Trip to Coroner's Inquest			
Delivering Box to			
Deliver Flowers to			
Removal Charges			
Procuring Burial Permit (State Number and District)			
Certif. Copies of Death Certificates No. (State Physician's or Coroner's)			
Pall Bearer Service, $ Use of Chapel, $			
Gross Total for Sales Tax $			
Outlay for Lot			
Cremation			
Flowers, $ Palms, $ Matting, $			
Rental of Tent, $ of Temporary Vault, $			
Opening of Grave or Tomb			
Lining Grave, $ Lowering Device, $			
Outlay for Shipping Charges			
Clergymen, $ Singers, $ Organist, $			
Railroad or Motor Tickets, $ Aero-plane Service, $			
Telegr., Phone, Cable or Radio Charges			
Cash Advanced			
Out of town Funeral Director's Charges			
Personal Service			
line Death Notices in Papers			
(Names of Newspapers)			
Sales Tax			
Total Footing of Bill No charge $			
Less $			
Balance $			
Entered into Ledger, page or below.			

Misc. Case to Ivers & Alcorn Merced

	Amount Paid		Balance		Date			Amount Paid		Balance	
ance			$				To Balance Forward			$	
	$		$				By Payment	$		$	
	$		$				" "	$		$	

Names of Lodges
Insurance Companies
neral, and I hereby represent that I have sufficient resources Legally available to (Firm Name of Funeral Directors)
, and I hereby covenant and agree to pay the same within days from date. Interest to accrue from
% per annum.
Signed
Witness
Address

M'Kinney Infant

SONOMA— Graveside funeral services are being arranged for Kelly Lynn McKinney, the infant daughter of Mr. and Mrs. Frank D. McKinney, Sonoma.

The baby was born Friday at Sonoma Valley Hospital and died yesterday in a Santa Rosa hospital.

In addition to her parents she is survived by her grandparents, Mr. and Mrs. Bill McKinney, Atwater, and Mrs. Adelaide Dunn, San Franicsco.

Services will be at the Winton Cemetery, Merced, with Ivers and Alcorn, Merced, in charge. Local arrangements are being made by Bates, Evans and Fehrensen.

RECORD OF FUNERAL

Total No. Yearly No. Date of Entry August 22 1965

Name of Deceased Brodsky, Meer Caucasian (What Race)

☐ Married ☐ Single ☐ Widowed ☐ Divorced ☐ Husband ☐ Wife ☐ Widow of

Residence 479 - 7th Avenue, San Francisco Age of Husband or Wife (if living) Years

Charge to Sinai Memorial Chapel

Address

Order given by Etna Brodsky (or informant)

How Secured 489-7th Ave. S.F. (sister)

If Veteran, Name of War –

Occupation Janitor (Social Security Number) –

Employer and Address Russ Bldg. S.F.

Date of Death Aug. 22 1965 11:20 AM. (Mo.) (Day) (Yr.) (Hour)

Date of Birth Feb. 14 1901 Age 64 (Mo.) (Day) (Yr.) (Yrs.) (Mos.) (Days)

Name of Father Abraham Brodsky

His Birthplace Russia

Maiden Name of Mother Figa Lebowitz

Her Birthplace Russia

Date of Funeral Aug. 24 Tuesday M. (Date) (Day of Week) (Hour)

Services at Sinai Memorial Chapel (Address)

Clergyman

Religion of the Deceased Jewish

Russia

Transient in Co. 4 (or U.S. or City or County) (Years) (Months)

way 12-4 Madrone

Auto accident

Coroner (or Coroner)

anta Rosa

(State Color and Number)

nal Home Cem. Colma

Lot No.

Grave No.

Section No.

Block No.

Owner

ult

Another auto crash death in valley

Funeral services were held Tuesday in San Francisco for Meer Bradsky, 64, who died Sunday in the brutal collision of a car and pickup truck at Highway 12 and Madrone rd.

Driver of the car in which Mr. Brodsky was riding was his wife, Mrs. Asia Brodsky. She suffered knee and chest injuries but is said to be in good condition at Sonoma Valley Hospital.

The driver of the pickup truck, John M. Lewis, 27, of 222 Siesta way, Sonoma, was critically injured in the accident.

He was taken to Sonoma Valley Hospital but later transferred to Children's Hospital, San Francisco. He has a severe head injury.

The accident occurred at 11:15 a.m. said the California Highway Patrol. Details on the accident are scanty.

The Brodsky car was heading east on Highway 12 and the Lewis pickup was going west. The pickup swerved to avoid the oncoming car, but was hit broadside by it.

The Brodsky home is at 479 Seventh ave., San Francisco. A native of Russia, he was a citizen of Israel. He had been in San Francisco for four years.

He was a janitor at the Russ Building, San Francisco.

Mr. Brodsky has no other survivors besides his wife, it was said.

Funeral services were held at the Sinai Memorial Chapel. Burial was at Eternal Home Cemetery, Colma.

Local arrangements were made by Bates, Evans and Fehrensen.

Complete Funeral (except outlays)	$	
Casket		
Burial Vault or Box (State Kind)		
Embalming Body (Name of Embalmer)		60 –
Barber, $ Hair Dressing, $		
Dressing Body, $ Underwear, $		
Suit or Dress (State Kind and Color)		
Slippers, $ Hose, $		
Folding Chairs, $ Tarpaulin, $		
Candelabrum, $ Candles, $		
Door Spray, $ Gloves, $		
Funeral Car, $ Ambulance, $		
Limousines to Cemetery @ $		
Extra Limousines @ $		
Autos to R. R. Station @ $		
Getting Remains from		
Taking Remains to San Francisco		25
Trip to Coroner's Inquest		
Delivering Box to		
Deliver Flowers to		
Removal Charges		
Procuring Burial Permit (State Number and District)		
Certif. Copies of Death Certificates No. (State Physician's or Coroner's)		
Pall Bearer Service, $ Use of Chapel, $		
Gross Total for Sales Tax	$	
Outlay for Lot		
Cremation		
Flowers, $ Palms, $ Matting, $		
Rental of Tent, $ of Temporary Vault, $		
Opening of Grave or Tomb		
Lining Grave, $ Lowering Device, $		
Outlay for Shipping Charges		
Clergymen, $ Singers, $ Organist, $		
Railroad or Motor Tickets, $ Aeroplane Service, $		
Telegr., Phone, Cable or Radio Charges		
Cash Advanced		
Out of town Funeral Director's Charges		
Personal Service		
line Death Notices in Papers (Names of Newspapers)		
Sales Tax		
Total Footing of Bill	$	85 –
Less	$	
Balance	$	
Entered into Ledger, page or below.		

Misc. Paid 8/27/65

	Amount Paid	Balance	Date		Amount Paid	Balance
ve Balance		$		To Balance Forward		$
ment	$	$		By Payment	$	$
"	$	$		" "	$	$

Names of Lodges

Insurance Companies

ove Funeral, and I hereby represent that I have sufficient resources Legally available to (Firm Name of Funeral Directors)

id sum, and I hereby covenant and agree to pay the same within days from date. Interest to accrue from

% per annum.

Signed

Address

Revised by W. W. Feineman, Long Beach, California

Fu
M
he
F
held
Mrs
of
Son
day
M
Oreg
Map
Sh
band
and
Harr
and
Wall
Me
held
Fehre
vate
sa Me

RECORD OF FUNERAL

Total No. Yearly No. Date of Entry August 22 1965

Name of Deceased Berry, Clerbus M caucasian (What Race)

☑ Married ☐ Single ☐ Widowed ☐ Divorced

☐ Husband ☐ Wife ☐ Widow } of Burtt L. Berry

Age of Husband or Wife (if living) Years

Residence 15559 Maplewood Dr. Sonoma

Charge to Burtt L. Berry

Address same address

Order given by Lyle P. Youngdahl (or informant)

How Secured 843 Kirkham S.F. friend

If Veteran, Name of War – husband in Service

Occupation Housewife 555-16-7002 (Social Security Number)

Employer and Address Self

Date of Death Aug. 22 1965 (Mo.) (Day) (Yr.) (Hour)

Date of Birth Mar. 8 1897 Age 68 (Mo.) (Day) (Yr.) (Yrs.) (Mos.) (Days)

Name of Father Thomas Harrison

His Birthplace unknown

Maiden Name of Mother "

Her Birthplace "

Date of Funeral Aug. 26 Thursday 8 P. M. (Date) (Day of Week) (Hour)

Services at Chapel - Memorial Serv.

Clergyman Pope L. Hays Sonoma (Address)

Religion of the Deceased Unitarian

Birthplace Milton Freewater, Ore.

Resided in the State 12 yrs County 35 (or U.S. or City or County) (Years) (Months)

Place of Death Sonoma Valley Hospital

Cause of Death

Contributory Causes

Certifying Physician (or Coroner)

His Address

Motor Ship } Remains to

Size of Casket (State Color and Number)

Manufactured by

~~Cemetery~~ Crematory } 007-Santa Rosa. Cremains

Lot No. to Golden Gate

Grave No. National

Section No.

Block No.

Owner

Diagram of Lot or Vault

Misc. Husband - Service

No. 137990

W W I

4-15-1917 - Mt. Home, Idaho

6-26-1919 - Ft Russell, Wyoming

	$	
Complete Funeral (except outlays) $	250	–
Casket	54	45
Burial Vault or Box (State Kind)		
Embalming Body (Name of Embalmer)		
Barber, $ Hair Dressing, $		
Dressing Body, $ Underwear, $		
Suit or Dress (State Kind and Color)		
Slippers, $ Hose, $		
Folding Chairs, $ Tarpaulin, $		
Candelabrum, $ Candles, $		
Door Spray, $ Gloves, $		
Funeral Car, $ Ambulance, $		
Limousines to Cemetery @ $		
Extra Limousines @ $		
Autos to R. R. Station @ $		
Getting Remains from		
Taking Remains to		
Trip to Coroner's Inquest		
Delivering Box to		
Deliver Flowers to		
Removal Charges		
Procuring Burial Permit (State Number and District)		
1 Certif. Copies of Death Certificates No. (State Physician's or Coroner's)		2
Pall Bearer Service, $ Use of Chapel, $		
Gross Total for Sales Tax $		
Outlay for Lot		
Cremation	55	50
Flowers, $ Palms, $ Matting, $		
Rental of Tent, $ of Temporary Vault, $		
Opening of Grave or Tomb		
Lining Grave, $ Lowering Device, $		
Outlay for Shipping Charges		
Clergymen, $ Singers, $ Organist, $		
Railroad or Motor } Tickets, $ Aeroplane Service, $		
Telegr., Phone, Cable or Radio Charges		
Cash Advanced		
Out of town Funeral Director's Charges		
Personal Service		
line Death Notices in Papers (Names of Newspapers)		
Sales Tax	2	18
Total Footing of Bill $	364	13
Less #200 rcd. 8/23/65 $	200	
Balance $	164	13
Entered into Ledger, page or below.		

Misc. Husband - born in Terre Haute, Ind.

July 10, 1897

	Amount Paid	Balance	Date		Amount Paid	Balance
alance		$		To Balance Forward		$
	$	$		By Payment	$	$
	$	$		" "	$	$

Names of Lodges

Insurance Companies

uneral, and I hereby represent that I have sufficient resources Legally available to (Firm Name of Funeral Directors)

m, and I hereby covenant and agree to pay the same within days from date. Interest to accrue from

% per annum.

Signed

Address

Revised by W. W. Feineman, Long Beach, California

Funeral for Mrs. Berry here today

Funeral services will be held today (Thursday) for Mrs. Clerbus Mae Berry, 68, of Glen Ellen, who died at Sonoma Valley Hospital Sunday after a long illness.

Mrs. Berry was a native of Oregon. She lived at 15559 Maplewood dr.

She is survived by her husband Burtt Berry, Glen Ellen; and her brothers, Thomas Harrison, Klamath Falls, Ore., and Robert Harrison, Walla Walla, Wash.

Memorial services are to be held at Bates, Evans and Fehrensen, followed by private inurnment at Santa Rosa Memorial Park.

RECORD OF FUNERAL

Total No. Yearly No. Date of Entry August 22 1965

Name of Deceased Brodsky, Meir Caucasian (What Race)

☐ Married ☐ Single ☐ Widowed ☐ Divorced ☐ Husband ☐ Wife ☐ Widow or of } Age of Husband or Wife (if living) Years

Residence 479 - 7th Avenue, San Francisco

Charge to Sinai Memorial Chapel

Address

Order given by Etna Brodsky (or informant)

How Secured 489-7th Ave. S.F. (sister)

If Veteran, Name of War –

Occupation Janitor – (Social Security Number)

Employer and Address Russ Bldg. S.F.

Date of Death Aug. 22 1965 11:20 AM (Mo.) (Day) (Yr.) (Hour)

Date of Birth Feb. 14 1901 (Mo.) (Day) (Yr.) Age 64 (Yrs.) (Mos.) (Days)

Name of Father Abraham Brodsky

His Birthplace Russia

Maiden Name of Mother Figa Lebowitz

Her Birthplace Russia

Date of Funeral Aug. 24 Tuesday (Date) (Day of Week) (Hour) M.

Services at Sinai Memorial Chapel

Clergyman (Address)

Religion of the Deceased Jewish

Birthplace Russia

Resided in the State transient in Co. 4 (or U.S. or City or County) (Years) (Months)

Place of Death Hway 12-4 Madrone

Cause of Death Auto accident

Contributory Causes

Certifying Physician Coroner (or Coroner)

His Address Santa Rosa

Motor Ship } Remains to

Size of Casket (State Color and Number)

Manufactured by

Cemetery Crematory } Eternal Home Cem. Colma

Diagram of Lot or Vault

Lot No.

Grave No.

Section No.

Block No.

Owner

Misc.

Complete Funeral (except outlays)	$	
Casket		
Burial Vault or Box (State Kind)		
Embalming Body (Name of Embalmer)	60	–
Barber, $ Hair Dressing, $		
Dressing Body, $ Underwear, $		
Suit or Dress (State Kind and Color)		
Slippers, $ Hose, $		
Folding Chairs, $ Tarpaulin, $		
Candelabrum, $ Candles, $		
Door Spray, $ Gloves, $		
Funeral Car, $ Ambulance, $		
Limousines to Cemetery @ $		
Extra Limousines @ $		
Autos to R. R. Station @ $		
Getting Remains from		
Taking Remains to San Francisco	25	
Trip to Coroner's Inquest		
Delivering Box to		
Deliver Flowers to		
Removal Charges		
Procuring Burial Permit (State Number and District)		
Certif. Copies of Death Certificates No. (State Physician's or Coroner's)		
Pall Bearer Service, $ Use of Chapel, $		
Gross Total for Sales Tax	$	
Outlay for Lot		
Cremation		
Flowers, $ Palms, $ Matting, $		
Rental of Tent, $ of Temporary Vault, $		
Opening of Grave or Tomb		
Lining Grave, $ Lowering Device, $		
Outlay for Shipping Charges		
Clergymen, $ Singers, $ Organist, $		
Railroad or Motor } Tickets, $ Aeroplane Service, $		
Telegr., Phone, Cable or Radio Charges		
Cash Advanced		
Out of town Funeral Director's Charges		
Personal Service		
line Death Notices in Papers (Names of Newspapers)		
Sales Tax		
Total Footing of Bill	$ 85	–
Less	$	
Balance	$	
Entered into Ledger, page or below.		

Misc. Paid 8/27/65

Date			Amount Paid	Balance	Date			Amount Paid	Balance
		To Above Balance		$			To Balance Forward		$
		By Payment	$	$			By Payment	$	$
		" "	$	$			" "	$	$

Insurance $ Names of Lodges Insurance Companies

I hereby authorize the above Funeral, and I hereby represent that I have sufficient resources Legally available to (Firm Name of Funeral Directors) for the payment of aforesaid sum, and I hereby covenant and agree to pay the same within days from date. Interest to accrue from maturity at the rate of % per annum.

Signed

Witness Address

Revised by W. W. Feineman, Long Beach, California

T. (Toby) Lombardi, bra
nager of the Sonoma of
Santa Rosa Savings
n Association, has been
inted to the position of
tant Vice President. The
intment was announ
ursday by J. Ralph St
sociation President.

Mr. and Mrs. Joe Manvi
two daughters, Debbie a
an, returned home Thursd
r a vacation of 10 days
kay, Idaho.
Mackay, they visited w
Manville's mother, Mr
iam White.

Sonoma Index-Tribun
Published every Thursda
at Sonoma, California
ROBERT M. LYNCH
EDITOR & PUBLISHER
Member
1965
CALIFORNIA NEWSPAPER
BLISHERS ASS'N., IN
Subscription:
.50 per year, in advance
$2.50 six months
Single copies, 10c
per year outside county
tered at the Post Office,
noma, California, as Sec-
d Class Matter.

C. C. BEA

RECORD OF FUNERAL

Total No. Yearly No. Date of Entry August 22 1965

Name of Deceased Berry, Clerbus M Caucasian (What Race)

☒ Married ☐ Single ☐ Widowed ☐ Divorced

☐ Husband ☐ Wife ☐ Widow of Burtt L. Berry

Age of Husband or Wife (if living) Years

Residence 15559 Maplewood Dr. Sonoma

Charge to Burtt L. Berry

Address same address

Order given by Lyle P. Youngdahl (or informant)

How Secured 843 Kirkham S.F. friend

If Veteran, Name of War – husband in Service

Occupation Housewife 555-16-7002 (Social Security Number)

Employer and Address Self

Date of Death Aug. 22 1965 (Mo.) (Day) (Yr.) (Hour)

Date of Birth Mar. 8 1897 Age 68 (Mo.) (Day) (Yr.) (Yrs.) (Mos.) (Days)

Name of Father Thomas Harrison

His Birthplace unknown

Maiden Name of Mother "

Her Birthplace "

Date of Funeral Aug. 26 Thursday 8 P. M. (Date) (Day of Week) (Hour)

Services at Chapel - Memorial Serv.

Clergyman Roger L. Hays Sonoma (Address)

Religion of the Deceased Unitarian

Birthplace Milton Freewater, Ore.

Resided in the State 12 yrs County 35 (or U.S. or City or County) (Years) (Months)

Place of Death Sonoma Valley Hospital

Cause of Death

Contributory Causes

Certifying Physician (or Coroner)

His Address

Motor / Ship } Remains to

Size of Casket (State Color and Number)

Manufactured by

~~Cemetery~~ / Crematory } D 007 - Santa Rosa. Cremains

Lot No. to Golden Gate

Grave No. National

Section No.

Block No.

Owner

Diagram of Lot or Vault

Misc. Husband - Service

No. 137990

WWI

4-15-1917 - Mt. Home, Idaho

6-26-1919 - Ft Russell, Wyoming

Complete Funeral (except outlays)	$ 250	—
Casket	54	45
Burial Vault or Box (State Kind)		
Embalming Body (Name of Embalmer)		
Barber, $ Hair Dressing, $		
Dressing Body, $ Underwear, $		
Suit or Dress (State Kind and Color)		
Slippers, $ Hose, $		
Folding Chairs, $ Tarpaulin, $		
Candelabrum, $ Candles, $		
Door Spray, $ Gloves, $		
Funeral Car, $ Ambulance, $		
Limousines to Cemetery @ $		
Extra Limousines @ $		
Autos to R. R. Station @ $		
Getting Remains from		
Taking Remains to		
Trip to Coroner's Inquest		
Delivering Box to		
Deliver Flowers to		
Removal Charges		
Procuring Burial Permit (State Number and District)		
1 Certif. Copies of Death Certificates No. (State Physician's or Coroner's)		2
Pall Bearer Service, $ Use of Chapel, $		
Gross Total for Sales Tax	$	
Outlay for Lot		
Cremation	55	50
Flowers, $ Palms, $ Matting, $		
Rental of Tent, $ of Temporary Vault, $		
Opening of Grave or Tomb		
Lining Grave, $ Lowering Device, $		
Outlay for Shipping Charges		
Clergymen, $ Singers, $ Organist, $		
Railroad or Motor { Tickets, $ Aeroplane Service, $		
Telegr., Phone, Cable or Radio Charges		
Cash Advanced		
Out of town Funeral Director's Charges		
Personal Service		
line Death Notices in Papers (Names of Newspapers)		
Sales Tax	2	18
Total Footing of Bill	$ 364	13
Less #200 recd. 8/23/65	$ 200	
Balance	$ 164	13
Entered into Ledger, page or below.		

Misc. Husband - born in Terre Haute, Ind. July 10, 1897

	Amount Paid		Balance		Date		Amount Paid		Balance	
alance			$			To Balance Forward			$	
	$		$			By Payment	$		$	
	$		$			" "	$		$	

Names of Lodges

Insurance Companies

funeral, and I hereby represent that I have sufficient resources Legally available to (Firm Name of Funeral Directors)

m, and I hereby covenant and agree to pay the same within days from date. Interest to accrue from

% per annum.

Signed

Address

Revised by W. W. Feineman, Long Beach, California

Funeral for Mrs. Berry here today

Funeral services will be held today (Thursday) for Mrs. Clerbus Mae Berry, 68, of Glen Ellen, who died at Sonoma Valley Hospital Sunday after a long illness.

Mrs. Berry was a native of Oregon. She lived at 15559 Maplewood dr.

She is survived by her husband Burtt Berry, Glen Ellen; and her brothers, Thomas Harrison, Klamath Falls, Ore., and Robert Harrison, Walla Walla, Wash.

Memorial services are to be held at Bates, Evans and Fehrensen, followed by private inurnment at Santa Rosa Memorial Park.

RECORD OF FUNERAL

Total No. Yearly No. Date of Entry August 22 1965

Name of Deceased Ward, Phebe Watkins Caucasian (What Race)

☐ Married ☐ Single ☒ Widowed ☐ Divorced

Residence 18140 Sonoma Hiway Sonoma

☐Husband ☐Wife ☐Widow or of

Age of Husband or Wife (if living) Years

Charge to Mrs Phebe Bostwick

Address 1020 Palomar Dr., Redwood City

Order given by above (or informant)

How Secured in person

If Veteran, Name of War —

Occupation none (Social Security Number)

Employer and Address

Date of Death Aug. 22 (Mo.) (Day) 1965 (Yr.) 10:30 p.m. (Hour)

Date of Birth Feb. 19 1883 (Mo.) (Day) (Yr.) Age 82 (Yrs.) (Mos.) (Days)

Name of Father Mahlon Pitney Watkins

His Birthplace Morristown, New Jersey

Maiden Name of Mother Mary Christian Anderson

Her Birthplace Norway

Date of Funeral Aug. 25 (Date) Wednesday (Day of Week) 11:40 (Hour) A.M.

Services at Golden Gate National

Clergyman Frank Cooley Sonoma (Address)

Religion of the Deceased Christian Science

Birthplace Oakland, Calif.

Resided in the State 3 yrs-9 mos. County Life (or U.S. or City or County) (Years) (Months)

Place of Death Sonoma Valley Hospital

Cause of Death Cerebro vascular accident

Contributory Causes Arteriosclerotic cerebral changes. Hip fracture

Certifying Physician Dr. Edwin C Rose (or Coroner)

His Address Glen Ellen

Motor Ship } Remains to

Size of Casket (State Color and Number)

Manufactured by

Cemetery Crematory } Golden Gate National

Lot No.

Grave No.

Section No.

Block No.

Owner

Complete Funeral (except outlays) $	200	—
Casket	95	—
Burial Vault or Box (State Kind)		
Embalming Body Gail Fehrensen Jr. (Name of Embalmer)		
Barber, $ Hair Dressing, $		
Dressing Body, $ Underwear, $		
Suit or Dress (State Kind and Color)		
Slippers, $ Hose, $		
Folding Chairs, $ Tarpaulin, $		
Candelabrum, $ Candles, $		
Door Spray, $ Gloves, $		
Funeral Car, $ Ambulance, $		
Limousines to Cemetery @ $		
Extra Limousines @ $		
Autos to R. R. Station @ $		
Getting Remains from		
Taking Remains to		
Trip to Coroner's Inquest		
Delivering Box to		
Deliver Flowers to		
Removal Charges		
Procuring Burial Permit (State Number and District)		
10 Certif. Copies of Death Certificates No. (State Physician's or Coroner's)	20	—
Pall Bearer Service, $ Use of Chapel, $		
Gross Total for Sales Tax $		
Outlay for Lot		
Cremation		
Flowers, $ Palms, $ Matting, $	35	—
Rental of Tent, $ of Temporary Vault, $		
Opening of Grave or Tomb		
Lining Grave, $ Lowering Device, $		
Outlay for Shipping Charges		
Clergymen, $ Singers, $ Organist, $	25	—
Railroad or Motor { Tickets, $ Aero-plane Service, $		
Telegr., Phone, Cable or Radio Charges		
Cash Advanced		
Out of town Funeral Director's Charges		
Personal Service		
line Death Notices in Papers		
(Names of Newspapers)		
Sales Tax	3	70
Total Footing of Bill $	378	70
Less $		
Balance $		
Entered into Ledger, page or below.		

Misc.

	Amount Paid		Balance		Date			Amount Paid		Balance	
ve Balance			$				To Balance Forward			$	
ment	$		$				By Payment	$		$	
"	$		$				" "	$		$	

Names of Lodges Insurance Companies

ve Funeral, and I hereby represent that I have sufficient resources Legally available to (Firm Name of Funeral Directors)

id sum, and I hereby covenant and agree to pay the same within days from date. Interest to accrue from

% per annum. Signed

Address

Revised by W. W. Feineman, Long Beach, California

Graveside rites for Mrs. Ward

Graveside services were held Wednesday at Golden Gate National Cemetery for Mrs. Phebe Watkins Ward, 82, who died Sunday at Sonoma Valley Hospital after a long illness.

Mrs. Ward had lived at the Sonoma Mission Inn, Boyes Springs, for a little more than three years. She was a native of Oakland.

She is survived by her daughter, Mrs. Phebe Bostwick, Redwood City, and a son, Richard Ward, Sacramento.

She also leaves three grandchildren.

Mrs. Ward had been active with the Christian Science Church here. Frank Cooley, a Christian Science reader, will officiate at her services.

RECORD OF FUNERAL

Total No. Yearly No. Date of Entry August 26 1965

Name of Deceased De Bus, James Robert Caucasian (What Race)

☑ Married ☐ Single ☐ Widowed ☐ Divorced

Residence 6866 Mission Gorge Rd. San Diego

☐Husband ☐Wife ☐Widow or of Mary F. De Bus

Age of Husband or Wife (if living) Years

Charge to

Address

Order given by (or informant) Mary F. De Bus

How Secured 6866 Mission Gorge Rd.

If Veteran, Name of War No

Occupation Jr. Progressman none

Employer and Address (Social Security Number) Naval Air Station U.S. Gov

Date of Death Aug 26 1965 5:45 A.M. (Mo.) (Day) (Yr.) (Hour)

Date of Birth May 1 1912 Age 53 (Mo.) (Day) (Yr.) (Yrs.) (Mos.) (Days)

Name of Father Joseph De Bus

His Birthplace San Francisco

Maiden Name of Mother Florence Armador

Her Birthplace Encinta

Date of Funeral Aug. 30 Monday M. (Date) (Day of Week) (Hour)

Services at Bonham Bros. Mortuary

Clergyman Father Leo Davis San Diego (Address)

Religion of the Deceased R. Catholic

Birthplace California

Resided in the State transient county Life (or U.S. or City or County) (Years) (Months)

Place of Death Sonoma Valley Hospital

Cause of Death Pending - severe

Contributory Causes headache

Dr Lose pronounced dead.

Certifying Physician (or Coroner) Coroner.

His Address Santa Rosa

Motor / Ship } Remains to

Size of Casket (State Color and Number)

Manufactured by

Cemetery / Crematory }

Lot No.

Grave No.

Section No.

Block No.

Owner

Diagram of Lot or Vault

Misc.

Complete Funeral (except outlays) $	375	—
Casket	275	—
Burial Vault or Box		
Embalming Body (State Kind) Gail Fehrensen Jr. (Name of Embalmer)		
Barber, $ Hair Dressing, $		
Dressing Body, $ Underwear, $		
Suit or Dress (State Kind and Color)		
Slippers, $ Hose, $		
Folding Chairs, $ Tarpaulin, $		
Candelabrum, $ Candles, $		
Door Spray, $ Gloves, $		
Funeral Car, $ Ambulance, $		
Limousines to Cemetery @ $		
Extra Limousines @ $		
Autos to R. R. Station @ $		
Getting Remains from		
Taking Remains to		
Trip to Coroner's Inquest		
Delivering Box to		
Deliver Flowers to		
Removal Charges		
Procuring Burial Permit		
Certif. Copies of Death Certificates No. (State Number and District) (State Physician's or Coroner's)		
Pall Bearer Service, $ Use of Chapel, $		
Gross Total for Sales Tax $		
Outlay for Lot		
Cremation		
Flowers, $ Palms, $ Matting, $		
Rental of Tent, $ of Temporary Vault, $		
Opening of Grave or Tomb		
Lining Grave, $ Lowering Device, $		
Outlay for Shipping Charges		
Clergymen, $ Singers, $ Organist, $		
Railroad or Motor { Tickets, $ Aeroplane Service, $		
Telegr., Phone, Cable or Radio Charges		
Cash Advanced		
Out of town Funeral Director's Charges		
Personal Service Ambulance	20	30
Dr. Lose	8	—
line Death Notices in Papers		
(Names of Newspapers)		
Sales Tax	11	—
Total Footing of Bill $	689	30
Less on acct - 8/26/65 $	100	
Balance $	589	30
Entered into Ledger, page or below.		

Misc.

	Amount Paid	Balance	Date		Amount Paid	Balance
ve Balance		$		To Balance Forward		$
nent	$	$		By Payment	$	$
"	$	$		" "	$	$

Names of Lodges

Insurance Companies

ve Funeral, and I hereby represent that I have sufficient resources Legally available to (Firm Name of Funeral Directors)

id sum, and I hereby covenant and agree to pay the same within days from date. Interest to accrue from

% per annum.

Signed

Address

Revised by W. W. Feineman, Long Beach, California

James DeBus

SONOMA — Funeral services will be conducted in San Diego for James Robert DeBus, 53, of San Diego, who died yesterday while visiting friends in the Boyes Springs area.

For 25 years he served as a progress man for the federal government at the Naval Air Station in San Diego.

He is survived by his wife, Mary F. DeBus, San Diego; three brothers, Frank, Al and Henry DeBus, all of San Diego.

Requiem Mass will be offered Monday, with burial following at the Holy Cross Cemetery, San Diego.

Recitation of the Rosary will be Sunday evening at Bonham Brothers Mortuary, San Diego.

Bates, Evans & Fehrensen was in charge of arrangements.

RECORD OF FUNERAL

Total No. Yearly No. Date of Entry August 28 1965

Name of Deceased Rideout Adelaide G. Caucasian (What Race)

☐ Married ☐ Single ☐ Widowed ☐ Divorced

☐Husband ☐Wife ☐Widow or of Age of Husband or Wife (if living) Years

Residence Madera Road, Boyes Springs

Charge to Anna Anderson

Address

Order given by Anna Anderson (or informant)

How Secured 525 First St. East, Sonoma

If Veteran, Name of War –

Occupation Nurse (practical) 567-36-2575 (Social Security Number)

Employer and Address

Date of Death Aug (Mo.) 28 (Day) 1965 (Yr.) 10:30 AM. (Hour)

Date of Birth May (Mo.) 28 (Day) 1902 (Yr.) Age 63 (Yrs.) (Mos.) (Days)

Name of Father Joseph King

His Birthplace unknown

Maiden Name of Mother "

Her Birthplace "

Date of Funeral Aug 31 (Date) Tuesday (Day of Week) 8 P. M. (Hour)

Services at Chapel

Clergyman Wilbur Gordon Sonoma (Address)

Religion of the Deceased Jehovah's Witnesses

Birthplace Sierra City, Calif.

Resided in the State (or U.S. or ~~City or~~ County) life (Years) (Months)

Place of Death Sonoma Valley Hosp.

Cause of Death

Contributory Causes

Certifying Physician (or Coroner)

His Address

Motor / Ship } Remains to

Size of Casket (State Color and Number)

Manufactured by

Complete Funeral (except outlays) Memorial $	122	40
Casket		
Burial Vault or Box (State Kind)		
Embalming Body (Name of Embalmer)		
Barber, $ Hair Dressing, $		
Dressing Body, $ Underwear, $		
Suit or Dress (State Kind and Color)		
Slippers, $ Hose, $		
Folding Chairs, $ Tarpaulin, $		
Candelabrum, $ Candles, $		
Door Spray, $ Gloves, $		
Funeral Car, $ Ambulance, $		
Limousines to Cemetery @ $		
Extra Limousines @ $		
Autos to R. R. Station @ $		
Getting Remains from		
Taking Remains to Univ. of Calif. S.F.	50	–
Trip to Coroner's Inquest		
Delivering Box to		
Deliver Flowers to		
Removal Charges		
Procuring Burial Permit (State Number and District)		
2 Certif. Copies of Death Certificates No. (State Physician's or Coroner's)	4	–
Pall Bearer Service, $ Use of Chapel, $		
Gross Total for Sales Tax $		
Outlay for Lot		
Cremation		
Flowers, $ Palms, $ Matting, $	15	60
Rental of Tent, $ of Temporary Vault, $		
Opening of Grave or Tomb		
Lining Grave, $ Lowering Device, $		
Outlay for Shipping Charges		
Clergymen, $ Singers, $ Organist, $	15	–
Railroad or Motor { Tickets, $ Aeroplane Service, $		
Telegr., Phone, Cable or Radio Charges		
Cash Advanced		
Out of town Funeral Director's Charges		
Personal Service		
line Death Notices in Papers		
ames of Newspapers) S.F. Examiner	15	–
Card of Thanks	2	–
ales Tax		
otal Footing of Bill $	224	–
ess Cash recd $	104	
Balance $	120	–

ntered into Ledger, page or below.

isc.

Date		Amount Paid	Balance
	To Balance Forward		$
	By Payment	$	$
	" "	$	$

Insurance Companies

icient resources Legally available to (Firm Name of Funeral Directors)

e same within days from date. Interest to accrue from

Signed

Address

n, Long Beach, California

Funeral Notice

Died, in Sonoma, California, Saturday, August 28, 1965

Alelaide G. Rideout

Dearly beloved friend of Anna Anderson of Sonoma. A native of Sierra City, California. Age 63 years. A resident of Sonoma Valley and of San Francisco for many years.

Friends are invited to attend memorial services on Tuesday evening at 8:00 in the chapel of Bates, Evans & Fehrensen, 19981 Broadway, Sonoma, with Mr. Wilbur C. Gordon of Jehovah's Witnesses officiating.

Private interment services at University of California have already been held.

Contributions to Jehovah's Witnesses are preferred.

Bates, Evans & Fehrensen Service

RECORD OF FUNERAL

Total No. Yearly No. Date of Entry August 28 1965

Name of Deceased Schultz, John Peter Caucasian (What Race)

☐ Married ☐ Single ☑ Widowed ☐ Divorced

☐Husband ☐Wife ☐Widow or of } Age of Husband or Wife (if living) Years

Residence 19205-7th St. E, Sonoma

Charge to Elna Rasmussen

Address 396 Hawthorne Ave, Oakland

Order given by above (or informant)

How Secured

f War No

taurant 558-07-4766 (Social Security Number)

ess Co-owner

g. 28 1965 12 Noon (Day) (Yr.) (Hour)

il 15 1889 Age 76 (Day) (Yr.) (Yrs.) (Mos.) (Days)

Not Known

nnsylvania

other Not Known

" "

ug 31 Tuesday 10 A M. (Date) (Day of Week) (Hour)

hapel

thes Robuls Sonoma (Address)

ased R. Catholic

nsylvania

25-County 70 (or U.S. or City or County) (Years) (Months)

ondon House

Dr. Mollenhauer (or Coroner)

onoma

(State Color and Number)

Complete Funeral (except outlays) $	375	—
Casket	185	—
Burial Vault or Box (State Kind)		
Embalming Body Gail Fehrensen (Name of Embalmer)		
Barber, $ Hair Dressing, $		
Dressing Body, $ Underwear, $		
Suit or Dress (State Kind and Color)		
Slippers, $ Hose, $		
Folding Chairs, $ Tarpaulin, $		
Candelabrum, $ Candles, $		
Door Spray, $ Gloves, $		
Funeral Car, $ Ambulance, $		
Limousines to Cemetery @ $		
Extra Limousines @ $		
Autos to R. R. Station @ $		
Getting Remains from		
Taking Remains to		
Trip to Coroner's Inquest		
Delivering Box to		
Deliver Flowers to		
Removal Charges		
Procuring Burial Permit (State Number and District)		
Certif. Copies of Death Certificates No. (State Physician's or Coroner's)		
Pall Bearer Service, $ Use of Chapel, $		
Gross Total for Sales Tax $		
Outlay for Lot	60	—
Cremation		
Flowers, $ Palms, $ Matting, $		
Rental of Tent, $ of Temporary Vault, $		
Opening of Grave or Tomb		
Lining Grave, $ Lowering Device, $		
Outlay for Shipping Charges		
Clergymen, $ Singers, $ Organist, $	15	—
Railroad or Motor { Tickets, $ Aero-plane Service, $		
Telegr., Phone, Cable or Radio Charges		
Cash Advanced		
Out of town Funeral Director's Charges		
Personal Service		
line Death Notices in Papers		
S.F. Examiner (Names of Newspapers)	15	—
Sales Tax	7	40
Total Footing of Bill $	657	40
Less 5070 - Cashed $	9	25
Balance $		

Entered into Ledger, page or below.

Misc. Attorney - Dal Poggetto

Date			Amount Paid	Balance
		To Balance Forward		$
		By Payment	$	$
		" "	$	$

Insurance Companies

ufficient resources Legally available to (Firm Name of Funeral Directors)

the same within days from date. Interest to accrue from

Signed

Address

eman, Long Beach, California

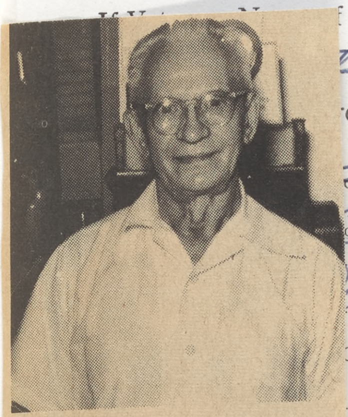

John Schultz

Funeral for Mr. Schultz here Tuesday

Funeral services were held Tuesday for John Peter Schultz, 75, former Sonoma restaurant owner, who died Saturday at a Sonoma rest home.

Mr. Schultz was a native of Pennsylvania. A resident of Sonoma for 25 years, he lived at 19205 Seventh st. east.

He and his wife, the late Margaret Ellen Schultz, operated a restaurant and coffee shop on W. Napa st. in Sonoma for many years.

Mr. Schultz is survived by a cousin, Howard Rasmussen, of Oakland, and a nephew, Elna Rasmussen, also of Oakland.

Services were held at Bates, Evans and Fehrensen. Burial was in Mountain Cemetery.

---

ral Notice

Died, in Sonoma, California, Saturday, August 28, 1965

John Peter Schultz

Dearly beloved husband of the late Margaret Ellen Schultz; beloved cousin of Howard Rasmussen of Oakland and beloved nephew of Elna Rasmussen of Oakland.

A native of Pennsylvania. Age 75 years. A resident of Sonoma for the past 25 years and for many years a co-owner, with his late wife, of a restaurant in Sonoma.

Friends are invited to attend the funeral services to be held at 10:00 Tuesday morning in the chapel of Bates, Evans & Fehrensen, 19981 Broadway, Sonoma.

Interment: Mountain Cemetery, Sonoma.

Bates, Evans & Fehrensen Service

RECORD OF FUNERAL

Total No. R. Yearly No. Date of Entry August 28 1965

Name of Deceased Rideout Adelaide G. Caucasian (What Race)

☐ Married ☐ Single ☐ Widowed ☐ Divorced

☐Husband ☐Wife ☐Widow or ... of ... Age of Husband or Wife (if living) ... Years

Residence Madera Road, Boyes Springs

Charge to Anna Anderson

Address

Order given by Anna Andersons (or informant)

How Secured 525 First St. East, Sonoma

If Veteran, Name of War –

Occupation Nurse (practical) 567-36-2575 (Social Security Number)

Employer and Address

Date of Death Aug 28 1965 10:30 AM. (Mo.) (Day) (Yr.) (Hour)

Date of Birth May 28 1902 Age 63 (Mo.) (Day) (Yr.) (Yrs.) (Mos.) (Days)

Name of Father Joseph King

His Birthplace unknown

Maiden Name of Mother "

Her Birthplace "

Date of Funeral Aug 31 Tuesday 8 P. M. (Date) (Day of Week) (Hour)

Services at Chapel

Clergyman Wilbur Gordon Sonoma (Address)

Religion of the Deceased Jehovah's Witnesses

Birthplace Sierra City, Calif.

Resided in the State Life (or U.S. or City or County) (Years) (Months)

Place of Death Sonoma Valley Hosp.

Cause of Death

Contributory Causes

Certifying Physician (or Coroner)

His Address

Motor / Ship } Remains to

Size of Casket (State Color and Number)

Manufactured by

} Body to Univ of Calif.

Lot No. Research

Grave No.

Section No.

Block No.

Owner

m of Lot or Vault

	$	
Complete Funeral (except outlays) Memorial	122	40
Casket		
Burial Vault or Box (State Kind)		
Embalming Body (Name of Embalmer)		
Barber, $ Hair Dressing, $		
Dressing Body, $ Underwear, $		
Suit or Dress (State Kind and Color)		
Slippers, $ Hose, $		
Folding Chairs, $ Tarpaulin, $		
Candelabrum, $ Candles, $		
Door Spray, $ Gloves, $		
Funeral Car, $ Ambulance, $		
Limousines to Cemetery @ $		
Extra Limousines @ $		
Autos to R. R. Station @ $		
Getting Remains from		
Taking Remains to Univ of Calif S.F.	50	–
Trip to Coroner's Inquest		
Delivering Box to		
Deliver Flowers to		
Removal Charges		
Procuring Burial Permit (State Number and District)		
2 Certif. Copies of Death Certificates No. (State Physician's or Coroner's)	4	–
Pall Bearer Service, $ Use of Chapel, $		
Gross Total for Sales Tax $		
Outlay for Lot		
Cremation		
Flowers, 15 Palms, $ Matting, $	15	60
Rental of Tent, $ of Temporary Vault, $		
Opening of Grave or Tomb		
Lining Grave, $ Lowering Device, $		
Outlay for Shipping Charges		
Clergymen, 15 Singers, $ Organist, $	15	–
Railroad or Motor { Tickets, $ Aero-plane Service, $		
Telegr., Phone, Cable or Radio Charges		
Cash Advanced		
Out of town Funeral Director's Charges		
Personal Service		
line Death Notices in Papers		
(Names of Newspapers) S.F. Examiner	15	–
Card of Thanks	2	–
Sales Tax		
Total Footing of Bill $	224	–
Less Cash rec'd $	104	
Balance $	120	–
Entered into Ledger, page or below.		

Misc.

	Amount Paid		Balance		Date			Amount Paid		Balance	
To Above Balance			$				To Balance Forward			$	
By Payment	$		$				By Payment	$		$	
" "	$		$				" "	$		$	

Names of Lodges

Insurance Companies

rize the above Funeral, and I hereby represent that I have sufficient resources Legally available to ... (Firm Name of Funeral Directors)

t of aforesaid sum, and I hereby covenant and agree to pay the same within ... days from date. Interest to accrue from

e rate of ... % per annum.

Signed

Address

Revised by W. W. Feineman, Long Beach, California

RECORD OF FUNERAL

Total No.
Yearly No.
Date of Entry August 28 1965

Name of Deceased Schultz, John Peter
Caucasian (What Race)
☐ Married ☐ Single ☑ Widowed ☐ Divorced
☐Husband ☐Wife ☐Widow or of
Age of Husband or Wife (if living) Years
Residence 19205-7th St E, Sonoma
Charge to Elna Rasmussen
Address 396 Hawthorne Ave. Oakland
Order given by above (or informant)
How Secured
f War No
taurant 558-07-4766 (Social Security Number)
ress Co-owner
g. 28 1965 12 Noon (Day) (Yr.) (Hour)
il 15 1889 Age 76 o.) (Day) (Yr.) (Yrs.) (Mos.) (Days)
Not Known
ennsylvania
other Not Known
" "
ug 31 Tuesday 10 A M. (Date) (Day of Week) (Hour)
hapel
thers Roberts Sonoma (Address)
ased R. Catholic
nsylvania
25-County 70 (or U.S. or City or County) (Years) (Months)
ondon House
s
Dr. Mollenhauer (or Coroner)
onoma
(State Color and Number)

Complete Funeral (except outlays) $	375	—
Casket	185	—
Burial Vault or Box (State Kind)		
Embalming Body Gail Fehrensen (Name of Embalmer)		
Barber, $ Hair Dressing, $		
Dressing Body, $ Underwear, $		
Suit or Dress (State Kind and Color)		
Slippers, $ Hose, $		
Folding Chairs, $ Tarpaulin, $		
Candelabrum, $ Candles, $		
Door Spray, $ Gloves, $		
Funeral Car, $ Ambulance, $		
Limousines to Cemetery @ $		
Extra Limousines @ $		
Autos to R. R. Station @ $		
Getting Remains from		
Taking Remains to		
Trip to Coroner's Inquest		
Delivering Box to		
Deliver Flowers to		
Removal Charges		
Procuring Burial Permit (State Number and District)		
Certif. Copies of Death Certificates No. (State Physician's or Coroner's)		
Pall Bearer Service, $ Use of Chapel, $		
Gross Total for Sales Tax $		
Outlay for Lot	60	—
Cremation		
Flowers, $ Palms, $ Matting, $		
Rental of Tent, $ of Temporary Vault, $		
Opening of Grave or Tomb		
Lining Grave, $ Lowering Device, $		
Outlay for Shipping Charges		
Clergymen, $ Singers, $ Organist, $	15	—
Railroad or Motor Tickets, $ Aero-plane Service, $		
Telegr., Phone, Cable or Radio Charges		
Cash Advanced		
Out of town Funeral Director's Charges		
Personal Service		
line Death Notices in Papers		
S.F. Examiner (Names of Newspapers)	15	—
Sales Tax	7	40
Total Footing of Bill $	657	40
Less 5070 - Cashed $	9	25
Balance $		

Entered into Ledger, page or below.

Misc. Attorney - Dal Poggetto

Date			Amount Paid		Balance
		To Balance Forward			$
		By Payment	$		$
		" "	$		$

Insurance Companies
ufficient resources Legally available to (Firm Name of Funeral Directors)
the same within days from date. Interest to accrue from
Signed
Address

eman, Long Beach, California

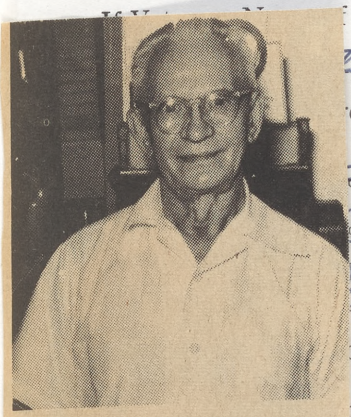

John Schultz

Funeral for Mr. Schultz here Tuesday

Funeral services were held Tuesday for John Peter Schultz, 75, former Sonoma restaurant owner, who died Saturday at a Sonoma rest home.

Mr. Schultz was a native of Pennsylvania. A resident of Sonoma for 25 years, he lived at 19205 Seventh st. east.

He and his wife, the late Margaret Ellen Schultz, operated a restaurant and coffee shop on W. Napa st. in Sonoma for many years.

Mr. Schultz is survived by a cousin, Howard Rasmussen, of Oakland, and a nephew, Elna Rasmussen, also of Oakland.

Services were held at Bates, Evans and Fehrensen. Burial was in Mountain Cemetery.

---

ral Notice

Died, in Sonoma, California, Saturday, August 28, 1965

John Peter Schultz

Dearly beloved husband of the late Margaret Ellen Schultz; beloved cousin of Howard Rasmussen of Oakland and beloved nephew of Elna Rasmussen of Oakland.

A native of Pennsylvania. Age 75 years. A resident of Sonoma for the past 25 years and for many years a co-owner, with his late wife, of a restaurant in Sonoma.

Friends are invited to attend the funeral services to be held at 10:00 Tuesday morning in the chapel of Bates, Evans & Fehrensen, 19981 Broadway, Sonoma.

Interment: Mountain Cemetery, Sonoma.

Bates, Evans & Fehrensen Service

RECORD OF FUNERAL

Total No. R. Yearly No. Date of Entry August 28 1965
Name of Deceased Rideout, Adelaide G. Caucasian (What Race)
☐ Married ☐ Single ☐ Widowed ☐ Divorced
☐Husband ☐Wife ☐Widow or of Age of Husband or Wife (if living) Years
Residence Madera Road, Boyes Springs
Charge to Anna Anderson
Address
Order given by Anna Andersons (or informant)
How Secured 525 First St. East, Sonoma
If Veteran, Name of War —
Occupation Nurse (practical) 567-36-2575 (Social Security Number)
Employer and Address
Date of Death Aug 28 1965 10:30 A.M. (Mo.) (Day) (Yr.) (Hour)
Date of Birth May 28 1902 Age 63 (Mo.) (Day) (Yr.) (Yrs.) (Mos.) (Days)
Name of Father Joseph King
His Birthplace unknown
Maiden Name of Mother "
Her Birthplace "
Date of Funeral Aug 31 Tuesday 8 P.M. (Date) (Day of Week) (Hour)
Services at chapel
Clergyman Wilbur Gordon Sonoma (Address)
Religion of the Deceased Jehovah's Witnesses
Birthplace Sierra City, Calif.
Resided in the State Life (or U.S. or City or County) (Years) (Months)
Place of Death Sonoma Valley Hosp.
Cause of Death
Contributory Causes
Certifying Physician (or Coroner)
His Address
Motor / Ship } Remains to
Size of Casket (State Color and Number)
Manufactured by

Complete Funeral (except outlays) Memorial $	122	40
Casket		
Burial Vault or Box (State Kind)		
Embalming Body (Name of Embalmer)		
Barber, $ Hair Dressing, $		
Dressing Body, $ Underwear, $		
Suit or Dress (State Kind and Color)		
Slippers, $ Hose, $		
Folding Chairs, $ Tarpaulin, $		
Candelabrum, $ Candles, $		
Door Spray, $ Gloves, $		
Funeral Car, $ Ambulance, $		
Limousines to Cemetery @ $		
Extra Limousines @ $		
Autos to R. R. Station @ $		
Getting Remains from		
Taking Remains to University Calif. S.F.	50	—
Trip to Coroner's Inquest		
Delivering Box to		
Deliver Flowers to		
Removal Charges		
Procuring Burial Permit (State Number and District)		
2 Certif. Copies of Death Certificates No. (State Physician's or Coroner's)	4	—
Pall Bearer Service, $ Use of Chapel, $		
Gross Total for Sales Tax $		
Outlay for Lot		
Cremation		
Flowers, $ Palms, $ Matting, $	15	60
Rental of Tent, $ of Temporary Vault, $		
Opening of Grave or Tomb		
Lining Grave, $ Lowering Device, $		
Outlay for Shipping Charges		
Clergymen, $ Singers, $ Organist, $	15	—
Railroad or Motor } Tickets, $ Aeroplane Service, $		
Telegr., Phone, Cable or Radio Charges		
Cash Advanced		
Out of town Funeral Director's Charges		
Personal Service		
line Death Notices in Papers		
ames of Newspapers) S.F. Examiner	15	—
Card of Thanks	2	—
ales Tax		
otal Footing of Bill $	224	—
ess Cash recd $	104	
Balance $	120	—

ntered into Ledger, page or below.

Iisc.

Date			Amount Paid		Balance	
		To Balance Forward			$	
		By Payment	$		$	
		" "	$		$	

Insurance Companies
icient resources Legally available to (Firm Name of Funeral Directors)
e same within days from date. Interest to accrue from
Signed
Address

n, Long Beach, California

Funeral Notice

Died, in Sonoma, California, Saturday, August 28, 1965

Alelaide G. Rideout

Dearly beloved friend of Anna Anderson of Sonoma. A native of Sierra City, California. Age 63 years. A resident of Sonoma Valley and of San Francisco for many years.

Friends are invited to attend memorial services on Tuesday evening at 8:00 in the chapel of Bates, Evans & Fehrensen, 19981 Broadway, Sonoma, with Mr. Wilbur C. Gordon of Jehovah's Witnesses officiating.

Private interment services at University of California have already been held.

Contributions to Jehovah's Witnesses are preferred.

Bates, Evans & Fehrensen Service

RECORD OF FUNERAL

Total No. Yearly No. Date of Entry August 28 1965

Name of Deceased Schultz, John Peter Caucasian (What Race)

☐ Married ☐ Single ☑ Widowed ☐ Divorced

☐Husband ☐Wife ☐Widow or of Age of Husband or Wife (if living) Years

Residence 19205 - 7th St. E, Sonoma

Charge to Elna Rasmussen

Address 396 Hawthorne Ave. Oakland

Order given by above (or informant)

How Secured

Veteran, Name of War no

ccupation Restaurant 558-07-4766 (Social Security Number)

mployer and Address Co-owner

ate of Death Aug. 28 (Mo.) (Day) 1965 (Yr.) 12 Noon (Hour)

ate of Birth April 15 1889 (Mo.) (Day) (Yr.) Age 76 (Yrs.) (Mos.) (Days)

ame of Father Not Known

is Birthplace Pennsylvania

aiden Name of Mother Not Known

er Birthplace " "

ate of Funeral Aug 31 (Date) Tuesday (Day of Week) 10 A M. (Hour)

rvices at Chapel

ergyman Father Roberts Sonoma (Address)

eligion of the Deceased R. Catholic

rthplace Pennsylvania

esided in the State 25 - County (or U.S. or City or County) 70 (Years) (Months)

ace of Death London House

ause of Death

ontributory Causes

ertifying Physician Dr. Mollenhauer (or Coroner)

is Address Sonoma

otor / hip } Remains to

ize of Casket (State Color and Number)

Complete Funeral (except outlays) $	375	—
Casket	185	—
Burial Vault or Box (State Kind)		
Embalming Body Gail Fehrensen (Name of Embalmer)		
Barber, $ Hair Dressing, $		
Dressing Body, $ Underwear, $		
Suit or Dress (State Kind and Color)		
Slippers, $ Hose, $		
Folding Chairs, $ Tarpaulin, $		
Candelabrum, $ Candles, $		
Door Spray, $ Gloves, $		
Funeral Car, $ Ambulance, $		
Limousines to Cemetery @ $		
Extra Limousines @ $		
Autos to R. R. Station @ $		
Getting Remains from		
Taking Remains to		
Trip to Coroner's Inquest		
Delivering Box to		
Deliver Flowers to		
Removal Charges		
Procuring Burial Permit (State Number and District)		
Certif. Copies of Death Certificates No. (State Physician's or Coroner's)		
Pall Bearer Service, $ Use of Chapel, $		
Gross Total for Sales Tax $		
Outlay for Lot	60	—
Cremation		
Flowers, $ Palms, $ Matting, $		
Rental of Tent, $ of Temporary Vault, $		
Opening of Grave or Tomb		
Lining Grave, $ Lowering Device, $		
Outlay for Shipping Charges		
Clergymen, $ Singers, $ Organist, $	15	—
Railroad or Motor { Tickets, $ Aeroplane Service, $		
Telegr., Phone, Cable or Radio Charges		
Cash Advanced		
Out of town Funeral Director's Charges		
Personal Service		
line Death Notices in Papers		
S.F. Examiner (Names of Newspapers)	15	—
Sales Tax	7	40
Total Footing of Bill $	657	40
Less 5070 - Casket $	9	25
Balance $		

Entered into Ledger, page or below.

Misc. Attorney - Dal Poggetto

Date			Amount Paid	Balance
		To Balance Forward		$
		By Payment	$	$
		" "	$	$

Insurance Companies

ufficient resources Legally available to (Firm Name of Funeral Directors)

the same within days from date. Interest to accrue from

Signed

Address

eman, Long Beach, California

those people w
st year of serv

nd a hearty invi

hundred artic
by Omega, Bulo
International st
ess Flatware .
celets.

to welcome y

ureda

Funeral Notice

Died, in Sonoma, California, Saturday, August 28, 1965

John Peter Schultz

Dearly beloved husband of the late Margaret Ellen Schultz; beloved cousin of Howard Rasmussen of Oakland and beloved nephew of Elna Rasmussen of Oakland.

A native of Pennsylvania. Age 75 years. A resident of Sonoma for the past 25 years and for many years a co-owner, with his late wife, of a restaurant in Sonoma.

Friends are invited to attend the funeral services to be held at 10:00 Tuesday morning in the chapel of Bates, Evans & Fehrensen, 19981 Broadway, Sonoma.

Interment: Mountain Cemetery, Sonoma.

Bates, Evans & Fehrensen Service

RECORD OF FUNERAL

Total No. .... Yearly No. .... Date of Entry August 28 1965

Name of Deceased Rideout Adelaide G. Caucasian (What Race)

☐ Married ☐ Single ☐ Widowed ☐ Divorced

Residence Madera Road, Boyes Springs

☐ Husband ☐ Wife ☐ Widow or .... of .... Age of Husband or Wife (if living) .... Years

Charge to Anna Anderson

Address ....

Order given by (or informant) Anna Anderson

How Secured 525 First St. East, Sonoma

If Veteran, Name of War –

Occupation Nurse (practical) 567-36-2575 (Social Security Number)

Employer and Address ....

Date of Death Aug (Mo.) 28 (Day) 1965 (Yr.) 10:30 A.M. (Hour)

Date of Birth May (Mo.) 28 (Day) 1902 (Yr.) Age 63 (Yrs.) .... (Mos.) .... (Days)

Name of Father Joseph King

His Birthplace unknown

Maiden Name of Mother "

Her Birthplace "

Date of Funeral Aug 31 (Date) Tuesday (Day of Week) 8 P. M. (Hour)

Services at chapel

Clergyman Wilbur Gordon Sonoma (Address)

Religion of the Deceased Jehovah's Witnesses

Birthplace Sierra City, Calif.

Resided in the State (or U.S. or City or County) Life (Years) .... (Months)

Place of Death Sonoma Valley Hosp.

Cause of Death ....

Contributory Causes ....

Certifying Physician (or Coroner) ....

His Address ....

Motor / Ship } Remains to ....

Size of Casket (State Color and Number) ....

Manufactured by ....

Complete Funeral (except outlays) Memorial $	122	40
Casket		
Burial Vault or Box (State Kind)		
Embalming Body (Name of Embalmer)		
Barber, $ .... Hair Dressing, $		
Dressing Body, $ .... Underwear, $		
Suit or Dress (State Kind and Color)		
Slippers, $ .... Hose, $		
Folding Chairs, $ .... Tarpaulin, $		
Candelabrum, $ .... Candles, $		
Door Spray, $ .... Gloves, $		
Funeral Car, $ .... Ambulance, $		
Limousines to Cemetery .... @ $		
Extra Limousines .... @ $		
Autos to R. R. Station .... @ $		
Getting Remains from		
Taking Remains to Univ. of Calif. S.F.	50	–
Trip to Coroner's Inquest		
Delivering Box to		
Deliver Flowers to		
Removal Charges		
Procuring Burial Permit (State Number and District)		
2 Certif. Copies of Death Certificates No. (State Physician's or Coroner's)	4	–
Pall Bearer Service, $ .... Use of Chapel, $		
Gross Total for Sales Tax $		
Outlay for Lot		
Cremation		
Flowers, $ .... Palms, $ .... Matting, $	15	60
Rental of Tent, $ .... of Temporary Vault, $		
Opening of Grave or Tomb		
Lining Grave, $ .... Lowering Device, $		
Outlay for Shipping Charges		
Clergymen, $ .... Singers, $ .... Organist, $	15	–
Railroad or Motor { Tickets, $ .... Aeroplane Service, $		
Telegr., Phone, Cable or Radio Charges		
Cash Advanced		
Out of town Funeral Director's Charges		
Personal Service		

........line Death Notices in ....

ames of Newspapers) S.F. Exa

Card of Th

ales Tax ....

otal Footing of Bill ....

ess Cash rec'd

Balance ....

ntered into Ledger, page ....

isc. ....

Date		
		To Balance Forwa
		By Payment
		" "

Insurance Companies ....

icient resources Legally available to ....

e same within ....

Signed ....

Address ....

n, Long Beach, California

Funeral Notice

Died, in Sonoma, California, Saturday, August 28, 1965

Alelaide G. Rideout

Dearly beloved friend of Anna Anderson of Sonoma. A native of Sierra City, California. Age 63 years. A resident of Sonoma Valley and of San Francisco for many years.

Friends are invited to attend memorial services on Tuesday evening at 8:00 in the chapel of Bates, Evans & Fehrensen, 19981 Broadway, Sonoma, with Mr. Wilbur C. Gordon of Jehovah's Witnesses officiating.

Private interment services at University of California have already been held.

Contributions to Jehovah's Witnesses are preferred.

Bates, Evans & Fehrensen Service

RECORD OF FUNERAL

Total No. Yearly No. Date of Entry August 28 1965

Name of Deceased Schultz John Peter Caucasian (What Race)

☐ Married ☐ Single ☒ Widowed ☐ Divorced

☐Husband ☐Wife ☐Widow or of } Age of Husband or Wife (if living) Years

Residence 19205 - 7th St. E, Sonoma

Charge to Elna Rasmussen

Address 396 Hawthorne Ave, Oakland

Order given by above (or informant)

How Secured

Veteran, Name of War no

ccupation Restaurant 558-07-4766 (Social Security Number)

mployer and Address Co-owner

ate of Death Aug. 28 (Mo.) (Day) 1965 (Yr.) 12 Noon (Hour)

ate of Birth April 15 1889 (Mo.) (Day) (Yr.) Age 76 (Yrs.) (Mos.) (Days)

ame of Father Not Known

is Birthplace Pennsylvania

aiden Name of Mother Not Known

er Birthplace " "

ate of Funeral Aug 31 (Date) Tuesday (Day of Week) 10 A (Hour) M.

rvices at Chapel

ergyman Father Roberts Sonoma (Address)

eligion of the Deceased R. Catholic

rthplace Pennsylvania

esided in the State 25 - County 70 (or U.S. or City or County) (Years) (Months)

ace of Death London House

use of Death

ontributory Causes

ertifying Physician Dr. Mollenhauer (or Coroner)

is Address Sonoma

otor / ip } Remains to

ze of Casket (State Color and Number)

factured by

ry / ory } Mountain Cem. Sonoma

Lot No.

Grave No.

Section No.

Block No.

Owner

Diagram of Lot or Vault

Complete Funeral (except outlays) $	375	—
Casket	185	—
Burial Vault or Box (State Kind)		
Embalming Body Gail Fuhrensen (Name of Embalmer)		
Barber, $ Hair Dressing, $		
Dressing Body, $ Underwear, $		
Suit or Dress (State Kind and Color)		
Slippers, $ Hose, $		
Folding Chairs, $ Tarpaulin, $		
Candelabrum, $ Candles, $		
Door Spray, $ Gloves, $		
Funeral Car, $ Ambulance, $		
Limousines to Cemetery @ $		
Extra Limousines @ $		
Autos to R. R. Station @ $		
Getting Remains from		
Taking Remains to		
Trip to Coroner's Inquest		
Delivering Box to		
Deliver Flowers to		
Removal Charges		
Procuring Burial Permit (State Number and District)		
Certif. Copies of Death Certificates No. (State Physician's or Coroner's)		
Pall Bearer Service, $ Use of Chapel, $		
Gross Total for Sales Tax $		
Outlay for Lot	60	—
Cremation		
Flowers, $ Palms, $ Matting, $		
Rental of Tent, $ of Temporary Vault, $		
Opening of Grave or Tomb		
Lining Grave, $ Lowering Device, $		
Outlay for Shipping Charges		
Clergymen, $ Singers, $ Organist, $	15	—
Railroad or Motor { Tickets, $ Aeroplane Service, $		
Telegr., Phone, Cable or Radio Charges		
Cash Advanced		
Out of town Funeral Director's Charges		
Personal Service		
line Death Notices in Papers		
S.F. Examiner (Names of Newspapers)	15	—
Sales Tax	7	40
Total Footing of Bill $	657	40
Less 5% - Casket $	9	25
Balance $		
Entered into Ledger, page or below.		

Misc. Attorney - Dal Poggetto

Date			Amount Paid		Balance	Date			Amount Paid		Balance
		To Above Balance			$			To Balance Forward			$
		By Payment	$		$			By Payment	$		$
		" "	$		$			" "	$		$

ance $ Names of Lodges Insurance Companies

eby authorize the above Funeral, and I hereby represent that I have sufficient resources Legally available to (Firm Name of Funeral Directors)

e payment of aforesaid sum, and I hereby covenant and agree to pay the same within days from date. Interest to accrue from

rity at the rate of % per annum. Signed

ess Address

Revised by W. W. Feineman, Long Beach, California

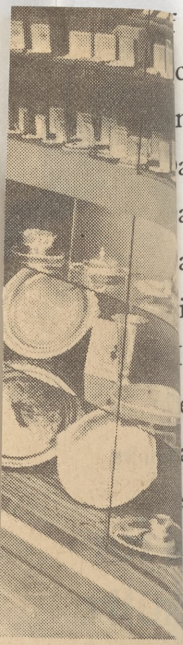

those people
st year of sen
nd a hearty inv
hundred arti
by Omega, Bul
International

RECORD OF FUNERAL

Total No. Yearly No. Date of Entry August 30 19 65

Name of Deceased Nelson, Cecelia Loretta Caucasian (What Race)

☑ Married ☐ Single ☐ Widowed ☐ Divorced

Residence 295 Lake St. Boyes Hot Springs

☐Husband ☐Wife ☐Widow of Emil Nelson

Age of Husband or Wife (if living) Years

Charge to Emil Nelson - husband

Address same

Order given by above (or informant)

How Secured

If Veteran, Name of War -

Occupation Ordnance Fabricat. 528-26-0521 (Social Security Number)

Employer and Address Arsenal - U.S. Gov.

Date of Death Aug. 30 1965 5:30 P.M. (Mo.) (Day) (Yr.) (Hour)

Date of Birth July 8 1891 Age 74 (Mo.) (Day) (Yr.) (Yrs.) (Mos.) (Days)

Name of Father Joseph Gifford

His Birthplace -

Maiden Name of Mother Margaret Hoffman

Her Birthplace New York

Date of Funeral Sept 4 Saturday 10 A. M. (Date) (Day of Week) (Hour)

Services at Chapel Blessing

Clergyman Father Roberts Sonoma (Address)

Religion of the Deceased R. Catholic

Birthplace New York

Resided in the State 2 yrs. County 18 (or U.S. or City or County) (Years) (Months)

Place of Death Sonoma Valley Hospital

Cause of Death Congestive heart failure

Contributory Causes Heart disease

diabetes. Nephrosclerosis

Certifying Physician Dr. John R Schafer (or Coroner)

His Address Sonoma

Motor / Ship } Remains to

Size of Casket (State Color and Number)

Manufactured by

Cemetery / Crematory } St. Francis Solano

Diagram of Lot or Vault

Lot No.

Grave No.

Section No.

Block No.

Owner

Misc.

Complete Funeral (except outlays) $	375	—
Casket	705	—
Burial Vault or Box (State Kind)		
Embalming Body Gail Nikrensen, Jr. (Name of Embalmer)		
Barber, $ Hair Dressing, $		
Dressing Body, $ Underwear, $		
Suit or Dress (State Kind and Color)		
Slippers, $ Hose, $		
Folding Chairs, $ Tarpaulin, $		
Candelabrum, $ Candles, $		
Door Spray, $ Gloves, $		
Funeral Car, $ Ambulance, $		
Limousines to Cemetery @ $		
Extra Limousines @ $		
Autos to R. R. Station @ $		
Getting Remains from		
Taking Remains to		
Trip to Coroner's Inquest		
Delivering Box to		
Deliver Flowers to		
Removal Charges		
Procuring Burial Permit (State Number and District)		
Certif. Copies of Death Certificates No. (State Physician's or Coroner's)		
Pall Bearer Service, $ Use of Chapel, $		
Gross Total for Sales Tax $		
Outlay for Lot		
Cremation		
Flowers, $ ✓ Palms, $ Matting, $	52	—
Rental of Tent, $ of Temporary Vault, $		
Opening of Grave or Tomb		
Lining Grave, $ Lowering Device, $		
Outlay for Shipping Charges		
Clergymen, $ Singers, $ Organist, $		
Railroad or Motor { Tickets, $ Aeroplane Service, $		
Telegr., Phone, Cable or Radio Charges		
Cash Advanced		
Out of town Funeral Director's Charges		
Personal Service		
line Death Notices in Papers		
(Names of Newspapers)		
Sales Tax	28	20
Total Footing of Bill $	1,160	20
Less 5070 - Casket $	52	—
Balance $		
Entered into Ledger, page or below.		

Misc.

Date			Amount Paid		Balance		Date			Amount Paid		Balance	
		To Above Balance			$				To Balance Forward			$	
		By Payment	$		$				By Payment	$		$	
		" "	$		$				" "	$		$	

Insurance $ Names of Lodges Insurance Companies

I hereby authorize the above Funeral, and I hereby represent that I have sufficient resources Legally available to (Firm Name of Funeral Directors) for the payment of aforesaid sum, and I hereby covenant and agree to pay the same within days from date. Interest to accrue from maturity at the rate of % per annum.

Signed

Witness

Address

Revised by W. W. Feineman, Long Beach, California

RECORD OF FUNERAL

Total No. Yearly No. Date of Entry September 1 1965

Name of Deceased King, Shawn Cherie caucasian (What Race)

☐ Married ☒ Single ☐ Widowed ☐ Divorced

Residence 295 Siesta Way, Sonoma ☐Husband ☐Wife ☐Widow } or of } Age of Husband or Wife (if living) Years

Charge to James R King Father

Address 295 Siesta Way.

Order given by above (or informant)

How Secured -

If Veteran, Name of War -

Occupation - none (Social Security Number)

Employer and Address -

Date of Death Sept. 1 1965 11:25 A.M. (Mo.) (Day) (Yr.) (Hour)

Date of Birth Aug. 24 1964 Age 1 7 (Mo.) (Day) (Yr.) (Yrs.) (Mos.) (Days)

Name of Father James R King

His Birthplace Arizona

Maiden Name of Mother Edythe Bercut

Her Birthplace California

Date of Funeral Sept 7 Tuesday 11 A. M. (Date) (Day of Week) (Hour)

Services at Memorial Presby Church

Clergyman Santa Rosa (Address)

Religion of the Deceased Protestant

Birthplace Santa Rosa

Resided in the State (or U.S. or ~~City or~~ County) 1 (Years) (Months)

Place of Death Sonoma Valley Hospital

Cause of Death acute shock due to

Contributory Causes volvulus with massive gangrene distal 1/3 ileum

Certifying Physician Coroner (or Coroner)

His Address Santa Rosa

Motor Ship } Remains to

Size of Casket (State Color and Number)

Manufactured by

~~Cemetery~~ Crematory } Chapel of the Chimes, Piedmont

Lot No.

Grave No.

Diagram

Misc.

Complete Funeral (except outlays)	$ N/C	
Casket	12	-
Burial Vault or Box (State Kind)		
Embalming Body (Name of Embalmer)		
Barber, $ Hair Dressing, $		
Dressing Body, $ Underwear, $		
Suit or Dress (State Kind and Color)		
Slippers, $ Hose, $		
Folding Chairs, $ Tarpaulin, $		
Candelabrum, $ Candles, $		
Door Spray, $ Gloves, $		
Funeral Car, $ Ambulance, $		
Limousines to Cemetery @ $		
Extra Limousines @ $		
Autos to R. R. Station @ $		
Getting Remains from hospital	5	-
Taking Remains to Piedmont	10	-
Trip to Coroner's Inquest		
Delivering Box to		
Deliver Flowers to		
Removal Charges		
Procuring Burial Permit (State Number and District)		
Certif. Copies of Death Certificates No. (State Physician's or Coroner's)		
Pall Bearer Service, $ Use of Chapel, $		
Gross Total for Sales Tax $		
Outlay for Lot		
Cremation		
Flowers, $ Palms, $ Matting, $		
Rental of Tent, $ of Temporary Vault, $		
Opening of Grave or Tomb		
Lining Grave, $ Lowering Device, $		
Outlay for Shipping Charges		
Clergymen, $ Singers, $ Organist, $		
Railroad or Motor } Tickets, $ Aeroplane Service, $		
Telegr., Phone, Cable or Radio Charges		
Cash Advanced		
Out of town Funeral Director's Charges		
Personal Service		
line Death Notices in Papers		
(Names of Newspapers) S.F. Chronicle	15	-
Sales Tax		48
Total Footing of Bill $	42	48
Less $		
Balance $		
Entered into Ledger, page or below.		

Misc.

6—Press Democrat, Santa Rosa, Calif., Friday, Sept. 3,

Shawn King

SONOMA — Memorial services will be held at 11 a.m. Tuesday for Shawn Cherie King, one-year-old daughter of Mr. and Mrs. James R. King who died Wednesday at a Sonoma hospital after a sudden illness.

The parents live at 295 Siesta way, Boyes Springs.

Other survivors include her grandparents, Mrs. Eleanor Bateman, Boyes Hot Springs, and Ernest Bercut, San Rafael; and Mr. and Mrs. James King of Sonoma; her great-grandparents, Mr. and Mrs. Arthur Stuckey of Sonoma and Mr. and Mrs. Oliver Allen of Sonoma.

Services will be held at the Chapel of the Chimes, 4499 Piedmont ave., Oakland. Bates, Evans & Fehrensen is in charge of local arrangements.

Contributions to the Shawn King Fund, Pediatric Ward, Santa Rosa Memorial Hospital, are preferred.

Date		unt Paid	Balance	Date		Amount Paid	Balance
			$		To Balance Forward		$
			$		By Payment	$	$
			$		" "	$	$

Insurance $ Insurance Companies

I hereby auth by represent that I have sufficient resources Legally available to (Firm Name of Funeral Directors)

for the payme ovenant and agree to pay the same within days from date. Interest to accrue from

maturity at th n. Signed

Witness Address

Revised by W. W. Feineman, Long Beach, California

RECORD OF FUNERAL

Total No. Yearly No. Date of Entry September 2 1965

Name of Deceased Maffei, Gladys Caucasian (What Race)

☐ Married ☐ Single ☐ Widowed ☐ Divorced

☐Husband ☐Wife ☐Widow of Age of Husband or Wife (if living) Years

Residence 89 Acacia Grove, Boyes Springs

Charge to Duggan's

Address

Order given by (or informant)

How Secured

If Veteran, Name of War

Occupation (Social Security Number)

Employer and Address

Date of Death Sept 2 1965 1:40 A.M. (Mo.) (Day) (Yr.) (Hour)

Date of Birth (Mo.) (Day) (Yr.) Age 50 (Yrs.) (Mos.) (Days)

Name of Father

His Birthplace

Maiden Name of Mother

Her Birthplace

Date of Funeral (Date) (Day of Week) (Hour) M.

Services at

Clergyman (Address)

Religion of the Deceased

Birthplace

Resided in the State (or U.S. or City or County) (Years) (Months)

Place of Death Sonoma Valley Hospital

Cause of Death

Contributory Causes

Certifying Physician Coroner (or Coroner)

His Address Santa Rosa

Motor / Ship Remains to

Size of Casket (State Color and Number)

Manufactured by

Cemetery / Crematory

Lot No.

Grave No.

Section No.

Block No.

Owner

Diagram of Lot or Vault

Misc. Case sent to Duggans

Complete Funeral (except outlays) $		
Casket		
Burial Vault or Box (State Kind)		
Embalming Body (Name of Embalmer)		
Barber, $ Hair Dressing, $		
Dressing Body, $ Underwear, $		
Suit or Dress (State Kind and Color)		
Slippers, $ Hose, $		
Folding Chairs, $ Tarpaulin, $		
Candelabrum, $ Candles, $		
Door Spray, $ Gloves, $		
Funeral Car, $ Ambulance, $		
Limousines to Cemetery @ $		
Extra Limousines @ $		
Autos to R. R. Station @ $		
Getting Remains from		
Taking Remains to		
Trip to Coroner's Inquest		
Delivering Box to		
Deliver Flowers to		
Removal Charges		
Procuring Burial Permit (State Number and District)		
Certif. Copies of Death Certificates No. (State Physician's or Coroner's)		
Pall Bearer Service, $ Use of Chapel, $		
Gross Total for Sales Tax $		
Outlay for Lot		
Cremation		
Flowers, $ Palms, $ Matting, $		
Rental of Tent, $ of Temporary Vault, $		
Opening of Grave or Tomb		
Lining Grave, $ Lowering Device, $		
Outlay for Shipping Charges		
Clergymen, $ Singers, $ Organist, $		
Railroad or Motor Tickets, $ Aero-plane Service, $		
Telegr., Phone, Cable or Radio Charges		
Cash Advanced		
Out of town Funeral Director's Charges		
Personal Service		
line Death Notices in Papers		
(Names of Newspapers)		
Sales Tax		
Total Footing of Bill $		
Less $		
Balance $		
Entered into Ledger, page or below.		

Misc.

Date			Amount Paid	Balance	Date		Amount Paid	Balance
		To Above Balance		$		To Balance Forward		$
		By Payment	$	$		By Payment	$	$
		" "	$	$		" "	$	$

Insurance $ Names of Lodges Insurance Companies

I hereby authorize the above Funeral, and I hereby represent that I have sufficient resources Legally available to (Firm Name of Funeral Directors) for the payment of aforesaid sum, and I hereby covenant and agree to pay the same within days from date. Interest to accrue from maturity at the rate of % per annum.

Signed

Witness Address

Revised by W. W. Feineman, Long Beach, California

Total No. Yearly No. Date of Entry September 3 1965

Name of Deceased Vogt, John, Jr. Caucasian (What Race)

☒ Married ☐ Single ☐ Widowed ☐ Divorced

☐ Husband ☐ Wife ☐ Widow or of Wava B. Vogt

Residence 257 Purkins St, Sonoma

Age of Husband or Wife (if living) Years

Charge to Mrs. Wava B. Vogt

Address same

Order given by same (or informant)

How Secured

If Veteran, Name of War WWI

Occupation Psychiatric Tech 560-09-8385 (Social Security Number)

Employer and Address State of Calif.

Date of Death Sept. 3 (Mo.) (Day) 1965 (Yr.) 11:20 AM (Hour)

Date of Birth April 23 1896 (Mo.) (Day) (Yr.) Age 69 (Yrs.) (Mos.) (Days)

Name of Father not known

His Birthplace Germany

Maiden Name of Mother not known

Her Birthplace

Date of Funeral Sept. 7 (Date) Tuesday (Day of Week) 10 A. M. (Hour)

Services at our Chapel

Clergyman Amer Legion Jack London Post (Address) #489

Religion of the Deceased

Birthplace Chicago, Ill.

Resided in the State 25 County 35 (or U.S. or City or County) (Years) (Months)

Place of Death 257 Purkins St. Sonoma

Cause of Death Coronary occlusion

Contributory Causes due to athero-sclerosis

Certifying Physician Coroner (or Coroner)

His Address Santa Rosa

Motor Ship } Remains to

Size of Casket

Complete Funeral (except outlays) $	375	—
Casket	405	—
Burial Vault or Box with tax (State Kind)	78	—
Embalming Body (Name of Embalmer)		
Barber, $ Hair Dressing, $		
Dressing Body, $ Underwear, $		
Suit or Dress (State Kind and Color)		
Slippers, $ Hose, $		
Folding Chairs, $ Tarpaulin, $		
Candelabrum, $ Candles, $		
Door Spray, $ Gloves, $		
Funeral Car, $ Ambulance, $		
Limousines to Cemetery @ $		
Extra Limousines @ $		
Autos to R. R. Station @ $		
Getting Remains from		
Taking Remains to		
Trip to Coroner's Inquest		
Delivering Box to		
Deliver Flowers to		
Removal Charges		
Procuring Burial Permit (State Number and District)		
4 1 govt. Certif. Copies of Death Certificates No.	6	
Pall Bearer Service, $ (State Physician's or Coroner's) Use of Chapel, $		
Gross Total for Sales Tax $		
Outlay for Lot		
Cremation		
Flowers, $ Palms, $ Matting, $		
Rental of Tent, $ of Temporary Vault, $		
Opening of Grave or Tomb		
Lining Grave, $ Lowering Device, $		
Outlay for Shipping Charges		
Clergymen, $ Singers, $ Organist, $		
Railroad or Motor } Tickets, $ Aero-plane Service, $		
Telegr., Phone, Cable or Radio Charges		
Cash Advanced		
Out of town Funeral Director's Charges		
rsonal Service		
line Death Notices in Papers		
mes of Newspapers)		
les Tax	16	20
tal Footing of Bill $	880	20
Less 20.25 - 5% Casket $	20	25
Balance $		

Entered into Ledger, page or below.

Misc.

Date			Amount Paid		Balance
		To Balance Forward			$
		By Payment	$		$
		" "	$		$

Insurance Companies

ient resources Legally available to (Firm Name of Funeral Directors)

same within days from date. Interest to accrue from

Signed

Address

Long Beach, California

Funeral Notice

Died, in Sonoma, California, Friday, September 3, 1965

John Vogt, Jr.

Dearly beloved husband of Wava B. Vogt of Sonoma; beloved father of Mrs. Twyla Casebolt of Chico, John William Vogt of Sonoma, and Mrs. Leguene Sara of San Francisco. He is also survived by 5 grandchildren, 8 great-grandchildren, and by his step-sister, Mrs. Lena Lehman of Mill Valley.

A native of Chicago, Illinois; age 69 years. A veteran of World War I, and a member of the Jack London Post No. 489, American Legion.

Friends are invited to attend funeral services to be held at 10:00 a.m. on Tuesday, September, 7, 1965, in the chapel of Bates, Evans & Fehrensen, 19981 Broadway, Sonoma, under the auspices of the Jack London Post No. 489, American Legion.

Interment: Golden Gate National Cemetery, San Bruno, California.

Bates, Evans & Fehrensen Service

RECORD OF FUNERAL

Total No. Yearly No. Date of Entry September 6 1965

Name of Deceased Burroughs, Mary M. Caucasian (What Race)

☐ Married ☐ Single ☐ Widowed ☐ Divorced

☐Husband ☐Wife ☐Widow or of Age of Husband or Wife (if living) Years

Residence

Charge to Duggan's Mission Chapel

Address

Order given by (or informant)

How Secured

If Veteran, Name of War

Occupation (Social Security Number)

Employer and Address

Date of Death (Mo.) (Day) (Yr.) (Hour)

Date of Birth (Mo.) (Day) (Yr.) Age (Yrs.) (Mos.) (Days)

Name of Father

His Birthplace

Maiden Name of Mother

Her Birthplace

Date of Funeral (Date) (Day of Week) (Hour) M.

Services at

Clergyman (Address)

Religion of the Deceased

Birthplace

Resided in the State (or U.S. or City or County) (Years) (Months)

Place of Death

Cause of Death

Contributory Causes

Certifying Physician Coroner (or Coroner)

His Address Santa Rosa

Motor / Ship Remains to

Size of Casket (State Color and Number)

Manufactured by

Cemetery / Crematory

Lot No.

Grave No.

Section No.

Block No.

Owner

Diagram of Lot or Vault

Misc. Taken to Duggans

First call and initial preparation only.

Complete Funeral (except outlays) $

Casket

Burial Vault or Box (State Kind)

Embalming Body Gail Fehrensen Jr. (Name of Embalmer)

Barber, $ Hair Dressing, $

Dressing Body, $ Underwear, $

Suit or Dress (State Kind and Color)

Slippers, $ Hose, $

Folding Chairs, $ Tarpaulin, $

Candelabrum, $ Candles, $

Door Spray, $ Gloves, $

Funeral Car, $ Ambulance, $

Limousines to Cemetery @ $

Extra Limousines @ $

Autos to R. R. Station @ $

Getting Remains from

Taking Remains to

Trip to Coroner's Inquest

Delivering Box to

Deliver Flowers to

Removal Charges

Procuring Burial Permit (State Number and District)

Certif. Copies of Death Certificates No. (State Physician's or Coroner's)

Pall Bearer Service, $ Use of Chapel, $

Gross Total for Sales Tax $

Outlay for Lot

Cremation

Flowers, $ Palms, $ Matting, $

Rental of Tent, $ of Temporary Vault, $

Opening of Grave or Tomb

Lining Grave, $ Lowering Device, $

Outlay for Shipping Charges

Clergymen, $ Singers, $ Organist, $

Railroad or Motor Tickets, $ Aeroplane Service, $

Telegr., Phone, Cable or Radio Charges

Cash Advanced

Out of town Funeral Director's Charges

Personal Service

line Death Notices in Papers

(Names of Newspapers)

Sales Tax

Total Footing of Bill $ 60 —

Less $

Balance $

Entered into Ledger, page or below.

Misc.

Date			Amount Paid		Balance		Date			Amount Paid		Balance	
		To Above Balance			$				To Balance Forward			$	
		By Payment	$		$				By Payment	$		$	
		" "	$		$				" "	$		$	

Insurance $ Names of Lodges Insurance Companies

I hereby authorize the above Funeral, and I hereby represent that I have sufficient resources Legally available to (Firm Name of Funeral Directors) for the payment of aforesaid sum, and I hereby covenant and agree to pay the same within days from date. Interest to accrue from maturity at the rate of % per annum.

Signed

Address

Witness

Revised by W. W. Feineman, Long Beach, California

RECORD OF FUNERAL

Total No. Yearly No. Date of Entry September 6 1965

Name of Deceased Faulconer, Edwin Stanley Caucasian (What Race)

☒ Married ☐ Single ☐ Widowed ☐ Divorced

Residence 21707 Bonness Rd, Sonoma ☐Husband ☐Wife ☐Widow or of Opal Faulconer Age of Husband or Wife (if living) Years

Charge to Opal Faulconer

Address 21707 Bonness Rd

Order given by above (or informant)

How Secured

If Veteran, Name of War no

Occupation Welder 558-52-9660 (Social Security Number)

Employer and Address U S Gov't.- Mare Island

Date of Death Sept. 6 1965 about 10 a.m (Mo.) (Day) (Yr.) (Hour)

Date of Birth Nov. 19, 1905 Age 59 (Mo.) (Day) (Yr.) (Yrs.) (Mos.) (Days)

Name of Father unknown

His Birthplace "

Maiden Name of Mother Retta Kyle

Her Birthplace unknown

Date of Funeral Sept 9 Thursday 11 a. M. (Date) (Day of Week) (Hour)

Services at own Chapel

Clergyman Dr. Harold Hewitt Sonoma (Address)

Religion of the Deceased Methodist

Birthplace Washington

Resided in the State 24 - County 40 (or U.S. or City or County) (Years) (Months)

Place of Death 21707 Bonness, Sonoma

Cause of Death acute myocardial

Contributory Causes infarction

myocardial ischemia + anginal syndrome

Certifying Physician Dr. Miketta (or Coroner)

His Address Boyes Springs

Motor / Ship } Remains to

Size of Casket

Complete Funeral (except outlays) $	375	—
Casket	185	—
Burial Vault or Box (State Kind)		
Embalming Body Gail Fehrensen Jr. (Name of Embalmer)		
Barber, $ Hair Dressing, $		
Dressing Body, $ Underwear, $		
Suit or Dress (State Kind and Color)		
Slippers, $ Hose, $		
Folding Chairs, $ Tarpaulin, $		
Candelabrum, $ Candles, $		
Door Spray, $ Gloves, $		
Funeral Car, $ Ambulance, $		
Limousines to Cemetery @ $		
Extra Limousines @ $		
Autos to R. R. Station @ $		
Getting Remains from		
Taking Remains to		
Trip to Coroner's Inquest		
Delivering Box to		
Deliver Flowers to		
Removal Charges		
Procuring Burial Permit (State Number and District)		
4 Certif. Copies of Death Certificates No. (State Physician's or Coroner's)	8	—
Pall Bearer Service, $ Use of Chapel, $		
Gross Total for Sales Tax $		
Outlay for Lot		
Cremation	55	50
Flowers, $ Palms, $ Matting, $		
Rental of Tent, $ of Temporary Vault, $		
Opening of Grave or Tomb		
Lining Grave, $ Lowering Device, $		
Outlay for Shipping Charges		
Clergymen, $ Singers, $ Organist, $		
Railroad or Motor { Tickets, $ Aero-plane Service, $		
Telegr., Phone, Cable or Radio Charges		
Cash Advanced		
Out of town Funeral Director's Charges		
Personal Service		
line Death Notices in Papers		
Names of Newspapers)		
Sales Tax	6	60
Total Footing of Bill $	640	10
Less 5% - Cash - 30 days $	9	25
Balance $		
Entered into Ledger, page or below.		

Misc.

Date			Amount Paid		Balance
		To Balance Forward			$
		By Payment	$		$
		" "	$		$

Insurance Companies

ficient resources Legally available to (Firm Name of Funeral Directors)

e same within days from date. Interest to accrue from

Signed

Address

n, Long Beach, California

* * *

Funeral Notice

Died, in Sonoma, California, Monday, September 6, 1965

Edwin Stanley Faulconer

Dearly beloved husband of Opal Faulconer of Sonoma; beloved brother of Roy Faulconer of Napa and Helen McBride of Reno, Nevada; beloved step-father of Galen Hopkins of Sacramento. He is also survived by four grandchildren.

A native of Washington; age 59 years. For 20 years an employee of Mare Island Naval Shipyard, and a resident of Sonoma Valley for the last 24 years.

Friends are invited to attend funeral services to be held at 11:00 a.m. on Thursday, September 9, 1965, in the chapel of Bates, Evans & Fehrensen, 19981 Broadway, Sonoma, with Dr. Harold Hewitt, pastor, Sonoma Methodist Church, officiating.

Private inurnment: Santa Rosa Memorial Park, Santa Rosa, California.

Bates, Evans & Fehrensen Service

* * *

RECORD OF FUNERAL

Total No. Yearly No. Date of Entry September 6 1965

Name of Deceased Burroughs, Mary M. Caucasian (What Race)

☐ Married ☐ Single ☐ Widowed ☐ Divorced

☐Husband ☐Wife ☐Widow or of

Age of Husband or Wife (if living) Years

Residence

Charge to Duggan's Mission Chapel

Address

Order given by (or informant)

How Secured

If Veteran, Name of War

Occupation (Social Security Number)

Employer and Address

Date of Death (Mo.) (Day) (Yr.) (Hour)

Date of Birth (Mo.) (Day) (Yr.) Age (Yrs.) (Mos.) (Days)

Name of Father

His Birthplace

Maiden Name of Mother

Her Birthplace

Date of Funeral (Date) (Day of Week) (Hour) M.

Services at

Clergyman (Address)

Religion of the Deceased

Birthplace

Resided in the State (or U.S. or City or County) (Years) (Months)

Place of Death

Cause of Death

Contributory Causes

Certifying Physician Coroner (or Coroner)

His Address Santa Rosa

Motor / Ship Remains to

Size of Casket (State Color and Number)

Manufactured by

Cemetery / Crematory

Diagram of Lot or Vault

Lot No.

Grave No.

Section No.

Block No.

Owner

Misc. Taken to Duggans

First call and initial preparation only

Complete Funeral (except outlays) $

Casket

Burial Vault or Box (State Kind)

Embalming Body Gail Fehrensen Jr. (Name of Embalmer)

Barber, $ Hair Dressing, $

Dressing Body, $ Underwear, $

Suit or Dress (State Kind and Color)

Slippers, $ Hose, $

Folding Chairs, $ Tarpaulin, $

Candelabrum, $ Candles, $

Door Spray, $ Gloves, $

Funeral Car, $ Ambulance, $

Limousines to Cemetery @ $

Extra Limousines @ $

Autos to R. R. Station @ $

Getting Remains from

Taking Remains to

Trip to Coroner's Inquest

Delivering Box to

Deliver Flowers to

Removal Charges

Procuring Burial Permit (State Number and District)

Certif. Copies of Death Certificates No. (State Physician's or Coroner's)

Pall Bearer Service, $ Use of Chapel, $

Gross Total for Sales Tax $

Outlay for Lot

Cremation

Flowers, $ Palms, $ Matting, $

Rental of Tent, $ of Temporary Vault, $

Opening of Grave or Tomb

Lining Grave, $ Lowering Device, $

Outlay for Shipping Charges

Clergymen, $ Singers, $ Organist, $

Railroad or Motor Tickets, $ Aeroplane Service, $

Telegr., Phone, Cable or Radio Charges

Cash Advanced

Out of town Funeral Director's Charges

Personal Service

line Death Notices i

(Names of Newspapers)

Sales Tax

Total Footing of Bill

Less

E

Entered into Ledger, pag

Misc.

Date			Amount Paid	Balance	Date	
		To Above Balance		$		To Balan
		By Payment	$	$		By Paym
		" "	$	$		" "

Insurance $ Names of Lodges Insuranc Compan

I hereby authorize the above Funeral, and I hereby represent that I have sufficient resources Legally ava

for the payment of aforesaid sum, and I hereby covenant and agree to pay the same within

maturity at the rate of % per annum. Signed

Witness Address

Revised by W. W. Feineman, Long Beach, California

RECORD OF FUNERAL

Total No. Yearly No. Date of Entry September 6 1965

Name of Deceased Faulconer, Edwin Stanley Caucasian (What Race)

☒ Married ☐ Single ☐ Widowed ☐ Divorced

Residence 21707 Bonness Rd, Sonoma

☐Husband ☐Wife ☐Widow or of } Opal Faulconer

Age of Husband or Wife (if living) Years

Charge to Opal Faulconer

Address 21707 Bonness Rd

Order given by above (or informant)

How Secured

If Veteran, Name of War no

Occupation Welder 558-52-9660 (Social Security Number)

Employer and Address U S Gov't. - Mare Island

Date of Death Sept. 6 1965 about 10 a.m. (Mo.) (Day) (Yr.) (Hour)

Date of Birth Nov. 19, 1905 Age 59 (Mo.) (Day) (Yr.) (Yrs.) (Mos.) (Days)

Name of Father unknown

His Birthplace "

Maiden Name of Mother Retta Kyle

Her Birthplace unknown

Date of Funeral Sept. 9 Thursday 11 A. M. (Date) (Day of Week) (Hour)

Services at our Chapel

Clergyman Dr. Harold Hewett Sonoma (Address)

Religion of the Deceased Methodist

Birthplace Washington

Resided in the State 24 - County 40 (or U.S. or City or County) (Years) (Months)

Place of Death 21707 Bonness, Sonoma

Cause of Death acute myocardial

Contributory Causes infarction

myocardial ischemia + anginal syndrome

Certifying Physician Dr. Miketta (or Coroner)

His Address Boyes Springs

Motor Ship } Remains to

Size of Casket (State Color and Number)

nufactured by

~~etery~~ natory } Santa Rosa Memorial

Lot No.

Grave No.

Section No.

Block No.

Owner

Diagram of Lot or Vault

c. Cremains to Mountain

Emetery, Sonoma

Complete Funeral (except outlays)	$ 375	—
Casket	185	—
Burial Vault or Box		
Embalming Body (State Kind) Gail Fehrsen Jr. (Name of Embalmer)		
Barber, $ Hair Dressing, $		
Dressing Body, $ Underwear, $		
Suit or Dress (State Kind and Color)		
Slippers, $ Hose, $		
Folding Chairs, $ Tarpaulin, $		
Candelabrum, $ Candles, $		
Door Spray, $ Gloves, $		
Funeral Car, $ Ambulance, $		
Limousines to Cemetery @ $		
Extra Limousines @ $		
Autos to R. R. Station @ $		
Getting Remains from		
Taking Remains to		
Trip to Coroner's Inquest		
Delivering Box to		
Deliver Flowers to		
Removal Charges		
Procuring Burial Permit		
4 Certif. Copies of Death Certificates No. (State Number and District)	8	—
Pall Bearer Service, $ Use of Chapel, $ (State Physician's or Coroner's)		
Gross Total for Sales Tax	$	
Outlay for Lot		
Cremation	55	50
Flowers, $ Palms, $ Matting, $		
Rental of Tent, $ of Temporary Vault, $		
Opening of Grave or Tomb		
Lining Grave, $ Lowering Device, $		
Outlay for Shipping Charges		
Clergymen, $ Singers, $ Organist, $		
Railroad or Motor { Tickets, $ Aero-plane Service, $		
Telegr., Phone, Cable or Radio Charges		
Cash Advanced		
Out of town Funeral Director's Charges		
Personal Service		
line Death Notices in Papers		
(Names of Newspapers)		
Sales Tax	6	60
Total Footing of Bill	$ 640	10
Less 5% - Cash - 30 days	$ 9	25
Balance	$	
Entered into Ledger, page or below.		

Misc.

Date			Amount Paid		Balance		Date			Amount Paid		Balance	
		To Above Balance			$				To Balance Forward			$	
		By Payment	$		$				By Payment	$		$	
		" "	$		$				" "	$		$	

rance $ Names of Lodges Insurance Companies

reby authorize the above Funeral, and I hereby represent that I have sufficient resources Legally available to (Firm Name of Funeral Directors)

he payment of aforesaid sum, and I hereby covenant and agree to pay the same within days from date. Interest to accrue from

rity at the rate of % per annum. Signed

ness Address

Revised by W. W. Feineman, Long Beach, California

RECORD OF FUNERAL

Total No. Yearly No. Date of Entry September 6 1965

Name of Deceased Wilson, Hobart G caucasian (What Race)

☑ Married ☐ Single ☐ Widowed ☐ Divorced

Residence 20240-5th St. West, Sonoma ☑ Husband ☐ Wife ☐ Widow or of Elizabeth Wilson

Age of Husband or Wife (if living) Years

Charge to widow

Address

Order given by Elizabeth Wilson (or informant)

How Secured 20240-5th St. West

If Veteran, Name of War WWI

Occupation Inspector 558-10-2177 (Social Security Number)

Employer and Address S.F. Municipal Railway

Date of Death Sept. 6 1965 10:40 pm (Mo.) (Day) (Yr.) (Hour)

Date of Birth July 18 1896 Age 69 (Mo.) (Day) (Yr.) (Yrs.) (Mos.) (Days)

Name of Father not known

His Birthplace "

Maiden Name of Mother Alice Bearman

Her Birthplace Missouri

Date of Funeral Sept. 9 Thursday 1 P. M. (Date) (Day of Week) (Hour)

Services at our Chapel

Clergyman Dr. Harold Hewitt Sonoma (Address)

Religion of the Deceased Methodist

Birthplace Aurora, Missouri

Resided in the State 4 yrs County 45 (or U.S. or City or County) (Years) (Months)

Place of Death Sonoma Valley Hospital

Cause of Death

Contributory Causes

autopsy

Certifying Physician Dr. C.B. Andrews (or Coroner)

His Address Sonoma

Motor / Ship } Remains to

Size of Casket

Complete Funeral (except outlays) $	375	—
Casket	705	—
Burial Vault or Box (State Kind)		
Embalming Body Gail Fehrensen, Jr. (Name of Embalmer)		
Barber, $ Hair Dressing, $		
Dressing Body, $ Underwear, $		
Suit or Dress (State Kind and Color)		
Slippers, $ Hose, $		
Folding Chairs, $ Tarpaulin, $		
Candelabrum, $ Candles, $		
Door Spray, $ Gloves, $		
Funeral Car, $ Ambulance, $		
Limousines to Cemetery @ $		
Extra Limousines @ $		
Autos to R. R. Station @ $		
Getting Remains from		
Taking Remains to		
Trip to Coroner's Inquest		
Delivering Box to		
Deliver Flowers to		
Removal Charges		
Procuring Burial Permit 1 Govt. (State Number and District)		
3 Certif. Copies of Death Certificates No. (State Physician's or Coroner's)	4	—
Pall Bearer Service, $ Use of Chapel, $		
Gross Total for Sales Tax $		
Outlay for Lot		
Cremation		
Flowers, $ Palms, $ Matting, $		
Rental of Tent, $ of Temporary Vault, $		
Opening of Grave or Tomb		
Lining Grave, $ Lowering Device, $		
Outlay for Shipping Charges		
Clergymen, $ Singers, $ Organist, $		
Railroad or Motor } Tickets, $ Aeroplane Service, $		
Telegr., Phone, Cable or Radio Charges		
Cash Advanced		
Out of town Funeral Director's Charges		
ersonal Service		
line Death Notices in Papers		
S.F. Examiner (ames of Newspapers)	15	—
ales Tax	28	20
otal Footing of Bill $	1127	20
ess 5% - Cash if - 30 days $	35	25
Balance $		

ntered into Ledger, page or below.

Misc. Paid 9/18/65

Date			Amount Paid		Balance	
		To Balance Forward			$	
		By Payment	$		$	
		" "	$		$	

Insurance Companies

ficient resources Legally available to (Firm Name of Funeral Directors)

e same within days from date. Interest to accrue from

Signed

Address

n, Long Beach, California

Funeral Notice

Died, in Sonoma, California, Monday, September 6, 1965

Hobart Garrett Wilson

Dearly beloved husband of Elizabeth Wilson of Sonoma; beloved father of Hobart G. Wilson, Jr., of Sonoma, Mrs. Edith M. Stanley of San Mateo, and Mrs. Elizabeth M. Smith of Los Angeles. Adored grandfather of six. He is also survived by two sisters, Mrs. Floyd Gwaltney and Mrs. Walter Gray, both of Crane, Missouri.

A native of Aurora, Missouri; age 69 years. He was employed for 44 years as a San Francisco Municipal Railway Inspector. A member of the San Francisco George Craig Post, VFW, and a member of Barracks No. 68, Veterans of World War I, of San Francisco.

Friends are invited to attend funeral services to be held at 1:00 p.m. on Thursday, September 9, 1965, in the chapel of Bates, Evans & Fehrensen, 19981 Broadway, Sonoma, with Dr. Harold Hewitt, pastor, Sonoma Methodist Church, officiating.

Interment: Golden Gate National Cemetery, San Bruno, California.

Bates, Evans & Fehrensen Service

RECORD OF FUNERAL

Total No. Yearly No. Date of Entry September 7 1965

Name of Deceased Volk, Louise Catherine Caucasian (What Race)

☐ Married ☐ Single ☒ Widowed ☐ Divorced

☐ Husband ☐ Wife ☐ Widow or of Age of Husband or Wife (if living) Years

Residence Verano & Railroad, El Verano

Charge to John Volk

Address 756 Sun Lane, Novato

Order given by above (or informant)

How Secured

If Veteran, Name of War no

Occupation Housewife 051-05-1530D (Social Security Number)

Employer and Address self

Date of Death Sept. 7 1965 (Mo.) (Day) (Yr.) (Hour)

Date of Birth Nov. 11, 1888 Age 76 (Mo.) (Day) (Yr.) (Yrs.) (Mos.) (Days)

Name of Father Wendelin Tarrenhopf

His Birthplace Germany

Maiden Name of Mother Anna Hauck

Her Birthplace Germany

Date of Funeral Sept. 9 Thursday 9 A.M. (Date) (Day of Week) (Hour)

Services at St Francis Solano

Clergyman Father Robits Sonoma (Address)

Religion of the Deceased R. Catholic

Birthplace Brooklyn, New York

Resided in the State 17 - County 19 (or U.S. or City or County) (Years) (Months)

Place of Death Sonoma County Hospital

Cause of Death Cerebrovascular

Contributory Causes Accident

Certifying Physician (or Coroner)

His Address

Motor Ship Remains to

Size of Casket (State Color and Number)

Manufactured by

Cemetery ~~Crematory~~ St Francis Solano

Lot No.

Grave No.

Section No.

Block No.

Owner

Diagram of Lot or Vault

Misc.

Complete Funeral (except outlays) $	262 -
Casket	95 -
Burial Vault or Box (State Kind)	
Embalming Body Gail Tikkunen Jr. (Name of Embalmer)	
Barber, $ Hair Dressing, $	
Dressing Body, $ Underwear, $	
Suit or Dress (State Kind and Color)	
Slippers, $ Hose, $	
Folding Chairs, $ Tarpaulin, $	
Candelabrum, $ Candles, $	
Door Spray, $ Gloves, $	
Funeral Car, $ Ambulance, $	
Limousines to Cemetery @ $	
Extra Limousines @ $	
Autos to R. R. Station @ $	
Getting Remains from	
Taking Remains to	
Trip to Coroner's Inquest	
Delivering Box to	
Deliver Flowers to	
Removal Charges	
Procuring Burial Permit (State Number and District)	
4 Certif. Copies of Death Certificates No. (State Physician's or Coroner's)	8 -
Pall Bearer Service, $ Use of Chapel, $	
Gross Total for Sales Tax $	
Outlay for Lot	
Cremation	
Flowers ✓ $ Palms, $ Matting, $	26 -
Rental of Tent, $ of Temporary Vault, $	
Opening of Grave or Tomb	
Lining Grave, $ Lowering Device, $	
Outlay for Shipping Charges	
Clergymen ✓ $ Singers, $ Organist, $	25 -
Railroad or Motor Tickets, $ Aeroplane Service, $	
Telegr., Phone, Cable or Radio Charges	
Cash Advanced	
Out of town Funeral Director's Charges	
Personal Service	
line Death Notices in Papers	
(Names of Newspapers)	
Sales Tax	3 80
Total Footing of Bill $	419 80
Less $	
Balance $	
Entered into Ledger, page or below.	

Misc.

Date		Amount Paid	Balance	Date		Amount Paid	Balance
	To Above Balance		$		To Balance Forward		$
	By Payment	$	$		By Payment	$	$
	" "	$	$		" "	$	$

Insurance $ Names of Lodges Insurance Companies

I hereby authorize the above Funeral, and I hereby represent that I have sufficient resources Legally available to (Firm Name of Funeral Directors) for the payment of aforesaid sum, and I hereby covenant and agree to pay the same within days from date. Interest to accrue from maturity at the rate of % per annum.

Signed

Witness Address

Revised by W. W. Feineman, Long Beach, California

RECORD OF FUNERAL

Total No. Yearly No. Date of Entry September 6 1965

Name of Deceased Wilson, Hobart G Caucasian (What Race)

☑ Married ☐ Single ☐ Widowed ☐ Divorced

Residence 20240 - 5th St. West, Sonoma ☑ Husband ☐ Wife ☐ Widow or of } Elizabeth Wilson Age of Husband or Wife (if living) Years

Charge to widow

Address

Order given by Elizabeth Wilson (or informant)

How Secured 20240 - 5th St. West

If Veteran, Name of War W W I

Occupation Inspector 558-10-2177 (Social Security Number)

Employer and Address S.F. Municipal Railway

Date of Death Sept. 6 (Mo.) (Day) 1965 (Yr.) 10:40 pm (Hour)

Date of Birth July 18 1896 (Mo.) (Day) (Yr.) Age 69 (Yrs.) (Mos.) (Days)

Name of Father Not known

His Birthplace "

Maiden Name of Mother Alice Bearman

Her Birthplace Missouri

Date of Funeral Sept. 9 (Date) Thursday (Day of Week) 1 P. M. (Hour)

Services at our Chapel

Clergyman Dr. Harold Hewitt Sonoma (Address)

Religion of the Deceased Methodist

Birthplace Aurora, Missouri

Resided in the State 4 yrs County (or U.S. or City or County) 45 (Years) (Months)

Place of Death Sonoma Valley Hospital

Cause of Death

Contributory Causes

autopsy

Certifying Physician Dr. C.B. Andrews (or Coroner)

His Address Sonoma

Motor Ship } Remains to

Size of Casket (State Color and Number)

nufactured by

etery atory } Golden Gate National

Lot No.

Grave No.

Section No.

Block No.

Owner

Diagram of Lot or Vault

c.

Complete Funeral (except outlays) $	375	—
Casket	705	—
Burial Vault or Box (State Kind)		
Embalming Body Carl Fehrsmann Jr. (Name of Embalmer)		
Barber, $ Hair Dressing, $		
Dressing Body, $ Underwear, $		
Suit or Dress (State Kind and Color)		
Slippers, $ Hose, $		
Folding Chairs, $ Tarpaulin, $		
Candelabrum, $ Candles, $		
Door Spray, $ Gloves, $		
Funeral Car, $ Ambulance, $		
Limousines to Cemetery @ $		
Extra Limousines @ $		
Autos to R. R. Station @ $		
Getting Remains from		
Taking Remains to		
Trip to Coroner's Inquest		
Delivering Box to		
Deliver Flowers to		
Removal Charges		
Procuring Burial Permit		
3 Certif. Copies of Death Certificates No. 1 Govt. (State Number and District) (State Physician's or Coroner's)	4	—
Pall Bearer Service, $ Use of Chapel, $		
Gross Total for Sales Tax $		
Outlay for Lot		
Cremation		
Flowers, $ Palms, $ Matting, $		
Rental of Tent, $ of Temporary Vault, $		
Opening of Grave or Tomb		
Lining Grave, $ Lowering Device, $		
Outlay for Shipping Charges		
Clergymen, $ Singers, $ Organist, $		
Railroad or Motor { Tickets, $ Aero-plane Service, $		
Telegr., Phone, Cable or Radio Charges		
Cash Advanced		
Out of town Funeral Director's Charges		
Personal Service		
line Death Notices in Papers S.F. Examiner (Names of Newspapers)	15	—
Sales Tax	28	20
Total Footing of Bill $	1127	20
Less 5% - Cash - 30 days $	35	25
Balance $		
Entered into Ledger, page or below.		

Misc. Paid 9/18/65

Date			Amount Paid	Balance	Date			Amount Paid	Balance
		To Above Balance		$			To Balance Forward		$
		By Payment	$	$			By Payment	$	$
		" "	$	$			" "	$	$

ance $ Names of Lodges Insurance Companies

eby authorize the above Funeral, and I hereby represent that I have sufficient resources Legally available to (Firm Name of Funeral Directors)

e payment of aforesaid sum, and I hereby covenant and agree to pay the same within days from date. Interest to accrue from

rity at the rate of % per annum. Signed

ess Address

Revised by W. W. Feineman, Long Beach, California

RECORD OF FUNERAL

Total No. Yearly No. Date of Entry September 7 1965

Name of Deceased Volk, Louise Catherine Caucasian (What Race)

☐ Married ☐ Single ☒ Widowed ☐ Divorced

Residence Verano & Railroad, El Verano ☐Husband ☐Wife ☐Widow or of Age of Husband or Wife (if living) Years

Charge to John Volk

Address 756 Sun Lane, Novato

Order given by above (or informant)

How Secured

If Veteran, Name of War no

Occupation Housewife 051-05-1530 D (Social Security Number)

Employer and Address self

Date of Death Sept. 7 1965 (Mo.) (Day) (Yr.) (Hour)

Date of Birth Nov. 11, 1888 Age 76 (Mo.) (Day) (Yr.) (Yrs.) (Mos.) (Days)

Name of Father Wendelin Farrenhopf

His Birthplace Germany

Maiden Name of Mother Anna Hauck

Her Birthplace Germany

Date of Funeral Sept. 9 Thursday 9 A.M. (Date) (Day of Week) (Hour)

Services at St Francis Solano

Clergyman Father Robits Sonoma (Address)

Religion of the Deceased R. Catholic

Birthplace Brooklyn, New York

Resided in the State 17 - County 19 (or U.S. or City or County) (Years) (Months)

Place of Death Sonoma County Hospital

Cause of Death Cerebrovascular

Contributory Causes Accident

Certifying Physician (or Coroner)

His Address

Motor / Ship } Remains to

Size of Casket (State Color and Number)

Manufactured by

Cemetery / ~~Crematory~~ } St Francis Solano

Lot No.

Grave No.

Section No.

Block No.

Owner

Diagram of Lot or Vault

Misc.

Complete Funeral (except outlays)	$ 262	—
Casket	95	—
Burial Vault or Box (State Kind)		
Embalming Body Gail Fikrensen Jr. (Name of Embalmer)		
Barber, $ Hair Dressing, $		
Dressing Body, $ Underwear, $		
Suit or Dress (State Kind and Color)		
Slippers, $ Hose, $		
Folding Chairs, $ Tarpaulin, $		
Candelabrum, $ Candles, $		
Door Spray, $ Gloves, $		
Funeral Car, $ Ambulance, $		
Limousines to Cemetery @ $		
Extra Limousines @ $		
Autos to R. R. Station @ $		
Getting Remains from		
Taking Remains to		
Trip to Coroner's Inquest		
Delivering Box to		
Deliver Flowers to		
Removal Charges		
Procuring Burial Permit (State Number and District)		
4 Certif. Copies of Death Certificates No. (State Physician's or Coroner's)	8	—
Pall Bearer Service, $ Use of Chapel, $		
Gross Total for Sales Tax $		
Outlay for Lot		
Cremation		
Flowers, $ Palms, $ Matting, $	26	—
Rental of Tent, $ of Temporary Vault, $		
Opening of Grave or Tomb		
Lining Grave, $ Lowering Device, $		
Outlay for Shipping Charges		
Clergymen, $ Singers, $ Organist, $	25	—
Railroad or Motor { Tickets, $ Aero-plane Service, $		
Telegr., Phone, Cable or Radio Charges		
Cash Advanced		
Out of town Funeral Director's Charges		
Personal Service		
line Death Notices in Papers		
(Names of Newspapers)		
Sales Tax	3	80
Total Footing of Bill $	419	80
Less $		
Balance $		
Entered into Ledger, page or below.		

Misc.

Date			Amount Paid		Balance		Date			Amount Paid		Balance	
		To Above Balance			$				To Balance Forward			$	
		By Payment	$		$				By Payment	$		$	
		" "	$		$				" "	$		$	

Insurance $ Names of Lodges Insurance Companies

I hereby authorize the above Funeral, and I hereby represent that I have sufficient resources Legally available to (Firm Name of Funeral Directors) for the payment of aforesaid sum, and I hereby covenant and agree to pay the same within days from date. Interest to accrue from maturity at the rate of % per annum.

Witness Signed

Address

Revised by W. W. Feineman, Long Beach, California

RECORD OF FUNERAL

Total No. Yearly No. Date of Entry September 10 1965

Name of Deceased Provenzano, Margie ~~H~~ L. Caucasian (What Race)

☒ Married ☐ Single ☐ Widowed ☐ Divorced

☐Husband ☐Wife ☐Widow of Philip Provenzano

Residence 85 Mulford Lane, Boyes Springs

Age of Husband or Wife (if living) Years

Charge to Philip Provenzano

Address 85 Mulford Lane

Order given by above (or informant)

How Secured

If Veteran, Name of War no

Occupation Clerk 554-48-8273 (Social Security Number)

Employer and Address Restaurant

Date of Death Sept. 10 1965 6 p.m. (Mo.) (Day) (Yr.) (Hour)

Date of Birth May 9 1913 Age 52 (Mo.) (Day) (Yr.) (Yrs.) (Mos.) (Days)

Name of Father Reuben J. Hewlett

His Birthplace Utah

Maiden Name of Mother Lucille Whiting

Her Birthplace Mexico

Date of Funeral Sept. 13 Monday 10 a.M. (Date) (Day of Week) (Hour)

Services at our Chapel

Clergyman Bishop Jos. Peterson Sonoma (Address)

Religion of the Deceased Mormon

Birthplace Midvale, Utah

Resided in the State 13 yrs County 40 (or U.S. or City or County) (Years) (Months)

Place of Death Sonoma County Hospital

Cause of Death

Contributory Causes

Rosa (or Coroner)

(State Color and Number)

s Cem., Sonoma

Lot No.

Grave No.

Section No.

Block No.

Owner

Complete Funeral (except outlays) $	375	—
Casket	185	—
Burial Vault or Box (State Kind)		
Embalming Body Gail Fehrensen Jr. (Name of Embalmer)		
Barber, $ Hair Dressing, $		
Dressing Body, $ Underwear, $		
Suit or Dress (State Kind and Color)		
Slippers, $ Hose, $		
Folding Chairs, $ Tarpaulin, $		
Candelabrum, $ Candles, $		
Door Spray, $ Gloves, $		
Funeral Car, $ Ambulance, $		
Limousines to Cemetery @ $		
Extra Limousines @ $		
Autos to R. R. Station @ $		
Getting Remains from		
Taking Remains to		
Trip to Coroner's Inquest		
Delivering Box to		
Deliver Flowers to		
Removal Charges		
Procuring Burial Permit (State Number and District)		
2 Certif. Copies of Death Certificates No. (State Physician's or Coroner's)	4	—
Pall Bearer Service, $ Use of Chapel, $		
Gross Total for Sales Tax $		
Outlay for Lot		
Cremation		
Flowers, $ Palms, $ Matting, $		
Rental of Tent, $ of Temporary Vault, $		
Opening of Grave or Tomb		
Lining Grave, $ Lowering Device, $		
Outlay for Shipping Charges		
Clergymen, $ Singers, $ Organist, $		
Railroad or Motor Tickets, $ Aero-plane Service, $		
Telegr., Phone, Cable or Radio Charges		
Cash Advanced		
Out of town Funeral Director's Charges		
Personal Service		
line Death Notices in Papers		
(Names of Newspapers)		
Sales Tax	7	40
Total Footing of Bill $	571	40
Less 5% Casket - 30 days $	9	25
Balance $		

Entered into Ledger, page or below.

Misc.

	Amount Paid	Balance	Date		Amount Paid	Balance
ance		$		To Balance Forward		$
	$	$		By Payment	$	$
	$	$		" "	$	$

Names of Lodges

Insurance Companies

neral, and I hereby represent that I have sufficient resources Legally available to (Firm Name of Funeral Directors)

, and I hereby covenant and agree to pay the same within days from date. Interest to accrue from

% per annum.

Signed

Address

Revised by W. W. Feineman, Long Beach, California

Sonoma Index Tribune 9/16/65

Page 6

Provenzano funeral held here Monday

Funeral services were held Monday for Mrs. Margie L. Provenzano, 52, who died Friday at a Santa Rosa hospital after a long illness.

Mrs. Provenzano was a co-owner with her husband, Philip Provenzano, in the restaurant business. They formerly owned and operated the Four Corners Cafe, Mendel's Cafe, in Boyes Springs, and the Spanish Kitchen.

A native of Utah, Mrs. Provenzano had lived here for 13 years. She lived at 85 Mulford lane, Boyes Springs.

Besides her husband, she is survived by her daughter, Barbara Pellandini, El Verano; and a sister, Leola Guzzetta, Visalia. She also leaves two brothers, Jack Hewlett, Napa, and Jay Hewlett, Fresno; and three grandchildren.

Services were held at Bates, Evans and Fehrensen with Bishop Joseph Petersen, president of the Sonoma branch of the Church of Jesus Christ Latter Day Saints, officiating.

Burial was in Mountain Cemetery.

Rit
Ph
he

Fur
Tuesc
one c
reside
Sonor
ter a
A
the s
serv
main
City
tirir
Bo
east
gust
local

RECORD OF FUNERAL

Total No.
Yearly No.
Date of Entry September 10 1965
Name of Deceased Bill, Philip C.
☑ Married ☐ Single ☐ Widowed ☐ Divorced
Caucasian (What Race)
☐Husband ☐Wife ☐Widow or of Johanna E. Bill
Age of Husband or Wife (if living) Years
Residence 358 Patten Street Sonoma
Charge to Mrs. Johanna E. Bill
Address same
Order given by same (or informant)
How Secured —
If Veteran, Name of War no
Occupation Maintenance 564-28-9481 (Social Security Number)
Employer and Address City of Sonoma
Date of Death Sept. 10 1965 6:25 pm (Mo.) (Day) (Yr.) (Hour)
Date of Birth Aug. 10 1889 Age 76 (Mo.) (Day) (Yr.) (Yrs.) (Mos.) (Days)
Name of Father Philip Bill
His Birthplace Germany
Maiden Name of Mother Johanna M. Prandt
Her Birthplace Germany
Date of Funeral Sept. 14 Tuesday 11 a. M. (Date) (Day of Week) (Hour)
Services at our Chapel
Clergyman IOOF Sonoma Lodge #28 (Address)
Religion of the Deceased —
Birthplace Sonoma, Calif.
Resided in the State Life (or U.S. or City or County) (Years) (Months)
Place of Death Sonoma Valley Hosp.
Cause of Death

Complete Funeral (except outlays) $	375	00
Casket	302	50
Burial Vault or Box (State Kind)		
Embalming Body Gail Fehrensen Jr. (Name of Embalmer)		
Barber, $ Hair Dressing, $		
Dressing Body, $ Underwear, $		
Suit or Dress (State Kind and Color)		
Slippers, $ Hose, $		
Folding Chairs, $ Tarpaulin, $		
Candelabrum, $ Candles, $		
Door Spray, $ Gloves, $		
Funeral Car, $ Ambulance, $		
Limousines to Cemetery @ $		
Extra Limousines @ $		
Autos to R. R. Station @ $		
Getting Remains from		
Taking Remains to		
Trip to Coroner's Inquest		
Delivering Box to		
Deliver Flowers to		
Removal Charges		
Procuring Burial Permit (State Number and District)		
5 Certif. Copies of Death Certificates No. (State Physician's or Coroner's)	10	
Pall Bearer Service, $ Use of Chapel, $	—	—
Gross Total for Sales Tax $		
Outlay for Lot		
Cremation		
Flowers, $ Palms, $ Matting, $		
Rental of Tent, $ of Temporary Vault, $		
Opening of Grave or Tomb		
Lining Grave, $ Lowering Device, $		
Outlay for Shipping Charges		
rgymen, $ Singers, $ Organist, $		
road / Motor Tickets, $ Aero-plane Service, $		
egr., Phone, Cable or Radio Charges		
sh Advanced		
t of town Funeral Director's Charges		
rsonal Service		
line Death Notices in Papers		
nes of Newspapers) SF Examiner	15	
es Tax	11	—
tal Footing of Bill $	713	50
5070 - Casket $	13	75
Balance $	699	75
nto Ledger, page or below.		

Paid 9/14/65

		Amount Paid		Balance	
	To Balance Forward			$	
	By Payment	$		$	
	" "	$		$	

Insurance Companies
urces Legally available to (Firm Name of Funeral Directors)
hin days from date. Interest to accrue from
igned
Address
ch, California

Philip Bill

Rites for Philip Bill held Tuesday

Funeral services were held Tuesday for Philip C. Bill, 76, one of Sonoma's best-known residents, who died Friday at Sonoma Valley Hospital after a short illness.

A life-long resident of the Sonoma Valley, Mr. Bill served for 20 years as a maintenance man for the City of Sonoma, before retiring in 1961.

Born on the Camp ranch east of Buena Vista on August 10, 1889, he attended local schools, and as a young

(Continued on Page 2)

---

ral Notice

if., Friday, September 10, 1965

lip C. Bill

nd of Johanna E. Bill of Sonoma;
o L. Bill of San Francisco, Hazel E.
Eleanor L. M. Clark of Sacramento;
lla Gambetta of Guerneville, Elma
City, Roy H. Bill of Santa Rosa
Sonoma. Adored grandfather of
ther of five.

alifornia. Age 76 years. A mem-
.O.F. No. 28, Sonoma, and a Past
lodge, over 50 years a member
Sonoma Parlor No. 111 NSGW, a
ove No. 75, UAOD, an employee
for many years.

den West Services will be held at
tember 13, 1965, in the chapel of
sen, 19981 Broadway, Sonoma.

the auspices of the I.O.O.F. Lodge
e held at 11:00 a.m. Tuesday, Sep-
e funeral home.

be held at Santa Rosa Memorial
ing the services.

& Fehrensen Service

RECORD OF FUNERAL

Total No. Yearly No. Date of Entry September 10 1965

Name of Deceased Provenzano, Margie ~~E~~d. Caucasian (What Race)

☒ Married ☐ Single ☐ Widowed ☐ Divorced ☐ Husband ☐ Wife ☐ Widow of } Philip Provenzano

Age of Husband or Wife (if living) Years

Residence 85 Mulford Lane, Boyes Springs

Charge to Philip Provenzano

Address 85 Mulford Lane

Order given by above (or informant)

How Secured

If Veteran, Name of War no

Occupation Clerk 554-48-8273 (Social Security Number)

Employer and Address Restaurant

Date of Death Sept. 10 1965 6 p.m. (Mo.) (Day) (Yr.) (Hour)

Date of Birth May 9 1913 Age 52 (Mo.) (Day) (Yr.) (Yrs.) (Mos.) (Days)

Name of Father Reuben J. Hewlett

His Birthplace Utah

Maiden Name of Mother Lucille Whiting

Her Birthplace Mexico

Date of Funeral Sept. 13 Monday 10 a.M. (Date) (Day of Week) (Hour)

Services at our Chapel

Clergyman Bishop Jos. Peterson Sonoma (Address)

Religion of the Deceased Mormon

Birthplace Midvale, Utah

Resided in the State 13 yrs County 40 (or U.S. or City or County) (Years) (Months)

Place of Death Sonoma County Hospital

Cause of Death

Contributory Causes

ertifying Physician (or Coroner)

is Address Santa Rosa

otor
ip } Remains to

ze of Casket (State Color and Number)

anufactured by

metery
ematory } Mountain Cem., Sonoma

Lot No.

Grave No.

Section No.

Block No.

Owner

Diagram of Lot or Vault

isc.

Complete Funeral (except outlays) $	375	—
Casket	185	—
Burial Vault or Box (State Kind)		
Embalming Body Gail Pedersen Jr. (Name of Embalmer)		
Barber, $ Hair Dressing, $		
Dressing Body, $ Underwear, $		
Suit or Dress (State Kind and Color)		
Slippers, $ Hose, $		
Folding Chairs, $ Tarpaulin, $		
Candelabrum, $ Candles, $		
Door Spray, $ Gloves, $		
Funeral Car, $ Ambulance, $		
Limousines to Cemetery @ $		
Extra Limousines @ $		
Autos to R. R. Station @ $		
Getting Remains from		
Taking Remains to		
Trip to Coroner's Inquest		
Delivering Box to		
Deliver Flowers to		
Removal Charges		
Procuring Burial Permit (State Number and District)		
2 Certif. Copies of Death Certificates No. (State Physician's or Coroner's)	4	—
Pall Bearer Service, $ Use of Chapel, $		
Gross Total for Sales Tax $		
Outlay for Lot		
Cremation		
Flowers, $ Palms, $ Matting, $		
Rental of Tent, $ of Temporary Vault, $		
Opening of Grave or Tomb		
Lining Grave, $ Lowering Device, $		
Outlay for Shipping Charges		
Clergymen, $ Singers, $ Organist, $		
Railroad or Motor } Tickets, $ Aeroplane Service, $		
Telegr., Phone, Cable or Radio Charges		
Cash Advanced		
Out of town Funeral Director's Charges		
Personal Service		
line Death Notices in Papers		
(Names of Newspapers)		
Sales Tax	7	40
Total Footing of Bill $	571	40
Less 5% Casket - 30 days $	9	25
Balance $		
Entered into Ledger, page or below.		

Misc.

Date			Amount Paid	Balance	Date			Amount Paid	Balance
		To Above Balance		$			To Balance Forward		$
		By Payment	$	$			By Payment	$	$
		" "	$	$			" "	$	$

urance $ Names of Lodges Insurance Companies

ereby authorize the above Funeral, and I hereby represent that I have sufficient resources Legally available to (Firm Name of Funeral Directors) the payment of aforesaid sum, and I hereby covenant and agree to pay the same within days from date. Interest to accrue from urity at the rate of % per annum.

Signed

ness Address

Revised by W. W. Feineman, Long Beach, California

Page

randmothers' Club
rd party Sept. 22

he Grandmothers' Club wi
l a card party at 12:30 p.m
t. 22 at the Sonoma Valle
nge Hall, Boyes Spring
Irs. Minnie Rudd, preside
the club, will preside. Th
lic is invited.

ACCENTS
et cetera
ts • imports • Antiques
Ann Ruggles Scrimger
39 First West, Sonoma
es. thru Sun. 938-2590

Mexico By Jet
ENSE $585
Leaving November 11
l Service, Inc.
234 W. Napa St
Sonoma
ALIZED • BONDED

RECORD OF FUNERAL

Total No. Yearly No. Date of Entry September 10 1965

Name of Deceased Bill, Philip C. Caucasian (What Race)

☑ Married ☐ Single ☐ Widowed ☐ Divorced

☐Husband ☐Wife ☐Widow of Johanna E. Bill

Residence 358 Patten Street Sonoma

Age of Husband or Wife (if living) Years

Charge to Mrs. Johanna E. Bill

Address same

Order given by same (or informant)

How Secured —

If Veteran, Name of War no

Occupation Maintenance 564-28-9481 (Social Security Number)

Employer and Address City of Sonoma

Date of Death Sept. 10 1965 6:25 pm (Mo.) (Day) (Yr.) (Hour)

Date of Birth Aug. 10 1889 Age 76 (Mo.) (Day) (Yr.) (Yrs.) (Mos.) (Days)

Name of Father Philip Bill

His Birthplace Germany

Maiden Name of Mother Johanna M. Prandt

Her Birthplace Germany

Date of Funeral Sept. 14 Tuesday 11 a. M. (Date) (Day of Week) (Hour)

Services at our Chapel

Clergyman IOOF Sonoma Lodge #28 (Address)

Religion of the Deceased —

Birthplace Sonoma, Calif.

Resided in the State Life (or U.S. or City or County) (Years) (Months)

Place of Death Sonoma Valley Hosp.

Cause of Death

	$	¢
Complete Funeral (except outlays)	375	00
Casket	302	50
Burial Vault or Box (State Kind)		
Embalming Body Gail Fehrensen Jr. (Name of Embalmer)		
Barber, $ Hair Dressing, $		
Dressing Body, $ Underwear, $		
Suit or Dress (State Kind and Color)		
Slippers, $ Hose, $		
Folding Chairs, $ Tarpaulin, $		
Candelabrum, $ Candles, $		
Door Spray, $ Gloves, $		
Funeral Car, $ Ambulance, $		
Limousines to Cemetery @ $		
Extra Limousines @ $		
Autos to R. R. Station @ $		
Getting Remains from		
Taking Remains to		
Trip to Coroner's Inquest		
Delivering Box to		
Deliver Flowers to		
Removal Charges		
Procuring Burial Permit (State Number and District)		
5 Certif. Copies of Death Certificates No. (State Physician's or Coroner's)	10	
Pall Bearer Service, $ Use of Chapel, $		
Gross Total for Sales Tax $		
Outlay for Lot		
Cremation		
Flowers, $ Palms, $ Matting, $		
Rental of Tent, $ of Temporary Vault, $		
Opening of Grave or Tomb		
Lining Grave, $ Lowering Device, $		
Outlay for Shipping Charges		
rgymen, $ Singers, $ Organist, $		
road Motor { Tickets, $ Aero-plane Service, $		
egr., Phone, Cable or Radio Charges		
sh Advanced		
t of town Funeral Director's Charges		
rsonal Service		
line Death Notices in Papers		
mes of Newspapers) SF Examiner	15	
es Tax	11	—
tal Footing of Bill $	713	50
5070 - Casket $	13	75
Balance $	699	75

nto Ledger, page or below.

Paid 9/14/65

		Amount Paid		Balance	
	To Balance Forward			$	
	By Payment	$		$	
	" "	$		$	

Insurance Companies

rces Legally available to (Firm Name of Funeral Directors)

hin days from date. Interest to accrue from

igned

Address

ch, California

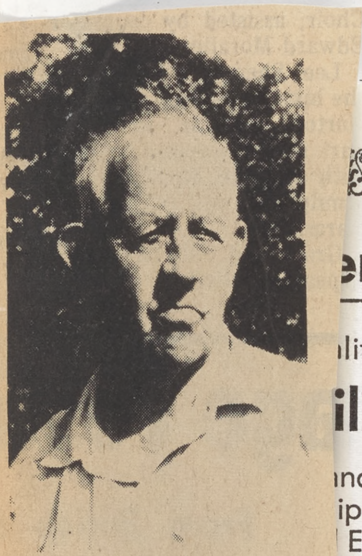

Philip Bill

Rites for Philip Bill held Tuesday

Funeral services were held Tuesday for Philip C. Bill, 76, one of Sonoma's best-known residents, who died Friday at Sonoma Valley Hospital after a short illness.

A life-long resident of the Sonoma Valley, Mr. Bill served for 20 years as a maintenance man for the City of Sonoma, before retiring in 1961.

Born on the Camp ranch east of Buena Vista on August 10, 1889, he attended local schools, and as a young

(Continued on Page 2)

---

eral Notice

lif., Friday, September 10, 1965

ilip C. Bill

and of Johanna E. Bill of Sonoma; ip L. Bill of San Francisco, Hazel E. Eleanor L. M. Clark of Sacramento; ella Gambetta of Guerneville, Elma d City, Roy H. Bill of Santa Rosa Sonoma. Adored grandfather of ather of five.

California. Age 76 years. A mem- O.O.F. No. 28, Sonoma, and a Past lodge, over 50 years a member Sonoma Parlor No. 111 NSGW, a Grove No. 75, UAOD, an employee for many years.

olden West Services will be held at ptember 13, 1965, in the chapel of nsen, 19981 Broadway, Sonoma.

r the auspices of the I.O.O.F. Lodge be held at 11:00 a.m. Tuesday, Sep- he funeral home.

ll be held at Santa Rosa Memorial ving the services.

& Fehrensen Service

RECORD OF FUNERAL

Total No. Yearly No. Date of Entry September 10 1965

Name of Deceased Provenzano, Margie ~~H~~ L. Caucasian (What Race)

☒ Married ☐ Single ☐ Widowed ☐ Divorced ☐Husband ☐Wife ☐Widow of Philip Provenzano

Residence 85 Mulford Lane, Boyes Springs Age of Husband or Wife (if living) Years

Charge to Philip Provenzano

Address 85 Mulford Lane

Order given by above (or informant)

How Secured

If Veteran, Name of War no

Occupation Clerk 554-48-8273 (Social Security Number)

Employer and Address Restaurant

Date of Death Sept. 10 1965 6 p.m. (Mo.) (Day) (Yr.) (Hour)

Date of Birth May 9, 1913 Age 52 (Mo.) (Day) (Yr.) (Yrs.) (Mos.) (Days)

Name of Father Reuben J. Hewlett

His Birthplace Utah

Maiden Name of Mother Lucille Whiting

Her Birthplace Mexico

Date of Funeral Sept. 13 Monday 10 a.M. (Date) (Day of Week) (Hour)

Services at own Chapel

Clergyman Bishop Jos. Peterson Sonoma (Address)

Religion of the Deceased Mormon

Birthplace Midvale, Utah

Resided in the State 13 yrs County 40 (or U.S. or City or County) (Years) (Months)

Place of Death Sonoma County Hospital

Cause of Death

Contributory Causes

(or Coroner) Rosa

(State Color and Number)

s Cem., Sonoma

Lot No.

Grave No.

Section No.

Block No.

Owner

Complete Funeral (except outlays) $ 375 —

Casket 185 —

Burial Vault or Box (State Kind)

Embalming Body Gail Fehrensen Jr. (Name of Embalmer)

Barber, $ Hair Dressing, $

Dressing Body, $ Underwear, $

Suit or Dress (State Kind and Color)

Slippers, $ Hose, $

Folding Chairs, $ Tarpaulin, $

Candelabrum, $ Candles, $

Door Spray, $ Gloves, $

Funeral Car, $ Ambulance, $

Limousines to Cemetery @ $

Extra Limousines @ $

Autos to R. R. Station @ $

Getting Remains from

Taking Remains to

Trip to Coroner's Inquest

Delivering Box to

Deliver Flowers to

Removal Charges

Procuring Burial Permit (State Number and District)

2 Certif. Copies of Death Certificates No. 4 —

Pall Bearer Service, $ Use of Chapel, $ (State Physician's or Coroner's)

Gross Total for Sales Tax $

Outlay for Lot

Cremation

Flowers, $ Palms, $ Matting, $

Rental of Tent, $ of Temporary Vault, $

Opening of Grave or Tomb

Lining Grave, $ Lowering Device, $

Outlay for Shipping Charges

Clergymen, $ Singers, $ Organist, $

Railroad or Motor Tickets, $ Aero-plane Service, $

Telegr., Phone, Cable or Radio Charges

Cash Advanced

Out of town Funeral Director's Charges

Personal Service

line Death Notices in Papers

(Names of Newspapers)

Sales Tax

Total Footing of Bill $ 57

Less 5% Casket - 30 days $

Balance $

Entered into Ledger, page or below.

Misc.

	Amount Paid	Balance	Date		Amount Paid	B
ance		$		To Balance Forward		$
	$	$		By Payment	$	$
	$	$		" "	$	$

Names of Lodges

Insurance Companies

neral, and I hereby represent that I have sufficient resources Legally available to (Firm Name of Funeral Dire

n, and I hereby covenant and agree to pay the same within days from date. Interest to a

% per annum.

Signed

Address

Revised by W. W. Feineman, Long Beach, California

SONOMA Index Tribune 9/16/65

Page 6

Provenzano funeral held here Monday

Funeral services were held Monday for Mrs. Margie L. Provenzano, 52, who died Friday at a Santa Rosa hospital after a long illness.

Mrs. Provenzano was a co-owner with her husband, Philip Provenzano, in the restaurant business. They formerly owned and operated the Four Corners Cafe, Mendel's Cafe, in Boyes Springs, and the Spanish Kitchen.

A native of Utah, Mrs. Provenzano had lived here for 13 years. She lived at 85 Mulford lane, Boyes Springs.

Besides her husband, she is survived by her daughter, Barbara Pellandini, El Verano; and a sister, Leola Guzzetta, Visalia. She also leaves two brothers, Jack Hewlett, Napa, and Jay Hewlett, Fresno; and three grandchildren.

Services were held at Bates, Evans and Fehrensen with Bishop Joseph Petersen, president of the Sonoma branch of the Church of Jesus Christ Latter Day Saints, officiating.

Burial was in Mountain Cemetery.

Choir, assisted by couns
Edward Moralles.
Lee Shegog, producer
he historic pageant, and
Iorton, director, will
art in the ceremony, a
ith Maurice Deny and
mily, who will portray
araszthys.
Grace and Paul Woll
pear as Indian dancers

age Fe

From En

Valle

HE MO

d

sit Us: Drive Out

. and 5 p.m. Friday

ECIALS On

RECORD OF FUNERAL

Total No. Yearly No. Date of Entry September 10 1965

Name of Deceased Bill, Philip C. Caucasian (What Race)

☑ Married ☐ Single ☐ Widowed ☐ Divorced

☐Husband ☐Wife ☐Widow or of } Johanna E. Bill Age of Husband or Wife (if living) Years

Residence 358 Patten Street Sonoma

Charge to Mrs. Johanna E. Bill

Address same

Order given by same (or informant)

How Secured —

If Veteran, Name of War no

Occupation Maintenance 564-28-9481 (Social Security Number)

Employer and Address City of Sonoma

Date of Death Sept. 10 1965 6:25 pm (Mo.) (Day) (Yr.) (Hour)

Date of Birth Aug. 10 1889 Age 76 (Mo.) (Day) (Yr.) (Yrs.) (Mos.) (Days)

Name of Father Philip Bill

His Birthplace Germany

Maiden Name of Mother Johanna M. Prandt

Her Birthplace Germany

Date of Funeral Sept. 14 Tuesday 11 a. M. (Date) (Day of Week) (Hour)

Services at our Chapel

Clergyman IOOF Sonoma Lodge #28 (Address)

Religion of the Deceased —

Birthplace Sonoma, Calif.

Resided in the State Life (or U.S. or City or County) (Years) (Months)

Place of Death Sonoma Valley Hosp.

Cause of Death

Contributory Causes

Complete Funeral (except outlays) $	375	00
Casket	302	50
Burial Vault or Box		
Embalming Body Gail Fehrensen Jr. (State Kind) (Name of Embalmer)		
Barber, $ Hair Dressing, $		
Dressing Body, $ Underwear, $		
Suit or Dress (State Kind and Color)		
Slippers, $ Hose, $		
Folding Chairs, $ Tarpaulin, $		
Candelabrum, $ Candles, $		
Door Spray, $ Gloves, $		
Funeral Car, $ Ambulance, $		
Limousines to Cemetery @ $		
Extra Limousines @ $		
Autos to R. R. Station @ $		
Getting Remains from		
Taking Remains to		
Trip to Coroner's Inquest		
Delivering Box to		
Deliver Flowers to		
Removal Charges		
Procuring Burial Permit (State Number and District)		
5 Certif. Copies of Death Certificates No. (State Physician's or Coroner's)	10	
Pall Bearer Service, $ Use of Chapel, $		
Gross Total for Sales Tax $		
Outlay for Lot		
Cremation		
Flowers, $ Palms, $ Matting, $		
Rental of Tent, $ of Temporary Vault, $		
Opening of Grave or Tomb		
Lining Grave, $ Lowering Device, $		
Outlay for Shipping Charges		
rgymen, $ Singers, $ Organist, $		
road Motor { Tickets, $ Aero-plane Service, $		
egr., Phone, Cable or Radio Charges		
sh Advanced		
t of town Funeral Director's Charges		
rsonal Service		
line Death Notices in Papers		
nes of Newspapers) SF Examiner	15	
es Tax	11	—
tal Footing of Bill $	713	50
5070 - Casket $	13	75
Balance $	699	75

nto Ledger, page or below.

Paid 9/14/65

		Amount Paid	Balance
e	To Balance Forward		$
	By Payment	$	$
	" "	$	$

Insurance Companies

urces Legally available to (Firm Name of Funeral Directors)

hin days from date. Interest to accrue from

igned

Address

ch, California

---

isted by couns
oralles.
egog, producer
c pageant, and
irector, will
e ceremony, a
ice Deny and
o will portray

d Paul Woll
Indian dancers

e Fe

rom En

Valle

MO

: Drive Out
p.m. Friday

LS On

Funeral Notice

Died, in Sonoma, Calif., Friday, September 10, 1965

Philip C. Bill

arly beloved husband of Johanna E. Bill of Sonoma; loved father of Philip L. Bill of San Francisco, Hazel E. norch of Alturas and Eleanor L. M. Clark of Sacramento; loved brother of Estella Gambetta of Guerneville, Elma rgensen of Redwood City, Roy H. Bill of Santa Rosa d Florence Evert of Sonoma. Adored grandfather of ght and great-grandfather of five.

native of Sonoma, California. Age 76 years. A mem- r for 50 years of I.O.O.F. No. 28, Sonoma, and a Past ble Grand of that lodge, over 50 years a member d Past President of Sonoma Parlor No. 111 NSGW, a mber of Sonoma Grove No. 75, UAOD, an employee the City of Sonoma for many years.

tive Sons of the Golden West Services will be held at 0 p.m. Monday, September 13, 1965, in the chapel of tes, Evans & Fehrensen, 19981 Broadway, Sonoma.

neral services under the auspices of the I.O.O.F. Lodge . 28, Sonoma, will be held at 11:00 a.m. Tuesday, Sep- mber 14, 1965, in the funeral home.

vate inurnment will be held at Santa Rosa Memorial k Crematory following the services.

Bates, Evans & Fehrensen Service

RECORD OF FUNERAL

Total No. Yearly No. Date of Entry September 10 1965

Name of Deceased Provenzano, Margie L. Caucasian (What Race)

☒ Married ☐ Single ☐ Widowed ☐ Divorced ☐ Husband ☐ Wife ☐ Widow of Philip Provenzano

Residence 85 Mulford Lane, Boyes Springs Age of Husband or Wife (if living) Years

Charge to Philip Provenzano

Address 85 Mulford Lane

Order given by above (or informant)

How Secured

If Veteran, Name of War no

Occupation Clerk 554-48-8273 (Social Security Number)

Employer and Address Restaurant

Date of Death Sept. 10 1965 6 p.m. (Mo.) (Day) (Yr.) (Hour)

Date of Birth May 9 1913 Age 52 (Mo.) (Day) (Yr.) (Yrs.) (Mos.) (Days)

Name of Father Reuben J. Hewlett

His Birthplace Utah

Maiden Name of Mother Lucille Whiting

Her Birthplace Mexico

Date of Funeral Sept 13 Monday 10 a. M. (Date) (Day of Week) (Hour)

Services at our Chapel

Clergyman Bishop Jos. Peterson Sonoma (Address)

Religion of the Deceased Mormon

Birthplace Midvale, Utah

Resided in the State 13 yrs County 40 (or U.S. or City or County) (Years) (Months)

Place of Death Sonoma County Hospital

Cause of Death

Contributory Causes

(or Coroner)

Rosa

(State Color and Number)

Cem., Sonoma

Lot No.

Grave No.

Section No.

Block No.

Owner

Complete Funeral (except outlays) $	375 —
Casket	185 —
Burial Vault or Box (State Kind)	
Embalming Body Gail Fehrensen Jr. (Name of Embalmer)	
Barber, $ Hair Dressing, $	
Dressing Body, $ Underwear, $	
Suit or Dress (State Kind and Color)	
Slippers, $ Hose, $	
Folding Chairs, $ Tarpaulin, $	
Candelabrum, $ Candles, $	
Door Spray, $ Gloves, $	
Funeral Car, $ Ambulance, $	
Limousines to Cemetery @ $	
Extra Limousines @ $	
Autos to R. R. Station @ $	
Getting Remains from	
Taking Remains to	
Trip to Coroner's Inquest	
Delivering Box to	
Deliver Flowers to	
Removal Charges	
Procuring Burial Permit (State Number and District)	
2 Certif. Copies of Death Certificates No. (State Physician's or Coroner's)	4 —
Pall Bearer Service, $ Use of Chapel, $	
Gross Total for Sales Tax $	
Outlay for Lot	
Cremation	
Flowers, $ Palms, $ Matting, $	
Rental of Tent, $ of Temporary Vault, $	
Opening of Grave or Tomb	
Lining Grave, $ Lowering Device, $	
Outlay for Shipping Charges	
Clergymen, $ Singers, $ Organist, $	
Railroad or Motor { Tickets, $ Aero	
Telegr., Phone, Ca	
Cash Advanced	
Out of town Funer	
Personal Service	
line Death Not	
(Names of Newspapers)	
Sales Tax	
Total Footing of Bill	
Less 5% Cas	
Entered into Ledger,	
Misc.	

	Amount Paid		Balance		Date		
ance			$				To Balanc
	$		$				By Payme
	$		$				" "

Names of Lodges Insurance Companies

neral, and I hereby represent that I have sufficient resources Legally availal

n, and I hereby covenant and agree to pay the same within

% per annum. Signed

Address

Revised by W. W. Feineman, Long Beach, California

Sonoma Index Tribune 9/16/65

Page 6

Provenzano funeral held here Monday

Funeral services were held Monday for Mrs. Margie L. Provenzano, 52, who died Friday at a Santa Rosa hospital after a long illness.

Mrs. Provenzano was a co-owner with her husband, Philip Provenzano, in the restaurant business. They formerly owned and operated the Four Corners Cafe, Mendel's Cafe, in Boyes Springs, and the Spanish Kitchen.

A native of Utah, Mrs. Provenzano had lived here for 13 years. She lived at 85 Mulford lane, Boyes Springs.

Besides her husband, she is survived by her daughter, Barbara Pellandini, El Verano; and a sister, Leola Guzzetta, Visalia. She also leaves two brothers, Jack Hewlett, Napa, and Jay Hewlett, Fresno; and three grandchildren.

Services were held at Bates, Evans and Fehrensen with Bishop Joseph Petersen, president of the Sonoma branch of the Church of Jesus Christ Latter Day Saints, officiating.

Burial was in Mountain Cemetery.

Choir, assisted by coun
Edward Moralles.
Lee Shegog, producer
he historic pa

RECORD OF FUNERAL

Total No. Yearly No. Date of Entry September 10 1965

Name of Deceased Bill, Philip C. Caucasian (What Race)

☑ Married ☐ Single ☐ Widowed ☐ Divorced

Residence 358 Patten Street Sonoma ☐Husband ☐Wife ☐Widow or of Johanna E. Bill Age of Husband or Wife (if living) Years

Charge to Mrs. Johanna E. Bill

Address same

Order given by same (or informant)

How Secured —

If Veteran, Name of War no

Occupation Maintenance 564-28-9481 (Social Security Number)

Employer and Address City of Sonoma

Date of Death Sept. 10 1965 6:25 pm (Mo.) (Day) (Yr.) (Hour)

Date of Birth Aug. 10 1889 Age 76 (Mo.) (Day) (Yr.) (Yrs.) (Mos.) (Days)

Name of Father Philip Bill

His Birthplace Germany

Maiden Name of Mother Johanna M. Prandt

Her Birthplace Germany

Date of Funeral Sept. 14 Tuesday 11 a. M. (Date) (Day of Week) (Hour)

Services at our Chapel

Clergyman IOOF Sonoma Lodge #28 (Address)

Religion of the Deceased —

Birthplace Sonoma, Calif.

Resided in the State Life (or U.S. or City or County) (Years) (Months)

Place of Death Sonoma Valley Hosp.

Cause of Death

ontributory Causes

ertifying Physician Dr Robt M. Mollenhauer (or Coroner)

is Address Sonoma

otor ip } Remains to

ze of Casket (State Color and Number)

anufactured by

~~metery~~ matory } Santa Rosa Memorial

Lot No. Inurnment

Grave No.

Section No.

Block No

Complete Funeral (except outlays) $	375	00
Casket	~~3~~302	50
Burial Vault or Box		
Embalming Body Gail Fehsenmm Jr. (State Kind) (Name of Embalmer)		
Barber, $ Hair Dressing, $		
Dressing Body, $ Underwear, $		
Suit or Dress (State Kind and Color)		
Slippers, $ Hose, $		
Folding Chairs, $ Tarpaulin, $		
Candelabrum, $ Candles, $		
Door Spray, $ Gloves, $		
Funeral Car, $ Ambulance, $		
Limousines to Cemetery @ $		
Extra Limousines @ $		
Autos to R. R. Station @ $		
Getting Remains from		
Taking Remains to		
Trip to Coroner's Inquest		
Delivering Box to		
Deliver Flowers to		
Removal Charges		
Procuring Burial Permit (State Number and District)		
5 Certif. Copies of Death Certificates No. (State Physician's or Coroner's)	10	
Pall Bearer Service, $ Use of Chapel, $		
Gross Total for Sales Tax $		
Outlay for Lot		
Cremation		
Flowers, $ Palms, $ Matting, $		
Rental of Tent, $ of Temporary Vault, $		
Opening of Grave or Tomb		
Lining Grave, $ Lowering Device, $		
Outlay for Shipping Charges		
Clergymen, $ Singers, $ Organist, $		
Railroad or Motor { Tickets, $ Aero-plane Service, $		
Telegr., Phone, Cable or Radio Charges		
Cash Advanced		
Out of town Funeral Director's Charges		
Personal Service		
line Death Notices in Papers		
(Names of Newspapers) SF Examiner	15	
Sales Tax	11	—
Total Footing of Bill $	713	50
Less 5070 - Casket $	13	75
Balance $	699	75

nto Ledger, page or below.

Paid 9/14/65

		Amount Paid		Balance	
	To Balance Forward			$	
	By Payment	$		$	
	" "	$		$	

Insurance Companies

urces Legally available to (Firm Name of Funeral Directors)

hin days from date. Interest to accrue from

igned

Address

ch, California

sisted by coun
Ioralles.
egog, producer

Page 2

Philip B

(Continued from Page 1)

man was foreman on the old McIntosh ranch at Vineburg. Subsequently, for 40 years he farmed the Hyde ranch, a valley landmark.

Prior to World War II, Mr. Bill worked with the U. S. Army Engineers in Sacramento, later going to Midway Island.

He worked on the same dredge, filling in the grounds for the 1939 San Francisco World's Fair at what is now Treasure Island, before head-

28 Pages

RECORD OF FUNERAL

Total No. Yearly No. Date of Entry September 10 1965

Name of Deceased Provenzano, Margie ~~Ed~~ L. Caucasian (What Race)

☑ Married ☐ Single ☐ Widowed ☐ Divorced ☐Husband ☐Wife ☐Widow of Philip Provenzano

Age of Husband or Wife (if living) Years

Residence 85 Mulford Lane, Boyes Springs

Charge to Philip Provenzano

Address 85 Mulford Lane

Order given by above (or informant)

How Secured

If Veteran, Name of War no

Occupation Clerk 554-48-8273 (Social Security Number)

Employer and Address Restaurant

Date of Death Sept. 10 1965 6 p.m. (Mo.) (Day) (Yr.) (Hour)

Date of Birth May 9 1913 Age 52 (Mo.) (Day) (Yr.) (Yrs) (Mos.) (Days)

Name of Father Reuben J. Hewlett

His Birthplace Utah

Maiden Name of Mother Lucille Whiting

Her Birthplace Mexico

Date of Funeral Sept 13 Monday 10 a.M. (Date) (Day of Week) (Hour)

Services at our Chapel

Clergyman Bishop Jos. Peterson Sonoma (Address)

Religion of the Deceased Mormon

Birthplace Midvale, Utah

Resided in the State 13 yrs County 40 (or U.S. or City or County) (Years) (Months)

Place of Death Sonoma County Hospital

Cause of Death

Contributory Causes

SONOMA Index Tribune 9/16/65

Page 6

Provenzano funeral held here Monday

Funeral services were held Monday for Mrs. Margie L. Provenzano, 52, who died Friday at a Santa Rosa hospital after a long illness.

Mrs. Provenzano was a co-owner with her husband, Philip Provenzano, in the restaurant business. They formerly owned and operated the Four Corners Cafe, Mendel's Cafe, in Boyes Springs, and the Spanish Kitchen.

A native of Utah, Mrs. Provenzano had lived here for 13 years. She lived at 85 Mulford lane, Boyes Springs.

Besides her husband, she is survived by her daughter, Barbara Pellandini, El Verano; and a sister, Leola Guzzetta, Visalia. She also leaves two brothers, Jack Hewlett, Napa, and Jay Hewlett, Fresno; and three grandchildren.

Services were held at Bates, Evans and Fehrensen with Bishop Joseph Petersen, president of the Sonoma branch of the Church of Jesus Christ Latter Day Saints, officiating.

Burial was in Mountain Cemetery.

(or Coroner) Rosa

(State Color and Number)

s Cem., Sonoma

Lot No.

Grave No.

Section No.

Block No.

Owner

Complete Funeral (except outlays) $	375 —
Casket	185 —
Burial Vault or Box (State Kind)	
Embalming Body Gail Fehrensen Jr. (Name of Embalmer)	
Barber, $ Hair Dressing, $	
Dressing Body, $ Underwear, $	
Suit or Dress (State Kind and Color)	
Slippers, $ Hose, $	
Folding Chairs, $ Tarpaulin, $	
Candelabrum, $ Candles, $	
Door Spray, $ Gloves, $	
Funeral Car, $ Ambulance, $	
Limousines to Cemetery @ $	
Extra Limousines @ $	
Autos to R. R. Station @ $	
Getting Remains from	
Taking Remains to	
Trip to Coroner's Inquest	
Delivering Box to	
Deliver Flowers to	
Removal Charges	
Procuring Burial Permit (State Number and District)	
2 Certif. Copies of Death Certificates No. (State Physician's or Coroner's)	4 —
Pall Bearer Service, $ Use of Chapel, $	
Gross Total for Sales Tax $	
Outlay for Lot	
Cremation	
Flowers, $ Palms, $ Matting, $	
Rental of Tent, $ of Temporary Vault, $	
Opening of Grave or Tomb	
Lining Grave, $ Lowering Device, $	
Outlay for Shipping Charges	
Clergymen, $ Singers, $ Organist, $	
Railroad or Motor { Tickets, $ Aero	
Telegr., Phone, C	
Cash Advanced	
Out of town Fune	
Personal Service	
line Death No	
(Names of Newspapers)	
Sales Tax	
Total Footing of Bil	
Less 5% Cas	
Entered into Ledger,	
Misc.	

Choir, assisted by coun
Edward Moralles.
Lee Shegog, producer
he historic pa

	Amount Paid		Balance		Date		
ance			$				To Balan
	$		$				By Paym
	$		$				" "

Names of Lodges Insurance Companie

neral, and I hereby represent that I have sufficient resources Legally availa

n, and I hereby covenant and agree to pay the same within

% per annum. Signed

Address

Revised by W. W. Feineman, Long Beach, California

RECORD OF FUNERAL

Total No. Yearly No. Date of Entry September 10 1965

Name of Deceased Bill, Philip C. Caucasian (What Race)

☑ Married ☐ Single ☐ Widowed ☐ Divorced ☐Husband ☐Wife ☐Widow of Johanna E. Bill

Residence 358 Patten Street Sonoma or Age of Husband or Wife (if living) Years

Charge to Mrs. Johanna E. Bill

Address same

Order given by same (or informant)

How Secured –

If Veteran, Name of War No

Occupation Maintenance 564-28-9481 (Social Security Number)

Employer and Address City of Sonoma

Date of Death Sept. 10 1965 6:25 pm (Mo.) (Day) (Yr.) (Hour)

Date of Birth Aug. 10 1889 Age 76 (Mo.) (Day) (Yr.) (Yrs.) (Mos.) (Days)

Name of Father Philip Bill

His Birthplace Germany

Maiden Name of Mother Johanna M. Prandt

Her Birthplace Germany

Date of Funeral Sept. 14 Tuesday 11 a. M. (Date) (Day of Week) (Hour)

Services at our Chapel

Clergyman IOOF Sonoma Lodge #28 (Address)

Religion of the Deceased –

Birthplace Sonoma, Calif.

Resided in the State Life (or U.S. or City or County) (Years) (Months)

Place of Death Sonoma Valley Hosp.

Cause of Death

Contributory Causes

sisted by coun
Moralles.
egog, producer

ertifying Physician Dr. Robt M. Mollenhauer (or Coroner)

is Address Sonoma

otor ip } Remains to

ze of Casket (State Color and Number)

anufactured by

~~metery~~ matory } Santa Rosa Memorial

Lot No. Inurnment

Grave No.

Section No.

Block No.

Complete Funeral (except outlays) $	375	00
Casket	302	50
Burial Vault or Box (State Kind)		
Embalming Body Gail Fehrensen Jr. (Name of Embalmer)		
Barber, $ Hair Dressing, $		
Dressing Body, $ Underwear, $		
Suit or Dress (State Kind and Color)		
Slippers, $ Hose, $		
Folding Chairs, $ Tarpaulin, $		
Candelabrum, $ Candles, $		
Door Spray, $ Gloves, $		
Funeral Car, $ Ambulance, $		
Limousines to Cemetery @ $		
Extra Limousines @ $		
Autos to R. R. Station @ $		
Getting Remains from		
Taking Remains to		
Trip to Coroner's Inquest		
Delivering Box to		
Deliver Flowers to		
Removal Charges		
Procuring Burial Permit (State Number and District)		
5 Certif. Copies of Death Certificates No. (State Physician's or Coroner's)	10	
Pall Bearer Service, $ Use of Chapel, $		
Gross Total for Sales Tax $		
Outlay for Lot		
Cremation		
Flowers, $ Palms, $ Matting, $		
Rental of Tent, $ of Temporary Vault, $		
Opening of Grave or Tomb		
Lining Grave, $ Lowering Device, $		
Outlay for Shipping Charges		
Clergymen, $ Singers, $ Organist, $		
Railroad or Motor { Tickets, $ Aero-plane Service, $		
Telegr., Phone, Cable or Radio Charges		
Cash Advanced		
Out of town Funeral Director's Charges		
Personal Service		
line Death Notices in Papers		
(Names of Newspapers) SF Examiner	15	
Sales Tax	11	–
Total Footing of Bill $	713	50
Less 5070 – Casket $	13	75
Balance $	699	75

nto Ledger, page or below.

Paid 9/14/65

		Amount Paid		Balance	
	To Balance Forward			$	
	By Payment	$		$	
	" "	$		$	

Insurance Companies

rces Legally available to (Firm Name of Funeral Directors)

hin days from date. Interest to accrue from

igned

Address

ch, California

Page 2

Philip Bill rites

(Continued from Page 1) man was foreman on the old McIntosh ranch at Vineburg. Subsequently, for 40 years he farmed the Hyde ranch, a valley landmark.

Prior to World War II, Mr. Bill worked with the U. S. Army Engineers in Sacramento, later going to Midway Island.

He worked on the same dredge, filling in the grounds for the 1939 San Francisco World's Fair at what is now Treasure Island, before heading the City of Sonoma maintenance staff.

He will be remembered for the many barbecues and dinners he and Mrs. Bill hosted for their friends and lodges — entertaining being one of his greatest delights.

Mr. Bill was a Past Noble Grand of IOOF Lodge No. 28 of which he was a member for over 50 years. He was also a 55-year member and past president of Sonoma Parlor No. 111, Native Sons of the Golden West; a member of Sonoma Grove United Ancient Order of Druids No. 75 and Relief Encampment in Petaluma.

He is survived by his wife, Johanna E. Bill and three children; a son, Philip L. Bill, San Francisco; daughters Hazel E. Schorch, Alturas and Eleanor L. M. Clark, Sacramento.

Also surviving are three sisters and one brother—Estella Gambetta, Guerneville; Elma Jorgensen, Redwood City; Florence Evert, Sonoma; and Roy H. Bill, Santa Rosa. Eight grandchildren and five great grandchildren also survive.

Two services were held at the Bates, Evans and Fehrensen chapel in Sonoma. One was conducted on Monday evening by the Native Sons of the Golden West, and the 11 a.m. funeral rites Tuesday were under the auspices of the Odd Fellows Lodge No. 28. Private inurnment was at Santa Rosa M[illegible] Park.

RECORD OF FUNERAL

Total No. Yearly No. Date of Entry September 13 1965

Name of Deceased Thompson, Richard Alan caucasian (What Race)

☐ Married ☑ Single ☐ Widowed ☐ Divorced

☐ Husband ☐ Wife ☐ Widow or of Age of Husband or Wife (if living) Years

Residence S.S.H.

Charge to S.S.H. Order # BC-30

Address Parents - 1114 Kennell Street

Order given by S.S.H. Hayward (or informant)

How Secured

If Veteran, Name of War no

Occupation — none (Social Security Number)

Employer and Address —

Date of Death Sept. 8 1965 3:29 p.m. (Mo.) (Day) (Yr.) (Hour)

Date of Birth Nov. 20 1946 Age 18 (Mo.) (Day) (Yr.) (Yrs.) (Mos.) (Days)

Name of Father Dudley L. Thompson

His Birthplace Kansas

Maiden Name of Mother Betty J. Stockfort

Her Birthplace California

Date of Funeral 9/13 None Monday M. (Date) (Day of Week) (Hour)

Services at Cremation - Santa Rosa

Clergyman Memorial Park (Address)

Religion of the Deceased —

Birthplace California

Resided in the State life (or U.S. or City or County) (Years) (Months)

Place of Death Sonoma State Hospital

Cause of Death

Contributory Causes

Certifying Physician Coroner (or Coroner)

His Address Santa Rosa

Motor / Ship } Remains to

Size of Casket (State Color and Number)

Manufactured by

Cemetery / Crematory }

Lot No.

Grave No.

Section No.

Block No.

Owner

Diagram of Lot or Vault

Misc.

Complete Funeral (except outlays)	$	64
Casket		25
Burial Vault or Box (State Kind)		
Embalming Body not embalmed (Name of Embalmer)		
Barber, $ Hair Dressing, $		
Dressing Body, $ Underwear, $		
Suit or Dress (State Kind and Color)		
Slippers, $ Hose, $		
Folding Chairs, $ Tarpaulin, $		
Candelabrum, $ Candles, $		
Door Spray, $ Gloves, $		
Funeral Car, $ Ambulance, $		
Limousines to Cemetery @ $		
Extra Limousines @ $		
Autos to R. R. Station @ $		
Getting Remains from		
Taking Remains to		
Trip to Coroner's Inquest		
Delivering Box to		
Deliver Flowers to		
Removal Charges		
Procuring Burial Permit (State Number and District)		
Certif. Copies of Death Certificates No. (State Physician's or Coroner's)		
Pall Bearer Service, $ Use of Chapel, $		
Gross Total for Sales Tax	$	
Outlay for Lot		
Cremation		35
Flowers, $ Palms, $ Matting, $		
Rental of Tent, $ of Temporary Vault, $		
Opening of Grave or Tomb		
Lining Grave, $ Lowering Device, $		
Outlay for Shipping Charges		
Clergymen, $ Singers, $ Organist, $		
Railroad or Motor { Tickets, $ Aeroplane Service, $		
Telegr., Phone, Cable or Radio Charges		
Cash Advanced		
Out of town Funeral Director's Charges		
Personal Service		
line Death Notices in Papers (Names of Newspapers)		
Sales Tax		1
Total Footing of Bill	$	125
Less	$	
Balance	$	
Entered into Ledger, page or below.		

Misc.

Date			Amount Paid	Balance	Date			Amount Paid	Balance
		To Above Balance		$			To Balance Forward		$
		By Payment	$	$			By Payment	$	$
		" "	$	$			" "	$	$

Insurance $ Names of Lodges Insurance Companies

I hereby authorize the above Funeral, and I hereby represent that I have sufficient resources Legally available to (Firm Name of Funeral Directors) for the payment of aforesaid sum, and I hereby covenant and agree to pay the same within days from date. Interest to accrue from maturity at the rate of % per annum.

Signed

Witness Address

Revised by W. W. Feineman, Long Beach, California

RECORD OF FUNERAL

Total No. Yearly No. Date of Entry September 15 1965

Name of Deceased Rouquie, Louis Victor Caucasian (What Race)

☑ Married ☐ Single ☐ Widowed ☐ Divorced

☐Husband ☐Wife ☐Widow or of Anna Philomena Ortet Rouquie Age of Husband or Wife (if living) Years

Residence Box 45 Vineburg

Charge to Anna P.O. Rouquie

Address Vineburg

Order given by above (or informant)

How Secured –

If Veteran, Name of War no

Occupation Painter 546-74-8683 (Social Security Number)

Employer and Address State of Calif. Napa State Hosp

Date of Death Sept. 15 1965 (Mo.) (Day) (Yr.) (Hour)

Date of Birth Aug. 23 1887 Age 78 (Mo.) (Day) (Yr.) (Yrs.) (Mos.) (Days)

Name of Father Auguste Rouquie

His Birthplace France

Maiden Name of Mother Phillipine Combatalade

Her Birthplace France

Date of Funeral M. (Date) (Day of Week) (Hour)

Services at

Clergyman Father Roberts Sonoma (Address)

Religion of the Deceased R. Catholic

Birthplace Vineburg, Calif.

Resided in the State County-life Life (or U.S. or City or County) (Years) (Months)

Place of Death Sonoma County Hospital

Cause of Death

Contributory Causes

Complete Funeral (except outlays) $	375	–
Casket	352	–
Burial Vault or Box (State Kind)		
Embalming Body Halpin (Name of Embalmer)		
Barber, $ Hair Dressing, $		
Dressing Body, $ Underwear, $		
Suit or Dress (State Kind and Color)		
Slippers, $ Hose, $		
Folding Chairs, $ Tarpaulin, $		
Candelabrum, $ Candles, $		
Door Spray, $ Gloves, $		
Funeral Car, $ Ambulance, $		
Limousines to Cemetery @ $		
Extra Limousines @ $		
Autos to R. R. Station @ $		
Getting Remains from		
Taking Remains to		
Trip to Coroner's Inquest		
Delivering Box to		
Deliver Flowers to		
Removal Charges		
Procuring Burial Permit (State Number and District)		
3 Certif. Copies of Death Certificates No. (State Physician's or Coroner's)	6	–
Pall Bearer Service, $ Use of Chapel, $		
Gross Total for Sales Tax $		
Outlay for Lot		
Cremation		
Flowers, $ Palms, $ Matting, $		
Rental of Tent, $ of Temporary Vault, $		
Opening of Grave or Tomb		
Lining Grave, $ Lowering Device, $		
utlay for Shipping Charges		
ergymen, $ Singers, $ Organist, $		
ilroad Motor Tickets, $ Aero-plane Service, $		
elegr., Phone, Cable or Radio Charges		
ash Advanced		
ut of town Funeral Director's Charges		
ersonal Service		
line Death Notices in Papers		
Oakland Tribune	8	20
ames of Newspapers) S.F. Chron.-Examiner	20	–
Card of Thanks	2	–
les Tax	14	08
otal Footing of Bill $	864	08
ess 5% - Casket - 30 days $	17	60
Balance $		
ntered into Ledger, page or below.		

isc.

Anna Rouquie

Died, in S 15, 1965

Dearly be e of Vineburg, Cal Cornello of Martinez, Emile Rouquie of V s. Edward Higgins dfather of Marshall He is also survived

A native of Sonoma Valley, a the Native Sons of . 111. For 34 years ornia.

Friends attend the funeral services to be held at 9:00 a.m. on Tuesday, September 21, 1965, in the chapel of Bates, Evans & Fehrensen, 19981 Broadway, Sonoma; thence to St. Francis Solano Church where a Requiem Mass will be offered for the repose of his soul commencing at 9:30 a.m.

Recitation of the Rosary will be held at 8:00 p.m. on Monday, September 20, followed by Memorial Services under the auspices of the Native Sons of the Golden West, Sonoma Parlor No. 111.

Interment: St. Francis Solano Cemetery, Sonoma.

Bates, Evans & Fehrensen Service

THE SONOMA INDEX-TRIBUNE and

Mr. Rouquie passed away

Funeral services were held Monday for Louis Victor Rouquie, 78, a native of Vineburg and lifetime resident of Sonoma Valley, who died in a Santa Rosa hospital Sept. 15 after a long illness.

Mr. Rouquie was an employee of the State of California for 34 years. He worked at Napa State Hospital. He was a 50-year member of Sonoma Parlor 111, Native Sons of the Golden West. He lived on Old Napa rd.

He is survived by his wife, Mrs. Anna P. O. Rouquie, of Vineburg; his daughters, Mrs. Anthony Cornello, Martinez and Mrs. Edward Milkie, of Sonoma; and a son, Emile Rouquie, Vineburg.

He also leaves a granddaughter and two great grandchildren, and nieces and nephews.

Services were held at Bates, Evans and Fehrensen on Tuesday, followed by a requiem mass at St. Francis Solano Church.

Native Sons memorial services were held Monday evening.

Burial was in St. Francis Solano Cemetery.

RECORD OF FUNERAL

Total No. Yearly No. Date of Entry September 13 1965

Name of Deceased Thompson, Richard Alan caucasian (What Race)

☐ Married ☒ Single ☐ Widowed ☐ Divorced

☐Husband ☐Wife ☐Widow } or of } Age of Husband or Wife (if living) Years

Residence S S H

Charge to S S H. Order # BC-30

Address Parents - 1114 Kennell Street

Order given by S S H. (or informant) Hayward

How Secured

If Veteran, Name of War no

Occupation — none (Social Security Number)

Employer and Address —

Date of Death Sept. 8 1965 3:29 p.m. (Mo.) (Day) (Yr.) (Hour)

Date of Birth Nov. 20 1946 Age 18 (Mo.) (Day) (Yr.) (Yrs.) (Mos.) (Days)

Name of Father Dudley L. Thompson

His Birthplace Kansas

Maiden Name of Mother Betty J. Stockfort

Her Birthplace California

Date of Funeral 9/13 None Monday M. (Date) (Day of Week) (Hour)

Services at Cremation - Santa Rosa

Clergyman Memorial Park (Address)

Religion of the Deceased —

Birthplace California

Resided in the State life (or U.S. or City or County) (Years) (Months)

Place of Death Sonoma State Hospital

Cause of Death

Contributory Causes

Certifying Physician Coroner (or Coroner)

His Address Santa Rosa

Motor } Ship } Remains to

Size of Casket (State Color and Number)

Manufactured by

Cemetery } Crematory }

Lot No.

Grave No.

Section No.

Block No.

Owner

Diagram of Lot or Vault

Misc.

Complete Funeral (except outlays)	$	64
Casket		25
Burial Vault or Box (State Kind)		
Embalming Body not embalmed (Name of Embalmer)		
Barber, $ Hair Dressing, $		
Dressing Body, $ Underwear, $		
Suit or Dress (State Kind and Color)		
Slippers, $ Hose, $		
Folding Chairs, $ Tarpaulin, $		
Candelabrum, $ Candles, $		
Door Spray, $ Gloves, $		
Funeral Car, $ Ambulance, $		
Limousines to Cemetery @ $		
Extra Limousines @ $		
Autos to R. R. Station @ $		
Getting Remains from		
Taking Remains to		
Trip to Coroner's Inquest		
Delivering Box to		
Deliver Flowers to		
Removal Charges		
Procuring Burial Permit (State Number and District)		
Certif. Copies of Death Certificates No. (State Physician's or Coroner's)		
Pall Bearer Service, $ Use of Chapel, $		
Gross Total for Sales Tax	$	
Outlay for Lot		
Cremation		35
Flowers, $ Palms, $ Matting, $		
Rental of Tent, $ of Temporary Vault, $		
Opening of Grave or Tomb		
Lining Grave, $ Lowering Device, $		
Outlay for Shipping Charges		
Clergymen, $ Singers, $ Organist, $		
Railroad or Motor { Tickets, $ Aero-plane Service, $		
Telegr., Phone		
Cash Advance		
Out of town F		
Personal Servi		
line Death		
(Names of Newspaper		
Sales Tax		1
Total Footing	$	125
Less		
Entered into L		

Misc.

Date			Amount Paid		Balance	Date			Amount Paid		Balance
		To Above Balance			$			To Balance Forward			$
		By Payment	$		$			By Payment	$		$
		" "	$		$			" "	$		$

Insurance $ Names of Lodges Insurance Companies

I hereby authorize the above Funeral, and I hereby represent that I have sufficient resources Legally available to (Firm Name of Funeral Directors) for the payment of aforesaid sum, and I hereby covenant and agree to pay the same within days from date. Interest to accrue from maturity at the rate of % per annum.

Signed

Witness Address

Revised by W. W. Feineman, Long Beach, California

RECORD OF FUNERAL

Total No. Yearly No. Date of Entry September 15 1965

Name of Deceased Rouquie, Louis Victor Caucasian (What Race)

☑ Married ☐ Single ☐ Widowed ☐ Divorced

☐Husband ☐Wife ☐Widow or of Anna Philomena Ortet Rouquie Age of Husband or Wife (if living) Years

Residence Box 45 Vineburg

Charge to Anna P.O. Rouquie

Address Vineburg

Order given by above (or informant)

How Secured —

If Veteran, Name of War no

Occupation Painter 546-74-8683 (Social Security Number)

Employer and Address State of Calif. Napa State Hosp

Date of Death Sept. 15 1965 (Mo.) (Day) (Yr.) (Hour)

Date of Birth Aug. 23 1887 (Mo.) (Day) (Yr.) Age 78 (Yrs.) (Mos.) (Days)

Name of Father Auguste Rouquie

His Birthplace France

Maiden Name of Mother Phillipine Combatalade

Her Birthplace France

Date of Funeral M. (Date) (Day of Week) (Hour)

Services at

Clergyman Father Roberts Sonoma (Address)

Religion of the Deceased R. Catholic

Birthplace Vineburg, Calif.

Resided in the State County life Life (or U.S. or City or County) (Years) (Months)

Place of Death Sonoma County Hospital

Cause of Death

Contributory Causes

Complete Funeral (except outlays) $	375	—
Casket	352	—
Burial Vault or Box (State Kind)		
Embalming Body Halpin (Name of Embalmer)		
Barber, $ Hair Dressing, $		
Dressing Body, $ Underwear, $		
Suit or Dress (State Kind and Color)		
Slippers, $ Hose, $		
Folding Chairs, $ Tarpaulin, $		
Candelabrum, $ Candles, $		
Door Spray, $ Gloves, $		
Funeral Car, $ Ambulance, $		
Limousines to Cemetery @ $		
Extra Limousines @ $		
Autos to R. R. Station @ $		
Getting Remains from		
Taking Remains to		
Trip to Coroner's Inquest		
Delivering Box to		
Deliver Flowers to		
Removal Charges		
Procuring Burial Permit (State Number and District)		
3 Certif. Copies of Death Certificates No. (State Physician's or Coroner's)	6	—
Pall Bearer Service, $ Use of Chapel, $		
Gross Total for Sales Tax $		
Outlay for Lot		
Cremation		
Flowers, $ Palms, $ Matting, $		
Rental of Tent, $ of Temporary Vault, $		
Opening of Grave or Tomb		
Lining Grave, $ Lowering Device, $		
utlay for Shipping Charges		
lergymen, $ Singers, $ Organist, $		
ilroad / Motor Tickets, $ Aero-plane Service, $		
elegr., Phone, Cable or Radio Charges		
ash Advanced		
ut of town Funeral Director's Charges		
ersonal Service		
line Death Notices in Papers		
Oakland Tribune	8	20
ames of Newspapers) S.F. Chron. - Examiner	20	—
Card of Thanks	2	—
les Tax	14	08
otal Footing of Bill $	864	08
ess 5% - Casket - 30 days $	17	60
Balance $		
ntered into Ledger, page or below.		

isc.

---

* * *

Funeral Notice

Died, in Santa Rosa, Calif., Wednesday, Sept. 15, 1965

Louis Victor Rouquie

Dearly beloved husband of Anna P. O. Rouquie of Vineburg, Calif.; beloved father of Mrs. Anthony Cornello of Martinez, Mrs. Edward Milkie of Sonoma, and Emile Rouquie of Vineburg. Beloved grandfather of Mrs. Edward Higgins of Martinez, and adored great grandfather of Marshall and Martin Higgins, both of Martinez. He is also survived by nieces and nephews.

A native of Vineburg and a life-time resident of Sonoma Valley, aged 78 years. A 50-year member of the Native Sons of the Golden West, Sonoma Parlor No. 111. For 34 years an employee of the State of California.

Friends are invited to attend the funeral services to be held at 9:00 a.m. on Tuesday, September 21, 1965, in the chapel of Bates, Evans & Fehrensen, 19981 Broadway, Sonoma; thence to St. Francis Solano Church where a Requiem Mass will be offered for the repose of his soul commencing at 9:30 a.m.

Recitation of the Rosary will be held at 8:00 p.m. on Monday, September 20, followed by Memorial Services under the auspices of the Native Sons of the Golden West, Sonoma Parlor No. 111.

Interment: St. Francis Solano Cemetery, Sonoma.

Bates, Evans & Fehrensen Service

* * *

THE SONOMA INDEX-TRIBUNE anc

Mr. Rouquie passed away

Funeral services were held Monday for Louis Victor Rouquie, 78, a native of Vineburg and lifetime resident of Sonoma Valley, who died in a Santa Rosa hospital Sept. 15 after a long illness.

Mr. Rouquie was an employee of the State of California for 34 years. He worked at Napa State Hospital. He was a 50-year member of Sonoma Parlor 111, Native Sons of the Golden West. He lived on Old Napa rd.

He is survived by his wife, Mrs. Anna P. O. Rouquie, of Vineburg; his daughters, Mrs. Anthony Cornello, Martinez and Mrs. Edward Milkie, of Sonoma; and a son, Emile Rouquie, Vineburg.

He also leaves a granddaughter and two great grandchildren, and nieces and nephews.

Services were held at Bates, Evans and Fehrensen on Tuesday, followed by a requiem mass at St. Francis Solano Church.

Native Sons memorial services were held Monday evening.

Burial was in St. Francis Solano Cemetery.

RECORD OF FUNERAL

Total No. Yearly No. Date of Entry September 13 1965

Name of Deceased Thompson, Richard Alan Caucasian (What Race)

☐ Married ☑ Single ☐ Widowed ☐ Divorced

☐Husband ☐Wife ☐Widow } or of } Age of Husband or Wife (if living) Years

Residence S.S.H.

Charge to S.S.H. Order # BC-30

Address Parents - 1114 Kennell Street Hayward

Order given by S.S.H. (or informant)

How Secured

If Veteran, Name of War no

Occupation — none (Social Security Number)

Employer and Address —

Date of Death Sept. 8 1965 3:29 p.m. (Mo.) (Day) (Yr.) (Hour)

Date of Birth Nov. 20 1946 Age 18 (Mo.) (Day) (Yr.) (Yrs.) (Mos.) (Days)

Name of Father Dudley L. Thompson

His Birthplace Kansas

Maiden Name of Mother Betty J. Stockfort

Her Birthplace California

Date of Funeral 9/13 None Monday M. (Date) (Day of Week) (Hour)

Services at Cremation - Santa Rosa

Clergyman Memorial Park (Address)

Religion of the Deceased —

Birthplace California

Resided in the State life (or U.S. or City or County) (Years) (Months)

Place of Death Sonoma State Hospital

Cause of Death

Contributory Causes

Certifying Physician Coroner (or Coroner)

His Address Santa Rosa

Motor / Ship } Remains to

Size of Casket (State Color and Number)

Manufactured by

Cemetery / Crematory }

Diagram of Lot or Vault

Lot No.

Grave No.

Section No.

Block No.

Owner

Misc.

Complete Funeral (except outlays) $	64
Casket	25
Burial Vault or Box (State Kind)	
Embalming Body not embalmed (Name of Embalmer)	
Barber, $ Hair Dressing, $	
Dressing Body, $ Underwear, $	
Suit or Dress (State Kind and Color)	
Slippers, $ Hose, $	
Folding Chairs, $ Tarpaulin, $	
Candelabrum, $ Candles, $	
Door Spray, $ Gloves, $	
Funeral Car, $ Ambulance, $	
Limousines to Cemetery @ $	
Extra Limousines @ $	
Autos to R. R. Station @ $	
Getting Remains from	
Taking Remains to	
Trip to Coroner's Inquest	
Delivering Box to	
Deliver Flowers to	
Removal Charges	
Procuring Burial Permit (State Number and District)	
Certif. Copies of Death Certificates No. (State Physician's or Coroner's)	
Pall Bearer Service, $ Use of Chapel, $	
Gross Total for Sales Tax $	
Outlay for Lot	
Cremation	35
Flowers, $ Palms, $ Matting, $	
Rental of Tent, $ of Temporary Vault, $	
Opening of Grave or Tomb	
Lining Grave, $ Lowering Device, $	
Outlay for Shipping Charges	
Clergymen, $ Singers,	
Railroad or Motor } Tickets, $	
Telegr., Phone, Cable or R	
Cash Advanced	
Out of town Funeral Direct	
Personal Service	
line Death Notices in (Names of Newspapers)	
Sales Tax	
Total Footing of Bill	
Less	
Balan	
Entered into Ledger, page	

Misc.

Date			Amount Paid	Balance	Date	
		To Above Balance		$		To Balance Forw
		By Payment	$	$		By Payment
		" "	$	$		" "

Insurance $ Names of Lodges Insurance Companies

I hereby authorize the above Funeral, and I hereby represent that I have sufficient resources Legally available to

for the payment of aforesaid sum, and I hereby covenant and agree to pay the same within

maturity at the rate of % per annum. Signed

Witness Address

Revised by W. W. Feineman, Long Beach, California

RECORD OF FUNERAL

Total No.
Yearly No.
Date of Entry September 15 1965
Name of Deceased Rouquie, Louis Victor Caucasian (What Race)
☑ Married ☐ Single ☐ Widowed ☐ Divorced
Residence Box 45 Vineburg
☐ Husband ☐ Wife ☐ Widow or of } Anna Philomena Ortet Rouquie
Age of Husband or Wife (if living) Years
Charge to Anna P.O. Rouquie
Address Vineburg
Order given by above (or informant)
How Secured –
If Veteran, Name of War no
Occupation Painter 546-74-8683 (Social Security Number)
Employer and Address State of Calif. Napa State Hosp
Date of Death Sept. 15 1965 (Mo.) (Day) (Yr.) (Hour)
Date of Birth Aug. 23 1887 Age 78 (Mo.) (Day) (Yr.) (Yrs.) (Mos.) (Days)
Name of Father Auguste Rouquie
His Birthplace France
Maiden Name of Mother Phillipine Combatalade
Her Birthplace France
Date of Funeral M. (Date) (Day of Week) (Hour)
Services at
Clergyman Father Roberts Sonoma (Address)
Religion of the Deceased R. Catholic
Birthplace Vineburg, Calif.
Resided in the State County-life Life (or U.S. or City or County) (Years) (Months)
Place of Death Sonoma County Hospital
Cause of Death
Contributory Causes

ying Physician Dr. Quinn-Ebb Knollam (or Coroner)
ddress Sonoma Co. Hosp.
} Remains to
Casket (State Color and Number)
actured by
y
ry } St. Francis Solano

Lot No.
Grave No.
Section No.
Block No.
Owner
Diagram of Lot or Vault

	$	
Complete Funeral (except outlays) $	375	–
Casket	352	–
Burial Vault or Box (State Kind)		
Embalming Body Halpin (Name of Embalmer)		
Barber, $ Hair Dressing, $		
Dressing Body, $ Underwear, $		
Suit or Dress (State Kind and Color)		
Slippers, $ Hose, $		
Folding Chairs, $ Tarpaulin, $		
Candelabrum, $ Candles, $		
Door Spray, $ Gloves, $		
Funeral Car, $ Ambulance, $		
Limousines to Cemetery @ $		
Extra Limousines @ $		
Autos to R. R. Station @ $		
Getting Remains from		
Taking Remains to		
Trip to Coroner's Inquest		
Delivering Box to		
Deliver Flowers to		
Removal Charges		
Procuring Burial Permit (State Number and District)		
3 Certif. Copies of Death Certificates No. (State Physician's or Coroner's)	6	–
Pall Bearer Service, $ Use of Chapel, $		
Gross Total for Sales Tax $		
Outlay for Lot		
Cremation		
Flowers, $ Palms, $ Matting, $		
Rental of Tent, $ of Temporary Vault, $		
Opening of Grave or Tomb		
Lining Grave, $ Lowering Device, $		
Outlay for Shipping Charges		
Clergymen, $ Singers, $ Organist, $		
Railroad or Motor } Tickets, $ Aeroplane Service, $		
Telegr., Phone, Cable or Radio Charges		
Cash Advanced		
Out of town Funeral Director's Charges		
Personal Service		
line Death Notices in Papers		
Oakland Tribune (Names of Newspapers)	8	20
S.F. Chron. - Examiner	20	–
Card of Thanks	2	–
Sales Tax	14	08
Total Footing of Bill $	864	08
Less 5% - Casket - 30 days $	17	60
Balance $		
Entered into Ledger, page or below.		

Misc.

te		Amount Paid		Balance	
	To Above Balance			$	
	By Payment	$		$	
	" "	$		$	

e $ Names of Lodges

authorize the above Funeral, and I hereby represent that I have suffici
ayment of aforesaid sum, and I hereby covenant and agree to pay the sa
at the rate of % per annum.

Revised by W. W. Feineman, L

THE SONOMA INDEX-TRIBUNE an

Mr. Rouquie passed away

Funeral services were held Monday for Louis Victor Rouquie, 78, a native of Vineburg and lifetime resident of Sonoma Valley, who died in a Santa Rosa hospital Sept. 15 after a long illness.

Mr. Rouquie was an employee of the State of California for 34 years. He worked at Napa State Hospital. He was a 50-year member of Sonoma Parlor 111, Native Sons of the Golden West. He lived on Old Napa rd.

He is survived by his wife, Mrs. Anna P. O. Rouquie, of Vineburg; his daughters, Mrs. Anthony Cornello, Martinez and Mrs. Edward Milkie, of Sonoma; and a son, Emile Rouquie, Vineburg.

He also leaves a granddaughter and two great grandchildren, and nieces and nephews.

Services were held at Bates, Evans and Fehrensen on Tuesday, followed by a requiem mass at St. Francis Solano Church.

Native Sons memorial services were held Monday evening.

Burial was in St. Francis Solano Cemetery.

RECORD OF FUNERAL

Total No. Yearly No. Date of Entry September 15 1965

Name of Deceased Stewart, Marion Caucasian (What Race)

☐ Married ☐ Single ☒ Widowed ☐ Divorced

Residence 800 Meadowlark Lane, Sonoma ☐Husband ☐Wife ☐Widow of ... of

Age of Husband or Wife (if living) ... Years

Charge to

Address

Order given by Maude M. Morehouse (or informant)

How Secured 800 Meadowlark Lane

If Veteran, Name of War —

Occupation Housewife

(Social Security Number)

Employer and Address self

Date of Death Sept. 15 1965 (Mo.) (Day) (Yr.) (Hour)

Date of Birth (Mo.) (Day) (Yr.) Age (Yrs.) (Mos.) (Days)

Name of Father Frank (unk)

His Birthplace Maine

Maiden Name of Mother (unk) Paul

Her Birthplace Virginia

Date of Funeral Sept. 18 Saturday 1 P. M. (Date) (Day of Week) (Hour)

Services at our Chapel

Clergyman Martin Knutsen Sonoma (Address)

Religion of the Deceased Episcopal

Birthplace San Francisco

Resided in the State County-10 yrs. Life (or U.S. or City or County) (Years) (Months)

Place of Death Sonoma Valley Hosp.

Cause of Death

Contributory Causes

Certifying Physician Dr. Hugh Bussell (or Coroner)

His Address Boyes Hot Springs

Motor / Ship Remains to

Size of Casket

Complete Funeral (except outlays)	$	375	—
Casket		380	—
Burial Vault or Box			
Embalming Body (State Kind) Halpin (Name of Embalmer)			
Barber, $ Hair Dressing, $			
Dressing Body, $ Underwear, $			
Suit or Dress (State Kind and Color)			
Slippers, $ Hose, $			
Folding Chairs, $ Tarpaulin, $			
Candelabrum, $ Candles, $			
Door Spray, $ Gloves, $			
Funeral Car, $ Ambulance, $			
Limousines to Cemetery @ $			
Extra Limousines @ $			
Autos to R. R. Station @ $			
Getting Remains from			
Taking Remains to			
Trip to Coroner's Inquest			
Delivering Box to			
Deliver Flowers to			
Removal Charges			
Procuring Burial Permit (State Number and District)			
Certif. Copies of Death Certificates No. (State Physician's or Coroner's)			
Pall Bearer Service, $ Use of Chapel, $			
Gross Total for Sales Tax	$		
Outlay for Lot			
Cremation			
Flowers, $ Palms, $ Matting, $			
Rental of Tent, $ of Temporary Vault, $			
Opening of Grave or Tomb			
Lining Grave, $ Lowering Device, $			
Outlay for Shipping Charges			
Clergymen, $ Singers, $ Organist, $			
Railroad or Motor Tickets, $ Aero-plane Service, $			
Telegr., Phone, Cable or Radio Charges			
Cash Advanced			
Out of town Funeral Director's Charges			
Personal Service			
line Death Notices in Papers			
(Names of Newspapers)			
Sales Tax		15	20
Total Footing of Bill	$	770	20
Less 5% Casket 30 days	$	19	—
Balance 0	$		

...or below.

	Amount Paid		Balance	
rd			$	
	$		$	
	$		$	

(Firm Name of Funeral Directors)

days from date. Interest to accrue from

Funeral Notice

Died, in Sonoma, Calif., Wednesday, Sept. 15, 1965

Marion Stewart

Dearly beloved sister of Frank B. Morehouse of Sonoma, and the late Marion Morehouse. Beloved aunt of Frank B. Morehouse, Jr. of Eureka. She is also survived by one great niece and two great nephews.

A native of San Francisco, aged 87 years. Daughter of a pioneer San Francisco family that settled there in 1851. Paul Avenue in San Francisco was named for her grandfather, James Paul, who came to California around Cape Horn as a retired Episcopal minister from England. He was the owner of 265 acres known as Rancho Paul, now in the heart of San Francisco.

Friends are invited to attend funeral services to be held at 1:00 p.m. on Saturday, September 18, in the chapel of Bates, Evans & Fehrensen, 19981 Broadway, Sonoma, with the Reverend Martin Knutsen, of Trinity Episcopal Church, officiating.

Interment: Mountain Cemetery, Sonoma.

Bates, Evans & Fehrensen Service

Funeral for Mrs. Stewart held Saturday

Funeral services were held Saturday for Marion Stewart, 87, who died in Sonoma Valley Hospital Sept. 15 after a brief

survey conducted as a

t elsewhere, according

U

throughout the State of

underwriting standards

isks in accordance with

to provide coverage for

RECORD OF FUNERAL

Total No. Yearly No. Date of Entry September 14 1965

Name of Deceased Ogden, Albert William Caucasian (What Race)

☐ Married ☐ Single ☐ Widowed ☐ Divorced

☐Husband ☐Wife ☐Widow or of Age of Husband or Wife (if living) Years

Residence

Charge to S S H - Order no BC-31

Address

Order given by S S H (or informant)

How Secured

If Veteran, Name of War —

Occupation — (Social Security Number)

Employer and Address —

Date of Death Sept. 14 1965 9:50 pm (Mo.) (Day) (Yr.) (Hour)

Date of Birth 1958 Age 7 (Mo.) (Day) (Yr.) (Yrs.) (Mos.) (Days)

Name of Father

His Birthplace

Maiden Name of Mother

Her Birthplace

Date of Funeral M. (Date) (Day of Week) (Hour)

Services at

Clergyman (Address)

Religion of the Deceased

Birthplace

Resided in the State (or U.S. or City or County) (Years) (Months)

Place of Death Sonoma State Hospital

Cause of Death

Contributory Causes

Certifying Physician (or Coroner)

His Address

Motor / Ship Remains to

Size of Casket (State Color and Number)

Manufactured by

Cemetery / Crematory Santa Rosa Memorial

Lot No.

Grave No.

Section No.

Block No.

Owner

Diagram of Lot or Vault

Misc.

Complete Funeral (except outlays)	$ 64	—
Casket	25	—
Burial Vault or Box (State Kind)		
Embalming Body (Name of Embalmer)		
Barber, $ Hair Dressing, $		
Dressing Body, $ Underwear, $		
Suit or Dress (State Kind and Color)		
Slippers, $ Hose, $		
Folding Chairs, $ Tarpaulin, $		
Candelabrum, $ Candles, $		
Door Spray, $ Gloves, $		
Funeral Car, $ Ambulance, $		
Limousines to Cemetery @ $		
Extra Limousines @ $		
Autos to R. R. Station @ $		
Getting Remains from		
Taking Remains to		
Trip to Coroner's Inquest		
Delivering Box to		
Deliver Flowers to		
Removal Charges		
Procuring Burial Permit (State Number and District)		
Certif. Copies of Death Certificates No. (State Physician's or Coroner's)		
Pall Bearer Service, $ Use of Chapel, $		
Gross Total for Sales Tax	$	
Outlay for Lot		
Cremation	35	—
Flowers, $ Palms, $ Matting, $		
Rental of Tent, $ of Temporary Vault, $		
Opening of Grave or Tomb		
Lining Grave, $ Lowering Device, $		
Outlay for Shipping Charges		
Clergymen, $ Singers, $ Organist, $		
Railroad or Motor Tickets, $ Aeroplane Service, $		
Telegr., Phone, Cable or Radio Charges		
Cash Advanced		
Out of town Funeral Director's Charges		
Personal Service		
line Death Notices in Papers (Names of Newspapers)		
Sales Tax	1	—
Total Footing of Bill	$ 125	—
Less	$	
Balance	$	
Entered into Ledger, page or below.		

Misc.

Date			Amount Paid		Balance		Date			Amount Paid		Balance	
		To Above Balance			$				To Balance Forward			$	
		By Payment	$		$				By Payment	$		$	
		" "	$		$				" "	$		$	

Insurance $ Names of Lodges Insurance Companies

I hereby authorize the above Funeral, and I hereby represent that I have sufficient resources Legally available to (Firm Name of Funeral Directors) for the payment of aforesaid sum, and I hereby covenant and agree to pay the same within days from date. Interest to accrue from maturity at the rate of % per annum.

Signed

Witness Address

Revised by W. W. Feineman, Long Beach, California

RECORD OF FUNERAL

Total No. Yearly No. Date of Entry September 15 1965

Name of Deceased Stewart, Marion Caucasian (What Race)

☐ Married ☐ Single ☒ Widowed ☐ Divorced ☐Husband ☐Wife ☐Widow of Age of Husband or Wife (if living) Years

Residence 800 Meadowlark Lane, Sonoma

Charge to

Address

Order given by Maude M. Morehouse (or informant)

How Secured 800 Meadowlark Lane

If Veteran, Name of War —

Occupation Housewife (Social Security Number)

Employer and Address self

Date of Death Sept. 15 1965 (Mo.) (Day) (Yr.) (Hour)

Date of Birth (Mo.) (Day) (Yr.) Age (Yrs.) (Mos.) (Days)

Name of Father Frank (unk.)

His Birthplace Maine

Maiden Name of Mother (unk) Paul

Her Birthplace Virginia

Date of Funeral Sept. 18 Saturday 1 P. M. (Date) (Day of Week) (Hour)

Services at our Chapel

Clergyman Martin Knutsen Sonoma (Address)

Religion of the Deceased Episcopal

Birthplace San Francisco

Resided in the State County 10 yrs. Life (or U.S. or City or County) (Years) (Months)

Place of Death Sonoma Valley Hosp.

Cause of Death

Contributory Causes

Certifying Physician Dr. Hugh Bussell (or Coroner)

His Address Boyes Hot Springs

Motor / Ship } Remains to

Size of Casket (State Color and Number)

nufactured by

etery / natory } Mountain Cem., Sonoma

Lot No.

Grave No.

Section No.

Block No.

Owner

Diagram of Lot or Vault

c.

Complete Funeral (except outlays)	$ 375	—
Casket	380	—
Burial Vault or Box (State Kind)		
Embalming Body Halpin (Name of Embalmer)		
Barber, $ Hair Dressing, $		
Dressing Body, $ Underwear, $		
Suit or Dress (State Kind and Color)		
Slippers, $ Hose, $		
Folding Chairs, $ Tarpaulin, $		
Candelabrum, $ Candles, $		
Door Spray, $ Gloves, $		
Funeral Car, $ Ambulance, $		
Limousines to Cemetery @ $		
Extra Limousines @ $		
Autos to R. R. Station @ $		
Getting Remains from		
Taking Remains to		
Trip to Coroner's Inquest		
Delivering Box to		
Deliver Flowers to		
Removal Charges		
Procuring Burial Permit (State Number and District)		
Certif. Copies of Death Certificates No. (State Physician's or Coroner's)		
Pall Bearer Service, $ Use of Chapel, $	—	—
Gross Total for Sales Tax $		
Outlay for Lot		
Cremation		
Flowers, $ Palms, $ Matting, $		
Rental of Tent, $ of Temporary Vault, $		
Opening of Grave or Tomb		
Lining Grave, $ Lowering Device, $		
Outlay for Shipping Charges		
Clergymen, $ Singers, $ Organist, $		
Railroad or Motor } Tickets, $ Aeroplane Service, $		
Telegr., Phone, Cable or Radio Charges		
Cash Advanced		
Out of town Funeral Director's Charges		
Personal Service		
line Death Notices in Papers (Names of Newspapers)		
Sales Tax	15	20
Total Footing of Bill $	770	20
Less 5% Casket 30 days $	19	—
Balance 0 $		

or below.

Date			Amount Paid		Balance			Amount Paid		Balance	
		To Above Balance			$		rd			$	
		By Payment	$		$			$		$	
		" "	$		$			$		$	

rance $ Names of Lodges

eby authorize the above Funeral, and I hereby represent that I have suf

(Firm Name of Funeral Directors)

he payment of aforesaid sum, and I hereby covenant and agree to pay th days from date. Interest to accrue from

rity at the rate of % per annum.

ess

Revised by W. W. Feinem

Funeral for Mrs. Stewart held Saturday

Funeral services were held Saturday for Marion Stewart, 87, who died in Sonoma Valley Hospital Sept. 15 after a brief illness.

Mrs. Stewart, a native of San Francisco, lived at 800 Meadowlark lane, Schellville.

She was the daughter of a pioneer San Francisco family that settled there in 1851. Paul Avenue in San Francisco was named for her grandfather, James Paul, who came to California around Cape Horn as a retired Episcopal minister from England. He was the owner of 265 acres known as Rancho Paul, now in the heart of San Francisco.

Mrs. Stewart is survived by her brother, Frank B. Morehouse, of Sonoma, and her nephew, Frank B. Morehouse, Jr., of Eureka. She also leaves one great-niece and two great-nephews.

Services were held at Bates, Evans and Fehrensen with Reverend Martin Knutsen, of Trinity Episcopal Church, officiating.

Burial was in Mountain Cemetery.

Use the Want Ads!

RECORD OF FUNERAL

Total No. Yearly No. Date of Entry September 14 1965

Name of Deceased Ogden, Albert William Caucasian (What Race)

☐ Married ☐ Single ☐ Widowed ☐ Divorced

☐Husband ☐Wife ☐Widow or of Age of Husband or Wife (if living) Years

Residence

Charge to S S H - Order no BC-31

Address

Order given by S S H (or informant)

How Secured

If Veteran, Name of War —

Occupation — (Social Security Number)

Employer and Address —

Date of Death Sept 14 1965 9:50 pm (Mo.) (Day) (Yr.) (Hour)

Date of Birth 1958 Age 7 (Mo.) (Day) (Yr.) (Yrs.) (Mos.) (Days)

Name of Father

His Birthplace

Maiden Name of Mother

Her Birthplace

Date of Funeral M. (Date) (Day of Week) (Hour)

Services at

Clergyman (Address)

Religion of the Deceased

Birthplace

Resided in the State (or U.S. or City or County) (Years) (Months)

Place of Death Sonoma State Hospital

Cause of Death

Contributory Causes

Certifying Physician (or Coroner)

His Address

Motor / Ship Remains to

Size of Casket (State Color and Number)

Manufactured by

Cemetery / Crematory Santa Rosa Memorial

Lot No.

Grave No.

Section No.

Block No.

Owner

Diagram of Lot or Vault

Misc.

Complete Funeral (except outlays) $	64 —
Casket	25 —
Burial Vault or Box (State Kind)	
Embalming Body (Name of Embalmer)	
Barber, $ Hair Dressing, $	
Dressing Body, $ Underwear, $	
Suit or Dress (State Kind and Color)	
Slippers, $ Hose, $	
Folding Chairs, $ Tarpaulin, $	
Candelabrum, $ Candles, $	
Door Spray, $ Gloves, $	
Funeral Car, $ Ambulance, $	
Limousines to Cemetery @ $	
Extra Limousines @ $	
Autos to R. R. Station @ $	
Getting Remains from	
Taking Remains to	
Trip to Coroner's Inquest	
Delivering Box to	
Deliver Flowers to	
Removal Charges	
Procuring Burial Permit (State Number and District)	
Certif. Copies of Death Certificates No. (State Physician's or Coroner's)	
Pall Bearer Service, $ Use of Chapel, $	
Gross Total for Sales Tax $	
Outlay for Lot	
Cremation	35 —
Flowers, $ Palms, $ Matting, $	
Rental of Tent, $ of Temporary Vault, $	
Opening of Grave or Tomb	
Lining Grave, $ Lowering Device, $	
Outlay for Shipping Charges	
Clergymen, $ Singers, $ Organist, $	
Railroad or Motor Tickets, $ Aeroplane Service, $	
Telegr., Phone, Cable or Radio Charges	
Cash Advanced	
Out of town Funeral Director's Charges	
Personal Service	
line Death Notices in Papers (Names of Newspapers)	
Sales Tax	1 —
Total Footing of Bill $	125 —
Less $	
Balance $	
Entered into Ledger, page or below.	

Misc.

Date			Amount Paid	Balance	Date			Amount Paid	Balance
		To Above Balance		$			To Balance Forward		$
		By Payment	$	$			By Payment	$	$
		" "	$	$			" "	$	$

Insurance $ Names of Lodges Insurance Companies

I hereby authorize the above Funeral, and I hereby represent that I have sufficient resources Legally available to (Firm Name of Funeral Directors) for the payment of aforesaid sum, and I hereby covenant and agree to pay the same within days from date. Interest to accrue from maturity at the rate of % per annum.

Signed

Witness Address

Revised by W. W. Feineman, Long Beach, California

RECORD OF FUNERAL

Total No. Yearly No. Date of Entry September 22 1965

Name of Deceased Dudley, Ethel L. Caucasian (What Race)

☒ Married ☐ Single ☐ Widowed ☐ Divorced

☐ Husband ☒ Wife ☐ Widow of Rees T. Dudley

Age of Husband or Wife (if living) Years

Residence 111 Loma Vista Dr., Sonoma or

Charge to Rees T. Dudley

Address 111 Loma Vista Dr.

Order given by above (or informant)

How Secured

If Veteran, Name of War No

Occupation Housewife none (Social Security Number)

Employer and Address Self

Date of Death Sept. 22 1965 5 A.M. (Mo.) (Day) (Yr.) (Hour)

Date of Birth Jan. 3 1896 Age 69 (Mo.) (Day) (Yr.) (Yrs.) (Mos.) (Days)

Name of Father Wm Malcolm Bogan

His Birthplace Louisiana

Maiden Name of Mother unknown

Her Birthplace "

Date of Funeral Sept. 24 Friday 11 A. M. (Date) (Day of Week) (Hour)

Services at our Chapel

Clergyman Rev. Marlin Knudsen Sonoma (Address)

Religion of the Deceased Episcopal

Birthplace Dallas, Texas

Resided in the State 10 yrs. County 23 (or U.S. or City or County) (Years) (Months)

Place of Death Sonoma Valley Hospital

Cause of Death

Contributory Causes

Certifying Physician Dr. Foss (or Coroner)

His Address Sonoma

Motor / Ship } Remains to

Size of Casket (State Color and Number)

Manufactured by

Cemetery / Crematory } Cypress Lawn, Colma

Lot No. Cremation

Grave No.

Section No.

Block No.

Owner

Diagram of Lot or Vault

Misc. Attorney - Roland Wagner

Complete Funeral (except outlays) $	375	—
Casket	95	—
Burial Vault or Box (State Kind)		
Embalming Body Gail Jehrensen Jr. (Name of Embalmer)		
Barber, $ Hair Dressing, $		
Dressing Body, $ Underwear, $		
Suit or Dress (State Kind and Color)		
Slippers, $ Hose, $		
Folding Chairs, $ Tarpaulin, $		
Candelabrum, $ Candles, $		
Door Spray, $ Gloves, $		
Funeral Car, $ Ambulance, $		
Limousines to Cemetery @ $		
Extra Limousines @ $		
Autos to R. R. Station @ $		
Getting Remains from		
Taking Remains to		
Trip to Coroner's Inquest		
Delivering Box to		
Deliver Flowers to		
Removal Charges		
Procuring Burial Permit	2	50
3 Certif. Copies of Death Certificates No. (State Number and District)	6	—
Pall Bearer Service, $ Use of Chapel, $ (State Physician's or Coroner's)		
Gross Total for Sales Tax $		
Outlay for Lot		
Cremation Cypress Lawn	75	—
Flowers, $ ✓ Palms, $ Matting, $	52	—
Rental of Tent, $ of Temporary Vault, $		
Opening of Grave or Tomb		
Lining Grave, $ Lowering Device, $		
Outlay for Shipping Charges		
Clergymen, $ Singers, $ Organist, $		
Railroad or Motor { Tickets, $ Aeroplane Service, $		
Telegr., Phone, Cable or Radio Charges		
Cash Advanced		
Out of town Funeral Director's Charges		
Personal Service		
line Death Notices in Papers		
SF Examiner	20	—
(Names of Newspapers) Chronicle		
Sales Tax	3	80
Total Footing of Bill $	629	30
Less 5% - Casket $	4	75
Balance $		
Entered into Ledger, page or below.		

Misc.

Date			Amount Paid	Balance	Date			Amount Paid	Balance
		To Above Balance		$			To Balance Forward		$
		By Payment	$	$			By Payment	$	$
		" "	$	$			" "	$	$

Insurance $ Names of Lodges Insurance Companies

I hereby authorize the above Funeral, and I hereby represent that I have sufficient resources Legally available to (Firm Name of Funeral Directors) for the payment of aforesaid sum, and I hereby covenant and agree to pay the same within days from date. Interest to accrue from maturity at the rate of % per annum.

Signed

Witness Address

Revised by W. W. Feineman, Long Beach, California

RECORD OF FUNERAL

Total No. Yearly No. Date of Entry September 23 1965

Name of Deceased Mc Kenna, Alice caucasian (What Race)

☐ Married ☐ Single ☑ Widowed ☐ Divorced

☐Husband ☐Wife ☐Widow or of Age of Husband or Wife (if living) Years

Residence 16440 Arnold Dr., Sonoma

Charge to James J. McKenna (son)

Address 16456 Arnold Drive

Order given by above (or informant)

How Secured

If Veteran, Name of War —

Occupation Housewife — (Social Security Number)

Employer and Address Self

Date of Death Sept. 23 1965 (Mo.) (Day) (Yr.) (Hour)

Date of Birth Mar. 4 1887 Age 78 (Mo.) (Day) (Yr.) (Yrs.) (Mos.) (Days)

Name of Father Frank Sheridan

His Birthplace Ireland

Maiden Name of Mother Helen Traynor

Her Birthplace Ireland

Date of Funeral Sept. 25 Saturday 11 a. M. (Date) (Day of Week) (Hour)

Services at St. Francis Solano

Clergyman Father Roberts Sonoma (Address)

Religion of the Deceased R. Catholic

Birthplace New York

Resided in the State + county 42 (or U.S. or City or County) (Years) (Months)

Place of Death 16440 Arnold Drive

Cause of Death

Contributory Causes

Certifying Physician Dr. Ralph Harr (or Coroner)

His Address Santa Rosa

Motor / Ship } Remains to

Size of Casket (State Color and Number)

Manufactured by

Cemetery / Crematory } St. Francis Solano

Lot No.

Grave No.

Section No.

Block No.

Owner

Diagram of Lot or Vault

Misc.

Complete Funeral (except outlays) $	375	—
Casket	405	—
Burial Vault or Box (State Kind)		
Embalming Body (Name of Embalmer)		
Barber, $ Hair Dressing, $		
Dressing Body, $ Underwear, $		
Suit or Dress (State Kind and Color)		
Slippers, $ Hose, $		
Folding Chairs, $ Tarpaulin, $		
Candelabrum, $ Candles, $		
Door Spray, $ Gloves, $		
Funeral Car, $ Ambulance, $		
Limousines to Cemetery @ $		
Extra Limousines @ $		
Autos to R. R. Station @ $		
Getting Remains from		
Taking Remains to		
Trip to Coroner's Inquest		
Delivering Box to		
Deliver Flowers to		
Removal Charges		
Procuring Burial Permit (State Number and District)		
3 Certif. Copies of Death Certificates No. (State Physician's or Coroner's)	6	—
Pall Bearer Service, $ Use of Chapel, $		
Gross Total for Sales Tax $		
Outlay for Lot		
Cremation		
Flowers ✓ $ Palms, $ Matting, $	52	—
Rental of Tent, $ of Temporary Vault, $		
Opening of Grave or Tomb		
Lining Grave, $ Lowering Device, $		
Outlay for Shipping Charges		
Clergymen ✓ $ Singers, $ Organist, $	25	—
Railroad or Motor } Tickets, $ Aeroplane Service, $		
Telegr., Phone, Cable or Radio Charges		
Cash Advanced		
Out of town Funeral Director's Charges		
Personal Service		
line Death Notices in Papers		
Card of Thanks	2	—
(Names of Newspapers) S. F. Chron & Exam	20	—
Argus Courier	3	
Sales Tax	16	20
Total Footing of Bill $	904	20
Less 5% Cash – 30 days $	20	25
Balance $		
Entered into Ledger, page or below.		

Misc.

Date			Amount Paid		Balance		Date			Amount Paid		Balance	
		To Above Balance			$				To Balance Forward			$	
		By Payment	$		$				By Payment	$		$	
		" "	$		$				" "	$		$	

Insurance $ Names of Lodges Insurance Companies

I hereby authorize the above Funeral, and I hereby represent that I have sufficient resources Legally available to (Firm Name of Funeral Directors) for the payment of aforesaid sum, and I hereby covenant and agree to pay the same within days from date. Interest to accrue from maturity at the rate of % per annum.

Signed

Witness Address

Revised by W. W. Feineman, Long Beach, California

RECORD OF FUNERAL

Total No. Yearly No. Date of Entry September 26 1965

Name of Deceased Zickerman, Pauline M. Caucasian (What Race)

☐ Married ☐ Single ☑ Widowed ☐ Divorced

☐Husband ☐Wife ☐Widow or of

Residence 421-East 2nd St. Sonoma

Age of Husband or Wife (if living) Years

Charge to Beatrice P. Johnson

Address 421-2nd St. E, Sonoma

Order given by above-daughter (or informant)

How Secured

If Veteran, Name of War —

Occupation Registered Nurse none (Social Security Number)

Employer and Address Various

Date of Death Sept. 26 1965 5:20 pm (Mo.) (Day) (Yr.) (Hour)

Date of Birth Sept. 28 1882 Age 82 (Mo.) (Day) (Yr.) (Yrs.) (Mos.) (Days)

Name of Father John Grage

His Birthplace Germany

Maiden Name of Mother Pauline Bieban

Her Birthplace France

Date of Funeral Sept 29 Wednesday M. (Date) (Day of Week) (Hour)

Services at San Diego

Clergyman (Address)

Religion of the Deceased

Birthplace Chicago, Illinois

Resided in the State B-County 36 (or U.S. or City or County) (Years) (Months)

Place of Death Sonoma County Hospital

Cause of Death

Contributory Causes /

Certifying Physician Dr. Harrison & County Staff (or Coroner)

His Address

Motor / Ship } Remains to

Size of Casket (State Color and Number)

Manufactured by

Cemetery / Crematory } Greenwood Memorial Park

Lot No. San Diego

Grave No.

Section No.

Block No.

Owner

Diagram of Lot or Vault

Misc.

Complete Funeral (except outlays) $		
Casket	200	—
Burial Vault or Box Shipping Case (State Kind)	32	50
Embalming Body Gail Fike (Name of Embalmer)		
Barber, $ Hair Dressing, $		
Dressing Body, $ Underwear, $		
Suit or Dress (State Kind and Color)		
Slippers, $ Hose, $		
Folding Chairs, $ Tarpaulin, $		
Candelabrum, $ Candles, $		
Door Spray, $ Gloves, $		
Funeral Car, $ Ambulance, $		
Limousines to Cemetery @ $		
Extra Limousines @ $		
Autos to R. R. Station @ $		
Getting Remains from		
Taking Remains to		
Trip to Coroner's Inquest		
Delivering Box to		
Deliver Flowers to		
Removal Charges		
Procuring Burial Permit (State Number and District)		
1 Certif. Copies of Death Certificates No. (State Physician's or Coroner's)	2	—
Pall Bearer Service, $ Use of Chapel, $		
Gross Total for Sales Tax $		
Outlay for Lot		
Cremation		
Flowers, $ Palms, $ Matting, $		
Rental of Tent, $ of Temporary Vault, $		
Opening of Grave or Tomb		
Lining Grave, $ Lowering Device, $		
Outlay for Shipping Charges Air	41	40
Clergymen, $ Singers, $ Organist, $		
Railroad or Motor } Tickets, $ Aeroplane Service, $		
Telegr., Phone, Cable or Radio Charges		
Cash Advanced Greenwood Mem Park	150	—
Out of town Funeral Director's Charges ✓		
Personal Service		
line Death Notices in Papers		
(Names of Newspapers)		
Sales Tax		
Total Footing of Bill $	425	90
Less $		
Balance $		
Entered into Ledger, page or below.		

Misc. Billed to
Mrs Beatrice P. Johnson
421-2nd St. East
Sonoma

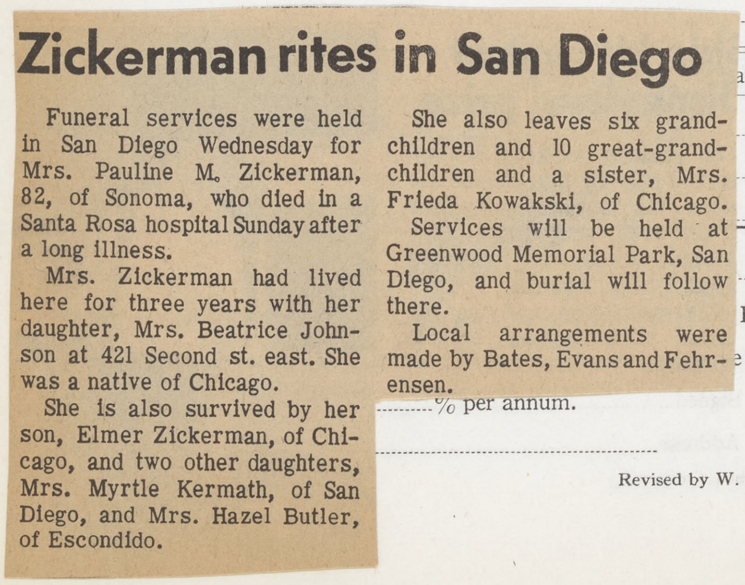

Zickerman rites in San Diego

Funeral services were held in San Diego Wednesday for Mrs. Pauline M. Zickerman, 82, of Sonoma, who died in a Santa Rosa hospital Sunday after a long illness.

Mrs. Zickerman had lived here for three years with her daughter, Mrs. Beatrice Johnson at 421 Second st. east. She was a native of Chicago.

She is also survived by her son, Elmer Zickerman, of Chicago, and two other daughters, Mrs. Myrtle Kermath, of San Diego, and Mrs. Hazel Butler, of Escondido.

She also leaves six grandchildren and 10 great-grandchildren and a sister, Mrs. Frieda Kowakski, of Chicago.

Services will be held at Greenwood Memorial Park, San Diego, and burial will follow there.

Local arrangements were made by Bates, Evans and Fehrensen.

alance	Date		Amount Paid	Balance
		To Balance Forward		$
		By Payment	$	$
		" "	$	$

Insurance Companies

I have sufficient resources Legally available to (Firm Name of Funeral Directors)

e to pay the same within days from date. Interest to accrue from

% per annum.

Signed

Address

Revised by W. W. Feineman, Long Beach, California

RECORD OF FUNERAL

Total No. Yearly No. Date of Entry September 14 1965

Name of Deceased Carr, Edith

☑ Married ☐ Single ☐ Widowed ☐ Divorced

Caucasian (What Race)

Residence 20635 Hyde Rd, Sonoma

☐Husband ☐Wife ☐Widow or of Egbert Carr

Age of Husband or Wife (if living) Years

Charge to Egbert Carr

Address PO Box 44 - Sonoma

Order given by above (or informant)

How Secured

If Veteran, Name of War no

Occupation Housekeeper 567-09-9673 (Social Security Number)

Employer and Address Sunny Hills Presby

Date of Death Sept. 14 1965 11:40 a.m. (Mo.) (Day) (Yr.) (Hour)

Date of Birth Sept. 25 1889 Age 75 (Mo.) (Day) (Yr.) (Yrs.) (Mos.) (Days)

Name of Father Thomas Conn

His Birthplace England

Maiden Name of Mother Cathleen (unk.)

Her Birthplace England

Date of Funeral Sept. 16 Thursday 11 A M. (Date) (Day of Week) (Hour)

Services at our Chapel

Clergyman Rev. Martin Knutsen Sonoma (Address)

Religion of the Deceased Protestant

Birthplace England (Sunderland)

Resided in the State 12 yr - County 43 (or U.S. or City or County) (Years) (Months)

Place of Death Sonoma Valley Hosp.

Cause of Death Pulmonary Edema

Contributory Causes Metastatic Carcinoma Breast Adenocarcinoma RT Breast

Certifying Physician (or Coroner)

His Address

Motor / Ship } Remains to

Size of Casket (State Color and Number)

Manufactured by

Cemetery / Crematory } Mountain Cem. Sonoma

Lot No.

Grave No.

Section No.

Block No.

Owner

Diagram of Lot or Vault

Misc.

Complete Funeral (except outlays) $	375	—
Casket	275	—
Burial Vault or Box (State Kind)		
Embalming Body Gail Fuhrenny (Name of Embalmer)		
Barber, $ Hair Dressing, $		
Dressing Body, $ Underwear, $		
Suit or Dress (State Kind and Color)		
Slippers, $ Hose, $		
Folding Chairs, $ Tarpaulin, $		
Candelabrum, $ Candles, $		
Door Spray, $ Gloves, $		
Funeral Car, $ Ambulance, $		
Limousines to Cemetery @ $		
Extra Limousines @ $		
Autos to R. R. Station @ $		
Getting Remains from		
Taking Remains to		
Trip to Coroner's Inquest		
Delivering Box to		
Deliver Flowers to		
Removal Charges		
Procuring Burial Permit (State Number and District)		
2 Certif. Copies of Death Certificates No.	4	—
Pall Bearer Service, $ Use of Chapel, $ (State Physician's or Coroner's)		
Gross Total for Sales Tax $		
Outlay for Lot Res for husband	20	—
~~Cremation~~ Outlay for lot	180	—
Flowers, $ Palms, $ Matting, $	15	60
Rental of Tent, $ of Temporary Vault, $	~~7~~	
Opening of Grave or Tomb		
Lining Grave, $ Lowering Device, $		
Outlay for Shipping Charges		
Clergymen, $ Singers, $ Organist, $	10	—
Railroad or Motor { Tickets, $ Aeroplane Service, $		
Telegr., Phone, Cable or Radio Charges		
Cash Advanced		
Out of town Funeral Director's Charges		
Personal Service		
line Death Notices in Papers		
(Names of Newspapers)		
Sales Tax	11	—
Total Footing of Bill $	890	60
Less 5% - Casket $	13	75
Balance $	876	85
Entered into Ledger, page or below.		

Misc. Paid Sept. 22, 1965

Date			Amount Paid		Balance	Date			Amount Paid		Balance
		To Above Balance			$			To Balance Forward			$
		By Payment	$		$			By Payment	$		$
		" "	$		$			" "	$		$

Insurance $ Names of Lodges Insurance Companies

I hereby authorize the above Funeral, and I hereby represent that I have sufficient resources Legally available to (Firm Name of Funeral Directors) for the payment of aforesaid sum, and I hereby covenant and agree to pay the same within days from date. Interest to accrue from maturity at the rate of % per annum.

Witness Signed

Address

Revised by W. W. Feineman, Long Beach, California

RECORD OF FUNERAL

Total No. — Yearly No. — Date of Entry October 2 1965

Name of Deceased Norrbom, Mae Caucasians (What Race)

☐ Married ☐ Single ☒ Widowed ☐ Divorced

☐Husband ☐Wife ☐Widow } or .... of } Age of Husband or Wife (if living) .... Years

Residence 820 West Napa, Sonoma

Charge to Victor Erlebach

Address 1566 Cinnamond, Napa

Order given by — above (or informant)

How Secured

If Veteran, Name of War no

Occupation Housewife none (Social Security Number)

Employer and Address self

Date of Death Oct. 2 1965 1:45 a.m (Mo.) (Day) (Yr.) (Hour)

Date of Birth Sept 7 1876 Age 89 (Mo.) (Day) (Yr.) (Yrs.) (Mos.) (Days)

Name of Father John Kissel

His Birthplace England

Maiden Name of Mother unknown

Her Birthplace "

Date of Funeral Oct. 4 Monday 2 P. M. (Date) (Day of Week) (Hour)

Services at our Chapel

Clergyman Eastern Star (Address)

Religion of the Deceased Congregational

Birthplace Nevada City, Calif.

Resided in the State County since 1912 Life (or U.S. or City or County) (Years) (Months)

Place of Death Sonoma Valley Hosp.

Cause of Death

Contributory Causes

Certifying Physician (or Coroner)

His Address

Motor / Ship } Remains to

Size of Casket (State Color and Number)

Manufactured by

Cemetery

Lot No.

Grave No.

Section No.

Block No.

Owner

Complete Funeral (except outlays) $

Casket

Burial Vault or Box (State Kind)

Embalming Body (Name of Embalmer)

Barber, $ Hair Dressing, $

Dressing Body, $ Underwear, $

Suit or Dress (State Kind and Color)

Slippers, $ Hose, $

Folding Chairs, $ Tarpaulin, $

Candelabrum, $ Candles, $

Door Spray, $ Gloves, $

Funeral Car, $ Ambulance, $

Limousines to Cemetery @ $

Extra Limousines @ $

Autos to R. R. Station @ $

Getting Remains from

Taking Remains to

Trip to Coroner's Inquest

Delivering Box to

Deliver Flowers to

Removal Charges

Procuring Burial Permit (State Number and District)

.... Certif. Copies of Death Certificates No. (State Physician's or Coroner's)

Pall Bearer Service, $ Use of Chapel, $

Gross Total for Sales Tax $

Outlay for Lot

Cremation

Flowers, $ Palms, $ Matting, $

Rental of Tent, $ of Temporary Vault, $

Opening of Grave or Tomb

Lining Grave, $ Lowering Device, $

Outlay for Shipping Charges

Clergymen, $ Singers, $ Organist, $

Railroad or Motor { Tickets, $ Aero-plane Service, $

Telegr., Phone, Cable or Radio Charges

Cash Advanced

Out of town Funeral Director's Charges

Personal Service

.... line Death Notices in .... Papers

(Names of Newspapers)

Sales Tax

Total Footing of Bill $

Less $

Balance $

Entered into Ledger, page .... or below.

Misc.

	Amount Paid	Balance	Date		Amount Paid	Balance
Balance		$		To Balance Forward		$
nt	$	$		By Payment	$	$
	$	$		" "	$	$

Names of Lodges

Insurance Companies

Funeral, and I hereby represent that I have sufficient resources Legally available to .... (Firm Name of Funeral Directors)

sum, and I hereby covenant and agree to pay the same within .... days from date. Interest to accrue from

% per annum.

Signed

Address

Revised by W. W. Feineman, Long Beach, California

Funeral for Mrs. Norrbom held Monday

Funeral services were held Monday for Mrs. Mae Norrbom, 89, a resident of Sonoma Valley since 1912, who died Saturday at Sonoma Valley Hospital after a brief illness. Mrs. Norrbom was born in Nevada City. She was a member of Sonoma chapter 85, Order of the Eastern Star, and of the First Congregational Church.

She was a former charter member and secretary of the Native Daughters of the Golden West, Sonoma Parlor 209.

She is survived by her sons, Victor Erlebach, Napa and Jules Norrbom, Sonoma; her grandchildren, Peter Norrbom and John Norrbom, both of San Mateo, and Carol Erlebach, of Fresno.

She also leaves nieces and nephews.

Eastern Star services were held at Bates, Evans and Fehrensen. Inurnment was private at Tulocay Cemetery, Napa.

Contributions may be made to Hanna Boys Center.

RECORD OF FUNERAL

Total No.
Yearly No.
Date of Entry October 3 1965
Name of Deceased Bellettini, Aldo
☐ Married ☐ Single ☐ Widowed ☐ Divorced
☐Husband ☐Wife ☐Widow or of
(What Race)
Age of Husband or Wife (if living) Years
Residence
Charge to
Address
Order given by (or informant)
How Secured
If Veteran, Name of War
Occupation (Social Security Number)
Employer and Address
Date of Death (Mo.) (Day) (Yr.) (Hour)
Date of Birth (Mo.) (Day) (Yr.) Age (Yrs.) (Mos.) (Days)
Name of Father
His Birthplace
Maiden Name of Mother
Her Birthplace
Date of Funeral (Date) (Day of Week) (Hour) M.
Services at St Vincent's, Vallejo
Clergyman (Address)
Religion of the Deceased R. Catholic
Birthplace
Resided in the State (or U.S. or City or County) (Years) (Months)
Place of Death
Cause of Death
Contributory Causes
Certifying Physician (or Coroner)
(State Color and Number)
cent's, Vallejo
Lot No.
Grave No.
Section No.
Block No.
Owner

Complete Funeral (except outlays) $
Casket
Burial Vault or Box (State Kind)
Embalming Body (Name of Embalmer)
Barber, $ Hair Dressing, $
Dressing Body, $ Underwear, $
Suit or Dress (State Kind and Color)
Slippers, $ Hose, $
Folding Chairs, $ Tarpaulin, $
Candelabrum, $ Candles, $
Door Spray, $ Gloves, $
Funeral Car, $ Ambulance, $
Limousines to Cemetery @ $
Extra Limousines @ $
Autos to R. R. Station @ $
Getting Remains from
Taking Remains to
Trip to Coroner's Inquest
Delivering Box to
Deliver Flowers to
Removal Charges
Procuring Burial Permit (State Number and District)
Certif. Copies of Death Certificates No. (State Physician's or Coroner's)
Pall Bearer Service, $ Use of Chapel, $
Gross Total for Sales Tax $
Outlay for Lot
Cremation
Flowers, $ Palms, $ Matting, $
Rental of Tent, $ of Temporary Vault, $
Opening of Grave or Tomb
Lining Grave, $ Lowering Device, $
Outlay for Shipping Charges
Clergymen, $ Singers, $ Organist, $
Railroad or Motor Tickets, $ Aeroplane Service, $
Telegr., Phone, Cable or Radio Charges
Cash Advanced
Out of town Funeral Director's Charges
Personal Service
line Death Notices in Papers
(Names of Newspapers)
Sales Tax
Total Footing of Bill $
Less $
Balance $
Entered into Ledger, page or below.

Misc.

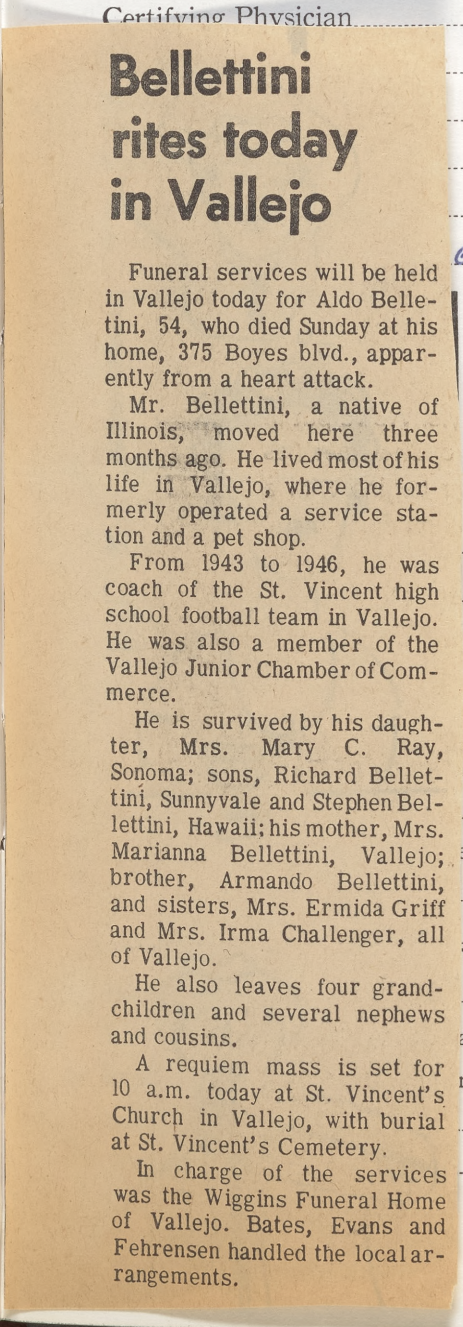

Bellettini rites today in Vallejo

Funeral services will be held in Vallejo today for Aldo Belletini, 54, who died Sunday at his home, 375 Boyes blvd., apparently from a heart attack.

Mr. Bellettini, a native of Illinois, moved here three months ago. He lived most of his life in Vallejo, where he formerly operated a service station and a pet shop.

From 1943 to 1946, he was coach of the St. Vincent high school football team in Vallejo. He was also a member of the Vallejo Junior Chamber of Commerce.

He is survived by his daughter, Mrs. Mary C. Ray, Sonoma; sons, Richard Bellettini, Sunnyvale and Stephen Bellettini, Hawaii; his mother, Mrs. Marianna Bellettini, Vallejo; brother, Armando Bellettini, and sisters, Mrs. Ermida Griff and Mrs. Irma Challenger, all of Vallejo.

He also leaves four grandchildren and several nephews and cousins.

A requiem mass is set for 10 a.m. today at St. Vincent's Church in Vallejo, with burial at St. Vincent's Cemetery.

In charge of the services was the Wiggins Funeral Home of Vallejo. Bates, Evans and Fehrensen handled the local arrangements.

Amount Paid		Balance		Date			Amount Paid		Balance
		$				To Balance Forward			$
$		$				By Payment	$		$
$		$				" "	$		$

Names of Lodges
Insurance Companies

al, and I hereby represent that I have sufficient resources Legally available to (Firm Name of Funeral Directors)
nd I hereby covenant and agree to pay the same within days from date. Interest to accrue from
% per annum.
Signed
Address

Revised by W. W. Feineman, Long Beach, California

RECORD OF FUNERAL

Total No. ——— Yearly No. ———

Date of Entry October 2 1965

Name of Deceased Norrbom, Mae

☐ Married ☐ Single ☒ Widowed ☐ Divorced

Caucasians (What Race)

☐Husband ☐Wife ☐Widow } or ……… of ………

Age of Husband or Wife (if living) ……… Years

Residence 820 West Napa, Sonoma

Charge to Victor Erlebach

Address 1566 Cinnamond, Napa

Order given by above (or informant)

How Secured

If Veteran, Name of War no

Occupation Housewife none (Social Security Number)

Employer and Address self

Date of Death Oct. 2 1965 1:45 a.m. (Mo.) (Day) (Yr.) (Hour)

Date of Birth Sept 7 1876 (Mo.) (Day) (Yr.) Age 89 (Yrs.) (Mos.) (Days)

Name of Father John Kissel

His Birthplace England

Maiden Name of Mother unknown

Her Birthplace "

Date of Funeral Oct. 4 Monday 2 P. M. (Date) (Day of Week) (Hour)

Services at our Chapel

Clergyman Eastern Star (Address)

Religion of the Deceased Congugational

Birthplace Nevada City, Calif.

Resided in the State County since 1912 Life (or U.S. or City or County) (Years) (Months)

Place of Death Sonoma Valley Hosp.

Cause of Death

Contributory Causes

Certifying Physician (or Coroner)

His Address

Motor / Ship } Remains to

Size of Casket (State Color and Number)

Manufactured by

Cemetery

Lot No.

Grave No.

Section No.

Block No.

Owner

Complete Funeral (except outlays) $

Casket

Burial Vault or Box (State Kind)

Embalming Body (Name of Embalmer)

Barber, $ Hair Dressing, $

Dressing Body, $ Underwear, $

Suit or Dress (State Kind and Color)

Slippers, $ Hose, $

Folding Chairs, $ Tarpaulin, $

Candelabrum, $ Candles, $

Door Spray, $ Gloves, $

Funeral Car, $ Ambulance, $

Limousines to Cemetery @ $

Extra Limousines @ $

Autos to R. R. Station @ $

Getting Remains from

Taking Remains to

Trip to Coroner's Inquest

Delivering Box to

Deliver Flowers to

Removal Charges

Procuring Burial Permit (State Number and District)

……… Certif. Copies of Death Certificates No. (State Physician's or Coroner's)

Pall Bearer Service, $ Use of Chapel, $

Gross Total for Sales Tax $

Outlay for Lot

Cremation

Flowers, $ Palms, $ Matting, $

Rental of Tent, $ of Temporary Vault, $

Opening of Grave or Tomb

Lining Grave, $ Lowering Device, $

Outlay for Shipping Charges

Clergymen, $ Singers, $ Organist, $

Railroad or Motor } Tickets, $ Aero-plane Service, $

Telegr., Phone, Cable or Radio Charges

Cash Advanced

Out of town Funeral Director's Charges

Personal Service

……… line Death Notices in ……… Papers

(Names of Newspapers)

Sales Tax

Total Footing of Bill $

Less $

Balance $

Entered into Ledger, page ……… or below.

Misc.

	Amount Paid		Balance		Date			Amount Paid		B
Balance			$				To Balance Forward			$
nt	$		$				By Payment	$		$
	$		$				" "	$		$

Names of Lodges

Insurance Companies

Funeral, and I hereby represent that I have sufficient resources Legally available to ……… (Firm Name of Funeral Direc

sum, and I hereby covenant and agree to pay the same within ……… days from date. Interest to ac

……… % per annum.

Signed

Address

Revised by W. W. Feineman, Long Beach, California

Funeral for Mrs. Norrbom held Monday

Funeral services were held Monday for Mrs. Mae Norrbom, 89, a resident of Sonoma Valley since 1912, who died Saturday at Sonoma Valley Hospital after a brief illness. Mrs. Norrbom was born in Nevada City. She was a member of Sonoma chapter 85, Order of the Eastern Star, and of the First Congregational Church.

She was a former charter member and secretary of the Native Daughters of the Golden West, Sonoma Parlor 209.

She is survived by her sons, Victor Erlebach, Napa and Jules Norrbom, Sonoma; her grandchildren, Peter Norrbom and John Norrbom, both of San Mateo, and Carol Erlebach, of Fresno.

She also leaves nieces and nephews.

Eastern Star services were held at Bates, Evans and Fehrensen. Inurnment was private at Tulocay Cemetery, Napa.

Contributions may be made to Hanna Boys Center.

RECORD OF FUNERAL

Total No. Yearly No. Date of Entry October 3 1965

Name of Deceased Bellettini, Aldo

☐ Married ☐ Single ☐ Widowed ☐ Divorced

☐Husband ☐Wife ☐Widow or of (What Race)

Residence

Age of Husband or Wife (if living) Years

Charge to

Address

Order given by (or informant)

How Secured

If Veteran, Name of War

Occupation

Employer and Address (Social Security Number)

Date of Death (Mo.) (Day) (Yr.) (Hour)

Date of Birth (Mo.) (Day) (Yr.) Age (Yrs.) (Mos.) (Days)

Name of Father

His Birthplace

Maiden Name of Mother

Her Birthplace

Date of Funeral (Date) (Day of Week) (Hour) M.

Services at St. Vincent's, Vallejo

Clergyman (Address)

Religion of the Deceased R. Catholic

Birthplace

Resided in the State (or U.S. or City or County) (Years) (Months)

Place of Death

Cause of Death

Contributory Causes

Certifying Physician (or Coroner)

His Address

Motor
hip } Remains to

ize of Casket (State Color and Number)

Manufactured by

emetery
rematory } St. Vincent's, Vallejo

Lot No.

Grave No.

Section No.

Block No.

Owner

Diagram of Lot or Vault

sc.

Complete Funeral (except outlays) $		
Casket		
Burial Vault or Box (State Kind)		
Embalming Body (Name of Embalmer)		
Barber, $ Hair Dressing, $		
Dressing Body, $ Underwear, $		
Suit or Dress (State Kind and Color)		
Slippers, $ Hose, $		
Folding Chairs, $ Tarpaulin, $		
Candelabrum, $ Candles, $		
Door Spray, $ Gloves, $		
Funeral Car, $ Ambulance, $		
Limousines to Cemetery @ $		
Extra Limousines @ $		
Autos to R. R. Station @ $		
Getting Remains from		
Taking Remains to		
Trip to Coroner's Inquest		
Delivering Box to		
Deliver Flowers to		
Removal Charges		
Procuring Burial Permit (State Number and District)		
Certif. Copies of Death Certificates No. (State Physician's or Coroner's)		
Pall Bearer Service, $ Use of Chapel, $		
Gross Total for Sales Tax $		
Outlay for Lot		
Cremation		
Flowers, $ Palms, $ Matting, $		
Rental of Tent, $ of Temporary Vault, $		
Opening of Grave or Tomb		
Lining Grave, $ Lowering Device, $		
Outlay for Shipping Charges		
Clergymen, $ Singers, $ Organist, $		
Railroad or Motor { Tickets, $ Aeroplane Service, $		
Telegr., Phone, Cable or Radio Charges		
Cash Advanced		
Out of town Funeral Director's Charges		
Personal Service		
line Death Notices in Papers		
(Names of Newspapers)		
Sales Tax		
Total Footing of Bill $		
Less $		
Balance $		
Entered into Ledger, page or below.		

Misc.

Date			Amount Paid	Balance	Date			Amount Paid	Balance
		To Above Balance		$			To Balance Forward		$
		By Payment	$	$			By Payment	$	$
		" "	$	$			" "	$	$

urance $ Names of Lodges Insurance Companies

ereby authorize the above Funeral, and I hereby represent that I have sufficient resources Legally available to (Firm Name of Funeral Directors) the payment of aforesaid sum, and I hereby covenant and agree to pay the same within days from date. Interest to accrue from urity at the rate of % per annum.

Signed

ness

Address

Revised by W. W. Feineman, Long Beach, California

RECORD OF FUNERAL

Total No.

Yearly No. Lee

Date of Entry October 5 1965

Name of Deceased Donahue Lee

Caucasian (What Race)

☐ Married ☐ Single ☒ Widowed ☐ Divorced

☐Husband ☐Wife ☐Widow or of Age of Husband or Wife (if living) Years

Residence 541 First Street West Sonoma

Charge to Mrs Ruth M. Goddard

Address 621 W. Spain St., Sonoma

Order given by above (or informant)

How Secured

If Veteran, Name of War no

Occupation Poultryman 564-42-7721 (Social Security Number)

Employer and Address Wilson Hatchery

Date of Death Oct. 5 1965 9 a.m. (Mo.) (Day) (Yr.) (Hour)

Date of Birth Jan. 23 1887 Age 78 (Mo.) (Day) (Yr.) (Yrs.) (Mos.) (Days)

Name of Father Edward L. Donahue

His Birthplace Maine

Maiden Name of Mother Helen M. Churchill

Her Birthplace Maine

Date of Funeral Oct. 8 Friday 11 a.M. (Date) (Day of Week) (Hour)

Services at our Chapel

Clergyman Rev. Harold W. Hickman Sonoma (Address)

Religion of the Deceased Protestant

Birthplace Dead River, Maine

Resided in the State 32-County 32 (or U.S. or City or County) (Years) (Months)

Place of Death

Cause of Death Cirrhosis of liver

Contributory Causes

Certifying Physician Coroner (or Coroner)

His Address Santa Rosa

Motor / Ship Remains to

Size of Casket (State Color and Number)

Manufactured by

Cemetery / Crematory Mountain Cemetery, Sonoma

Lot No.

Grave No.

Section No.

Block No.

Owner

Diagram of Lot or Vault

Misc.

Complete Funeral (except outlays) $	375	–
Casket	95	–
Burial Vault or Box (State Kind)		
Embalming Body (Name of Embalmer)		
Barber, $ Hair Dressing, $		
Dressing Body, $ Underwear, $		
Suit or Dress (State Kind and Color)		
Slippers, $ Hose, $		
Folding Chairs, $ Tarpaulin, $		
Candelabrum, $ Candles, $		
Door Spray, $ Gloves, $		
Funeral Car, $ Ambulance, $		
Limousines to Cemetery @ $		
Extra Limousines @ $		
Autos to R. R. Station @ $		
Getting Remains from		
Taking Remains to		
Trip to Coroner's Inquest		
Delivering Box to		
Deliver Flowers to		
Removal Charges		
Procuring Burial Permit (State Number and District)		
1 Certif. Copies of Death Certificates No.	2	–
Pall Bearer Service, $ Use of Chapel, $ (State Physician's or Coroner's)		
Gross Total for Sales Tax $		
Outlay for Lot Grave liner	32	–
Cremation		
Flowers, $ Palms, $ Matting, $		
Rental of Tent, $ of Temporary Vault, $		
Opening of Grave or Tomb		
Lining Grave, $ Lowering Device, $		
Outlay for Shipping Charges		
Clergymen, $ Singers, $ Organist, $		
Railroad or Motor Tickets, $ Aeroplane Service, $		
Telegr., Phone, Cable or Radio Charges		
Cash Advanced		
Out of town Funeral Director's Charges		
Personal Service		
line Death Notices in Papers		
(Names of Newspapers)		
Sales Tax	3	80
Total Footing of Bill $	507	80
Less 5%-Casket $	4	75
Balance $		
Entered into Ledger, page or below.		

Misc.

Date			Amount Paid		Balance		Date			Amount Paid		Balance	
		To Above Balance			$				To Balance Forward			$	
		By Payment	$		$				By Payment	$		$	
		" "	$		$				" "	$		$	

Insurance $ Names of Lodges Insurance Companies

I hereby authorize the above Funeral, and I hereby represent that I have sufficient resources Legally available to (Firm Name of Funeral Directors) for the payment of aforesaid sum, and I hereby covenant and agree to pay the same within days from date. Interest to accrue from maturity at the rate of % per annum.

Signed

Witness

Address

Revised by W. W. Feineman, Long Beach, California

RECORD OF FUNERAL

Total No. Yearly No. Date of Entry October 5 1965

Name of Deceased Granger, Fern Adelia Hurlbut caucasian (What Race)

☑ Married ☐ Single ☐ Widowed ☐ Divorced

Residence 13905 Carmel, Glen Ellen ☐Husband ☐Wife ☐Widow or of Robert C. Granger Age of Husband or Wife (if living) Years

Charge to Robert C. Granger-son

Address 1701 Sereno Dr., Vallejo

Order given by above (or informant)

How Secured ~~Housewife~~

If Veteran, Name of War No

Occupation Housewife none (Social Security Number)

Employer and Address self

Date of Death Oct. (Mo.) 5 (Day) 1965 (Yr.) 12:15 P.M. (Hour)

Date of Birth July (Mo.) 24 (Day) 1897 (Yr.) Age 68 (Yrs.) (Mos.) (Days)

Name of Father Frederick H. Hurlbut

His Birthplace Canada

Maiden Name of Mother Lily May Rison

Her Birthplace Illinois

Date of Funeral Oct. 7 (Date) Thursday (Day of Week) 10:30 A.M. (Hour)

Services at Chapel of the Chimes

Clergyman Gail Fehrensen Jr. Piedmont (Address)

Religion of the Deceased Protestant

Birthplace California

Resided in the State 11yrs County (or U.S. or City or County) Life (Years) (Months)

Place of Death 13905 Carmel, Glen Ellen

Cause of Death Carcinoma pancreas

Contributory Causes & metastases

Certifying Physician Dr. Edwin C Rose (or Coroner)

His Address Glen Ellen

Motor / Ship } Remains to

Size of Casket (State Color and Number)

Manufactured by

Cemetery / ~~Crematory~~ } Golden Gate National

Lot No.

Grave No.

Section No.

Block No.

Owner

Diagram of Lot or Vault

Misc.

	$	
Complete Funeral (except outlays) $	375	—
Casket	95	—
Burial Vault or Box (State Kind)		
Embalming Body Gail Fehrensen Jr. (Name of Embalmer)		
Barber, $ Hair Dressing, $		
Dressing Body, $ Underwear, $		
Suit or Dress (State Kind and Color)		
Slippers, $ Hose, $		
Folding Chairs, $ Tarpaulin, $		
Candelabrum, $ Candles, $		
Door Spray, $ Gloves, $		
Funeral Car, $ Ambulance, $		
Limousines to Cemetery @ $		
Extra Limousines @ $		
Autos to R. R. Station @ $		
Getting Remains from		
Taking Remains to		
Trip to Coroner's Inquest		
Delivering Box to		
Deliver Flowers to		
Removal Charges		
Procuring Burial Permit (State Number and District)		
2 Certif. Copies of Death Certificates No. (State Physician's or Coroner's)	4	
Pall Bearer Service, $ Use of Chapel, $		
Gross Total for Sales Tax $		
Outlay for Lot		
Cremation		
Flowers, $ Palms, $ Matting, $		
Rental of Tent, $ of Temporary Vault, $		
Opening of Grave or Tomb		
Lining Grave, $ Lowering Device, $		
Outlay for Shipping Charges		
Clergymen, $ Singers, $ Organist, $		
Railroad or Motor { Tickets, $ Aeroplane Service, $		
Telegr., Phone, Cable or Radio Charges		
Cash Advanced		
Out of town Funeral Director's Charges	75	—
Personal Service		
line Death Notices in Papers		
(Names of Newspapers)		
Sales Tax	3	80
Total Footing of Bill $	552	80
Less 5070 Casket $	4	75
Balance $		
Entered into Ledger, page or below.		

Misc.

Date			Amount Paid		Balance		Date			Amount Paid		Balance	
		To Above Balance			$				To Balance Forward			$	
		By Payment	$		$				By Payment	$		$	
		" "	$		$				" "	$		$	

Insurance $ Names of Lodges Insurance Companies

I hereby authorize the above Funeral, and I hereby represent that I have sufficient resources Legally available to (Firm Name of Funeral Directors) for the payment of aforesaid sum, and I hereby covenant and agree to pay the same within days from date. Interest to accrue from maturity at the rate of % per annum.

Witness Signed

Address

Revised by W. W. Feineman, Long Beach, California

RECORD OF FUNERAL

Total No. Yearly No. Date of Entry October 6 1965

Name of Deceased Lochs, Inez Bertha Caucasian (What Race)

☐ Married ☐ Single ☐ Widowed ☐ Divorced

☐ Husband ☐ Wife ☐ Widow or of Age of Husband or Wife (if living) Years

Residence 17209 Hillcrest, Sonoma

Charge to John C. Townsend

Address

Order given by John C. Townsend (or informant)

How Secured 14 Mt. Foraker Dr. San Rafael

If Veteran, Name of War No

Occupation Waitress 557-01-5608 (Social Security Number)

Employer and Address Various

Date of Death Oct. 6 1965 12:15 AM. (Mo.) (Day) (Yr.) (Hour)

Date of Birth Jan 9 1888 Age 77 (Mo.) (Day) (Yr.) (Yrs.) (Mos.) (Days)

Name of Father George Hayes

His Birthplace Missouri

Maiden Name of Mother Viola Preston

Her Birthplace Nebraska

Date of Funeral Oct. 9 Saturday 11 A. M. (Date) (Day of Week) (Hour)

Services at our Chapel

Clergyman Moffat Dennis Glen Ellen (Address)

Religion of the Deceased Protestant

Birthplace Nebraska

Resided in the State (or U.S. or City or County) (Years) (Months)

Place of Death

Cause of Death Cerebral hemorrhage

Contributory Causes

Certifying Physician Coroner (or Coroner)

His Address Santa Rosa

Motor / Ship } Remains to

Size of Casket (State Color and Number)

Manufactured by

Cemetery / Crematory } Mountain Cem. - Sonoma

Lot No.

Grave No.

Section No.

Block No.

Owner

Diagram of Lot or Vault

Misc.

Complete Funeral (except outlays) $ 375

Casket 405 —

Burial Vault or Box (State Kind)

Embalming Body Gail Fohrensen Jr. (Name of Embalmer)

Barber, $ Hair Dressing, $

Dressing Body, $ Underwear, $

Suit or Dress (State Kind and Color)

Slippers, $ Hose, $

Folding Chairs, $ Tarpaulin, $

Candelabrum, $ Candles, $

Door Spray, $ Gloves, $

Funeral Car, $ Ambulance, $

Limousines to Cemetery @ $

Extra Limousines @ $

Autos to R. R. Station @ $

Getting Remains from

Taking Remains to

Trip to Coroner's Inquest

Delivering Box to

Deliver Flowers to

Removal Charges

Procuring Burial Permit (State Number and District)

3 Certif. Copies of Death Certificates No. 6 —

Pall Bearer Service, $ (State Physician's or Coroner's) Use of Chapel, $

Gross Total for Sales Tax $

Outlay for Lot

Cremation

Flowers, $ Palms, $ Matting, $

Rental of Tent, $ of Temporary Vault, $

Opening of Grave or Tomb

Lining Grave, $ Lowering Device, $

Outlay for Shipping Charges

Clergymen, $ Singers, $ Organist, $ 15 —

Railroad or Motor { Tickets, $ Aeroplane Service, $

Telegr., Phone, Cable or Radio Charges

Cash Advanced

Out of town Funeral Director's Charges

Personal Service

line Death Notices in Papers

(Names of Newspapers)

Sales Tax 16 20

Total Footing of Bill $ 817 20

Less 21 - 5% cash $ 20 25

Balance $

Entered into Ledger, page or below.

Misc.

Date			Amount Paid	Balance	Date		Amount Paid	Balance
		To Above Balance		$		To Balance Forward		$
		By Payment	$	$		By Payment	$	$
		" "	$	$		" "	$	$

Insurance $ Names of Lodges Insurance Companies

I hereby authorize the above Funeral, and I hereby represent that I have sufficient resources Legally available to (Firm Name of Funeral Directors) for the payment of aforesaid sum, and I hereby covenant and agree to pay the same within days from date. Interest to accrue from maturity at the rate of % per annum.

Witness Signed

Address

Revised by W. W. Feineman, Long Beach, California

By
PETA
ister wa

RECORD OF FUNERAL

Total No.
Yearly No.
Date of Entry October 6 1965
Name of Deceased Fraser James Ian — Caucasian (What Race)
☑ Married ☐ Single ☐ Widowed ☐ Divorced
Residence 18198 Arnold Dr, Sonoma
☐Husband ☐Wife ☐Widow or of Marjorie Joy Fraser
Age of Husband or Wife (if living) Years
Charge to Mrs Marjorie Joy Fraser
Address same
Order given by above (or informant)
How Secured
If Veteran, Name of War no
Occupation Ministry
Employer and Address St Andrew's Presby. (Social Security Number)
Date of Death Oct. 5 1965 about 10 p.m. (Mo.) (Day) (Yr.) (Hour)
Date of Birth Feb. 16 1907 (Mo.) (Day) (Yr.) Age 58 (Yrs.) (Mos.) (Days)
Name of Father Jos. Alexander Fraser
His Birthplace India
Maiden Name of Mother Mary McClay
Her Birthplace India

Complete Funeral (except outlays) $	375	—
Casket	228	—
Burial Vault or Box (State Kind)		
Embalming Body (Name of Embalmer)		
Barber, $ Hair Dressing, $		
Dressing Body, $ Underwear, $		
Suit or Dress (State Kind and Color)		
Slippers, $ Hose, $		
Folding Chairs, $ Tarpaulin, $		
Candelabrum, $ Candles, $		
Door Spray, $ Gloves, $		
Funeral Car, $ Ambulance, $		
Limousines to Cemetery @ $		
Extra Limousines @ $		
Autos to R. R. Station @ $		
Getting Remains from		
Taking Remains to		
Inquest		
Permit (State Number and District)		
of Death Certificates No. (State Physician's or Coroner's)	2	6
, $ Use of Chapel, $		
les Tax $		
	55	—
alms, $ Matting, $		
of Temporary Vault, $		
or Tomb		
Lowering Device, $		
g Charges		
Singers, $ Organist, $		
$ Aero-plane Service, $		
ble or Radio Charges		
al Director's Charges		
tices in Papers		
	9	13
ill $	~~55~~	~~—~~
Total $	693	32
Balance Paid 10/31/65 $	81	
r, page or below.	612	32

ation charge only.
ge for our services *
l expenses allowed,
3/24/66, dated 11/1/65.
to Binstead & Parmalee
3/25/66

	Amount Paid		Balance	
To Balance Forward			$	
By Payment	$		$	
" "	$		$	

Insurance Companies
Legally available to (Firm Name of Funeral Directors)
days from date. Interest to accrue from maturity at the rate of % per annum.
Witness
Signed
Address

Revised by W. W. Feineman, Long Beach, California

THE SONOMA INDEX-TRIBUNE, Sonoma, California

Vo

gr

ho

The is now ma Vall makers good.

The late in and w this m

Price momen mate pu (reds) a whites

Price scale, it to suga sugar c 22, for

The go up o whether fered h content

Sonor Sebastia Tribune grapes the coo

to spare their son the discomfort of the rabies shots if possible.

Where S

This is car which Reverend J. Ian Fra 58, of Sonoma, was driving when he killed Tuesday in head-on crash with other auto driven by William Smith, dier stationed at Two Rock Ranch ba

ig e ere n O ent.

Weather

(As reported to the U.S. Weather Bureau Sept. 29-Oct. 5

	Hi	Lo
Wednesday	91	40

Sonoma Ministe In Headon Auto

By Staff Correspondent

PETALUMA—A Sonoma minister was killed and three Two Rock Station soldiers were injured last night in a grinding headon collision on Stage Gulch

Dave Clark 5
"Having a Wild Weekend"
STATE — PETALUMA
DIAL PORTER 2-2711
NOW THROUGH TUESDAY
DISNEY'S "OLD YELLER"
"Boy Ten Feet T
ANALY — S

RECORD OF FUNERAL

Total No. Yearly No. Date of Entry October 6 1965

Name of Deceased Lochs, Inez Bertha Caucasian (What Race)

☐ Married ☐ Single ☐ Widowed ☐ Divorced

☐ Husband ☐ Wife ☐ Widow or of

Age of Husband or Wife (if living) Years

Residence 17209 Hillcrest, Sonoma

Charge to John C. Townsend

Address

Order given by John C. Townsend (or informant)

How Secured 14 Mt. Foraker Dr. San Rafael

If Veteran, Name of War No

Occupation Waitress 557-01-5608 (Social Security Number)

Employer and Address Various

Date of Death Oct. 6 1965 12:15 A.M. (Mo.) (Day) (Yr.) (Hour)

Date of Birth Jan 9 1888 Age 77 (Mo.) (Day) (Yr.) (Yrs.) (Mos.) (Days)

Name of Father George Hayes

His Birthplace Missouri

Maiden Name of Mother Viola Preston

Her Birthplace Nebraska

Date of Funeral Oct. 9 Saturday 11 A. M. (Date) (Day of Week) (Hour)

Services at our Chapel

Clergyman Moffat Dennis Glen Ellen (Address)

Religion of the Deceased Protestant

Birthplace Nebraska

Resided in the State (or U.S. or City or County) (Years) (Months)

Place of Death

Cause of Death Cerebral hemorrhage

Contributory Causes

Certifying Physician Coroner (or Coroner)

His Address Santa Rosa

Motor / Ship } Remains to

Size of Casket (State Color and Number)

Manufactured by

Cemetery / Crematory } Mountain Cem. Sonoma

Lot No.

Grave No.

Section No.

Block No.

Owner

Diagram of Lot or Vault

Misc.

Complete Funeral (except outlays) $	~~375~~	
Casket	405	–
Burial Vault or Box (State Kind)		
Embalming Body Gail Fahrensen Jr. (Name of Embalmer)		
Barber, $ Hair Dressing, $		
Dressing Body, $ Underwear, $		
Suit or Dress (State Kind and Color)		
Slippers, $ Hose, $		
Folding Chairs, $ Tarpaulin, $		
Candelabrum, $ Candles, $		
Door Spray, $ Gloves, $		
Funeral Car, $ Ambulance, $		
Limousines to Cemetery @ $		
Extra Limousines @ $		
Autos to R. R. Station @ $		
Getting Remains from		
Taking Remains to		
Trip to Coroner's Inquest		
Delivering Box to		
Deliver Flowers to		
Removal Charges		
Procuring Burial Permit (State Number and District)		
3 Certif. Copies of Death Certificates No. (State Physician's or Coroner's)	6	–
Pall Bearer Service, $ Use of Chapel, $		
Gross Total for Sales Tax $		
Outlay for Lot		
Cremation		
Flowers, $ Palms, $ Matting, $		
Rental of Tent, $ of Temporary Vault, $		
Opening of Grave or Tomb		
Lining Grave, $ Lowering Device, $		
Outlay for Shipping Charges		
Clergymen, $ Singers, $ Organist, $	15	–
Railroad or Motor { Tickets, $ Aeroplane Service, $		
Telegr., Phone, Cable or Radio Charges		
Cash Advanced		
Out of town Funeral Director's Charges		
Personal Service		
line Death Notices in Papers		
(Names of Newspapers)		
Sales Tax	16	20
Total Footing of Bill $	817	20
Less #21 - 5% cash $	20	25
Balance $		

Entered into Ledger, page or below.

Misc.

Date			Amount Paid		Balance		Date			Amount Paid		Balance	
		To Above Balance			$				To Balance Forward			$	
		By Payment	$		$				By Payment	$		$	
		" "	$		$				" "	$		$	

Insurance $ Names of Lodges Insurance Companies

I hereby authorize the above Funeral, and I hereby represent that I have sufficient resources Legally available to (Firm Name of Funeral Directors) for the payment of aforesaid sum, and I hereby covenant and agree to pay the same within days from date. Interest to accrue from maturity at the rate of % per annum.

Signed

Witness Address

Revised by W. W. Feineman, Long Beach, California

RECORD OF FUNERAL

Total No. Yearly No. Date of Entry October 6 1965

Name of Deceased Fraser James Ian Caucasian (What Race)

☑ Married ☐ Single ☐ Widowed ☐ Divorced

Residence 18198 Arnold Dr, Sonoma ☐Husband ☐Wife ☐Widow or of } Marjorie Joy Fraser

Age of Husband or Wife (if living) Years

Charge to Mrs Marjorie Joy Fraser

Address same

Order given by above (or informant)

How Secured

If Veteran, Name of War no

Occupation Ministry

Employer and Address St Andrews Presby. (Social Security Number)

Date of Death Oct. 5 1965 about 10 p.m. (Mo.) (Day) (Yr.) (Hour)

Date of Birth Feb. 16 1907 Age 58 (Mo.) (Day) (Yr.) (Yrs.) (Mos.) (Days)

Name of Father Jos. Alexander Fraser

His Birthplace India

Maiden Name of Mother Mary McClay

Her Birthplace India

Complete Funeral (except outlays)	$	375	—
Casket		228	—
Burial Vault or Box (State Kind)			
Embalming Body (Name of Embalmer)			
Barber, $ Hair Dressing, $			
Dressing Body, $ Underwear, $			
Suit or Dress (State Kind and Color)			
Slippers, $ Hose, $			
Folding Chairs, $ Tarpaulin, $			
Candelabrum, $ Candles, $			
Door Spray, $ Gloves, $			
Funeral Car, $ Ambulance, $			
Limousines to Cemetery @ $			
Extra Limousines @ $			
Autos to R. R. Station @ $			
Getting Remains from			
Taking Remains to			

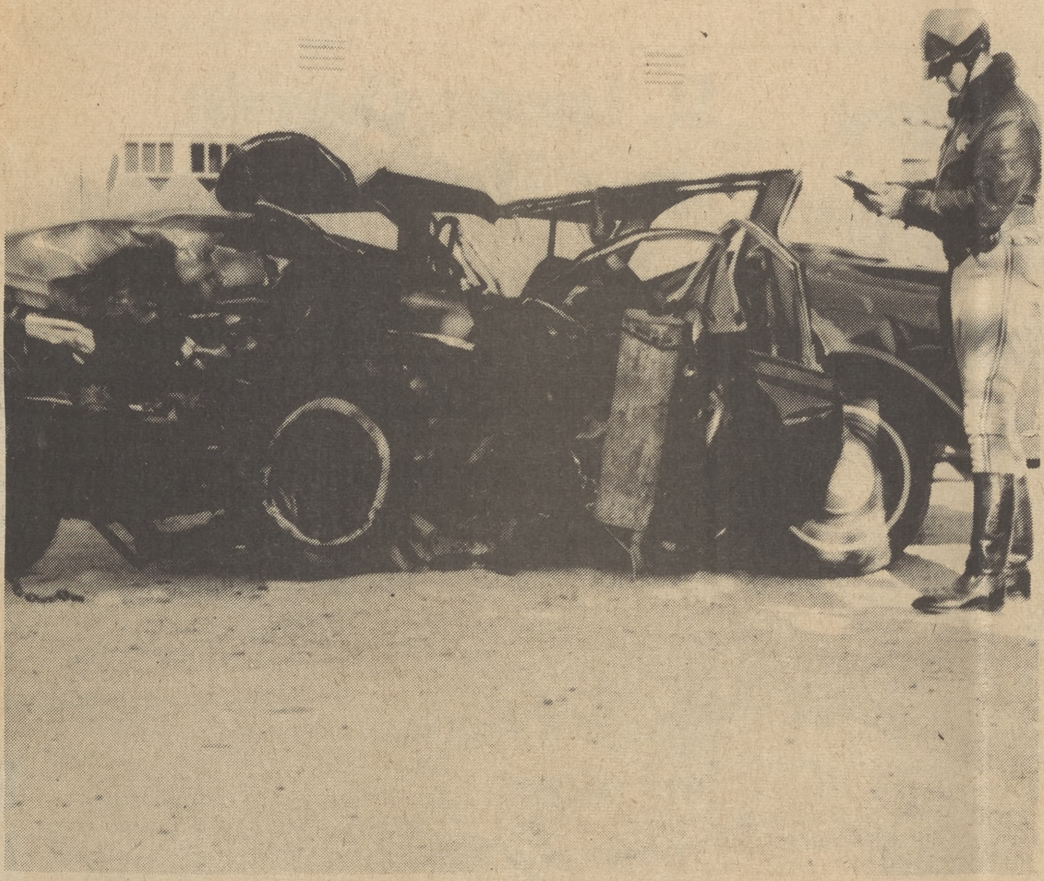

Where Sonoman died

This is car which Reverend J. Ian Fraser, 58, of Sonoma, was driving when he was killed Tuesday in head-on crash with another auto driven by William Smith, soldier stationed at Two Rock Ranch base. Collision occurred on Highway 116 one mile east of Old Adobe rd. Two other soldiers with Smith were also injured. Highway Patrolman John O'Brien is making out report on accident.

Rev. Fraser

(Continued from Page 1)

drew Presbyterian Church.

The church was organized in 1959 by Reverend William L. Huskins.

Before coming here Reverend Fraser was Field Administrator for the United Presbyterian Church's California Synod in southern California for 13 years.

In that position he was responsible for supervising the organization of 10 new churches and providing general field service for 58 Presbyterian churches.

A graduate of the University of Tulsa and the McCormick Theological Seminary in Chicago Reverend Fraser also served as pastor in churches in Illinois, Iowa, Oklahoma and Colorado.

He was born in India and reared in England, Canada, Vermont and Colorado.

He is survived by his wife, Marjorie, three daughters and a son. The daughters are Mrs. Kathleen Marshall, and Mary Jean Fraser, of New York, and Ann Marjorie Fraser, of Chicago. His son is James Fraser, of New York.

Reverend Fraser also leaves a brother, Robert Fraser, of Scotland, a sister, Mrs. Mazie Simpson, England, and another sister, Mrs. Jessie Boyd, Imperial Beach.

Funeral arrangements are being made at Bates, Evans and Fehrensen.

is honors and Ray

nie Coates' 83rd birthday, a plaque-presentation ceremony was held.

W. C. (Batch) Batchelder, a past president, past lieutenant-governor and past California-Nevada-Hawaii Kiwanis District treasurer, and known throughout the district as "Mr. Kiwanis," bestowed the plaques, recognizing the two charter members for outstanding service from 1925 to 1965.

3/25/66

Sonoma Ministe In Headon Auto

By Staff Correspondent

PETALUMA—A Sonoma minister was killed and three Two Rock Station soldiers were injured last night in a grinding headon collision on Stage Gulch

STATE — PETALUMA
DIAL PORTER 2-2711
NOW THROUGH TUESDAY
DISNEY'S "OLD YELLER"
"Boy Ten Feet T
ANALY — S
"Having a Wild Weekend"
Dave Clark 5

To Balance Forward $

By Payment $ $

" " $ $

Insurance Companies

Legally available to (Firm Name of Funeral Directors)

days from date. Interest to accrue from maturity at the rate of % per annum.

Witness

Signed

Address

Revised by W. W. Feineman, Long Beach, California

RECORD OF FUNERAL

Total No. Yearly No. Date of Entry October 6 1965

Name of Deceased Loehr, Inez Bertha Caucasian (What Race)

☐ Married ☐ Single ☐ Widowed ☐ Divorced

☐Husband ☐Wife ☐Widow or of Age of Husband or Wife (if living) Years

Residence 17209 Hillcrest, Sonoma

Charge to John C. Townsend

Address

Order given by John C. Townsend (or informant)

How Secured 14 Mt. Forakes Dr. San Rafael

If Veteran, Name of War No

Occupation Waitress 557-01-5608 (Social Security Number)

Employer and Address Various

Date of Death Oct. 6 1965 12:15 A.M. (Mo.) (Day) (Yr.) (Hour)

Date of Birth Jan 9 1888 (Mo.) (Day) (Yr.) Age 77 (Yrs.) (Mos.) (Days)

Name of Father George Hayes

His Birthplace Missouri

Maiden Name of Mother Viola Preston

Her Birthplace Nebraska

Date of Funeral Oct. 9 Saturday 11 A. M. (Date) (Day of Week) (Hour)

Services at our Chapel

Clergyman Moffat Dennis Glen Ellen (Address)

Religion of the Deceased Protestant

Birthplace Nebraska

Resided in the State (or U.S. or City or County) (Years) (Months)

Place of Death

Cause of Death Cerebral hemorrhage

Contributory Causes

Certifying Physician Coroner (or Coroner)

His Address Santa Rosa

Motor Ship } Remains to

Size of Casket (State Color and Number)

Manufactured by

Cemetery Crematory } Mountain Cem. Sonoma

Lot No.

Grave No.

Section No.

Block No.

Owner

Diagram of Lot or Vault

Misc.

	$	
Complete Funeral (except outlays) $	375	
Casket	405	—
Burial Vault or Box (State Kind)		
Embalming Body Gail Fehrsen Jr. (Name of Embalmer)		
Barber, $ Hair Dressing, $		
Dressing Body, $ Underwear, $		
Suit or Dress (State Kind and Color)		
Slippers, $ Hose, $		
Folding Chairs, $ Tarpaulin, $		
Candelabrum, $ Candles, $		
Door Spray, $ Gloves, $		
Funeral Car, $ Ambulance, $		
Limousines to Cemetery @ $		
Extra Limousines @ $		
Autos to R. R. Station @ $		
Getting Remains from		
Taking Remains to		
Trip to Coroner's Inquest		
Delivering Box to		
Deliver Flowers to		
Removal Charges		
Procuring Burial Permit (State Number and District)		
3 Certif. Copies of Death Certificates No. (State Physician's or Coroner's)	6	—
Pall Bearer Service, $ Use of Chapel, $		
Gross Total for Sales Tax $		
Outlay for Lot		
Cremation		
Flowers, $ Palms, $ Matting, $		
Rental of Tent, $ of Temporary Vault, $		
Opening of Grave or Tomb		
Lining Grave, $ Lowering Device, $		
Outlay for Shipping Charges		
Clergymen ✓, $ Singers, $ Organist, $	15	—
Railroad or Motor } Tickets, $ Aeroplane Service, $		
Telegr., Phone, Cable or Radio Charges		
Cash Advanced		
Out of town Funeral Director's Charges		
Personal Service		
line Death Notices in Papers (Names of Newspapers)		
Sales Tax	16	20
Total Footing of Bill $	817	20
Less 21 - 5% cash $	20	25
Balance $		
Entered into Ledger, page or below.		

Misc.

Date			Amount Paid		Balance		Date			Amount Paid		Balance	
		To Above Balance			$				To Balance Forward			$	
		By Payment	$		$				By Payment	$		$	
		" "	$		$				" "	$		$	

Insurance $ Names of Lodges Insurance Companies

I hereby authorize the above Funeral, and I hereby represent that I have sufficient resources Legally available to (Firm Name of Funeral Directors) for the payment of aforesaid sum, and I hereby covenant and agree to pay the same within days from date. Interest to accrue from maturity at the rate of % per annum.

Signed

Witness Address

Revised by W. W. Feineman, Long Beach, California

RECORD OF FUNERAL

Total No. Yearly No. Date of Entry October 6 1965

Name of Deceased Fraser, James Ian Caucasian (What Race)

☑ Married ☐ Single ☐ Widowed ☐ Divorced

☐Husband ☐Wife ☐Widow or of Marjorie Joy Fraser

Residence 18198 Arnold Dr., Sonoma

Age of Husband or Wife (if living) Years

Charge to Mrs. Marjorie Joy Fraser

Address same

Order given by above (or informant)

How Secured

If Veteran, Name of War no

Occupation Ministry

Employer and Address St. Andrew's Presby. (Social Security Number)

Date of Death Oct. 5 1965 about 10 p.m. (Mo.) (Day) (Yr.) (Hour)

Date of Birth Feb. 16 1907 Age 58 (Mo.) (Day) (Yr.) (Yrs.) (Mos.) (Days)

Name of Father Jos. Alexander Fraser

His Birthplace India

Maiden Name of Mother Mary McClay

Her Birthplace India

Complete Funeral (except outlays)	$ 375	—
Casket	228	—
Burial Vault or Box (State Kind)		
Embalming Body (Name of Embalmer)		
Barber, $ Hair Dressing, $		
Dressing Body, $ Underwear, $		
Suit or Dress (State Kind and Color)		
Slippers, $ Hose, $		
Folding Chairs, $ Tarpaulin, $		
Candelabrum, $ Candles, $		
Door Spray, $ Gloves, $		
Funeral Car, $ Ambulance, $		
Limousines to Cemetery @ $		
Extra Limousines @ $		
Autos to R. R. Station @ $		
Getting Remains from		
Taking Remains to		

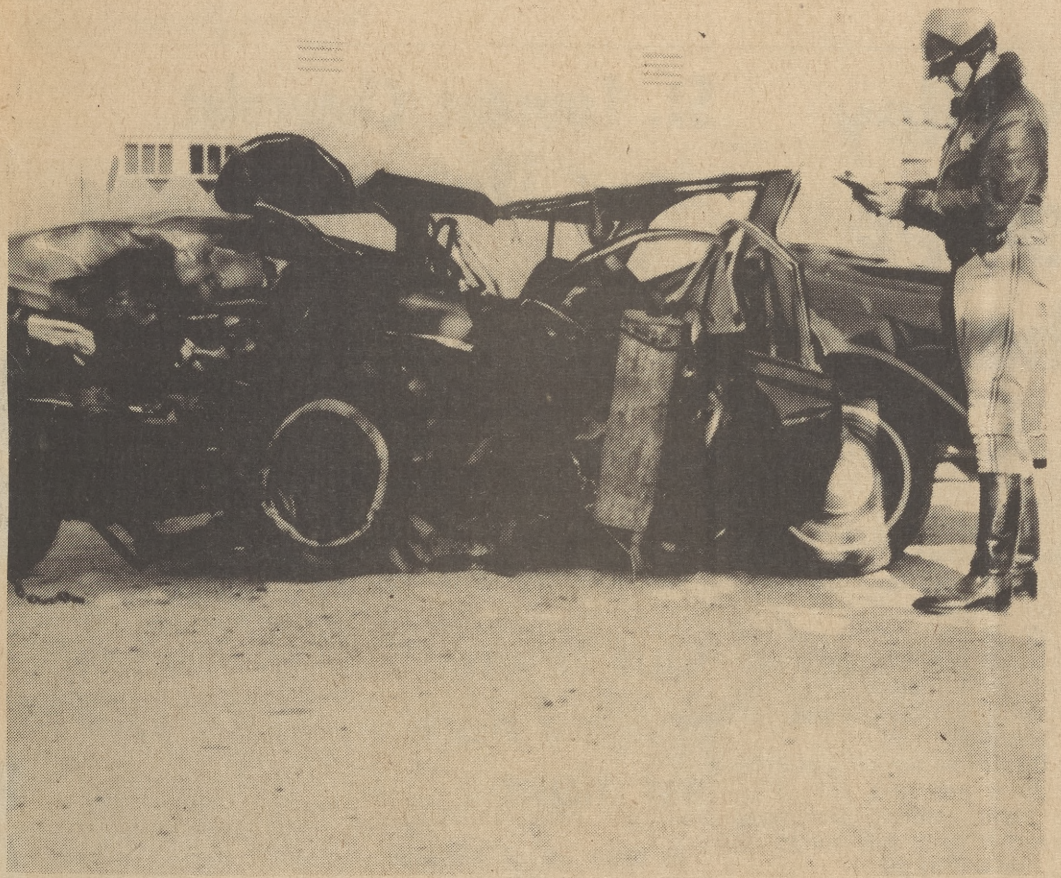

Where Sonoman died

This is car which Reverend J. Ian Fraser, 58, of Sonoma, was driving when he was killed Tuesday in head-on crash with another auto driven by William Smith, soldier stationed at Two Rock Ranch base. Collision occurred on Highway 116 one mile east of Old Adobe rd. Two other soldiers with Smith were also injured. Highway Patrolman John O'Brien is making out report on accident.

Presbyterian minister

Rev. Ian Fraser killed on Stagegulch road

Funeral services are scheduled on Friday for Reverend J. Ian Fraser, 58, minister at St. Andrew United Presbyterian Church here for the past two years, who was killed in a head-on collision Tuesday night on Highway 116.

Services are set for 2 p.m. at the Presbyterian Church, 16290 Arnold dr.

The accident occurred at 10 p.m. one mile east of Old Adobe rd. said the California Highway Patrol.

Reverend Fraser's eastbound car was struck by a westbound auto driven by William L. Smith 24, a soldier stationed at the U.S. Army Two Rock Ranch base.

Smith was taken to Hillcrest Hospital, Petaluma, with serious injuries. Also hurt were his passengers, John F. LeMere, 22, and Kenneth Dazey, who are also soldiers stationed at Two Rock.

LeMere was taken to Hillcrest Hospital and Dazey to Santa Rosa Memorial.

Reverend Fraser lived at 18198 Arnold dr. Earlier on Tuesday he had been at a meeting of the Sonoma Valley Ministerial Association where he was named secretary of the group, which he was already serving as treasurer.

Reverend Fraser came to Sonoma Valley in July, 1963, to become the first full-time minister at St. An-

(Continued on Page 2)

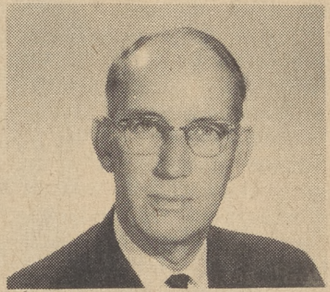

REVEREND FRASER

to spare their son the discomfort of the rabies shots if possible.

Weather

(As reported to the U.S. Weather Bureau Sept. 29-Oct. 5

	Hi	Lo
Wednesday	91	40

Charge only *
our Services
penses allowed,
66, dated 11/1/65.
instead & Parmalee

	Amount Paid		Balance 3/20/66	
To Balance Forward			$	
By Payment	$		$	
" "	$		$	

Sonoma Ministe
In Headon Auto

By Staff Correspondent

PETALUMA—A Sonoma minister was killed and three Two Rock Station soldiers were injured last night in a grinding headon collision on Stage Gulch

Dave Clark 5
"Having a Wild Weekend"
STATE — PETALUMA
DIAL PORTER 2-2711
NOW THROUGH TUESDAY
DISNEY'S "OLD YELLER"
"Boy Ten Feet T
ANALY — S

Insurance Companies

Legally available to (Firm Name of Funeral Directors)

days from date. Interest to accrue from maturity at the rate of % per annum.

Witness

Signed

Address

Revised by W. W. Feineman, Long Beach, California

RECORD OF FUNERAL

Total No. Yearly No. Date of Entry October 6 1965

Name of Deceased Lochs, Inez Bertha Caucasian (What Race)

☐ Married ☐ Single ☐ Widowed ☐ Divorced

Residence 17209 Hillcrest, Sonoma ☐Husband ☐Wife ☐Widow or of Age of Husband or Wife (if living) Years

Charge to John C. Townsend

Address

Order given by John C Townsend (or informant)

How Secured 14 Mt. Forakee Dr. San Rafael

If Veteran, Name of War No

Occupation Waitress 557-01-5608 (Social Security Number)

Employer and Address Various

Date of Death Oct. 6 1965 12:15AM (Mo.) (Day) (Yr.) (Hour)

Date of Birth Jan 9 1888 Age 77 (Mo.) (Day) (Yr.) (Yrs.) (Mos.) (Days)

Name of Father George Hayes

His Birthplace Missouri

Maiden Name of Mother Viola Preston

Her Birthplace Nebraska

Complete Funeral (except outlays)	$	375
Casket		405 –
Burial Vault or Box (State Kind)		
Embalming Body Gail Fehrensen Jr. (Name of Embalmer)		
Barber, $ Hair Dressing, $		
Dressing Body, $ Underwear, $		
Suit or Dress (State Kind and Color)		
Slippers, $ Hose, $		
Folding Chairs, $ Tarpaulin, $		
Candelabrum, $ Candles, $		
Door Spray, $ Gloves, $		
Funeral Car, $ Ambulance, $		
Limousines to Cemetery @ $		
Extra Limousines @ $		
Autos to R. R. Station @ $		
Getting Remains from		
Taking Remains to		

Rev. Fraser

(Continued from Page 1)

drew Presbyterian Church.

The church was organized in 1959 by Reverend William L. Huskins.

Before coming here Reverend Fraser was Field Administrator for the United Presbyterian Church's California Synod in southern California for 13 years.

In that position he was responsible for supervising the organization of 10 new churches and providing general field service for 58 Presbyterian churches.

A graduate of the University of Tulsa and the McCormick Theological Seminary in Chicago Reverend Fraser also served as pastor in churches in Illinois, Iowa, Oklahoma and Colorado.

He was born in India and reared in England, Canada, Vermont and Colorado.

He is survived by his wife, Marjorie, three daughters and a son. The daughters are Mrs. Kathleen Marshall, and Mary Jean Fraser, of New York, and Ann Marjorie Fraser, of Chicago. His son is James Fraser, of New York.

Reverend Fraser also leaves a brother, Robert Fraser, of Scotland, a sister, Mrs. Mazie Simpson, England, and another sister, Mrs. Jessie Boyd, Imperial Beach.

Funeral arrangements are being made at Bates, Evans and Fehrensen.

---

ers

is honors and Ray

arter
a Ki-
oates
stead,
ellow
oserv-
t the

erna-
olden
be-
will
y on
, be-
l Er-

nie Coates' 83rd birthday, a plaque-presentation ceremony was held.

W. C. (Batch) Batchelder, a past president, past lieutenant-governor and past California-Nevada-Hawaii Kiwanis District treasurer, and known throughout the district as "Mr. Kiwanis," bestowed the plaques, recognizing the two charter members for outstanding service from 1925 to 1965.

Valley grape harvest

The annual grape harvest is now in progress in Sonoma Valley and leading winemakers report the crop looks good.

The harvest was a little late in starting this year and will continue through this month.

Prices are tentative at the moment, but one reliable estimate put the price for blacks (reds) at $110 a ton and for whites $100.

Prices operate on a sliding scale, it was said, according to sugar content. Desirable sugar content for blacks is 22, for whites 20.

The price could therefore go up or down depending on whether the grapes being offered had more or less sugar content.

Sonoma winemaker August Sebastiani told the Index-Tribune yesterday: "All grapes are late because of the cool summer, we just

St. Laurent Chevrolet shows 1966 models today

St. Laurent Chevrolet at 687 West Napa st., Sonoma, opents its showroom doors today (Thursday) for the public to get its first view of the 1966 Chevrolet line.

Included in the multi-lined series, greatest assortment in the Chevrolet division's history, is the brand new Caprice in four prestige models.

The local dealer has a wide variety of models for the initial showing, including tops, convertibles and st wagons.

The Chevrolet truck for 1966 can also be vi at St. Laurent's.

'Our Town' opened here last night

In what all of Sonoma Valley hopes will place this community on the repertory theatre map, the premiere of the Sonoma County Theatre Guild production, "Our Town," took place last night (Wednesday) in Sebastiani Theatre.

First of six in a series to be put on by managing

Vella has his say

(Continued from Pag

"You'll keep your good cil members and attrac fied people if they that their expenses, a are paid," Vella said.

The supervisor poin that the City of Sono been fortunate in havi mayors in the past tw their time to go to who have given fr their constituents, w it be in Sacramento o Rosa.

"I've lost count o number of trips (Talbert) Bean has ma behalf of city sani

---

Misc.

Date			Amount Paid		Balance								
		To Above Balance			$				To Balance Forward			$	
		By Payment	$		$				By Payment	$		$	
		" "	$		$				" "	$		$	

Insurance $ Names of Lodges Insurance Companies

I hereby authorize the above Funeral, and I hereby represent that I have sufficient resources Legally available to (Firm Name of Funeral Directors) for the payment of aforesaid sum, and I hereby covenant and agree to pay the same within days from date. Interest to accrue from maturity at the rate of % per annum.

Signed

Witness

Address

Revised by W. W. Feineman, Long Beach, California

RECORD OF FUNERAL

Total No.
Yearly No.
Date of Entry October 6 1965
Name of Deceased Fraser, James Ian
Caucasian (What Race)
☑ Married ☐ Single ☐ Widowed ☐ Divorced
Residence 18198 Arnold Dr., Sonoma
☐Husband ☐Wife ☐Widow or of } Marjorie Joy Fraser
Age of Husband or Wife (if living) Years
Charge to Mrs. Marjorie Joy Fraser
Address same
Order given by above (or informant)
How Secured
If Veteran, Name of War no
Occupation Ministry
Employer and Address St. Andrew's Presby. (Social Security Number)
Date of Death Oct. 5 1965 about 10 p.m. (Mo.) (Day) (Yr.) (Hour)
Date of Birth Feb. 16 1907 Age 58 (Mo.) (Day) (Yr.) (Yrs.) (Mos.) (Days)
Name of Father Jos. Alexander Fraser
His Birthplace India
Maiden Name of Mother Mary McClay
Her Birthplace India
te of Funeral Oct. 8 Friday 2 P. M. (Date) (Day of Week) (Hour)
rvices at St. Andrews Presby
rgyman Memorial Service (Address)
ligion of the Deceased Presbyterian
thplace India
sided in the State 2 yrs - County 15 (or U.S. or City or County) (Years) (Months)
ce of Death Stage Gulch Road

Complete Funeral (except outlays) $	375	—
Casket	228	—
Burial Vault or Box (State Kind)		
Embalming Body (Name of Embalmer)		
Barber, $ Hair Dressing, $		
Dressing Body, $ Underwear, $		
Suit or Dress (State Kind and Color)		
Slippers, $ Hose, $		
Folding Chairs, $ Tarpaulin, $		
Candelabrum, $ Candles, $		
Door Spray, $ Gloves, $		
Funeral Car, $ Ambulance, $		
Limousines to Cemetery @ $		
Extra Limousines @ $		
Autos to R. R. Station @ $		
Getting Remains from		
Taking Remains to		
Trip to Coroner's Inquest		
Delivering Box to		
Deliver Flowers to		
Removal Charges		
Procuring Burial Permit (State Number and District)		
13 Certif. Copies of Death Certificates No. (State Physician's or Coroner's)	26	
Pall Bearer Service, $ Use of Chapel, $		
Gross Total for Sales Tax $		
Outlay for Lot		
	55	—
Palms, $ Matting, $		
nt, $ of Temporary Vault, $		
rave or Tomb		
, $ Lowering Device, $		
ipping Charges		
Singers, $ Organist, $		
kets, $ Aero-plane Service, $		
e, Cable or Radio Charges		
ed		
Funeral Director's Charges		
ice		
h Notices in Papers		
ers)		
	9	13
of Bill $	~~55~~	
Total $	693	32
Balance Paid 10/31/65 $	81	
Ledger, page or below.	612	32

mation charge only.
arge for our services *
ral expenses allowed,
d. 3/24/66, dated 11/1/65.
to Binstead & Parmalee

	Amount Paid		Balance 3/25/66	
To Balance Forward			$	
By Payment	$		$	
" "	$		$	

Insurance Companies
Legally available to
(Firm Name of Funeral Directors)
days from date. Interest to accrue from
maturity at the rate of % per annum.
Witness
Signed
Address

Revised by W. W. Feineman, Long Beach, California

---

ay, October 7,

rolet els today

nowing, including convertibles and st ns.

e Chevrolet truck 966 can also be vi Laurent's.

ella has s say

ntinued from Pag

u'll keep your good nembers and attract people if they their expenses, a paid," Vella said. he supervisor poin the City of Sono fortunate in havi ors in the past two r time to go to have given fre r constituents, w e in Sacramento o a.

"I've lost count mber of trips lbert) Bean has ma half of city sani

---

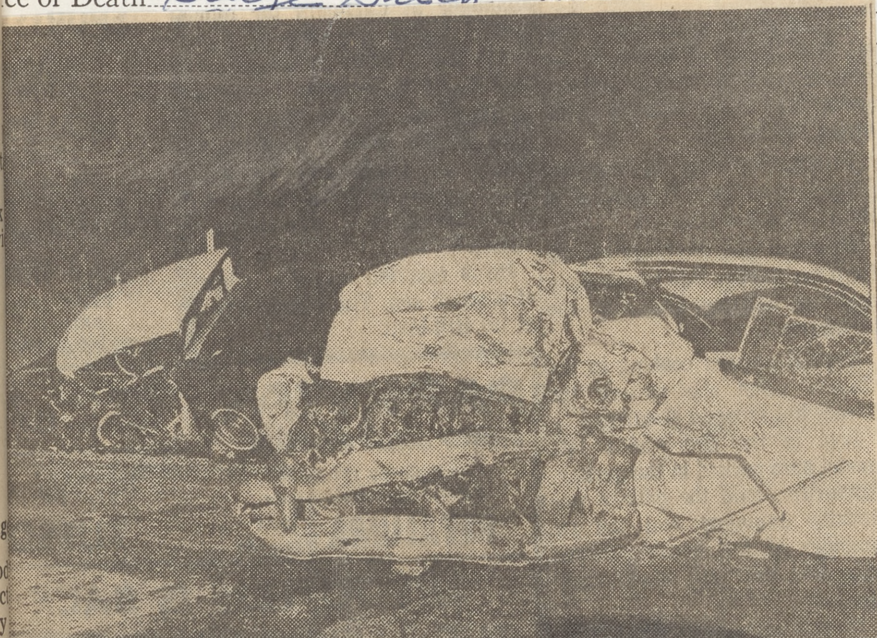

ADON COLLISION TOOK LIFE OF SO
Beer Cans Found in Soldiers' Car

Sonoma Ministe In Headon Auto

By Staff Correspondent

PETALUMA—A Sonoma minister was killed and three Two Rock Station soldiers were injured last night in a grinding headon collision on Stage Gulch

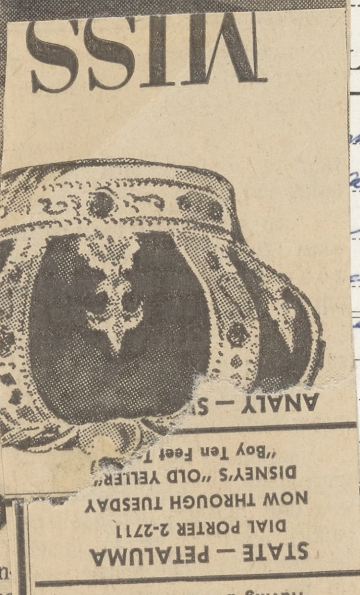

MISS
ANALY — S
"Boy Ten Feet T
DISNEY'S "OLD YELLER"
NOW THROUGH TUESDAY
DIAL PORTER 2-2711
STATE — PETALUMA
"Having a Wild Weekend"
Dave Clark 5

RECORD OF FUNERAL

Total No. Yearly No. Date of Entry October 6 1965

Name of Deceased Lochs, Inez Bertha Caucasian (What Race)

☐ Married ☐ Single ☐ Widowed ☐ Divorced ☐Husband ☐Wife ☐Widow or of

Age of Husband or Wife (if living) Years

Residence 17209 Hillcrest, Sonoma

Charge to John C. Townsend

Address

Order given by John C Townsend (or informant)

How Secured 14 Mt. Foraker Dr. San Rafael

If Veteran, Name of War No

Occupation Waitress 557-01-5608 (Social Security Number)

Employer and Address Various

Date of Death Oct. 6 1965 12:15AM (Mo.) (Day) (Yr.) (Hour)

Date of Birth Jan 9 1888 Age 77 (Mo.) (Day) (Yr.) (Yrs.) (Mos.) (Days)

Name of Father George Hayes

His Birthplace Missouri

Maiden Name of Mother Viola Preston

Her Birthplace Nebraska

Date of Funeral Oct. 9 Saturday 11 a. M. (Date) (Day of Week) (Hour)

Services at our Chapel

Clergyman Moffat Dennis Glen Ellen (Address)

Religion of the Deceased Protestant

Birthplace Nebraska

Resided in the State (or U.S. or City or County) (Years) (Months)

Place of Death

Cause of Death Cerebral hemorrhage

Contributory Causes

Certifying Physician Coroner (or Coroner)

His Address Santa Rosa

Motor Ship } Remains to

Size of Casket (State Color and Number)

Manufactured by

Cemetery Crematory } Mountain Cem.-Sonoma

Lot No.

Grave No.

Section No.

Block No.

Owner

Diagram of Lot or Vault

Misc.

Complete Funeral (except outlays) $ 375

Casket 405 –

Burial Vault or Box (State Kind)

Embalming Body Gail Fehrsen Jr. (Name of Embalmer)

Barber, $ Hair Dressing, $

Dressing Body, $ Underwear, $

Suit or Dress (State Kind and Color)

Slippers, $ Hose, $

Folding Chairs, $ Tarpaulin, $

Candelabrum, $ Candles, $

Door Spray, $ Gloves, $

Funeral Car, $ Ambulance, $

Limousines to Cemetery @ $

Extra Limousines @ $

Autos to R. R. Station @ $

Getting Remains from

Taking Remains to

Trip to C

Deliverin

Deliver I

Removal

Procurin

3 Cert

Pall Bea

Gross To

Outlay f

Cremati

Flowers,

Rental o

Opening

Lining C

Outlay f

Clergym

Railroad or Motor

Telegr.,

Cash Ad

Out of t

Persona

line

(Names of

Sales T

Total 4

Less 2

Entered

Misc.

Date			Amount Paid	Balance				
		To Above Balance		$	To Balance Forward			$
		By Payment	$	$	By Payment		$	$
		" "	$	$	" "		$	$

Insurance $ Names of Lodges Insurance Companies

I hereby authorize the above Funeral, and I hereby represent that I have sufficient resources Legally available to (Firm Name of Funeral Directors) for the payment of aforesaid sum, and I hereby covenant and agree to pay the same within days from date. Interest to accrue from maturity at the rate of % per annum.

Signed

Witness Address

Revised by W. W. Feineman, Long Beach, California

Thursday, October 7,

alley ape arvest

annual grape harvest in progress in Sonoey and leading winereport the crop looks

harvest was a little starting this year ll continue through onth.

s are tentative at the t, but one reliable estit the price for blacks t $110 a ton and for $100.

operate on a sliding was said, according r content. Desirable content for blacks is whites 20.

rice could therefore r down depending on the grapes being ofd more or less sugar

na winemaker August ni told the Indexyesterday: "All are late because of summer, we just

St. Laurent Chevrolet shows 1966 models toda

St. Laurent Chevrolet at 687 West Napa st., Sonoma, opents its showroom doors today (Thursday) for the public to get its first view of the 1966 Chevrolet line.

Included in the multi-lined series, greatest assortment in the Chevrolet division's history, is the brand new Caprice in four prestige models.

The local dealer has a wide variety of models for the initial showing, includin tops, convertibles and wagons.

The Chevrolet truc for 1966 can also be at St. Laurent's.

'Our Town' opened here last night

In what all of Sonoma Valley hopes will place this community on the repertory theatre map, the premiere of the Sonoma County Theatre Guild production, "Our Town," took place last night (Wednesday) in Sebastiani Theatre.

First of six in a series to be put on by managing

Vella has his say

(Continued from Pa

"You'll keep your goo cil members and attra fied people if the that their expenses, are paid," Vella said.

The supervisor poi that the City of Sono been fortunate in hav mayors in the past tw their time to go to who have given fr their constituents, it be in Sacramento o Rosa.

"I've lost count number of trips (Talbert) Bean has m

RECORD OF FUNERAL

Total No. Yearly No. Date of Entry October 6 1965

Name of Deceased Fraser, James Ian Caucasian (What Race)

☑ Married ☐ Single ☐ Widowed ☐ Divorced

Residence 18198 Arnold Dr., Sonoma ☐Husband ☐Wife ☐Widow or of Marjorie Joy Fraser Age of Husband or Wife (if living) Years

Charge to Mrs Marjorie Joy Fraser

Address same

Order given by above (or informant)

How Secured

If Veteran, Name of War no

Occupation Ministry

Employer and Address St Andrews Presby. (Social Security Number)

Date of Death Oct. 5 1965 about 10 p.m. (Mo.) (Day) (Yr.) (Hour)

Date of Birth Feb. 16 1907 Age 58 (Mo.) (Day) (Yr.) (Yrs.) (Mos.) (Days)

Name of Father Jos. Alexander Fraser

His Birthplace India

Maiden Name of Mother Mary McClay

Her Birthplace India

e of Funeral Oct. 8 Friday 2 P. M. (Date) (Day of Week) (Hour)

ices at St Andrews Presby

gyman Memorial Service (Address)

gion of the Deceased Presbyterian

hplace India

ided in the State 2 yrs - County 15 (or U.S. or City or County) (Years) (Months)

e of Death Stage Gulch Road

Complete Funeral (except outlays)	$ 375	—
Casket	228	—
Burial Vault or Box (State Kind)		
Embalming Body (Name of Embalmer)		
Barber, $ Hair Dressing, $		
Dressing Body, $ Underwear, $		
Suit or Dress (State Kind and Color)		
Slippers, $ Hose, $		
Folding Chairs, $ Tarpaulin, $		
Candelabrum, $ Candles, $		
Door Spray, $ Gloves, $		
Funeral Car, $ Ambulance, $		
Limousines to Cemetery @ $		
Extra Limousines @ $		
Autos to R. R. Station @ $		
Getting Remains from		
Taking Remains to		
Trip to Coroner's Inquest		
Delivering Box to		
Deliver Flowers to		
Removal Charges		
Procuring Burial Permit (State Number and District)		
13 Certif. Copies of Death Certificates No. (State Physician's or Coroner's)	26	
Pall Bearer Service, $ Use of Chapel, $		
Gross Total for Sales Tax $		
Outlay for Lot		
	55	—
Palms, $ Matting, $		
nt, $ of Temporary Vault, $		
rave or Tomb		
, $ Lowering Device, $		
hipping Charges		
Singers, $ Organist, $		
kets, $ Aero-plane Service, $		
e, Cable or Radio Charges		
ed		
Funeral Director's Charges		
ice		
h Notices in Papers		
ers)		
	9	13
of Bill $	~~55~~	—
Total $	693	32
Balance Paid 10/31/65 $	81	
Ledger, page or below.	612	32

ation Charge only *
arge for our services
ral expenses allowed,
d. 3/24/66, dated 11/1/65.
a to Grinstead & Parmalee

	Amount Paid		Balance 3/25/66	
To Balance Forward			$	
By Payment	$		$	
" "	$		$	

Insurance Companies

Legally available to (Firm Name of Funeral Directors)

days from date. Interest to accrue from

maturity at the rate of % per annum.

Witness

Revis ornia

---

rsday, October 7

evrolet dels today

l showing, including
os, convertibles and
gons.

The Chevrolet truc
r 1966 can also be
St. Laurent's.

Vella has his say

(Continued from Pa

You'll keep your goo
l members and attrac
ed people if they
at their expenses,
re paid," Vella said.

The supervisor poi
at the City of Sono
een fortunate in hav
ayors in the past tw
eir time to go to
ho have given fr
eir constituents,
be in Sacramento o
osa.

"I've lost count
number of trips
Talbert) Bean has m
behalf of city sani

ADON COLLISION TOOK LIFE OF SONOMA MINISTER
Beer Cans Found in Soldiers' Car at Right

Sonoma Minister Dies In Headon Auto Crash

By Staff Correspondent

PETALUMA—A Sonoma minister was killed and three Two Rock Station soldiers were injured last night in a grinding headon collision on Stage Gulch rd., a mile east of Old Adobe rd.

Pronounced dead at the scene the 10 p.m. accident was the
Daze
James Ian Fraser Sr., 58
recentl
St. Andrews Ur San-
service, was
urch
ta Rosa Memorial Hospital, where he is reported in good condition.

The California Highway Patrol, which is still investigating the crash, said the two autos collided on a curve.

Persons at the scene of the accident said numerous beer cans, some partly empty, were taken from the soldiers' car.

Rev. Fraser made his home with his wife, Marjorie, at 18198 Arnold dr.

Funeral arrangements are being made at the chapel of Bates, Evans & Fehrensen, Sonoma.

RECORD OF FUNERAL

Total No. Yearly No. Date of Entry October 6 1965

Name of Deceased Lochs, Inez Bertha Caucasian (What Race)

☐ Married ☐ Single ☐ Widowed ☐ Divorced ☐Husband ☐Wife ☐Widow or of

Age of Husband or Wife (if living) Years

Residence 17209 Hillcrest, Sonoma

Charge to John C. Townsend

Address

Order given by John C Townsend (or informant)

How Secured 14 Mt. Foraker Dr. San Rafael

If Veteran, Name of War No

Occupation Waitress 557-01-5608 (Social Security Number)

Employer and Address Various

Date of Death Oct. 6 1965 12:15 A.M. (Mo.) (Day) (Yr.) (Hour)

Date of Birth Jan 9 1888 (Mo.) (Day) (Yr.) Age 77 (Yrs.) (Mos.) (Days)

Name of Father George Hayes

His Birthplace Missouri

Maiden Name of Mother Viola Preston

Her Birthplace Nebraska

Date of Funeral Oct. 9 Saturday 11 a. M. (Date) (Day of Week) (Hour)

Services at our Chapel

Clergyman Moffat Dennis Glen Ellen (Address)

Religion of the Deceased Protestant

Birthplace Nebraska

Resided in the State (or U.S. or City or County) (Years) (Months)

Place of Death

Cause of Death Cerebral hemorrhage

Contributory Causes

Certifying Physician Coroner (or Coroner)

His Address Santa Rosa

Motor / Ship } Remains to

Size of Casket (State Color and Number)

Manufactured by

Cemetery / Crematory } Mountain Cem.-Sonoma

Lot No.

Grave No.

Section No.

Block No.

Owner

Diagram of Lot or Vault

Misc.

Complete Funeral (except outlays) $	375
Casket	405 —
Burial Vault or Box (State Kind)	
Embalming Body Gail Fehrensen Jr. (Name of Embalmer)	
Barber, $ Hair Dressing, $	
Dressing Body, $ Underwear, $	
Suit or Dress (State Kind and Color)	
Slippers, $ Hose, $	
Folding Chairs, $ Tarpaulin, $	
Candelabrum, $ Candles, $	
Door Spray, $ Gloves, $	
Funeral Car, $ Ambulance, $	
Limousines to Cemetery @ $	
Extra Limousines @ $	
Autos to R. R. Station @ $	
Getting Remains from	

Taking Re

Trip to Co

Delivering

Deliver Flo

Removal C

Procuring

3 Certif.

Pall Beare

Gross Tota

Outlay for

Cremation

Flowers, $

Rental of

Opening of

Lining Gra

Outlay for

Clergymen

Railroad / or Motor }

Telegr., P

Cash Adva

Out of tow

Personal S

line

(Names of New

Sales Tax

Total Foo #

Less 21

Entered i

Misc.

Date			Amount Paid	Balance	Dat
		To Above Balance		$	
		By Payment	$	$	
		" "	$	$	

Insurance $ Names of Lodges

I hereby authorize the above Funeral, and I hereby represent that I have sufficient resources Leg

for the payment of aforesaid sum, and I hereby covenant and agree to pay the same within

maturity at the rate of % per annum. Signed

Witness Address

Revised by W. W. Feineman, Long Beach, California

Thursday, October

alley

ape

arve

annual gr
in progre
ey and le
report th

harvest
starting
ll contin
onth.

s are tent
t, but one
t the pric
t $110 a
$100.
s operate
was said
r conten
ontent fo
whites 20
price cou
r down de
the grap
d more o

na winema
ni told
yeste
are late
summer

St. Laurent Chevrolet

manager at Carithers for four years. He is a native of McCook, Neb., and had lived several years in Turlock. He is a graduate of Fresno State College (1959), with a bachelor's degree in marketing. He has been employed in retail stores since he was in junior high school.

He is married and the father of a small son. The family lives at 101 Hill blvd.

A fire which apparently started in a barrel of debris in the garage caused major damage yesterday to the Jimmy Hass home, 768 Leo dr.

Five trucks from the Roseland Fire Department responded to the 4:24 p.m. alarm.

Firemen said the blaze spread from the garage into the kitchen, down a hallway and into the living room.

Mrs. Hass was cooking in the kitchen when she noticed the flames but escaped unharmed.

Lost in the fire was a late model auto parked in the garage. Authorities said the garage was heavily damaged and the remainder of the house suffered extensive heat and smoke damage.

No estimate of loss was made.

Roseland Fire Chief Jerry Bick noted that this is National Fire Prevention Week and reminded residents of two basic ules of fire prevention.

First, careful storage of maerials which might cause sponaneous combustion—such as a ile of debris — and secondly, eeping doors closed between ooms so that fire does not pread as rapidly.

REDWOOD EMPIRE THEATERS
CALIFORNIA — PETALUMA
DIAL PO 2-4530
NOW THROUGH TUESDAY
Jeff Hunter "MURIETA"

PARKWAY
Auto Movies
On Highway 101 South
Across from Sonoma Joe's
PETALUMA DIAL 763-3700
OPEN 7
Free
NO
TU
THE TOPLESS IS BA
THE PARKWAY AUTO
Like "A Year's Subscription to PLAYBOY Ma
NOT RECOMMENDE
FOR PRIGS, PRUDES OR P
SO DARING
IT'S IMPOSSIBLE TO DES
YOU'LL HAVE TO SEE IT
AND EVEN THEN YOU
WON'T BELIEVE IT!
But definitely
FOR ADULTS
ONLY!
THE
IMMORA

RECORD OF FUNERAL

Total No.
Yearly No.
Date of Entry October 6 1965
Name of Deceased Fraser James Ian Caucasian
(What Race)
☑ Married ☐ Single ☐ Widowed ☐ Divorced
☐Husband ☐Wife ☐Widow or of Marjorie Joy Fraser
Age of Husband or Wife (if living) Years
Residence 18198 Arnold Dr., Sonoma
Charge to Mrs Marjorie Joy Fraser
Address same
Order given by above (or informant)
How Secured
If Veteran, Name of War no
Occupation Ministry
Employer and Address St Andrews Presby (Social Security Number)
Date of Death Oct. 5 1965 about 10 p.m. (Mo.) (Day) (Yr.) (Hour)
Date of Birth Feb. 16 1907 (Mo.) (Day) (Yr.) Age 58 (Yrs.) (Mos.) (Days)
Name of Father Jos Alexander Fraser
His Birthplace India
Maiden Name of Mother Mary McClay
Her Birthplace India
of Funeral Oct. 8 Friday 2 P. M. (Date) (Day of Week) (Hour)
ces at St Andrews Presby
yman Memorial Service (Address)
ion of the Deceased Presbyterian
place India
ded in the State 2 yrs County 15 (or U.S. or City or County) (Years) (Months)
e of Death Stage Gulch Road
of Death Auto accident
butory Causes
ing Physician Coroner (or Coroner)
dress Santa Rosa
Remains to
Casket (State Color and Number)
actured by
ry IOOF Crem. Santa Rosa
Lot No.
Grave No.
Section No.
Block No.
Owner
Diagram of Lot or Vault
Cremation 10/7/65

	$	¢
Complete Funeral (except outlays) $	375	—
Casket	228	—
Burial Vault or Box (State Kind)		
Embalming Body (Name of Embalmer)		
Barber, $ Hair Dressing, $		
Dressing Body, $ Underwear, $		
Suit or Dress (State Kind and Color)		
Slippers, $ Hose, $		
Folding Chairs, $ Tarpaulin, $		
Candelabrum, $ Candles, $		
Door Spray, $ Gloves, $		
Funeral Car, $ Ambulance, $		
Limousines to Cemetery @ $		
Extra Limousines @ $		
Autos to R. R. Station @ $		
Getting Remains from		
Taking Remains to		
Trip to Coroner's Inquest		
Delivering Box to		
Deliver Flowers to		
Removal Charges		
Procuring Burial Permit (State Number and District)		
13 Certif. Copies of Death Certificates No. (State Physician's or Coroner's)	26	
Pall Bearer Service, $ Use of Chapel, $	—	
Gross Total for Sales Tax $		
Outlay for Lot		
Cremation	55	—
Flowers, $ Palms, $ Matting, $		
Rental of Tent, $ of Temporary Vault, $		
Opening of Grave or Tomb		
Lining Grave, $ Lowering Device, $		
Outlay for Shipping Charges		
Clergymen, $ Singers, $ Organist, $		
Railroad or Motor { Tickets, $ Aero-plane Service, $		
Telegr., Phone, Cable or Radio Charges		
Cash Advanced		
Out of town Funeral Director's Charges		
Personal Service		
line Death Notices in Papers		
(Names of Newspapers)		
Sales Tax	9	13
Total Footing of Bill $	~~55~~	—
Less Total $	693	32
Balance Paid 10/31/65 $	81	
Entered into Ledger, page or below.	612	32

Misc. Cremation charge only. No charge for our services *
* Funeral expenses allowed, so billed 3/24/66, dated 11/1/65.
Invoice to [illegible] & Parmalee 3/25/66

Date		Amount Paid	Balance
	To Above Balance		$
	By Payment	$	$
	" "	$	$

Date		Amount Paid	Balance
	To Balance Forward		$
	By Payment	$	$
	" "	$	$

e $ Names of Lodges Insurance Companies

authorize the above Funeral, and I hereby represent that I have sufficient resources Legally available to (Firm Name of Funeral Directors) ayment of aforesaid sum, and I hereby covenant and agree to pay the same within days from date. Interest to accrue from y at the rate of % per annum.

Witness
Signed
Address

Revised by W. W. Feineman, Long Beach, California

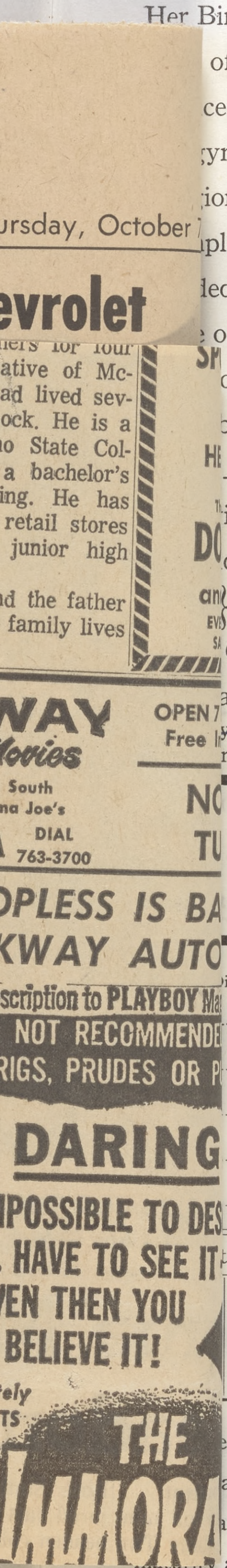

ursday, October

evrolet

ners for four
ative of Mc-
ad lived sev-
ock. He is a
no State Col-
a bachelor's
ing. He has
retail stores
junior high
nd the father
family lives

SP
HE
DO
an
EV
SA

WAY
Movies
South
na Joe's
DIAL
A 763-3700

OPEN 7
Free I
NO
TU

OPLESS IS BA
KWAY AUTO
scription to PLAYBOY Ma
NOT RECOMMENDE
RIGS, PRUDES OR P
DARING
IPOSSIBLE TO DES
HAVE TO SEE IT
VEN THEN YOU
BELIEVE IT!
ely
TS
THE
IMMORA

RECORD OF FUNERAL

Total No. Yearly No. Date of Entry October 6 1965

Name of Deceased Udvic, Joseph Caucasian (What Race)

☐ Married ☐ Single ☐ Widowed ☒ Divorced

☐Husband ☐Wife ☐Widow or .... of ....

Age of Husband or Wife (if living) .... Years

Residence 19020 Willow St, El Verano

Charge to Mrs. Joy Kirch

Address Rt 1, Box 1901 B, Anderson, Calif

Order given by above (or informant)

How Secured

If Veteran, Name of War WW I

Occupation Ret. Resort Owner, 572-46-2243 (Social Security Number)

Employer and Address self-employed

Date of Death Oct. 7 (Mo.) (Day) 1965 (Yr.) 3:15 P.M. (Hour)

Date of Birth Mar. 9 (Mo.) (Day) 1894 (Yr.) Age 71 (Yrs.) (Mos.) (Days)

Name of Father John Udovc

His Birthplace Austria

Maiden Name of Mother Maria Rodez

Her Birthplace Austria

Date of Funeral Oct. 12 (Date) Tuesday (Day of Week) 10 A.M. (Hour)

Services at St. Francis Solano

Clergyman Father Roberts (Address)

Religion of the Deceased R. Catholic

Birthplace Austria

Resided in the State 3 weeks - County (or U.S. or City or County) 50 (Years) (Months)

Place of Death Memorial Hosp., Redding

Complete Funeral (except outlays) $	375	—
Casket	607	—
Burial Vault or Box (State Kind)		
Embalming Body (Name of Embalmer)		
Barber, $ Hair Dressing, $		
Dressing Body, $ Underwear, $		
Suit or Dress (State Kind and Color)		
Slippers, $ Hose, $		
Folding Chairs, $ Tarpaulin, $		
Candelabrum, $ Candles, $		
Door Spray, $ Gloves, $		
Funeral Car, $ Ambulance, $		
Limousines to Cemetery @ $		
Extra Limousines @ $		
Autos to R. R. Station @ $		
Getting Remains from Redding	60	—
Taking Remains to		
Trip to Coroner's Inquest		
Delivering Box to		
Deliver Flowers to		
Removal Charges		
Procuring Burial Permit (State Number and District)		
5 Certif. Copies of Death Certificates No. (State Physician's or Coroner's)	10	—
Pall Bearer Service, $ Use of Chapel, $		
Gross Total for Sales Tax $		
Outlay for Lot		
Cremation		
Flowers, $ Palms, $ Matting, $		
Rental of Tent, $ of Temporary Vault, $		
Opening of Grave or Tomb		
Lining Grave, $ Lowering Device, $		
Outlay for Shipping Charges		
Clergymen $ Singers, $ Organist, $	25	—
Railroad or Motor Tickets, $ Aeroplane Service, $		
Telegr., Phone, Cable or Radio Charges		
Cash Advanced		
Out of town Funeral Director's Charges		
Personal Service		
Card of thanks	2	—
line Death Notices in Papers		
SF Exam	10	—
(Names of Newspapers) SF Chron.	15	
Sales Tax	24	28
Total Footing of Bill $	1,128	28
Less 5% - Cash - 30 days $	30	35
Balance $		
Entered into Ledger, page ...... or below.		

Misc.

Date		Amount Paid	Balance
	ward		$
		$	$
		$	$

uff ... to

(Firm Name of Funeral Directors)

the ... days from date. Interest to accrue from

ma

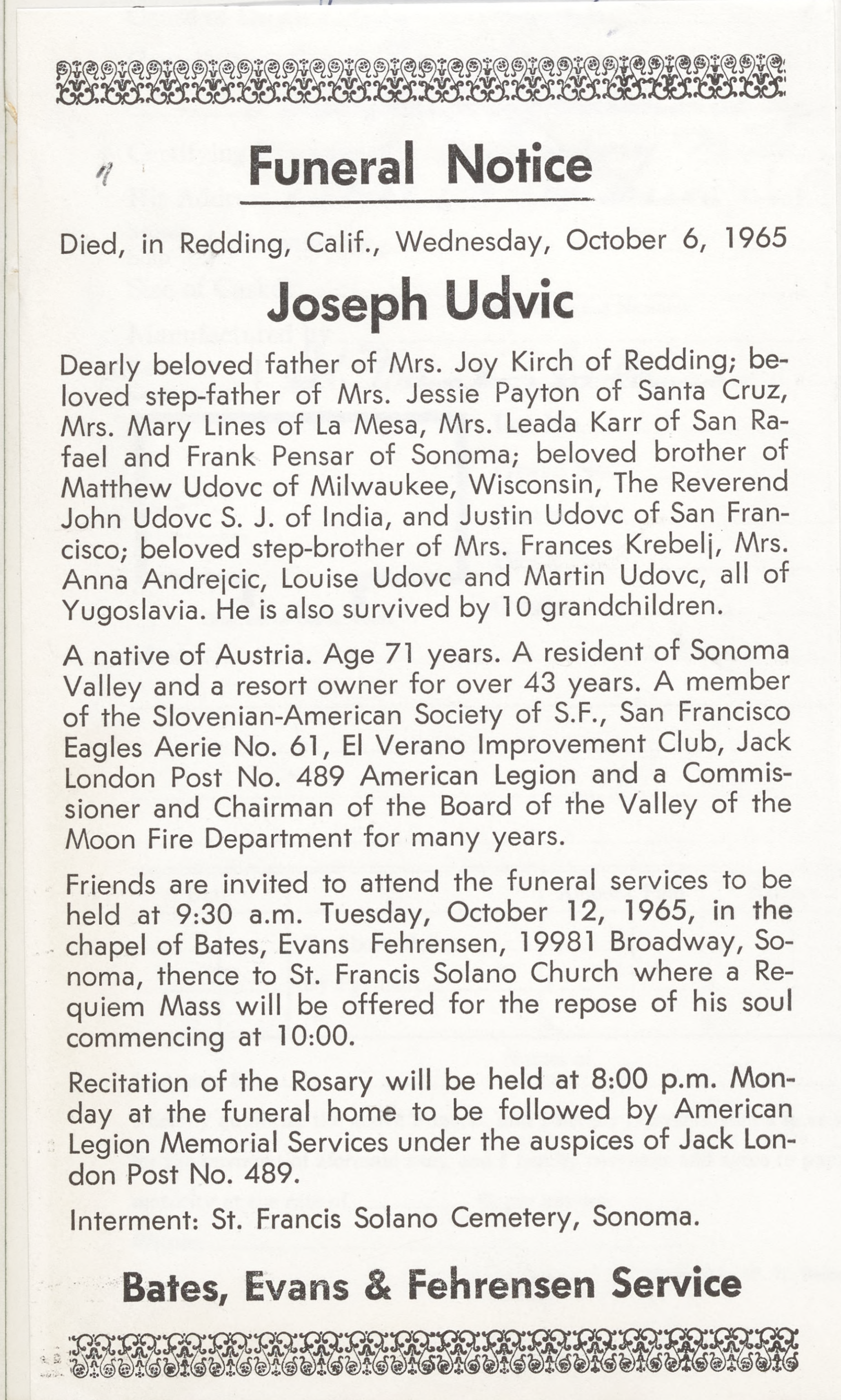

Funeral Notice

Died, in Redding, Calif., Wednesday, October 6, 1965

Joseph Udvic

Dearly beloved father of Mrs. Joy Kirch of Redding; beloved step-father of Mrs. Jessie Payton of Santa Cruz, Mrs. Mary Lines of La Mesa, Mrs. Leada Karr of San Rafael and Frank Pensar of Sonoma; beloved brother of Matthew Udovc of Milwaukee, Wisconsin, The Reverend John Udovc S. J. of India, and Justin Udovc of San Francisco; beloved step-brother of Mrs. Frances Krebelj, Mrs. Anna Andrejcic, Louise Udovc and Martin Udovc, all of Yugoslavia. He is also survived by 10 grandchildren.

A native of Austria. Age 71 years. A resident of Sonoma Valley and a resort owner for over 43 years. A member of the Slovenian-American Society of S.F., San Francisco Eagles Aerie No. 61, El Verano Improvement Club, Jack London Post No. 489 American Legion and a Commissioner and Chairman of the Board of the Valley of the Moon Fire Department for many years.

Friends are invited to attend the funeral services to be held at 9:30 a.m. Tuesday, October 12, 1965, in the chapel of Bates, Evans Fehrensen, 19981 Broadway, Sonoma, thence to St. Francis Solano Church where a Requiem Mass will be offered for the repose of his soul commencing at 10:00.

Recitation of the Rosary will be held at 8:00 p.m. Monday at the funeral home to be followed by American Legion Memorial Services under the auspices of Jack London Post No. 489.

Interment: St. Francis Solano Cemetery, Sonoma.

Bates, Evans & Fehrensen Service

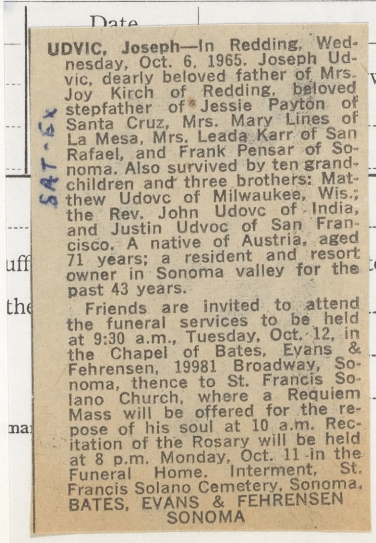

SAT-Ex

UDVIC, Joseph—In Redding, Wednesday, Oct. 6, 1965. Joseph Udvic, dearly beloved father of Mrs. Joy Kirch of Redding, beloved stepfather of Jessie Payton of Santa Cruz, Mrs. Mary Lines of La Mesa, Mrs. Leada Karr of San Rafael, and Frank Pensar of Sonoma. Also survived by ten grandchildren and three brothers: Matthew Udovc of Milwaukee, Wis.; the Rev. John Udovc of India, and Justin Udvoc of San Francisco. A native of Austria, aged 71 years; a resident and resort owner in Sonoma valley for the past 43 years.

Friends are invited to attend the funeral services to be held at 9:30 a.m., Tuesday, Oct. 12, in the Chapel of Bates, Evans & Fehrensen, 19981 Broadway, Sonoma, thence to St. Francis Solano Church, where a Requiem Mass will be offered for the repose of his soul at 10 a.m. Recitation of the Rosary will be held at 8 p.m. Monday, Oct. 11 in the Funeral Home. Interment, St. Francis Solano Cemetery, Sonoma.

BATES, EVANS & FEHRENSEN
SONOMA

RECORD OF FUNERAL

Total No.
Yearly No.
Date of Entry October 12 1965

Name of Deceased Myers Helen Mattie Montrose Caucasian (What Race)
☐ Married ☒ Single ☐ Widowed ☐ Divorced
☐Husband ☐Wife ☐Widow or of
Age of Husband or Wife (if living) Years

Residence First Street West, Sonoma
Charge to Robert W Morris
Address 13355 Aurora Dr, San Leandro
Order given by above - guardian (or informant)
How Secured
If Veteran, Name of War no
Occupation Teacher 546-74-5614 (Social Security Number)
Employer and Address Son. Valley High School
Date of Death Oct. 12 1965 9:50 AM (Mo.) (Day) (Yr.) (Hour)
Date of Birth Dec. 23 1880 Age 84 (Mo.) (Day) (Yr.) (Yrs.) (Mos.) (Days)
Name of Father Thomas B. Myers
His Birthplace Indiana
Maiden Name of Mother Isabelle Walker
Her Birthplace Indiana
Date of Funeral Oct, 16 Saturday 11 a.M. (Date) (Day of Week) (Hour)
Services at our Chapel
Clergyman Rev. Walter Brock Sonoma (Address)
Religion of the Deceased Congregational
Birthplace Iowa
Resided in the State 45 - County 45 (or U.S. or City or County) (Years) (Months)
Place of Death Sonoma Valley Hospital
Cause of Death Terminal broncho pneumonia
Contributory Causes Respiratory center depression & stasis
Certifying Physician Robt. S. Whitfield M.D. (or Coroner)
His Address Sonoma
Motor Ship } Remains to
Size of Casket (State Color and Number)
Manufactured by
Cemetery Crematory } Chapel of the Chimes, Santa Rosa
Lot No.
Grave No.
Section No.
Block No.
Owner
Diagram of Lot or Vault
Misc. Cremains to Atascadero District Cemetery

Attorney - Judge Grinstead

	$	¢
Complete Funeral (except outlays) $	375	-
Casket	185	-
Burial Vault or Box (State Kind)		
Embalming Body (Name of Embalmer)		
Barber, $ Hair Dressing, $		
Dressing Body, $ Underwear, $		
Suit or Dress (State Kind and Color)		
Slippers, $ Hose, $		
Folding Chairs, $ Tarpaulin, $		
Candelabrum, $ Candles, $		
Door Spray, $ Gloves, $		
Funeral Car, $ Ambulance, $		
Limousines to Cemetery @ $		
Extra Limousines @ $		
Autos to R. R. Station @ $		
Getting Remains from		
Taking Remains to		
Trip to Coroner's Inquest		
Delivering Box to		
Deliver Flowers to		
Removal Charges		
Procuring Burial Permit (State Number and District)		
Certif. Copies of Death Certificates No. (State Physician's or Coroner's)		
Pall Bearer Service, $ Use of Chapel, $		
Gross Total for Sales Tax $		
Outlay for Lot		
Cremation	55	50
Flowers, $ Palms, $ Matting, $		
Rental of Tent, $ of Temporary Vault, $		
Opening of Grave or Tomb		
Lining Grave, $ Lowering Device, $		
Outlay for Shipping Charges		
Clergymen, $ Singers, $ Organist, $		
Railroad or Motor } Tickets, $ Aero-plane Service, $		
Telegr., Phone, Cable or Radio Charges		
Cash Advanced		
Out of town Funeral Director's Charges		
Personal Service		
line Death Notices in Papers (Names of Newspapers)		
Sales Tax	7	40
Total Footing of Bill $	652	90
Less 5% discount - Casket $	9	25
Balance $	643	65

Entered into Ledger, page or below.

Misc. Paid 10-16-65

Date			Amount Paid		Balance		Date			Amount Paid		Balance	
		To Above Balance			$				To Balance Forward			$	
		By Payment	$		$				By Payment	$		$	
		" "	$		$				" "	$		$	

Insurance $ Names of Lodges Insurance Companies

I hereby authorize the above Funeral, and I hereby represent that I have sufficient resources Legally available to (Firm Name of Funeral Directors) for the payment of aforesaid sum, and I hereby covenant and agree to pay the same within days from date. Interest to accrue from maturity at the rate of % per annum.

Signed
Witness
Address

RECORD OF FUNERAL

Total No. Yearly No. Date of Entry October 6 1965

Name of Deceased Udvic, Joseph Caucasian (What Race)

☐ Married ☐ Single ☐ Widowed ☒ Divorced ☐Husband ☐Wife ☐Widow or ... of ... Age of Husband or Wife (if living) ... Years

Residence 19020 Willow St, El Verano

Charge to Mrs. Joy Kirch

Address Rt 1, Box 1901 B, Anderson, Calif

Order given by above (or informant)

How Secured

If Veteran, Name of War WWI

Occupation Ret. Resort Owner, 572-46-2243 (Social Security Number)

Employer and Address self-employed

Date of Death Oct. 7 1965 3:15 P.M. (Mo.) (Day) (Yr.) (Hour)

Date of Birth Mar. 9 1894 Age 71 (Mo.) (Day) (Yr.) (Yrs.) (Mos.) (Days)

Name of Father John Udovc

His Birthplace Austria

Maiden Name of Mother Maria Rodez

Her Birthplace Austria

Date of Funeral Oct. 12 Tuesday 10 A.M. (Date) (Day of Week) (Hour)

Services at St. Francis Solano

Clergyman Father Roberts (Address)

Religion of the Deceased R. Catholic

Birthplace Austria

Resided in the State 3 weeks - County 50 (or U.S. or City or County) (Years) (Months)

Place of Death Memorial Hosp., Redding

ause of Death Pneumonia

ontributory Causes Emphysema, obstructive pulmonary

ertifying Physician L. A. Gregory M.D. (or Coroner)

is Address Box 667, Anderson, Cal.

otor / ip } Remains to

ze of Casket

(State Color and Number)

anufactured by

metery / ~~ematory~~ } St. Francis Solano

Lot No.

Grave No.

Section No.

Block No.

Owner

Diagram of Lot or Vault

isc.

Complete Funeral (except outlays) $	375	–
Casket	607	–
Burial Vault or Box (State Kind)		
Embalming Body (Name of Embalmer)		
Barber, $ Hair Dressing, $		
Dressing Body, $ Underwear, $		
Suit or Dress (State Kind and Color)		
Slippers, $ Hose, $		
Folding Chairs, $ Tarpaulin, $		
Candelabrum, $ Candles, $		
Door Spray, $ Gloves, $		
Funeral Car, $ Ambulance, $		
Limousines to Cemetery @ $		
Extra Limousines @ $		
Autos to R. R. Station @ $		
Getting Remains from Redding	60	–
Taking Remains to		
Trip to Coroner's Inquest		
Delivering Box to		
Deliver Flowers to		
Removal Charges		
Procuring Burial Permit (State Number and District)		
5 Certif. Copies of Death Certificates No. (State Physician's or Coroner's)	10	–
Pall Bearer Service, $ Use of Chapel, $	——	——
Gross Total for Sales Tax $		
Outlay for Lot		
Cremation		
Flowers, $ Palms, $ Matting, $		
Rental of Tent, $ of Temporary Vault, $		
Opening of Grave or Tomb		
Lining Grave, $ Lowering Device, $		
Outlay for Shipping Charges		
Clergymen, ~~$~~ Singers, $ Organist, $	25	–
Railroad or Motor } Tickets, $ Aeroplane Service, $		
Telegr., Phone, Cable or Radio Charges		
Cash Advanced		
Out of town Funeral Director's Charges		
Personal Service		
Card of thanks	2	–
line Death Notices in Papers		
SF Exam	10	–
(Names of Newspapers) SF Chron.	15	
Sales Tax	24	28
Total Footing of Bill $	1,128	28
Less 5% - Casket - 30 days $	30	35
Balance $		
Entered into Ledger, page or below.		

Misc.

Date			Amount Paid		Balance		Date			Amount Paid		Balance	
		To Above Balance			$				ward			$	
		By Payment	$		$					$		$	
		" "	$		$					$		$	

urance $ Names of Lodges

ereby authorize the above Funeral, and I hereby represent that I have suff ... to (Firm Name of Funeral Directors)

the payment of aforesaid sum, and I hereby covenant and agree to pay the ... days from date. Interest to accrue from

turity at the rate of % per annum.

tness

Revised by W. W. Feinema

SAT - Ex

UDVIC, Joseph—In Redding, Wednesday, Oct. 6, 1965. Joseph Udvic, dearly beloved father of Mrs. Joy Kirch of Redding, beloved stepfather of Jessie Payton of Santa Cruz, Mrs. Mary Lines of La Mesa, Mrs. Leada Karr of San Rafael, and Frank Pensar of Sonoma. Also survived by ten grandchildren and three brothers: Matthew Udovc of Milwaukee, Wis.; the Rev. John Udovc of India, and Justin Udvoc of San Francisco. A native of Austria, aged 71 years; a resident and resort owner in Sonoma valley for the past 43 years.

Friends are invited to attend the funeral services to be held at 9:30 a.m., Tuesday, Oct. 12, in the Chapel of Bates, Evans & Fehrensen, 19981 Broadway, Sonoma, thence to St. Francis Solano Church, where a Requiem Mass will be offered for the repose of his soul at 10 a.m. Recitation of the Rosary will be held at 8 p.m. Monday, Oct. 11 in the Funeral Home. Interment, St. Francis Solano Cemetery, Sonoma.

BATES, EVANS & FEHRENSEN
SONOMA

RECORD OF FUNERAL

Total No. Yearly No. Date of Entry October 12 1965

Name of Deceased Myers Helen Mattie Montrose Caucasian (What Race)

☐ Married ☒ Single ☐ Widowed ☐ Divorced

☐Husband ☐Wife ☐Widow or of Age of Husband or Wife (if living) Years

Residence First Street West, Sonoma

Charge to Robert W Morris

Address 13355 Aurora Dr., San Leandro

Order given by above - guardian (or informant)

How Secured

If Veteran, Name of War no

Occupation Teacher 546-74-5614 (Social Security Number)

Employer and Address Son. Valley High School

Date of Death Oct. 12 1965 9:50 AM (Mo.) (Day) (Yr.) (Hour)

Date of Birth Dec. 23 1880 Age 84 (Mo.) (Day) (Yr.) (Yrs.) (Mos.) (Days)

Name of Father Thomas B. Myers

His Birthplace Indiana

Maiden Name of Mother Isabelle Walker

Her Birthplace Indiana

Date of Funeral Oct. 16 Saturday 11 a.M. (Date) (Day of Week) (Hour)

Services at our Chapel

Clergyman Rev. Walter Brock Sonoma (Address)

Religion of the Deceased Congregational

Birthplace Iowa

Resided in the State 45 - County 45 (or U.S. or City or County) (Years) (Months)

Place of Death Sonoma Valley Hospital

Cause of Death Terminal bronchopneumonia

Contributory Causes Respiratory center depression & stasis

Certifying Physician Robt. S. Whitfield M.D. (or Coroner)

His Address Sonoma

Motor Ship } Remains to

Size of Casket (State Color and Number)

Manufactured by

Cemetery Crematory } Chapel of the Chimes, Santa Rosa

Diagram of Lot or Vault

Lot No.

Grave No.

Section No.

Block No.

Owner

Misc. Cremains to Atascadero District Cemetery

Attorney - Judge Grinstead

Complete Funeral (except outlays) $	375	-
Casket	185	-
Burial Vault or Box (State Kind)		
Embalming Body (Name of Embalmer)		
Barber, $ Hair Dressing, $		
Dressing Body, $ Underwear, $		
Suit or Dress (State Kind and Color)		
Slippers, $ Hose, $		
Folding Chairs, $ Tarpaulin, $		
Candelabrum, $ Candles, $		
Door Spray, $ Gloves, $		
Funeral Car, $ Ambulance, $		
Limousines to Cemetery @ $		
Extra Limousines @ $		
Autos to R. R. Station @ $		
Getting Remains from		
Taking Remains to		
Trip to Coroner's Inquest		
Delivering Box to		
Deliver Flowers to		
Removal Charges		
Procuring Burial Permit (State Number and District)		
Certif. Copies of Death Certificates No. (State Physician's or Coroner's)		
Pall Bearer Service, $ Use of Chapel, $		
Gross Total for Sales Tax $		
Outlay for Lot		
Cremation	55	50
Flowers, $ Palms, $ Matting, $		
Rental of Tent, $ of Temporary Vault, $		
Opening of Grave or Tomb		
Lining Grave, $ Lowering Device, $		
Outlay for Shipping Charges		
Clergymen, $ Singers, $ Organist, $		
Railroad or Motor } Tickets, $ Aeroplane Service, $		
Telegr., Phone, Cable or Radio Charges		
Cash Advanced		
Out of town Funeral Director's Charges		
Personal Service		
line Death Notices in Papers (Names of Newspapers)		
Sales Tax	7	40
Total Footing of Bill $	652	90
Less 5% disc. - Casket $	9	25
Balance $	643	65
Entered into Ledger, page or below.		

Misc. Paid 10-16-65

Date			Amount Paid		Balance		Date			Amount Paid		Balance	
		To Above Balance			$				To Balance Forward			$	
		By Payment	$		$				By Payment	$		$	
		" "	$		$				" "	$		$	

Insurance $ Names of Lodges Insurance Companies

I hereby authorize the above Funeral, and I hereby represent that I have sufficient resources Legally available to (Firm Name of Funeral Directors) for the payment of aforesaid sum, and I hereby covenant and agree to pay the same within days from date. Interest to accrue from maturity at the rate of % per annum.

Witness Signed

Address

Revised by W. W. Feineman, Long Beach, California

RECORD OF FUNERAL

Total No. Yearly No. Date of Entry Oct. 13 1965

Name of Deceased Berine, James J. Caucasian (What Race)

☑ Married ☐ Single ☐ Widowed ☐ Divorced ☐ Husband ☐ Wife ☐ Widow of Madeline Crowley Berine

Residence 18975 Lomita Ave., Sonoma or Age of Husband or Wife (if living) Years

Charge to Madeline C. Berine

Address 152 E. 83d St., New York City

Order given by above (or informant)

How Secured

If Veteran, Name of War WW II

Occupation Mailer - Newspaper 061-07-2114 (Social Security Number)

Employer and Address S. F. Chronicle

Date of Death Oct. 13 1965 6 P.M. (Mo.) (Day) (Yr.) (Hour)

Date of Birth May 11 1915 (Mo.) (Day) (Yr.) Age 50 (Yrs.) (Mos.) (Days)

Name of Father ~~Theopolis Carr~~ James Berine

His Birthplace Ireland

Maiden Name of Mother Cathrine Regan

Her Birthplace Ireland

Date of Funeral Oct. 18 Monday M. (Date) (Day of Week) (Hour)

Services at Calvary - New York

Clergyman (Address)

Religion of the Deceased R. Catholic

Birthplace Ireland

Resided in the State unknown (or U.S. or City or County) (Years) (Months)

Place of Death DOA - Sonoma Valley Hosp

Cause of Death Coronary thrombosis with

Contributory Causes acute myocardial infarction - instantaneous. Heart disease 4 yrs.

Certifying Physician Dr. John M. Elliott (or Coroner)

His Address San Francisco

Motor / Ship Remains to

Size of Casket (State Color and Number)

Manufactured by

Cemetery / Crematory Calvary Cemetery, Queens, New York

Lot No.

Grave No.

Section No.

Block No.

Owner

Diagram of Lot or Vault

Misc.

Complete Funeral (except outlays) $ 150 —

Casket

Burial Vault or Box (State Kind)

Embalming Body (Name of Embalmer)

Barber, $ Hair Dressing, $

Dressing Body, $ Underwear, $

Suit or Dress (State Kind and Color)

Slippers, $ Hose, $

Folding Chairs, $ Tarpaulin, $

Candelabrum, $ Candles, $

Door Spray, $ Gloves, $

Funeral Car, $ Ambulance, $

Limousines to Cemetery @ $

Extra Limousines @ $

Autos to R. R. Station @ $

Getting Remains from

Taking Remains to

Trip to Coroner's Inquest

Delivering Box to

Deliver Flowers to

Removal Charges

Procuring Burial Permit (State Number and District)

Certif. Copies of Death Certificates No. (State Physician's or Coroner's)

Pall Bearer Service, $ Use of Chapel, $

Gross Total for Sales Tax $

Outlay for Lot

Cremation

Flowers, $ Palms, $ Matting, $

Rental of Tent, $ of Temporary Vault, $

Opening of Grave or Tomb

Lining Grave, $ Lowering Device, $

Outlay for Shipping Charges

Clergymen, $ Singers, $ Organist, $

Railroad or Motor Tickets, $ Aeroplane Service, $

Telegr., Phone, Cable or Radio Charges

Cash Advanced

Out of town Funeral Director's Charges

Personal Service

line Death Notices in Papers

(Names of Newspapers)

Sales Tax

Total Footing of Bill $ 150

Less $

Balance $

Entered into Ledger, page or below.

Misc. Billed thru New York Funeral Service Inc. 148 E 74th St. N.Y.C.

James Berine

SONOMA — Funeral services will be in New York Monday for James J. Berine, 50, who died Wednesday on arrival at a Sonoma hospital.

Mr. Berine suffered a heart attack. He was born in Ireland. He was staying at 18975 Lomita ave., Sonoma. He was a mailer for the San Francisco Chronicle. He was a veteran of World War II.

He is survived by his wife, Madeline C. Berine, New York, and a daughter, also in New York.

Requiem Mass will be offered in New York. Burial will be in Calvary Cemetery, Queens, New York. Arrangements were made by Bates, Evans & Fehrensen.

	Amount Paid	Balance	Date		Amount Paid	Balance
alance		$		To Balance Forward		$
	$	$		By Payment	$	$
	$	$		" "	$	$

Names of Lodges

Insurance Companies

uneral, and I hereby represent that I have sufficient resources Legally available to (Firm Name of Funeral Directors)

m, and I hereby covenant and agree to pay the same within days from date. Interest to accrue from

% per annum.

Signed

Address

Revised by W. W. Feineman, Long Beach, California

RECORD OF FUNERAL

Total No. Yearly No. Date of Entry October 21 1965

Name of Deceased Koeberer, Henry Carl Caucasian (What Race)

☑ Married ☐ Single ☐ Widowed ☐ Divorced

☑ Husband ☐ Wife ☐ Widow } Marguerite Koeberer

Residence 239 Andrieux St, Sonoma or of } Age of Husband or Wife (if living) Years

Charge to Marguerite Koeberer

Address 239 Andrieux

Order given by above (or informant)

How Secured

If Veteran, Name of War no

Occupation Automobile Dlrs 556-10-7027 (Social Security Number)

Employer and Address Sonoma Motors

Date of Death Oct. 21 1965 10:35 P.M. (Mo.) (Day) (Yr.) (Hour)

Date of Birth Jan. 22 1903 Age 62 (Mo.) (Day) (Yr.) (Yrs.) (Mos.) (Days)

Name of Father Theopoles Carl Koeberer

His Birthplace Germany

Maiden Name of Mother Frieda Schmiedker

Her Birthplace Germany

Date of Funeral Oct. 25 Monday 10:30 A.M. (Date) (Day of Week) (Hour)

Services at Faith Lutheran Church

Clergyman Rev Geo. Goehring Sonoma (Address)

Religion of the Deceased Lutheran

Birthplace San Francisco

Resided in the State 15 yrs county Life (or U.S. or City or County) (Years) (Months)

Place of Death Sonoma Valley Hosp.

Cause of Death

Contributory Causes

Complete Funeral (except outlays) $	375	—
Casket	352	—
Burial Vault or Box (State Kind)		
Embalming Body (Name of Embalmer)		
Barber, $ Hair Dressing, $		
Dressing Body, $ Underwear, $		
Suit or Dress (State Kind and Color)		
Slippers, $ Hose, $		
Folding Chairs, $ Tarpaulin, $		
Candelabrum, $ Candles, $		
Door Spray, $ Gloves, $		
Funeral Car, $ Ambulance, $		
Limousines to Cemetery @ $		
Extra Limousines @ $		
Autos to R. R. Station @ $		
Getting Remains from		
Taking Remains to		
Trip to Coroner's Inquest		
Delivering Box to		
Deliver Flowers to		
Removal Charges		
Procuring Burial Permit (State Number and District)		
4 Certif. Copies of Death Certificates No. (State Physician's or Coroner's)	8	—
Pall Bearer Service, $ Use of Chapel, $		
Gross Total for Sales Tax $		
Outlay for Lot		
Cremation		
Flowers, $ 4 tax Palms, $ Matting, $	41	60
Rental of Tent, $ of Temporary Vault, $		
Opening of Grave or Tomb		
Lowering Device, $		
Charges		
gers, $ Organist, $		
Aero-plane Service, $		
or Radio Charges		
Director's Charges		
es in Papers		
	14	08
$	790	68
sket $	17	60
Balance $		
page or below.		

isc.

Date			Amount Paid		Balance	
		To Balance Forward			$	
		By Payment	$		$	
		" "	$		$	

Insurance Companies

icient resources Legally available to (Firm Name of Funeral Directors)

same within days from date. Interest to accrue from

Signed

Address

, Long Beach, California

Thursday, October 28, 1965 THE SO

Faith Church rites for Mr. Koeberer

Funeral services were held Monday for H. Carl Koeberer, 62, of Sonoma, who died Oct. 21 at Sonoma Valley Hospital after a long illness.

A native of San Francisco, Mr. Koeberer had lived here 15 years. His home was at 239 Andrieux st.

He has been a car reconditioner at Sonoma Motors for nine years.

He is survived by his wife, Mrs. Marguerite Koeberer, of Sonoma; two sons, Raymond Koeberer, Sonoma; and John Koeberer, San Jose; a brother, Richard S. Koeberer, San Carlos; a stepbrother, William Heuer, San Francisco; and a stepsister, Ethel Raymus, Santa Cruz.

Funeral services under the direction of Bates, Evans and Fehrensen were held at Faith Lutheran Church, with Reverend J. G. Goehring officiating. Burial was in Mountain Cemetery.

Contributions to the H. Carl Koeberer memorial fund at Faith Church preferred.

---

noma; beloved father o
and John Koeberer of Sa
brother, Richard S. Koeb
sister, Ethel Raymus of
William Heuer of San Fr

A native of San Francisc nt of
Sonoma Velley for the pa oyee
of Sonoma Motors.

Friends are invited to s at
10:30 am. Monday, Octo eran
Church, Petaluma Avenue and Arnold Drive, El Verano
with the Reverend J. George Goehring officiating.

Interment: Mountain Cemetery, Sonoma.

Contributions to the H. Carl Koeberer Fund of Faith Lutheran Church are preferred.

Friends may call at the funeral home Sunday 9:00 a.m. to 9:00 p.m. and until 9:30 a.m. Monday morning.

Bates, Evans & Fehrensen Service

RECORD OF FUNERAL

Total No. Yearly No. Date of Entry Oct. 13 1965

Name of Deceased Berine, James J. Caucasian (What Race)

☒ Married ☐ Single ☐ Widowed ☐ Divorced

Residence 18975 Lomita Ave., Sonoma or ☐ Husband ☐ Wife ☐ Widow of Madeline Crowley Berine Age of Husband or Wife (if living) Years

Charge to Madeline C. Berine

Address 152 E. 83rd St., New York City

Order given by above (or informant)

How Secured

If Veteran, Name of War WW II

Occupation Mailer - Newspaper 061-07-2114 (Social Security Number)

Employer and Address S. F. Chronicle

Date of Death Oct. 13 1965 6 P.M. (Mo.) (Day) (Yr.) (Hour)

Date of Birth May 11 1915 (Mo.) (Day) (Yr.) Age 50 (Yrs.) (Mos.) (Days)

Name of Father ~~Theopolis Carr~~ James Berine

His Birthplace Ireland

Maiden Name of Mother Cathrine Regan

Her Birthplace Ireland

Date of Funeral Oct. 18 Monday M. (Date) (Day of Week) (Hour)

Services at Calvary - New York

Clergyman (Address)

Religion of the Deceased R. Catholic

Birthplace Ireland

Resided in the State unknown (or U.S. or City or County) (Years) (Months)

Place of Death DOA - Sonoma Valley Hosp

Cause of Death Coronary thrombosis with

Contributory Causes acute myocardial infarction - instantaneous. Heart disease 4 yrs

Certifying Physician Dr. John McElliott (or Coroner)

His Address San Francisco

Motor / Ship } Remains to

Size of Casket (State Color and Number)

Manufactured by

Cemetery / Crematory } Calvary Cemetery, Queens, New York

Lot No.

Grave No.

Section No.

Block No.

Owner

Diagram of Lot or Vault

Misc.

Complete Funeral (except outlays)	$ 150	—
Casket		
Burial Vault or Box (State Kind)		
Embalming Body (Name of Embalmer)		
Barber, $ Hair Dressing, $		
Dressing Body, $ Underwear, $		
Suit or Dress (State Kind and Color)		
Slippers, $ Hose, $		
Folding Chairs, $ Tarpaulin, $		
Candelabrum, $ Candles, $		
Door Spray, $ Gloves, $		
Funeral Car, $ Ambulance, $		
Limousines to Cemetery @ $		
Extra Limousines @ $		
Autos to R. R. Station @ $		
Getting Remains from		
Taking Remains to		
Trip to Coroner's Inquest		
Delivering Box to		
Deliver Flowers to		
Removal Charges		
Procuring Burial Permit (State Number and District)		
Certif. Copies of Death Certificates No. (State Physician's or Coroner's)		
Pall Bearer Service, $ Use of Chapel, $		
Gross Total for Sales Tax	$	
Outlay for Lot		
Cremation		
Flowers, $ Palms, $ Matting, $		
Rental of Tent, $ of Temporary Vault, $		
Opening		
Lining G		
Outlay f		
Clergym		
Railroad or Motor		
Telegr.,		
Cash Ac		
Out of t		
Persona		
line		
(Names of		
Sales T		
Total I		
Less		

Entered into

Misc. Billed thru
Funeral Serv
148 E 74th S

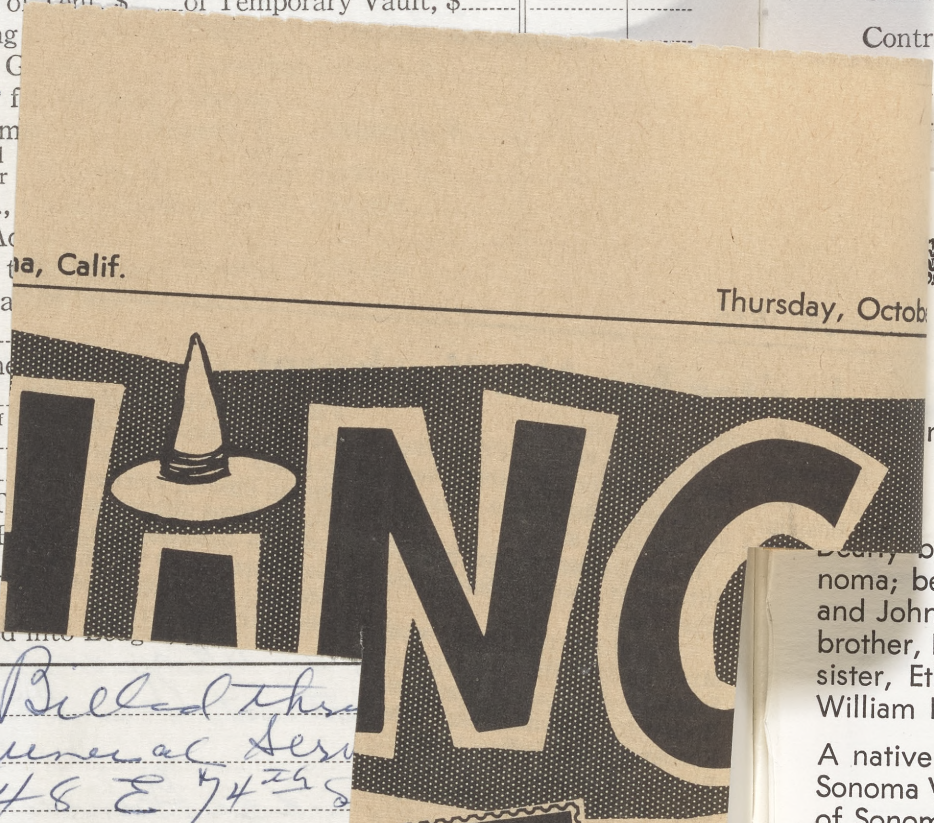

alance	Amount Paid		Balance		Date		Amount Paid		
			$			To Balance Forward			$
	$		$			By Payment	$		$
	$		$			" "	$		$

Names of Lodges

Insurance Companies

uneral, and I hereby represent that I have sufficient resources Legally available to (Firm Name of Funeral Directors)

m, and I hereby covenant and agree to pay the same within days from date. Interest to accrue from

% per annum.

Signed

Address

Revised by W. W. Feineman, Long Beach, California

James Berine

SONOMA — Funeral services will be in New York Monday for James J. Berine, 50, who died Wednesday on arrival at a Sonoma hospital.

Mr. Berine suffered a heart attack. He was born in Ireland. He was staying at 18975 Lomita ave., Sonoma. He was a mailer for the San Francisco Chronicle. He was a veteran of World War II.

He is survived by his wife, Madeline C. Berine, New York, and a daughter, also in New York.

Requiem Mass will be offered in New York. Burial will be in Calvary Cemetery, Queens, New York. Arrangements were made by Bates, Evans & Fehrensen.

Total No. Yearly No. Date of Entry October 21 1965

Name of Deceased Koeberer, Henry Carl Caucasian (What Race)

☑ Married ☐ Single ☐ Widowed ☐ Divorced

Residence 239 Andrieux St, Sonoma

☑ Husband ☐ Wife ☐ Widow or of Marguerite Koeberer Age of Husband or Wife (if living) Years

Charge to Marguerite Koeberer

Address 239 Andrieux

Order given by above (or informant)

How Secured

If Veteran, Name of War no

Occupation Automobile Dlrs 556-10-7027 (Social Security Number)

Employer and Address Sonoma Motors

Date of Death Oct. 21 1965 10:35 P.M. (Mo.) (Day) (Yr.) (Hour)

Date of Birth Jan. 22 1903 Age 62 (Mo.) (Day) (Yr.) (Yrs.) (Mos.) (Days)

Name of Father Theopoles Carl Koeberer

His Birthplace Germany

Maiden Name of Mother Frieda Schmiedker

Her Birthplace Germany

Date of Funeral Oct. 25 Monday 10:30 A.M. (Date) (Day of Week) (Hour)

Services at Faith Lutheran Church

Clergyman Rev Geo. Goehring Sonoma (Address)

Religion of the Deceased Lutheran

Birthplace San Francisco

Resided in the State 15 yrs County Life (or U.S. or City or County) (Years) (Months)

Place of Death Sonoma Valley Hosp.

Cause of Death

Contributory Causes

ying Physician Dr. Harrison (or Coroner)

Complete Funeral (except outlays) $	375	—
Casket	352	—
Burial Vault or Box (State Kind)		
Embalming Body (Name of Embalmer)		
Barber, $ Hair Dressing, $		
Dressing Body, $ Underwear, $		
Suit or Dress (State Kind and Color)		
Slippers, $ Hose, $		
Folding Chairs, $ Tarpaulin, $		
Candelabrum, $ Candles, $		
Door Spray, $ Gloves, $		
Funeral Car, $ Ambulance, $		
Limousines to Cemetery @ $		
Extra Limousines @ $		
Autos to R. R. Station @ $		
Getting Remains from		
Taking Remains to		
Trip to Coroner's Inquest		
Delivering Box to		
Deliver Flowers to		
Removal Charges		
Procuring Burial Permit (State Number and District)		
4 Certif. Copies of Death Certificates No. (State Physician's or Coroner's)	8	—
Pall Bearer Service, $ Use of Chapel, $		
Gross Total for Sales Tax $		
Outlay for Lot		
Cremation		
Flowers, $ ✓ 4 tax Palms, $ Matting, $	41	60
Rental of Tent, $ of Temporary Vault, $		
Opening of Grave or Tomb		
Lining Grave, $ Lowering Device, $		
Outlay for Shipping Charges		
Clergymen, $ Singers, $ Organist, $		
Railroad / Motor Tickets, $ Aeroplane Service, $		
elegr., Phone, Cable or Radio Charges		
ash Advanced		
ut of town Funeral Director's Charges		
ersonal Service		
line Death Notices in Papers		
ames of Newspapers)		
ales Tax	14	08
otal Footing of Bill $	790	68
ess 5% on Casket $	17	60
Balance $		

ntered into Ledger, page or below.

isc.

Date			Amount Paid		Balance	
		To Balance Forward			$	
		By Payment	$		$	
		" "	$		$	

Insurance Companies

cient resources Legally available to (Firm Name of Funeral Directors)

same within days from date. Interest to accrue from

Signed

Address

n, Long Beach, California

Thursday, Octob

* * *

Funeral Notice

n Sonoma, Calif., Thursday, October 21, 1965

H. Carl Koeberer

Dearly beloved husband of Margurite Koeberer of Sonoma; beloved father of Raymond Koeberer of Sonoma and John Koeberer of San Jose. He is also survived by a brother, Richard S. Koeberer of San Carlos and by a step-sister, Ethel Raymus of Santa Cruz and a step-brother William Heuer of San Francisco.

A native of San Francisco. Age 62 years. A resident of Sonoma Velley for the past fifteen years and an employee of Sonoma Motors.

Friends are invited to attend the funeral services at 10:30 am. Monday, October 25, 1965, at Faith Lutheran Church, Petaluma Avenue and Arnold Drive, El Verano with the Reverend J. George Goehring officiating.

Interment: Mountain Cemetery, Sonoma.

Contributions to the H. Carl Koeberer Fund of Faith Lutheran Church are preferred.

Friends may call at the funeral home Sunday 9:00 a.m. to 9:00 p.m. and until 9:30 a.m. Monday morning.

Bates, Evans & Fehrensen Service

* * *

RECORD OF FUNERAL

Total No. Yearly No. Date of Entry Oct. 13 1965

Name of Deceased Berine, James J. Caucasian (What Race)

☑ Married ☐ Single ☐ Widowed ☐ Divorced ☐ Husband ☐ Wife ☐ Widow or of } Madeline Crowley Berine

Residence 18975 Lomita Ave., Sonoma Age of Husband or Wife (if living) Years

Charge to Madeline C. Berine

Address 152 E. 83rd St., New York City

Order given by above (or informant)

How Secured

If Veteran, Name of War WW II

Occupation Mailer - Newspaper 061-07-2114 (Social Security Number)

Employer and Address S. F. Chronicle

Date of Death Oct. 13 1965 6 P.M. (Mo.) (Day) (Yr.) (Hour)

Date of Birth May 11 1915 Age 50 (Mo.) (Day) (Yr.) (Yrs.) (Mos.) (Days)

Name of Father ~~Theopolis Carr~~ James Berine

His Birthplace Ireland

Maiden Name of Mother Cathrine Regan

Her Birthplace Ireland

Date of Funeral Oct. 18 Monday M. (Date) (Day of Week) (Hour)

Services at Calvary - New York

Clergyman (Address)

Religion of the Deceased R. Catholic

Birthplace Ireland

Resided in the State unknown (or U.S. or City or County) (Years) (Months)

Place of Death DOA - Sonoma Valley Hosp

Cause of Death Coronary thrombosis with

Contributory Causes acute myocardial infarction - instantaneous. Heart disease 4 yrs

Certifying Physician Dr. John M. Elliott (or Coroner)

His Address San Francisco

Motor Ship } Remains to

Size of Casket (State Color and Number)

Manufactured by

Cemetery Crematory } Calvary Cemetery, Queens, New York

Lot No.

Grave No.

Section No.

Block No.

Owner

Diagram of Lot or Vault

Misc.

Complete Funeral (except outlays) $	150 —
Casket	
Burial Vault or Box (State Kind)	
Embalming Body (Name of Embalmer)	
Barber, $ Hair Dressing, $	
Dressing Body, $ Underwear, $	
Suit or Dress (State Kind and Color)	
Slippers, $ Hose, $	
Folding Chairs, $ Tarpaulin, $	
Candelabrum, $ Candles, $	
Door Spray, $ Gloves, $	
Funeral Car, $ Ambulance, $	
Limousines to Cemetery @ $	
Extra Limousines @ $	
Autos to R. R. Station @ $	
Getting Remains from	
Taking Remains to	
Trip to Coroner's Inquest	
Delivering Box to	
Deliver Flowers to	
Removal Charges	
Procuring Burial Permit (State Number and District)	
Certif. Copies of Death Certificates No. (State Physician's or Coroner's)	
Pall Bearer Service, $ Use of Chapel, $	
Gross Total for Sales Tax $	
Outlay for Lot	
Cremation	
Flowers, $ Palms, $ Matting, $	
Rental of Tent, $ of Temporary Vault, $	
Ope	
Lini	
Out	
Cler	
Rail or M	
Tel	
Cas	
Ou	
Per	
(Na	
Sa	
To	
Le	
Entered	

Misc. Billed Funeral 148 E 7

	Amount Paid		Balance		Date		
alance			$				To Balan
	$		$				By Paym
	$		$				" "

Names of Lodges Insuran Compar

uneral, and I hereby represent that I have sufficient resources Legally ava

m, and I hereby covenant and agree to pay the same within

% per annum. Signed

Address

Revised by W. W. Feineman, Long Beach, California

na, Calif.

James Berine

SONOMA — Funeral services will be in New York Monday for James J. Berine, 50, who died Wednesday on arrival at a Sonoma hospital.

Mr. Berine suffered a heart attack. He was born in Ireland. He was staying at 18975 Lomita ave., Sonoma. He was a mailer for the San Francisco Chronicle. He was a veteran of World War II.

He is survived by his wife, Madeline C. Berine, New York, and a daughter, also in New York.

Requiem Mass will be offered in New York. Burial will be in Calvary Cemetery, Queens, New York. Arrangements were made by Bates, Evans & Fehrensen.

RECORD OF FUNERAL

Total No. Yearly No. Date of Entry October 21 1965

Name of Deceased Koeberer, Henry Carl Caucasian (What Race)

☑ Married ☐ Single ☐ Widowed ☐ Divorced

☑ Husband ☐ Wife ☐ Widow or of Marguerite Koeberer Age of Husband or Wife (if living) Years

Residence 239 Andrieux St, Sonoma

Charge to Marguerite Koeberer

Address 239 Andrieux

Order given by above (or informant)

How Secured

If Veteran, Name of War no

Occupation Automobile Dlr. 556-10-7027 (Social Security Number)

Employer and Address Sonoma Motors

Date of Death Oct. 21 1965 10:35 P.M. (Mo.) (Day) (Yr.) (Hour)

Date of Birth Jan. 22 1903 (Mo.) (Day) (Yr.) Age 62 (Yrs.) (Mos.) (Days)

Name of Father Theopoles Carl Koeberer

His Birthplace Germany

Maiden Name of Mother Frieda Schmiedker

Her Birthplace Germany

Date of Funeral Oct. 25 Monday 10:30 A.M. (Date) (Day of Week) (Hour)

Services at Faith Lutheran Church

Clergyman Rev Geo. Gochring Sonoma (Address)

Religion of the Deceased Lutheran

Birthplace San Francisco

Resided in the State 15 yrs. county life (or U.S. or City or County) (Years) (Months)

Place of Death Sonoma Valley Hosp.

Cause of Death

Contributory Causes

rtifying Physician Dr. Harrison (or Coroner)

Address Sonoma

or } Remains to

of Casket (State Color and Number)

nufactured by

etery
natory } Mountain Cem. Sonoma

Lot No.

Grave No.

Section No.

Block No.

Owner

Diagram of Lot or Vault

c.

Complete Funeral (except outlays) $	375	—
Casket	352	—
Burial Vault or Box (State Kind)		
Embalming Body (Name of Embalmer)		
Barber, $ Hair Dressing, $		
Dressing Body, $ Underwear, $		
Suit or Dress (State Kind and Color)		
Slippers, $ Hose, $		
Folding Chairs, $ Tarpaulin, $		
Candelabrum, $ Candles, $		
Door Spray, $ Gloves, $		
Funeral Car, $ Ambulance, $		
Limousines to Cemetery @ $		
Extra Limousines @ $		
Autos to R. R. Station @ $		
Getting Remains from		
Taking Remains to		
Trip to Coroner's Inquest		
Delivering Box to		
Deliver Flowers to		
Removal Charges		
Procuring Burial Permit (State Number and District)		
4 Certif. Copies of Death Certificates No. (State Physician's or Coroner's)	8	—
Pall Bearer Service, $ Use of Chapel, $		
Gross Total for Sales Tax $		
Outlay for Lot		
Cremation		
Flowers, $ 4 tax Palms, $ Matting, $	41	60
Rental of Tent, $ of Temporary Vault, $		
Opening of Grave or Tomb		
Lining Grave, $ Lowering Device, $		
Outlay for Shipping Charges		
Clergymen, $ Singers, $ Organist, $		
Railroad or Motor } Tickets, $ Aeroplane Service, $		
Telegr., Phone, Cable or Radio Charges		
Cash Advanced		
Out of town Funeral Director's Charges		
Personal Service		
line Death Notices in Papers		
(Names of Newspapers)		
Sales Tax	14	08
Total Footing of Bill $	790	68
Less 5% on Casket $	17	60
Balance $		
Entered into Ledger, page or below.		

Misc.

Date			Amount Paid	Balance	Date		Amount Paid	Balance
		To Above Balance		$		To Balance Forward		$
		By Payment	$	$		By Payment	$	$
		" "	$	$		" "	$	$

rance $ Names of Lodges Insurance Companies

reby authorize the above Funeral, and I hereby represent that I have sufficient resources Legally available to (Firm Name of Funeral Directors)

he payment of aforesaid sum, and I hereby covenant and agree to pay the same within days from date. Interest to accrue from

rity at the rate of % per annum.

Signed

ness

Address

Revised by W. W. Feineman, Long Beach, California

RECORD OF FUNERAL

Total No. Yearly No. Date of Entry October 22 1965

Name of Deceased McCann, Carrie Ellen caucasian (What Race)

☐ Married ☐ Single ☒ Widowed ☐ Divorced

☐Husband ☐Wife ☐Widow or of } Age of Husband or Wife (if living) Years

Residence 19815 - 8th St East, Sonoma

Charge to

Address

Order given by Chas E. Miller (or informant)

How Secured

If Veteran, Name of War wife of War Veteran

Occupation Registered Nurse 571-32-0478 (Social Security Number)

Employer and Address Franklin Hosp. S.F.

Date of Death Oct 22 1965 4.30 A.M. (Mo.) (Day) (Yr.) (Hour)

Date of Birth Dec. 14 1902 Age 62 (Mo.) (Day) (Yr.) (Yrs.) (Mos.) (Days)

Name of Father Alexander Miller

His Birthplace Missouri

Maiden Name of Mother Martha A. Herrin

Her Birthplace Arkansas

Date of Funeral Oct 27 Wednesday 11 A.M. (Date) (Day of Week) (Hour)

Services at our Chapel

Clergyman Dr. H. W. Hamm Sonoma (Address)

Religion of the Deceased Protestant

Birthplace Pryor, Oklahoma

Resided in the State 26 yrs County 30 (or U.S. or City or County) (Years) (Months)

Place of Death Warrack Hospital Santa Rosa

Cause of Death

Contributory Causes

Certifying Physician Dr. Locarnini Coroner (or Coroner)

His Address Sonoma Santa Rosa

Motor / Ship } Remains to

Size of Casket (State Color and Number)

Manufactured by

Cemetery / Crematory } ~~Mount~~ Chapel of Chimes, Santa Rosa

Lot No.

Grave No.

Section No.

Block No.

Complete Funeral (except outlays) $	375	–
Casket	95	–
Burial Vault or Box (State Kind)		
Embalming Body (Name of Embalmer)		
Barber, $ Hair Dressing, $		
Dressing Body, $ Underwear, $		
Suit or Dress (State Kind and Color)		
Slippers, $ Hose, $		
Folding Chairs, $ Tarpaulin, $		
Candelabrum, $ Candles, $		
Door Spray, $ Gloves, $		
Funeral Car, $ Ambulance, $		
Limousines to Cemetery @ $		
Extra Limousines @ $		
Autos to R. R. Station @ $		
Getting Remains from		
Taking Remains to		
Trip to Coroner's Inquest		
Delivering Box to		
Deliver Flowers to		
Removal Charges		
Procuring Burial Permit (State Number and District)		
2 Certif. Copies of Death Certificates No. (State Physician's or Coroner's)	4	–
Pall Bearer Service, $ Use of Chapel, $		
Gross Total for Sales Tax $		
Outlay for Lot		
Cremation		
Flowers, $ Palms, $ Matting, $		
Rental of Tent, $ of Temporary Vault, $		
Opening of Grave or Tomb		
Lining Grave, $ Lowering Device, $		
Outlay for Shipping Charges		
Clergymen, $ Singers, $ Organist, $	25	
Railroad or Motor } Tickets, $ Aeroplane Service, $		
Telegr., Phone, Cable or Radio Charges		
Cash Advanced		
Out of town Funeral Director's Charges		
Personal Service		
line Death Notices in Papers		
(Names of Newspapers) S.F. Examiner	15	
Sales Tax	3	80
Total Footing of Bill $	517	80
Less 4.75 - 5% Dis Casket $	4	75
Balance $		

, page or below.

account for

Thursday, October 28, 1965 THE SON

Funeral for Mrs. McCann, 62, Wednesday

Funeral services were held Wednesday for Mrs. Carrie E. McCann, 62, of Sonoma, who died Friday at a Santa Rosa hospital after a long illness.

A resident of this area since 1939, Mrs. McCann lived at 19815 Eighth st. east.

She was a registered nurse at Franklin Hospital, San Francisco, for 33 years, prior to her retirement. She was a native of Pryor, Okla.

Mrs. McCann was a member of the Auxiliary of Jack London Post, American Legion, and of the Auxiliary of Bear Flag Post, Veterans of Foreign Wars, and the First Christian Church.

She is survived by two brothers, Charles E. Miller, of Tahlequah, Okla., and Ed Miller, Pryor, Okla.

Legion and VFW memorial services were held Tuesday at Bates, Evans and Fehrensen. The funeral was held Wednesday with Reverend Lorenzo Johnson, of the Sonoma Methodist Church, officiating.

Inurnment was private at the Chapel of the Chimes, Santa Rosa.

Contributions to the blind are preferred.

	Amount Paid		Balance	
alance Forward			$	
ayment	$		$	
"	$		$	

rance
panies
available to
(Firm Name of Funeral Directors)
days from date. Interest to accrue from

for the payment of aforesaid sum, and I hereby covenant and ag

maturity at the rate of % per annum.

Witness

Revised by

RECORD OF FUNERAL

Total No. Yearly No. Date of Entry October 27 1965

Name of Deceased Bush, Lester/Clayton Caucasian (What Race)

☒ Married ☐ Single ☐ Widowed ☐ Divorced

Residence 321 Moon Mountain Rd. Sonoma ☐ Husband ☐ Wife ☐ Widow or of Anne Bush

Age of Husband or Wife (if living) Years

Charge to Mrs Anne Bush

Address same address

Order given by Marilynn Steenberg (or informant)

How Secured Danville, Calif

If Veteran, Name of War Yes - less than 90 days

Occupation Bldg. Inspector 557-09-4277 (Social Security Number)

Employer and Address City + County San Francisco

Date of Death Oct 27 1965 10:15 A.M. (Mo.) (Day) (Yr.) (Hour)

Date of Birth July 27 1894 (Mo.) (Day) (Yr.) Age 71 (Yrs.) (Mos.) (Days)

Name of Father Clayton W. Bush

His Birthplace California

Maiden Name of Mother Mary D. Sintz

Her Birthplace California

Date of Funeral Oct. 29 (Date) Friday (Day of Week) 11 A. (Hour) M.

Services at Our Chapel

Clergyman Rev. Martin Knutsen, Sonoma (Address)

Religion of the Deceased Episcopalian

Birthplace Colorado

Resided in the State 7 yrs. County (or U.S. or City or County) 48 (Years) (Months)

Place of Death Sonoma Valley Hospital

Cause of Death

Contributory Causes

Certifying Physician Dr. R.J. Mollenhauer (or Coroner)

His Address Sonoma

Motor / Ship } Remains to

Size of Casket (State Color and Number)

Manufactured by

~~Cemetery~~ / Crematory } Chapel of Chimes

Lot No.

Grave No.

Section No.

Block No.

Owner

Diagram of Lot or Vault

Misc.

	$	
Complete Funeral (except outlays)	375	—
Casket	140	—
Burial Vault or Box (State Kind)		
Embalming Body Gail Fehrensen Jr. (Name of Embalmer)		
Barber, $ Hair Dressing, $		
Dressing Body, $ Underwear, $		
Suit or Dress (State Kind and Color)		
Slippers, $ Hose, $		
Folding Chairs, $ Tarpaulin, $		
Candelabrum, $ Candles, $		
Door Spray, $ Gloves, $		
Funeral Car, $ Ambulance, $		
Limousines to Cemetery @ $		
Extra Limousines @ $		
Autos to R. R. Station @ $		
Getting Remains from		
Taking Remains to		
Trip to Coroner's Inquest		
Delivering Box to		
Deliver Flowers to		
Removal Charges		
Procuring Burial Permit (State Number and District)		
6 Certif. Copies of Death Certificates No. (State Physician's or Coroner's)	12	
Pall Bearer Service, $ Use of Chapel, $		
Gross Total for Sales Tax $		
Outlay for Lot		
Cremation	55	50
Flowers, $ Palms, $ Matting, $		
Rental of Tent, $ of Temporary Vault, $		
Opening of Grave or Tomb		
Lining Grave, $ Lowering Device, $		
Outlay for Shipping Charges		
Clergymen, $ Singers, $ Organist, $	10	—
Railroad or Motor } Tickets, $ Aero-plane Service, $		
Telegr., Phone, Cable or Radio Charges		
Cash Advanced		
Out of town Funeral Director's Charges		
Personal Service		
line Death Notices in Papers		
(Names of Newspapers)		
Sales Tax	5	60
Total Footing of Bill $	598	10
Less 5% Cashed - 30 days $	7	—
Balance $		
Entered into Ledger, page or below.		

Misc. Paid 11/12/65

	Amount Paid		Balance		Date			Amount Paid		Balance	
Balance			$				To Balance Forward			$	
nt	$		$				By Payment	$		$	
	$		$				" "	$		$	

Names of Lodges

Insurance Companies

Funeral, and I hereby represent that I have sufficient resources Legally available to (Firm Name of Funeral Directors)

sum, and I hereby covenant and agree to pay the same within days from date. Interest to accrue from

% per annum.

Signed

Address

Revised by W. W. Feineman, Long Beach, California

Funeral for Mr. Bush

Funeral services were held Friday for Lester Clayton Bush, 71, who died Oct. 27 at Sonoma Valley Hospital.

A retired building supervisor for the City and County of San Francisco, Mr. Bush had lived at 321 Moon Mountain rd. for the past seven years. He was a native of Colorado.

He is survived by his wife, Mrs. Anne Bush, of Sonoma; a daughter, Mrs. Marilyn Steenberg, Danville; and a son, Ralph Bush, of Ontario. He also leaves five grandchildren.

Reverend Martin Knutsen, of Trinity Church, officiated at the services for Mr. Bush, held at Bates, Evans and Fehrensen.

Inurnment was private.

RECORD OF FUNERAL

Total No. Yearly No. Date of Entry October 22 1965

Name of Deceased McCann, Carrie Ellen caucasian (What Race)

☐ Married ☐ Single ☒ Widowed ☐ Divorced

☐Husband ☐Wife ☐Widow or of Age of Husband or Wife (if living) Years

Residence 19815 - 8th St East, Sonoma

Charge to

Address

Order given by Chas E Miller (or informant)

How Secured

If Veteran, Name of War wife of War Veteran

Occupation Registered Nurse 571-32-0478 (Social Security Number)

Employer and Address Franklin Hosp. S.F.

Date of Death Oct 22 1965 4:30 AM (Mo.) (Day) (Yr.) (Hour)

Date of Birth Dec. 14 1902 Age 62 (Mo.) (Day) (Yr.) (Yrs.) (Mos.) (Days)

Name of Father Alexander Miller

His Birthplace Missouri

Maiden Name of Mother Martha A. Hervin

Her Birthplace Arkansas

Date of Funeral Oct 27 Wednesday 11 A.M. (Date) (Day of Week) (Hour)

Services at our Chapel

Clergyman Dr H W Hewitt Sonoma (Address)

Religion of the Deceased Protestant

Birthplace Pryor, Oklahoma

Resided in the State 26 yrs County 30 (of U.S. or City or County) (Years) (Months)

Place of Death Warrack Hospital Santa Rosa

Cause of Death

Contributory Causes

Certifying Physician Dr. Focarini Coroner (or Coroner)

His Address Sonoma Santa Rosa

Motor / Ship } Remains to

Size of Casket (State Color and Number)

Manufactured by

~~Cemetery~~ / Crematory } ~~Mount~~ Chapel of Chimes Santa Rosa

Lot No.

Grave No.

Section No.

Block No.

Owner

Diagram of Lot or Vault

Judge Grinstead – Administrator

uray Miller close friend

Complete Funeral (except outlays) $	375	–
Casket	95	–
Burial Vault or Box (State Kind)		
Embalming Body (Name of Embalmer)		
Barber, $ Hair Dressing, $		
Dressing Body, $ Underwear, $		
Suit or Dress (State Kind and Color)		
Slippers, $ Hose, $		
Folding Chairs, $ Tarpaulin, $		
Candelabrum, $ Candles, $		
Door Spray, $ Gloves, $		
Funeral Car, $ Ambulance, $		
Limousines to Cemetery @ $		
Extra Limousines @ $		
Autos to R. R. Station @ $		
Getting Remains from		
Taking Remains to		
Trip to Coroner's Inquest		
Delivering Box to		
Deliver Flowers to		
Removal Charges		
Procuring Burial Permit (State Number and District)		
2 Certif. Copies of Death Certificates No. (State Physician's or Coroner's)	4	–
Pall Bearer Service, $ Use of Chapel, $		
Gross Total for Sales Tax $		
Outlay for Lot		
Cremation		
Flowers, $ Palms, $ Matting, $		
Rental of Tent, $ of Temporary Vault, $		
Opening of Grave or Tomb		
Lining Grave, $ Lowering Device, $		
Outlay for Shipping Charges		
Clergymen, $ Singers, $ Organist, $	25	
Railroad or Motor } Tickets, $ Aeroplane Service, $		
Telegr., Phone, Cable or Radio Charges		
Cash Advanced		
Out of town Funeral Director's Charges		
Personal Service		
line Death Notices in Papers (Names of Newspapers)		
S.F. Examiner	15	
Sales Tax	3	80
Total Footing of Bill $	517	80
Less 4.75 - 5% Dis Casket $	4	75
Balance $		
Entered into Ledger, page or below.		

Misc. Trust account for Services

Date			Amount Paid		Balance		Date			Amount Paid		Balance	
		To Above Balance			$				To Balance Forward			$	
		By Payment	$		$				By Payment	$		$	
		" "	$		$				" "	$		$	

ce $ Names of Lodges Insurance Companies

y authorize the above Funeral, and I hereby represent that I have sufficient resources Legally available to (Firm Name of Funeral Directors) for the payment of aforesaid sum, and I hereby covenant and agree to pay the same within days from date. Interest to accrue from maturity at the rate of % per annum.

Signed

Witness

Address

Revised by W. W. Feineman, Long Beach, California

, Calif. Thursday, October

Card of thanks

On behalf of the officers and members of this church, we are most grateful for the prayers, comfort and other help given the family and church of our beloved late pastor, the Reverend J. Ian Fraser. May God richly bless those ministers, religious bodies, governmental agencies, community groups, fraternal organizations, and citizens of this valley who provided such kind assistance at this difficult time.

The Session of the
St. Andrew United
Presbyterian Church

Mary Fazio, son depart for Europe

Mary Fazio and her son Toto Albano, both of Boyes Springs, will leave today for New York on the first leg of a one-month tour of Europe that will include visits with relatives in Italy.

Mrs. Fazio and her son are proprietors of Mary's Pizza Shack, Sonoma hwy., Boyes Springs

They also plan search for new Ita to include on the Pizza Shack.

U.S. K
ALL STYLES

RECORD OF FUNERAL

Total No. Yearly No. Date of Entry October 27 1965

Name of Deceased Bush, Lester Clayton — Caucasian (What Race)

☒ Married ☐ Single ☐ Widowed ☐ Divorced

Residence 321 Moon Mountain Rd. Sonoma

☐Husband ☐Wife ☐Widow or of Anne Bush

Age of Husband or Wife (if living) Years

Charge to Mrs Anne Bush

Address same address

Order given by Marilynn Steenberg (or informant)

How Secured Danville, Calif.

If Veteran, Name of War Yes - less than 90 days

Occupation Bldg. Inspector 557-09-4277 (Social Security Number)

Employer and Address City + County San Francisco

Date of Death Oct. 27 1965 10:15 AM (Mo.) (Day) (Yr.) (Hour)

Date of Birth July 27 1894 Age 71 (Mo.) (Day) (Yr.) (Yrs.) (Mos.) (Days)

Name of Father Clayton W. Bush

His Birthplace California

Maiden Name of Mother Mary D. Sintz

Her Birthplace California

Date of Funeral Oct. 29 Friday 11 A. M. (Date) (Day of Week) (Hour)

Services at our Chapel

Clergyman Rev Martin Knutsen Sonoma (Address)

Religion of the Deceased Episcopalian

Birthplace Colorado

Resided in the State 7 yrs. County 48 (or U.S. or City or County) (Years) (Months)

Place of Death Sonoma Valley Hospital

Cause of Death

Contributory Causes

Certifying Physician Dr. R G Mollenhauer (or Coroner)

His Address Sonoma

Motor / Ship } Remains to

Size of Casket (State Color and Number)

Manufactured by

~~Cemetery~~ / Crematory } Chapel of Chimes

Lot No.

Grave No.

Section No.

Block No.

Owner

Diagram of Lot or Vault

Misc.

Complete Funeral (except outlays) $	375	—
Casket	140	—
Burial Vault or Box (State Kind)		
Embalming Body Gail Fehrens Jr. (Name of Embalmer)		
Barber, $ Hair Dressing, $		
Dressing Body, $ Underwear, $		
Suit or Dress (State Kind and Color)		
Slippers, $ Hose, $		
Folding Chairs, $ Tarpaulin, $		
Candelabrum, $ Candles, $		
Door Spray, $ Gloves, $		
Funeral Car, $ Ambulance, $		
Limousines to Cemetery @ $		
Extra Limousines @ $		
Autos to R. R. Station @ $		
Getting Remains from		
Taking Remains to		
Trip to Coroner's Inquest		
Delivering Box to		
Deliver Flowers to		
Removal Charges		
Procuring Burial Permit (State Number and District)		
6 Certif. Copies of Death Certificates No. (State Physician's or Coroner's)	12	
Pall Bearer Service, $ Use of Chapel, $		
Gross Total for Sales Tax $		
Outlay for Lot		
Cremation	55	50
Flowers, $ Palms, $ Matting, $		
Rental of Tent, $ of Temporary Vault, $		
Opening of Grave or Tomb		
Lining Grave, $ Lowering Device, $		
Outlay for Shipping Charges		
Clergymen, $ Singers, $ Organist, $	10	—
Railroad or Motor } Tickets, $ Aeroplane Service, $		
Telegr., Phone, Cable or Radio Charges		
Cash Advanced		
Out of town Funeral Director's Charges		
Personal Service		
line Death Notices in Papers		
(Names of Newspapers)		
Sales Tax	5	60
Total Footing of Bill $	598	10
Less 5% Cash if - 30 days $	7	—
Balance $		

Entered into Ledger, page or below.

Misc. Paid 11/12/65

	Amount Paid		Balance		Date			Amount Paid		Balance	
Balance			$				To Balance Forward			$	
nt	$		$				By Payment	$		$	
	$		$				" "	$		$	

Names of Lodges

Insurance Companies

Funeral, and I hereby represent that I have sufficient resources Legally available to (Firm Name of Funeral Directors)

sum, and I hereby covenant and agree to pay the same within days from date. Interest to accrue from

% per annum.

Signed

Address

Revised by W. W. Feineman, Long Beach, California

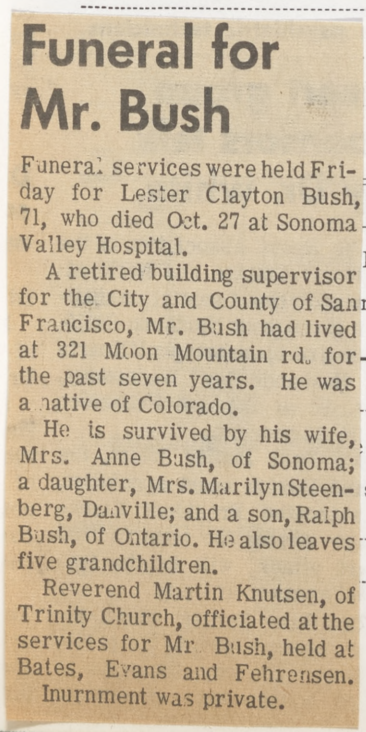

Funeral for Mr. Bush

Funeral services were held Friday for Lester Clayton Bush, 71, who died Oct. 27 at Sonoma Valley Hospital.

A retired building supervisor for the City and County of San Francisco, Mr. Bush had lived at 321 Moon Mountain rd. for the past seven years. He was a native of Colorado.

He is survived by his wife, Mrs. Anne Bush, of Sonoma; a daughter, Mrs. Marilyn Steenberg, Danville; and a son, Ralph Bush, of Ontario. He also leaves five grandchildren.

Reverend Martin Knutsen, of Trinity Church, officiated at the services for Mr. Bush, held at Bates, Evans and Fehrensen. Inurnment was private.

RECORD OF FUNERAL

Total No. Yearly No. Date of Entry October 29, 1965

Name of Deceased Desposito, Maria Caucasian (What Race)

☐ Married ☐ Single ☒ Widowed ☐ Divorced ☐ Husband ☐ Wife ☐ Widow } of } Age of Husband or Wife (if living) Years

Residence Sonoma Valley Springs Rest Home or

Charge to County case

Address

Order given by Andrew Johansen Guardian (or informant)

How Secured Santa Rosa

If Veteran, Name of War —

Occupation Housewife none (Social Security Number)

Employer and Address self

Date of Death Oct. (Mo.) 29 (Day) 1965 (Yr.) 8⁵⁰ AM (Hour)

Date of Birth Dec. (Mo.) 27 (Day) 1880 (Yr.) Age 84 (Yrs.) (Mos.) (Days)

Name of Father Antonio Montiverti

His Birthplace Italy

Maiden Name of Mother Catherine Arata

Her Birthplace Italy

Date of Funeral Nov. 2 (Date) Tuesday (Day of Week) 11:30 AM. (Hour)

Services at Graveside

Clergyman Father Roberts Sonoma (Address)

Religion of the Deceased R. Catholic

Birthplace Italy

Resided in the State 29 - county (or U.S. or City or County) 67 (Years) (Months)

Place of Death Sonoma Valley Sp. Rest Home

Cause of Death Myocardial failure

Contributory Causes Arteriosclerotic Cardio-vascular failure, Senility

Certifying Physician Dr. Mukita (or Coroner)

His Address Boyes Springs

Motor / Ship } Remains to

Size of Casket (State Color and Number)

Manufactured by

Cemetery / ~~Crematory~~ } Valley Cem. Sonoma

Lot No.

Grave No.

Section No.

Block No.

Owner

Diagram of Lot or Vault

Misc.

	$	
Complete Funeral (except outlays) $	101	30
Casket	50	—
Burial Vault or Box (State Kind)		
Embalming Body Dal Fehrensen Jr. (Name of Embalmer)		
Barber, $ Hair Dressing, $		
Dressing Body, $ Underwear, $		
Suit or Dress (State Kind and Color)		
Slippers, $ Hose, $		
Folding Chairs, $ Tarpaulin, $		
Candelabrum, $ Candles, $		
Door Spray, $ Gloves, $		
Funeral Car, $ Ambulance, $		
Limousines to Cemetery @ $		
Extra Limousines @ $		
Autos to R. R. Station @ $		
Getting Remains from		
Taking Remains to		
Trip to Coroner's Inquest		
Delivering Box to		
Deliver Flowers to		
Removal Charges		
Procuring Burial Permit (State Number and District)		
Certif. Copies of Death Certificates No. (State Physician's or Coroner's)		
Pall Bearer Service, $ Use of Chapel, $		
Gross Total for Sales Tax $		
Outlay for Lot	40	
Cremation		
Flowers, $ Palms, $ Matting, $		
Rental of Tent, $ of Temporary Vault, $		
Opening of Grave or Tomb		
Lining Grave, $ Lowering Device, $		
Outlay for Shipping Charges		
Clergymen, $ Singers, $ Organist, $	10	
Railroad or Motor } Tickets, $ Aero-plane Service, $		
Telegr., Phone, Cable or Radio Charges		
Cash Advanced		
Out of town Funeral Director's Charges		
Personal Service		
line Death Notices in Papers		
(Names of Newspapers)		
Sales Tax	2	—
Total Footing of Bill $	203	30
Less $		
Balance $		
Entered into Ledger, page or below.		

Misc.

Maria Desposito

SONOMA—Graveside services will be held at 11:30 a.m. tomorrow for Maria Desposito, 84, who died at a rest home here Friday.

Mrs. Desposito was a native of Italy. She had lived in California 67 years and in Sonoma Valley for 29 years.

She is survived by a cousin, Steven John Arata, San Francisco.

Services will be at St. Francis Solano Cemetery, Sonoma.

Desposito rites were held Tuesday

Graveside services were held at St. Francis Solano Cemetery Tuesday for Mrs. Maria Desposito, 84, who died Oct. 29 at a Sonoma Valley rest home after a long illness.

Mrs. Desposito was a native of Italy. She came to California 67 years ago and had lived in Sonoma Valley for 29 years. She owned property in Fetters Springs.

She is survived by a cousin, Steven J. Arata, San Francisco.

Bates, Evans and Fehrensen was in charge of arrangements.

lance	Date		Amount Paid	Balance
		To Balance Forward		$
		By Payment	$	$
		" "	$	$

Insurance Companies

I have sufficient resources Legally available to (Firm Name of Funeral Directors)

for the payment of aforesaid su to pay the same within days from date. Interest to accrue from

maturity at the rate of Signed

Witness Address

W. Feineman, Long Beach, California

RECORD OF FUNERAL

Total No.

Yearly No.

Date of Entry October 30 1965

Name of Deceased Tudor, Gertrude M. — Caucasian (What Race)

☐ Married ☐ Single ☐ Widowed ☐ Divorced

☐ Husband ☐ Wife ☐ Widow or of — Age of Husband or Wife (if living) Years

Residence 697 Third Street West, Sonoma

Charge to Mrs. Elizabeth Jackson

Address 697 - 3d St. West - Daughter

Order given by above (or informant)

How Secured

If Veteran, Name of War no

Occupation Housewife (Social Security Number) none

Employer and Address self

Date of Death (Mo.) Oct. (Day) 30 (Yr.) 1965 (Hour) 12:45 AM

Date of Birth (Mo.) Mar. (Day) 22 (Yr.) 1880 Age (Yrs.) 85 (Mos.) (Days)

Name of Father Stewart

His Birthplace unknown

Maiden Name of Mother unknown

Her Birthplace "

Date of Funeral (Date) Nov. 1 (Day of Week) Monday (Hour) 2:30 P.M.

Services at our Chapel

Clergyman Dr. Harold W. Hewitt (Address) Sonoma

Religion of the Deceased Methodist

Birthplace Ohio

Resided in the State (or U.S. or City or County) 18 yrs County (Years) 21 (Months)

Place of Death London House

Cause of Death cardiac decompensation

Contributory Causes Pneumonia left lower lobe. Emphysema

Certifying Physician (or Coroner) Dr. Newman

His Address Sonoma

Motor / Ship } Remains to

Size of Casket (State Color and Number)

Manufactured by

Cemetery / Crematory } Inglewood Park Cem.

Lot No.

Grave No.

Section No.

Block No.

Owner

Complete Funeral (except outlays) $	375	—
Casket	380	—
Burial Vault or Box (State Kind)		
Embalming Body Carl Fehrensen Jr. (Name of Embalmer)		
Barber, $ Hair Dressing, $		
Dressing Body, $ Underwear, $		
Suit or Dress (State Kind and Color)		
Slippers, $ Hose, $		
Folding Chairs, $ Tarpaulin, $		
Candelabrum, $ Candles, $		
Door Spray, $ Gloves, $		
Funeral Car, $ Ambulance, $		
Limousines to Cemetery @ $		
Extra Limousines @ $		
Autos to R. R. Station @ $		
Getting Remains from		
Taking Remains to Inglewood	127	—
Trip to Coroner's Inquest		
Delivering Box to		
Deliver Flowers to		
Removal Charges		
Procuring Burial Permit (State Number and District)		
✓ Certif. Copies of Death Certificates No. (State Physician's or Coroner's)	4	—
Pall Bearer Service, $ Use of Chapel, $		
Gross Total for Sales Tax $		
Outlay for Lot		
Cremation		
✓ Flowers, $ Palms, $ Matting, $	26	—
Rental of Tent, $ of Temporary Vault, $		
Opening of Grave or Tomb		
Lining Grave, $ Lowering Device, $		
Outlay for Shipping Charges		
✓ Clergymen, $ Singers, $ Organist, $	15	—
Railroad or Motor { Tickets, $ Aeroplane Service, $		
Telegr., Phone, Cable or Radio Charges		
Cash Advanced		
Out of town Funeral Director's Charges	151	80
Personal Service		
line Death Notices in Papers (Names of Newspapers)		
Sales Tax	15	20
Total Footing of Bill $	1,094	—
Less $	19	—
Balance $		
Entered into Ledger, page or below.		

Misc.

	Amount Paid		Balance		Date			Amount Paid		Balance	
Balance			$				To Balance Forward			$	
ent	$		$				By Payment	$		$	
	$		$				" "	$		$	

Names of Lodges

Insurance Companies

e Funeral, and I hereby represent that I have sufficient resources Legally available to (Firm Name of Funeral Directors)

l sum, and I hereby covenant and agree to pay the same within days from date. Interest to accrue from

% per annum.

Signed

Address

Revised by W. W. Feineman, Long Beach, California

Mrs. Tudor passed away at age 85

Funeral services were held Tuesday for Mrs. Gertrude M. Tudor, 85, a resident of Sonoma for 18 years, who died Saturday in a rest home after a long illness.

Mrs. Tudor was born in Ohio. She formerly lived at 697 Third st. west, Sonoma, with her daughter, Mrs. Ed Jackson.

She is also survived by another daughter, Mrs. William W. Nickerson, Spring Hill, La.; her sons, J.H. Tudor, Temple City, and William T. Tudor, Columbus, Ohio; her grandson, Lauren Tudor, a member of the Sonoma Police Department; nine other grandchildren and seven great-grandchildren.

Reverend Harold W. Hewitt, of the Sonoma Methodist Church, officiated at the services for Mrs. Tudor, held at Bates, Evans and Fehrensen.

Burial was at Inglewood Park Cemetery, Inglewood.

RECORD OF FUNERAL

Found → Last seen 10/26

Total No. .... Yearly No. .... Date of Entry October 30 1965

Name of Deceased Heineccius, William Joseph Caucasian (What Race)

☒ Married ☐ Single ☐ Widowed ☐ Divorced ☒ Husband ☐ Wife ☐ Widow of Beryl Ruth Heineccius

Residence 901 Glenwood Dr., Glen Ellen

Age of Husband or Wife (if living) .... Years

Charge to Mrs Beryl Ruth Heineccius

Address P O Box 312, Glen Ellen

Order given by above (or informant)

How Secured ....

If Veteran, Name of War U S Army

Occupation Precision Inspector 276-10-9011 (Social Security Number)

Employer and Address Kaiser Steel Corp, Napa

Date of Death Oct. 26 1965 (Mo.) (Day) (Yr.) (Hour)

Date of Birth April 29 1912 (Mo.) (Day) (Yr.) Age 53 (Yrs.) (Mos.) (Days)

Name of Father William Heineccius

His Birthplace Ohio

Maiden Name of Mother Florence Brittell

Her Birthplace Ohio

Date of Funeral Nov. 2 Tuesday 8 P. M. (Date) (Day of Week) (Hour)

Services at our Chapel

Clergyman Rev Moffatt Dennis Glen Ellen (Address)

Religion of the Deceased Protestant

Birthplace Steubenville, Ohio

Resided in the State 11 yrs County 23 (or U.S. or City or County) (Years) (Months)

Place of Death 2295 Hilltop Drive, Napa

Cause of Death Suicide Overdose of

Contributory Causes pills

Certifying Physician Coroner (or Coroner)

His Address Napa, Napa County

Motor / Ship } Remains to ....

Complete Funeral (except outlays) $	375	—
Casket	324	—
Burial Vault or Box (State Kind)		
Embalming Body (Name of Embalmer)		
Barber, $ ...... Hair Dressing, $		
Dressing Body, $ ...... Underwear, $		
Suit or Dress (State Kind and Color)		
Slippers, $ ...... Hose, $		
Folding Chairs, $ ...... Tarpaulin, $		
Candelabrum, $ ...... Candles, $		
Door Spray, $ ...... Gloves, $		
Funeral Car, $ ...... Ambulance, $		
Limousines to Cemetery ...... @ $		
Extra Limousines ...... @ $		
Autos to R. R. Station ...... @ $		
Getting Remains from		
Taking Remains to		
Trip to Coroner's Inquest		
Delivering Box to		
Deliver Flowers to		
Removal Charges		
Procuring Burial Permit (State Number and District)		
6 Certif. Copies of Death Certificates No. (State Physician's or Coroner's)	12	—
Pall Bearer Service, $ ...... Use of Chapel, $		
Gross Total for Sales Tax $		
Outlay for Lot		
Cremation		
Flowers, $ ...... Palms, $ ...... Matting, $		
Rental of Tent, $ ...... of Temporary Vault, $		
Opening of Grave or Tomb		
Lining Grave, $ ...... Lowering Device, $		
Outlay for Shipping Charges		
Clergymen, $ ...... Singers, $ ...... Organist, $		
Railroad or Motor { Tickets, $ ...... Aero-plane Service, $		
Telegr., Phone, Cable or Radio Charges		
Cash Advanced		
Out of town Funeral Director's Charges		
Personal Service		
...... line Death Notices in ...... Papers		
Card of Thanks (Names of Newspapers)	2	—
Sales Tax	12	96
Total Footing of Bill $	725	96
Less Professional dis $	75	
Balance $	650	96
Entered into Ledger, page 11/6 or below. 2cc DC	4	
	654	96

Misc. ....

	Amount Paid		Balance	
d			$	
	$		$	
	$		$	

(Firm Name of Funeral Directors)

ys from date. Interest to accrue from

Funeral Notice

Died, in Napa, California, Saturday, October 30, 1965

William Joseph Heineccius

Dearly beloved husband of Beryl Ruth Heineccius of Glen Ellen; beloved father of W. Lance Heineccius, Lindsey K. Heineccius, and Kimberly B. Heineccius, also of Glen Ellen.

A native of Steubenville, Ohio, aged 53 years. For 14 years a Precision Inspector with the Kaiser Steel Corporation, and a member of the International Association of Machinists, Local 1417, Napa. A resident of Sonoma Valley for the last 11 years.

Friends are invited to attend funeral services to be held at 8:00 p.m. on Tuesday, November 2, 1965, in the chapel of Bates, Evans & Fehrensen, 19981 Broadway, Sonoma, with the Reverend J. Moffat Dennis officiating.

Private Interment: Golden Gate National Cemetery, San Bruno, Calif.

Bates, Evans & Fehrensen Service

Heineccius rites were held Tuesday

Funeral services were held Tuesday for William Joseph Heineccius, 53, of Glen Ellen, who died Saturday in Napa.

Mr. Heineccius worked as a Precision Inspector for the Kaiser

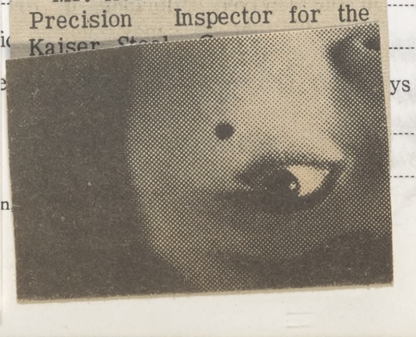

RECORD OF FUNERAL

Total No. Yearly No. Date of Entry October 30 1965

Name of Deceased Pandazes John Theodore Caucasian (What Race)

☑ Married ☐ Single ☐ Widowed ☐ Divorced

Residence 18243 Lucas Ave, Sonoma ☑ Husband ☐ Wife ☐ Widow or of Vula Pandazes

Age of Husband or Wife (if living) Years

Charge to Daphne-S.F. Funeral Home

Address 1 Church St, San Francisco

Order given by above (or informant)

How Secured

If Veteran, Name of War no

Occupation Freight Carman 700-10-1976 (Social Security Number)

Employer and Address Southern Pacific R.R.

Date of Death Oct. 30 1965 FOUND 9:00 AM (Mo.) (Day) (Yr.) (Hour)

Date of Birth Mar. 14 1890 Age 75 (Mo.) (Day) (Yr.) (Yrs.) (Mos.) (Days)

Name of Father Theodore Pandazes

His Birthplace Greece

Maiden Name of Mother Helen Georgoulou

Her Birthplace Greece

Date of Funeral Nov. 4 Thursday 1:30 P.M. (Date) (Day of Week) (Hour)

Services at Holy Trinity Church, S.F.

Clergyman (Address)

Religion of the Deceased Greek Orthodox

Birthplace Greece

Resided in the State 8 yrs County 55 (or U.S. or City or County) (Years) (Months)

Place of Death 18243 Lucas Ave, Sonoma

Cause of Death Heart failure

Contributory Causes coronary artery thrombosis

Certifying Physician Andrew C. Johansen (or Coroner)

His Address Coroner, Santa Rosa

Motor / Ship } Remains to

Size of Casket (State Color and Number)

Manufactured by

Cemetery / Crematory } Greek Cemetery, Colma

Lot No.

Grave No.

Section No.

Block No.

Owner

Diagram of Lot or Vault

Misc. To Daphne Funeral Home, San Francisco

Complete Funeral (except outlays) $		
Casket		
Burial Vault or Box		
Embalming Body 1st call & Embalming (State Kind) (Name of Embalmer)	60	—
Barber, $ Hair Dressing, $		
Dressing Body, $ Underwear, $		
Suit or Dress (State Kind and Color)		
Slippers, $ Hose, $		
Folding Chairs, $ Tarpaulin, $		
Candelabrum, $ Candles, $		
Door Spray, $ Gloves, $		
Funeral Car, $ Ambulance, $		
Limousines to Cemetery @ $		
Extra Limousines @ $		
Autos to R. R. Station @ $		
Getting Remains from		
Taking Remains to San Francisco	25	—
Trip to Coroner's Inquest		
Delivering Box to		
Deliver Flowers to		
Removal Charges		
Procuring Burial Permit		
5 Certif. Copies of Death Certificates No. (State Number and District)	10	—
Pall Bearer Service, $ Use of Chapel, $ (State Physician's or Coroner's)		
Gross Total for Sales Tax $		
Outlay for Lot		
Cremation		
Flowers, $ Palms, $ Matting, $		
Rental of Tent, $ of Temporary Vault, $		
Opening of Grave or Tomb		
Lining Grave, $ Lowering Device, $		
Outlay for Shipping Charges		
Clergymen, $ Singers, $ Organist, $		
Railroad or Motor } Tickets, $ Aeroplane Service, $		
Telegr., Phone, Cable or Radio Charges		
Cash Advanced		
Out of town Funeral Director's Charges		
Personal Service		
line Death Notices in Papers		
(Names of Newspapers)		
Sales Tax		
Total Footing of Bill $	95	—
Less $		
Balance $		
Entered into Ledger, page or below.		

Misc.

	Amount Paid		Balance		Date			Amount Paid		Balance	
Balance			$				To Balance Forward			$	
nt	$		$				By Payment	$		$	
	$		$				" "	$		$	

Names of Lodges

Insurance Companies

Funeral, and I hereby represent that I have sufficient resources Legally available to (Firm Name of Funeral Directors)

sum, and I hereby covenant and agree to pay the same within days from date. Interest to accrue from

% per annum.

Signed

Address

Revised by W. W. Feineman, Long Beach, California

John Pandazes

EL VERANO —Funeral services will be held at 1:30 p.m. Thursday for John Pandazes, 74, who died Friday at his home here.

Mr. Pandazes was a native of Greece. He was a retired freight car man for Southern Pacific Railroad.

He is survived by his daughter, Mrs. Tony P. Bagateles, and son, Gregory Pandazes, both of San Francisco.

The services will be held at Holy Trinity Church, San Francisco. Burial will be in the Greek Cemetery, Colma. Trisagion will be at 7:30 p.m. tomorrow at the chapel of Daphne San Francisco Funeral Service, 1 Church st. Arrangements were made by Bates, Evans & Fehrensen.

RECORD OF FUNERAL

Found → Last seen 10/26

Total No. Yearly No. Date of Entry October 30 1965

Name of Deceased Heineccius, William Joseph — caucasian (What Race)

☑ Married ☐ Single ☐ Widowed ☐ Divorced — ☑ Husband ☐ Wife ☐ Widow or of } Beryl Ruth Heineccius — Age of Husband or Wife (if living) Years

Residence 901 Glenwood Dr, Glen Ellen

Charge to Mrs. Beryl Ruth Heineccius

Address P O Box 312, Glen Ellen

Order given by above (or informant)

How Secured

If Veteran, Name of War U S Army

Occupation Precision Inspector 276-10-9011 (Social Security Number)

Employer and Address Kaiser Steel Corp, Napa

Date of Death Oct. 26 1965 (Mo.) (Day) (Yr.) (Hour)

Date of Birth April 29 1912 (Mo.) (Day) (Yr.) Age 53 (Yrs.) (Mos.) (Days)

Name of Father William Heineccius

His Birthplace Ohio

Maiden Name of Mother Florence Brittell

Her Birthplace Ohio

Date of Funeral Nov. 2 Tuesday 8 P. M. (Date) (Day of Week) (Hour)

Services at our Chapel

Clergyman Rev Moffat Dennis Glen Ellen (Address)

Religion of the Deceased Protestant

Birthplace Steubenville, Ohio

Resided in the State 11 yrs County 23 (or U.S. or City or County) (Years) (Months)

Place of Death 2295 Hilltop Drive, Napa

Cause of Death Suicide Overdose of

Contributory Causes pills

Certifying Physician Coroner (or Coroner)

His Address Napa, Napa County

Motor Ship } Remains to

e of Casket (State Color and Number)

nufactured by

metery matory } Golden Gate National

Lot No.

Grave No.

Section No.

Block No.

Owner

Diagram of Lot or Vault

sc.

Complete Funeral (except outlays) $	375	—
Casket	324	—
Burial Vault or Box (State Kind)		
Embalming Body (Name of Embalmer)		
Barber, $ Hair Dressing, $		
Dressing Body, $ Underwear, $		
Suit or Dress (State Kind and Color)		
Slippers, $ Hose, $		
Folding Chairs, $ Tarpaulin, $		
Candelabrum, $ Candles, $		
Door Spray, $ Gloves, $		
Funeral Car, $ Ambulance, $		
Limousines to Cemetery @ $		
Extra Limousines @ $		
Autos to R. R. Station @ $		
Getting Remains from		
Taking Remains to		
Trip to Coroner's Inquest		
Delivering Box to		
Deliver Flowers to		
Removal Charges		
Procuring Burial Permit (State Number and District)		
6 Certif. Copies of Death Certificates No. (State Physician's or Coroner's)	12	—
Pall Bearer Service, $ Use of Chapel, $		
Gross Total for Sales Tax $		
Outlay for Lot		
Cremation		
Flowers, $ Palms, $ Matting, $		
Rental of Tent, $ of Temporary Vault, $		
Opening of Grave or Tomb		
Lining Grave, $ Lowering Device, $		
Outlay for Shipping Charges		
Clergymen, $ Singers, $ Organist, $		
Railroad or Motor { Tickets, $ Aero-plane Service, $		
Telegr., Phone, Cable or Radio Charges		
Cash Advanced		
Out of town Funeral Director's Charges		
Personal Service		
line Death Notices in Papers Card of Thanks (Names of Newspapers)	2	—
Sales Tax	12	96
Total Footing of Bill $	725	96
Less Professional dis $	75	
Balance $	650	96
Entered into Ledger, page 11/6 or below. 2cc DC	4	
	654	96

Misc.

Date			Amount Paid		Balance	
		To Above Balance			$	
		By Payment	$		$	
		" "	$		$	

	Amount Paid		Balance	
d			$	
	$		$	
	$		$	

rance $ Names of Lodges

reby authorize the above Funeral, and I hereby represent that I have suffic (Firm Name of Funeral Directors)

he payment of aforesaid sum, and I hereby covenant and agree to pay the ys from date. Interest to accrue from

urity at the rate of % per annum.

ness

Revised by W. W. Feineman,

Heineccius rites were held Tuesday

Funeral services were held Tuesday for William Joseph Heineccius, 53, of Glen Ellen, who died Saturday in Napa.

Mr. Heineccius worked as a Precision Inspector for the Kaiser Steel Corporation for 14 years. He was a member of the International Association of Machinists, Local 1417, Napa.

A native of Steubenville, Ohio, Mr. Heineccius had lived in Sonoma Valley for 11 years.

He is survived by his wife, Mrs. Beryl Ruth Heineccius, Glen Ellen, and his children, W. Lance Heineccius, Lindsey K. Heineccius, and Kimberly B. Heineccius, all of Glen Ellen.

Reverend Moffat Dennis officiated at the services for Mr. Heineccius, held at Bates, Evans and Fehrensen.

Burial was in Golden Gate National Cemetery, San Bruno.

RECORD OF FUNERAL

Total No. Yearly No. Date of Entry October 30 1965

Name of Deceased Pandazes John Theodore Caucasian (What Race)

☑ Married ☐ Single ☐ Widowed ☐ Divorced ☑ Husband ☐ Wife ☐ Widow or of Vula Pandazes

Age of Husband or Wife (if living) Years

Residence 18243 Lucas Ave., Sonoma

Charge to Daphne-S F Funeral Home

Address 1 Church St., San Francisco

Order given by above (or informant)

How Secured

If Veteran, Name of War No

Occupation Freight Carman 700-10-1976 (Social Security Number)

Employer and Address Southern Pacific R.R.

Date of Death Oct. 30 1965 FOUND 9:00 AM (Mo.) (Day) (Yr.) (Hour)

Date of Birth Mar. 14 1890 Age 75 (Mo.) (Day) (Yr.) (Yrs.) (Mos.) (Days)

Name of Father Theodore Pandazes

His Birthplace Greece

Maiden Name of Mother Helen Georgoulou

Her Birthplace Greece

Date of Funeral Nov. 4 Thursday 1:30 P.M. (Date) (Day of Week) (Hour)

Services at Holy Trinity Church, S.F.

Clergyman (Address)

Religion of the Deceased Greek Orthodox

Birthplace Greece

Resided in the State 8 yrs County 55 (or U.S. or City or County) (Years) (Months)

Place of Death 18243 Lucas Ave., Sonoma

Cause of Death Heart failure

Contributory Causes coronary artery thrombosis

Certifying Physician Andrew C. Johansen (or Coroner)

His Address Coroner, Santa Rosa

Motor / Ship } Remains to

Size of Casket (State Color and Number)

Manufactured by

Cemetery / Crematory } Greek Cemetery, Colma

Lot No.

Grave No.

Section No.

Block No.

Owner

Diagram of Lot or Vault

Misc. To Daphne Funeral Home, San Francisco

Complete Funeral (except outlays) $		
Casket		
Burial Vault or Box y (State Kind)		
Embalming Body 1st call & Initial prep. (Name of Embalmer)	60	—
Barber, $ Hair Dressing, $		
Dressing Body, $ Underwear, $		
Suit or Dress (State Kind and Color)		
Slippers, $ Hose, $		
Folding Chairs, $ Tarpaulin, $		
Candelabrum, $ Candles, $		
Door Spray, $ Gloves, $		
Funeral Car, $ Ambulance, $		
Limousines to Cemetery @ $		
Extra Limousines @ $		
Autos to R. R. Station @ $		
Getting Remains from		
Taking Remains to San Francisco	25	—
Trip to Coroner's Inquest		
Delivering Box to		
Deliver Flowers to		
Removal Charges		
Procuring Burial Permit (State Number and District)		
5 Certif. Copies of Death Certificates No. (State Physician's or Coroner's)	10	—
Pall Bearer Service, $ Use of Chapel, $		
Gross Total for Sales Tax $		
Outlay for Lot		
Cremation		
Flowers, $ Palms, $ Matting, $		
Rental of Tent, $ of Temporary Vault, $		
Opening of Grave or Tomb		
Lining Grave, $ Lowering Device, $		
Outlay for Shipping Charges		
Clergymen, $ Singers, $ Organist, $		
Railroad or Motor } Tickets, $ Aero-plane Service, $		
Telegr., Phone, Cable or Radio Charges		
Cash Advanced		
Out of town Funeral Director's Charges		
Personal Service		
line Death Notices in Papers (Names of Newspapers)		
Sales Tax		
Total Footing of Bill $	95	—
Less $		
Balance $		

Entered into Ledger, page or below.

Misc.

	Amount Paid		Balance		Date		Amount Paid		Balance
Balance			$			To Balance Forward			$
nt	$		$			By Payment	$		$
	$		$			" "	$		$

Names of Lodges

Insurance Companies

Funeral, and I hereby represent that I have sufficient resources Legally available to (Firm Name of Funeral Directors)

sum, and I hereby covenant and agree to pay the same within days from date. Interest to accrue from

% per annum.

Signed

Address

Revised by W. W. Feineman, Long Beach, California

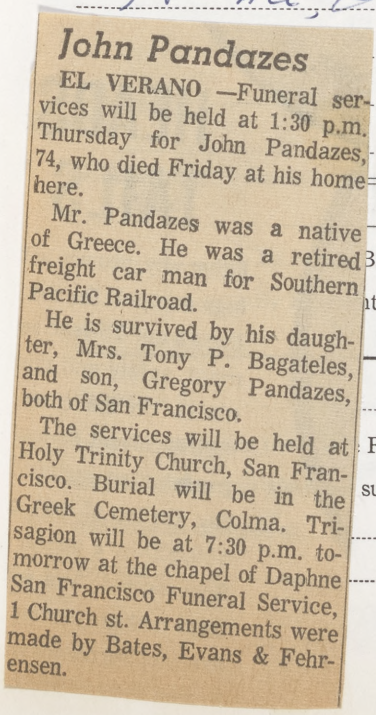

John Pandazes

EL VERANO —Funeral services will be held at 1:30 p.m. Thursday for John Pandazes, 74, who died Friday at his home here.

Mr. Pandazes was a native of Greece. He was a retired freight car man for Southern Pacific Railroad.

He is survived by his daughter, Mrs. Tony P. Bagateles, and son, Gregory Pandazes, both of San Francisco.

The services will be held at Holy Trinity Church, San Francisco. Burial will be in the Greek Cemetery, Colma. Trisagion will be at 7:30 p.m. tomorrow at the chapel of Daphne San Francisco Funeral Service, 1 Church st. Arrangements were made by Bates, Evans & Fehrensen.

RECORD OF FUNERAL

Total No. Yearly No. Date of Entry October 30 1965

Name of Deceased Wade, Ella Pamelia caucasian (What Race)

☐ Married ☐ Single ☒ Widowed ☐ Divorced

☐Husband ☐Wife ☐Widow or of Age of Husband or Wife (if living) Years

Residence

Charge to Carolyn W. Slattery

Address 615 Solano Ave. Sonoma

Order given by above - daughter (or informant)

How Secured

If Veteran, Name of War no

Occupation Housewife none (Social Security Number)

Employer and Address Self

Date of Death Oct 30 1965 5:30 p.m. (Mo.) (Day) (Yr.) (Hour)

Date of Birth Nov. 4 1873 Age 91 (Mo.) (Day) (Yr.) (Yrs.) (Mos.) (Days)

Name of Father Alonzo R. Simmons

His Birthplace Maine

Maiden Name of Mother Jeannette A. Robinson

Her Birthplace Maine

Date of Funeral Nov. 2 Tuesday 2:30 P.M. (Date) (Day of Week) (Hour)

Services at our Chapel

Clergyman Rev. Wesley J. Griggs Santa Rosa (Address)

Religion of the Deceased Assembly of God

Birthplace San Francisco

Resided in the State 90 yrs. County Life (or U.S. or City or County) (Years) (Months)

Place of Death 615 Solano Ave., Sonoma

Cause of Death auricular fibrillation

Contributory Causes & cardiac decompensation; Myocarditis - chronic

Certifying Physician Dr. Wm J. Newman (or Coroner)

His Address Sonoma

Motor Ship } Remains to

Size of Casket

Complete Funeral (except outlays) $	375	—
Casket	140	—
Burial Vault or Box (State Kind)		
Embalming Body (Name of Embalmer)		
Barber, $ Hair Dressing, $		
Dressing Body, $ Underwear, $		
Suit or Dress (State Kind and Color)		
Slippers, $ Hose, $		
Folding Chairs, $ Tarpaulin, $		
Candelabrum, $ Candles, $		
Door Spray, $ Gloves, $		
Funeral Car, $ Ambulance, $		
Limousines to Cemetery @ $		
Extra Limousines @ $		
Autos to R. R. Station @ $		
Getting Remains from		
Taking Remains to		
Trip to Coroner's Inquest		
Delivering Box to		
Deliver Flowers to		
Removal Charges		
Procuring Burial Permit (State Number and District)		
Certif. Copies of Death Certificates No. (State Physician's or Coroner's)		
Pall Bearer Service, $ Use of Chapel, $		
Gross Total for Sales Tax $		
Outlay for Lot		
Cremation		
Flowers, $ Palms, $ Matting, $		
Rental of Tent, $ of Temporary Vault, $		
Opening of Grave or Tomb		
Lining Grave, $ Lowering Device, $		
Outlay for Shipping Charges		
Clergymen, $ Singers, $ Organist, $		
Railroad or Motor } Tickets, $ Aeroplane Service, $		
Telegr., Phone, Cable or Radio Charges		
Cash Advanced		
Out of town Funeral Director's Charges		
ersonal Service		
line Death Notices in Papers		
ames of Newspapers)		
ales Tax	5	60
otal Footing of Bill $	520	60
ess 5% - Cash $	7	—
Balance $	513	60
ntered into Ledger, page or below.		

lisc. Paid Nov. 6, 1965

Date			Amount Paid		Balance	
		To Balance Forward			$	
		By Payment	$		$	
		" "	$		$	

Insurance Companies

ficient resources Legally available to (Firm Name of Funeral Directors)

e same within days from date. Interest to accrue from

Signed

Address

an, Long Beach, California

Funeral Notice

Died, in El Verano, Calif., Saturday, October 30, 1965

Ella P. Wade

Dearly beloved mother of Mrs. Carolyn W. Slattery of El Verano and Harold M. Wade of El Verano. She is survived by three granddaughters, fourteen great grandchildren and six great great grandchildren.

A native of San Francisco, age 91 years. A resident of Sonoma for the last 90 years. Her father, Alonzo R. Simmons, a ship captain from Maine, planted the Madrone vineyards with vines he brought from Italy and Hungary. He named the Flowery School and was its first trustee.

Friends are invited to attend funeral services to be held at 2:30 p.m. on Tuesday, November 2, 1965, in the chapel of Bates, Evans & Fehrensen, 19981 Broadway, Sonoma, with the Reverend Wesley J. Griggs of the Santa Rosa Assembly of God officiating.

Interment: Mountain Cemetery, Sonoma.

Bates, Evans & Fehrensen Service

RECORD OF FUNERAL

Total No. Yearly No. Date of Entry October 31 1965

Name of Deceased Handley, Martha Ann Caucasian (What Race)

☐ Married ☐ Single ☒ Widowed ☐ Divorced

☐Husband ☐Wife ☐Widow or of } Age of Husband or Wife (if living) Years

Residence 664 - 2nd St. East Sonoma

Charge to Mrs Jack Phillips - daughter

Address

Order given by Pre-Arr - Preice Ins. (or informant)

How Secured

If Veteran, Name of War no

Occupation Housewife none (Social Security Number)

Employer and Address Self

Date of Death Oct. (Mo.) 31 (Day) 1965 (Yr.) 8:15 a.m. (Hour)

Date of Birth Jan. (Mo.) 16 (Day) 1889 (Yr.) Age 76 (Yrs.) (Mos.) (Days)

Name of Father William E. Farris

His Birthplace Missouri

Maiden Name of Mother Mary P. Largent

Her Birthplace ~~M~~ Arkansas

Date of Funeral Nov. 3 (Date) Wednesday (Day of Week) 2 P. M. (Hour)

Services at our Chapel

Clergyman Rev Wallace Hucabee Sonoma (Address)

Religion of the Deceased Baptist

Birthplace Union, Arkansas

Resided in the State 16 - County (or U.S. or City or County) 16 (Years) (Months)

Place of Death London House

Cause of Death cerebro vascular accident

Contributory Causes (deepening coma)

General A S with Hypertension

Certifying Physician Dr. Wayne M. Graven (or Coroner)

His Address 9 Dr. Loes - Sonoma

Motor Ship } Remains to

Complete Funeral (except outlays) $		
Casket	140	–
Burial Vault or Box (State Kind)	241	60
Embalming Body Gail Fehrensen Jr. (Name of Embalmer)		
Barber, $ Hair Dressing, $		
Dressing Body, $ Underwear, $		
Suit or Dress (State Kind and Color)		
Slippers, $ Hose, $		
Folding Chairs, $ Tarpaulin, $		
Candelabrum, $ Candles, $		
Door Spray, $ Gloves, $		
Funeral Car, $ Ambulance, $		
Limousines to Cemetery @ $		
Extra Limousines @ $		
Autos to R. R. Station @ $		
Getting Remains from		
Taking Remains to		
Trip to Coroner's Inquest		
Delivering Box to		
Deliver Flowers to		
Removal Charges		
Procuring Burial Permit (State Number and District)		
1 Certif. Copies of Death Certificates No. (State Physician's or Coroner's)	2	–
Pall Bearer Service, $ Use of Chapel, $		
Gross Total for Sales Tax $		
Outlay for Lot	80	–
Cremation		
Flowers, $ Palms, $ Matting, $	20	80
Rental of Tent, $ of Temporary Vault, $		
Opening of Grave or Tomb		
Lining Grave, $ Lowering Device, $		
Outlay for Shipping Charges		
Clergymen, $ Singers, $ Organist, $	10	–
Railroad or Motor { Tickets, $ Aeroplane Service, $		
Telegr., Phone, Cable or Radio Charges		
Cash Advanced		
Out of town Funeral Director's Charges		
sonal Service		
line Death Notices in Papers		
es of Newspapers)		
es Tax	5	60
al Footing of Bill $	500	–
s $		
Balance $		
ntered into Ledger, page or below.		

isc.

Amount Paid		Balance	
		$	
		$	
		$	

icient

e same

rm Name of Funeral Directors)

m date. Interest to accrue from

n, Lon

Funeral Notice

Died, in Sonoma, Calif., Sunday, October 31, 1965

Martha Ann Handley

Dearly beloved mother of Mrs. Jack Phillips of Sonoma; beloved grandmother of Patsy, Lanny, and Daniel Phillips, all of Sonoma. Beloved sister of Katheryn Handley of Boyes Hot Springs and Mahalia Dethloff of Bridgeport, Texas.

A native of Union, Arkansas; age 76 years. A resident of California for the last 16 years. A member of the Senior Citizens of Sonoma.

Friends are invited to attend funeral services to be held at 2:00 p.m. on Wednesday, November 3, 1965, in the chapel of Bates, Evans & Fehrensen, 1981 Broadway, Sonoma, with the Reverend Wallace Hucabee officiating.

Interment: Valley Cemetery, Sonoma.

Bates, Evans & Fehrensen Service

Funeral for Mrs. Handley held here

Mrs. Martha Ann Handley, of Sonoma, died Sunday in a local rest home after a brief illness.

A native of Union, Arkansas, Mrs. Handley had lived in California for 16 years. Her home was at 664 Second st. east.

and Radio & Stereo
ed receiver —
SERVICE

RECORD OF FUNERAL

Total No. Yearly No. Date of Entry October 30 1965

Name of Deceased Wade, Ella Pamelia Caucasian (What Race)

☐ Married ☐ Single ☑ Widowed ☐ Divorced

☐Husband ☐Wife ☐Widow or of Age of Husband or Wife (if living) Years

Residence

Charge to Carolyn W. Slattery

Address 615 Solano Ave. Sonoma

Order given by above - daughter (or informant)

How Secured

If Veteran, Name of War no

Occupation Housewife none (Social Security Number)

Employer and Address Self

Date of Death Oct 30 1965 5:30 pm (Mo.) (Day) (Yr.) (Hour)

Date of Birth Nov. 4 1873 Age 91 (Mo.) (Day) (Yr.) (Yrs.) (Mos.) (Days)

Name of Father Alonzo R. Simmons

His Birthplace Maine

Maiden Name of Mother Jeannette A. Robinson

Her Birthplace Maine

Date of Funeral Nov. 2 Tuesday 2:30 P.M. (Date) (Day of Week) (Hour)

Services at our Chapel

Clergyman Rev. Wesley J. Griggs Santa Rosa (Address)

Religion of the Deceased Assembly of God

Birthplace San Francisco

Resided in the State 90 yrs. County Life (of U.S. or City or County) (Years) (Months)

Place of Death 615 Solano Ave., Sonoma

Cause of Death auricular fibrillation

Contributory Causes & cardiac decompensation; Myocarditis - chronic

Certifying Physician Dr. Wm J. Newman (or Coroner)

His Address Sonoma

Motor Ship } Remains to

Size of Casket (State Color and Number)

actured by

y ory } Mountain Cem., Sonoma

Lot No.

Grave No.

Section No.

Block No.

Owner

Diagram of Lot or Vault

Complete Funeral (except outlays) $	375	–
Casket	140	–
Burial Vault or Box (State Kind)		
Embalming Body (Name of Embalmer)		
Barber, $ Hair Dressing, $		
Dressing Body, $ Underwear, $		
Suit or Dress (State Kind and Color)		
Slippers, $ Hose, $		
Folding Chairs, $ Tarpaulin, $		
Candelabrum, $ Candles, $		
Door Spray, $ Gloves, $		
Funeral Car, $ Ambulance, $		
Limousines to Cemetery @ $		
Extra Limousines @ $		
Autos to R. R. Station @ $		
Getting Remains from		
Taking Remains to		
Trip to Coroner's Inquest		
Delivering Box to		
Deliver Flowers to		
Removal Charges		
Procuring Burial Permit (State Number and District)		
Certif. Copies of Death Certificates No. (State Physician's or Coroner's)		
Pall Bearer Service, $ Use of Chapel, $		
Gross Total for Sales Tax $		
Outlay for Lot		
Cremation		
Flowers, $ Palms, $ Matting, $		
Rental of Tent, $ of Temporary Vault, $		
Opening of Grave or Tomb		
Lining Grave, $ Lowering Device, $		
Outlay for Shipping Charges		
Clergymen, $ Singers, $ Organist, $		
Railroad or Motor { Tickets, $ Aeroplane Service, $		
Telegr., Phone, Cable or Radio Charges		
Cash Advanced		
Out of town Funeral Director's Charges		
Personal Service		
line Death Notices in Papers		
(Names of Newspapers)		
Sales Tax	5	60
Total Footing of Bill $	520	60
Less 5% - Cashier $	7	–
Balance $	513	60
Entered into Ledger, page or below.		

Misc. Paid Nov. 6, 1965

te		Amount Paid	Balance	Date		Amount Paid	Balance
	To Above Balance		$		To Balance Forward		$
	By Payment	$	$		By Payment	$	$
	" "	$	$		" "	$	$

e $ Names of Lodges Insurance Companies

authorize the above Funeral, and I hereby represent that I have sufficient resources Legally available to (Firm Name of Funeral Directors)
ayment of aforesaid sum, and I hereby covenant and agree to pay the same within days from date. Interest to accrue from
at the rate of % per annum. Signed
Address

Revised by W. W. Feineman, Long Beach, California

RECORD OF FUNERAL

Total No. Yearly No. Date of Entry October 31 1965

Name of Deceased Handley, Martha Ann Caucasian (What Race)

☐ Married ☐ Single ☒ Widowed ☐ Divorced

Residence 664 - 2d St. East Sonoma ☐Husband ☐Wife ☐Widow or of Age of Husband or Wife (if living) Years

Charge to Mrs Jack Phillips

Address daughter

Order given by Pre-arr - Pierce Ins. (or informant)

How Secured

If Veteran, Name of War no

Occupation Housewife none (Social Security Number)

Employer and Address Self

Date of Death Oct. (Mo.) 31 (Day) 1965 (Yr.) 8:15 a.m. (Hour)

Date of Birth Jan. (Mo.) 16 (Day) 1889 (Yr.) Age 76 (Yrs.) (Mos.) (Days)

Name of Father William E. Farris

His Birthplace Missouri

Maiden Name of Mother Mary R. Largent

Her Birthplace M Arkansas

Date of Funeral Nov. 3 (Date) Wednesday (Day of Week) 2 P. M. (Hour)

Services at our Chapel

Clergyman Rev Wallace Hucabee Sonoma (Address)

Religion of the Deceased Baptist

Birthplace Union, Arkansas

Resided in the State 16 - County (or U.S. or City or County) 16 (Years) (Months)

Place of Death London House

Cause of Death cerebro vascular accident

Contributory Causes (deepening coma)

General AS with Hypertension

Certifying Physician Dr. Wayne M. Graven (or Coroner)

His Address 9 Dr. Loe - Sonoma

Motor Ship } Remains to

Complete Funeral (except outlays) $		
Casket	140	–
Burial Vault or Box (State Kind)	241	60
Embalming Body Gail C. Fehrensen Jr. (Name of Embalmer)		
Barber, $ Hair Dressing, $		
Dressing Body, $ Underwear, $		
Suit or Dress (State Kind and Color)		
Slippers, $ Hose, $		
Folding Chairs, $ Tarpaulin, $		
Candelabrum, $ Candles, $		
Door Spray, $ Gloves, $		
Funeral Car, $ Ambulance, $		
Limousines to Cemetery @ $		
Extra Limousines @ $		
Autos to R. R. Station @ $		
Getting Remains from		
Taking Remains to		
Trip to Coroner's Inquest		
Delivering Box to		
Deliver Flowers to		
Removal Charges		
Procuring Burial Permit (State Number and District)		
1 Certif. Copies of Death Certificates No. (State Physician's or Coroner's)	2	–
Pall Bearer Service, $ Use of Chapel, $		
Gross Total for Sales Tax $		
Outlay for Lot	80	–
Cremation		
Flowers, $ Palms, $ Matting, $	20	60
Rental of Tent, $ of Temporary Vault, $		
Opening of Grave or Tomb		
Lining Grave, $ Lowering Device, $		
Outlay for Shipping Charges		
Clergymen, ✓ $ Singers, $ Organist, $	10	–
Railroad or Motor { Tickets, $ Aeroplane Service, $		
Telegr., Phone, Cable or Radio Charges		
Cash Advanced		
Out of town Funeral Director's Charges		
sonal Service		
line Death Notices in Papers		
es of Newspapers)		
es Tax	5	60
al Footing of Bill $	500	–
ss $		
Balance $		

ntered into Ledger, page or below.

isc.

Amount Paid | Balance

$

$

$

icient

e sam

rm Name of Funeral Directors)

m date. Interest to accrue from

n, Lon

---

* * *

Funeral Notice

Died, in Sonoma, Calif., Sunday, October 31, 1965

Martha Ann Handley

Dearly beloved mother of Mrs. Jack Phillips of Sonoma; beloved grandmother of Patsy, Lanny, and Daniel Phillips, all of Sonoma. Beloved sister of Katheryn Handley of Boyes Hot Springs and Mahalia Dethloff of Bridgeport, Texas.

A native of Union, Arkansas; age 76 years. A resident of California for the last 16 years. A member of the Senior Citizens of Sonoma.

Friends are invited to attend funeral services to be held at 2:00 p.m. on Wednesday, November 3, 1965, in the chapel of Bates, Evans & Fehrensen, 19981 Broadway, Sonoma, with the Reverend Wallace Hucabee officiating.

Interment: Valley Cemetery, Sonoma.

Bates, Evans & Fehrensen Service

* * *

Funeral for Mrs. Handley held here

Mrs. Martha Ann Handley, of Sonoma, died Sunday in a local rest home after a brief illness.

A native of Union, Arkansas, Mrs. Handley had lived in California for 16 years. Her home was at 664 Second st. east.

ERVICE
ed receiver —
and Radio & Stereo

RECORD OF FUNERAL

Total No.............. Yearly No.............. Date of Entry October 30 1965

Name of Deceased Wade, Ella Pamelia Caucasian (What Race)

☐ Married ☐ Single ☑ Widowed ☐ Divorced

☐Husband ☐Wife ☐Widow } or..........of } Age of Husband or Wife (if living)..........Years

Residence..............

Charge to Carolyn W. Slattery

Address 615 Solano Ave. Sonoma

Order given by above - daughter (or informant)

How Secured..............

If Veteran, Name of War no

Occupation Housewife none (Social Security Number)

Employer and Address Self

Date of Death Oct. 30 1965 5:30pm (Mo.) (Day) (Yr.) (Hour)

Date of Birth Nov. 4 1873 (Mo.) (Day) (Yr.) Age 91 (Yrs.) (Mos.) (Days)

Name of Father Alonzo R. Simmons

His Birthplace Maine

Maiden Name of Mother Jeannette A. Robinson

Her Birthplace Maine

Date of Funeral Nov. 2 Tuesday 2:30 P.M. (Date) (Day of Week) (Hour)

Services at our Chapel

Clergyman Rev. Wesley J. Griggs Santa Rosa (Address)

Religion of the Deceased Assembly of God

Birthplace San Francisco

Resided in the State 90 yrs. County Life (or U.S. or City or County) (Years) (Months)

Place of Death 615 Solano Ave., Sonoma

Cause of Death auricular fibrillation

Contributory Causes + cardiac decompensation; Myocarditis - chronic

Certifying Physician Dr. Wm J. Newman (or Coroner)

His Address Sonoma

Motor Ship } Remains to..............

Size of Casket

Complete Funeral (except outlays)..........$	375 -
Casket	140 -
Burial Vault or Box (State Kind)	
Embalming Body (Name of Embalmer)	
Barber, $..........Hair Dressing, $..........	
Dressing Body, $..........Underwear, $..........	
Suit or Dress (State Kind and Color)	
Slippers, $..........Hose, $..........	
Folding Chairs, $..........Tarpaulin, $..........	
Candelabrum, $..........Candles, $..........	
Door Spray, $..........Gloves, $..........	
Funeral Car, $..........Ambulance, $..........	
Limousines to Cemetery..........@ $..........	
Extra Limousines..........@ $..........	
Autos to R. R. Station..........@ $..........	
Getting Remains from..........	
Taking Remains to..........	
Trip to Coroner's Inquest..........	
Delivering Box to..........	
Deliver Flowers to..........	
Removal Charges..........	
Procuring Burial Permit (State Number and District)	
..........Certif. Copies of Death Certificates No. (State Physician's or Coroner's)	
Pall Bearer Service, $..........Use of Chapel, $..........	
Gross Total for Sales Tax..........$	
Outlay for Lot..........	
Cremation..........	
Flowers, $..........Palms, $..........Matting, $..........	
Rental of Tent, $..........of Temporary Vault, $..........	
Opening of Grave or Tomb..........	
Lining Grave, $..........Lowering Device, $..........	
Outlay for Shipping Charges..........	
Clergymen, $..........Singers, $..........Organist, $..........	
Railroad or Motor { Tickets, $.......... Aeroplane Service, $..........	
Telegr., Phone, Cable or Radio Charges..........	
Cash Advanced..........	
Out of town Funeral Director's Charges..........	

ersonal Service..........

..........line Death Notices in..........

ames of Newspapers)

ales Tax..........

otal Footing of Bill..........

ess 5-70-Cash

Balar

ntered into Ledger, page..........

Misc. Paid

Date		
		To Balance Fo
		By Payment..........
		" "

Insurance Companies..........

ficient resources Legally available

e same within..........

Signed..........

Address..........

an, Long Beach, California

Funeral Notice

Died, in El Verano, Calif., Saturday, October 30, 1965

Ella P. Wade

Dearly beloved mother of Mrs. Carolyn W. Slattery of El Verano and Harold M. Wade of El Verano. She is survived by three granddaughters, fourteen great grandchildren and six great great grandchildren.

A native of San Francisco, age 91 years. A resident of Sonoma for the last 90 years. Her father, Alonzo R. Simmons, a ship captain from Maine, planted the Madrone vineyards with vines he brought from Italy and Hungary. He named the Flowery School and was its first trustee.

Friends are invited to attend funeral services to be held at 2:30 p.m. on Tuesday, November 2, 1965, in the chapel of Bates, Evans & Fehrensen, 19981 Broadway, Sonoma, with the Reverend Wesley J. Griggs of the Santa Rosa Assembly of God officiating.

Interment: Mountain Cemetery, Sonoma.

Bates, Evans & Fehrensen Service

RECORD OF FUNERAL

Total No. Yearly No. Date of Entry October 31 1965

Name of Deceased Handley, Martha Ann Caucasian (What Race)

☐ Married ☐ Single ☒ Widowed ☐ Divorced

☐Husband ☐Wife ☐Widow or of Age of Husband or Wife (if living) Years

Residence 664-2d St. East Sonoma

Charge to Mrs Jack Phillips daughter

Address

Order given by Pre-arr - Pierce Ins. (or informant)

How Secured

If Veteran, Name of War No

Occupation Housewife none (Social Security Number)

Employer and Address Self

Date of Death Oct. (Mo.) 31 (Day) 1965 (Yr.) 8:15 a.m. (Hour)

Date of Birth Jan. (Mo.) 16 (Day) 1889 (Yr.) Age 76 (Yrs.) (Mos.) (Days)

Name of Father William E. Farris

His Birthplace Missouri

Maiden Name of Mother Mary R. Largent

Her Birthplace M Arkansas

Date of Funeral Nov. 3 (Date) Wednesday (Day of Week) 2 P. M. (Hour)

Services at our Chapel

Clergyman Rev Wallace Hucabee Sonoma (Address)

Religion of the Deceased Baptist

Birthplace Union, Arkansas

Resided in the State 16 - County 16 (or U.S. or City or County) (Years) (Months)

Place of Death London House

Cause of Death cerebro vascular Accident

Contributory Causes (deepening coma)

General A S with Hypertension

Certifying Physician Dr. Wayne M. Graven (or Coroner)

His Address 4 Dr. Loos - Sonoma

Motor / Ship } Remains to

Size of Casket (State Color and Number)

ufactured by

ery / tory } Valley Cem. Sonoma

Diagram of Lot or Vault

Lot No.

Grave No.

Section No.

Block No.

Owner

Complete Funeral (except outlays) $	
Casket	140 -
Burial Vault or Box (State Kind)	241 60
Embalming Body Gail Fehrensen Jr. (Name of Embalmer)	
Barber, $ Hair Dressing, $	
Dressing Body, $ Underwear, $	
Suit or Dress (State Kind and Color)	
Slippers, $ Hose, $	
Folding Chairs, $ Tarpaulin, $	
Candelabrum, $ Candles, $	
Door Spray, $ Gloves, $	
Funeral Car, $ Ambulance, $	
Limousines to Cemetery @ $	
Extra Limousines @ $	
Autos to R. R. Station @ $	
Getting Remains from	
Taking Remains to	
Trip to Coroner's Inquest	
Delivering Box to	
Deliver Flowers to	
Removal Charges	
Procuring Burial Permit (State Number and District)	
1 Certif. Copies of Death Certificates No. (State Physician's or Coroner's)	2 -
Pall Bearer Service, $ Use of Chapel, $	
Gross Total for Sales Tax $	
Outlay for Lot	80 -
Cremation	
Flowers, ✓ $ Palms, $ Matting, $	20 80
Rental of Tent, $ of Temporary Vault, $	
Opening of Grave or Tomb	
Lining Grave, $ Lowering Device, $	
Outlay for Shipping Charges	
Clergymen, ✓ $ Singers, $ Organist, $	10 -
Railroad or Motor { Tickets, $ Aeroplane Service, $	
Telegr., Phone, Cable or Radio Charges	
Cash Advanced	
Out of town Funeral Director's Charges	
Personal Service	
line Death Notices in Papers	
(Names of Newspapers)	
Sales Tax	5 60
Total Footing of Bill $	500 -
Less $	
Balance $	

Entered into Ledger, page or below.

Misc.

Funeral for Mrs. Handley held here

Mrs. Martha Ann Handley, of Sonoma, died Sunday in a local rest home after a brief illness.

A native of Union, Arkansas, Mrs. Handley had lived in California for 16 years. Her home was at 664 Second st. east.

She was a member of the Senior Citizens of Sonoma.

She is survived by her daughter, Mrs. Jack Phillips, of Sonoma; her grandchildren, Patsy, Lanny and Daniel Phillips, all of Sonoma; and her sisters, Katheryn Handley, of Boyes Springs, and Mahalia Dethloff, Bridgeport, Texas.

She also leaves a nephew, Richard Handley, of La Honda.

Reverend Wallace Hucabee, of the First Baptist Church, Sonoma, officiated at the services for Mrs. Handley, held at Bates, Evans and Fehrensen Wednesday.

Burial was in Valley Cemetery.

Date			Amount Paid	Balance
		To Above Balance		$
		By Payment	$	$
		" "	$	$

Amount Paid	Balance
	$
	$
	$

nce $ Names of Lodges

by authorize the above Funeral, and I hereby represent that I have sufficient

payment of aforesaid sum, and I hereby covenant and agree to pay the same

ity at the rate of % per annum.

ss

rm Name of Funeral Directors)

m date. Interest to accrue from

Revised by W. W. Feineman, Lon

RECORD OF FUNERAL

Total No. Yearly No. Date of Entry November 1 1965

Name of Deceased Mamlock Claire S Caucasian (What Race)

☑ Married ☐ Single ☐ Widowed ☐ Divorced

☐Husband ☑Wife ☐Widow or of } Joseph Mamlock Age of Husband or Wife (if living) Years

Residence Wingo Station, Sonoma Co.

Charge to Joseph Mamlock

Address Wingo Sta. Gen Del. Sonoma

Order given by above (or informant)

How Secured —

If Veteran, Name of War no

Occupation Apt House Mgr. 555-28-8429 (Social Security Number)

Employer and Address Olaf Gunderson

Date of Death Nov. 1 1965 9:45 P.M. (Mo.) (Day) (Yr.) (Hour)

Date of Birth Dec. 19 1886 Age 78 (Mo.) (Day) (Yr.) (Yrs.) (Mos.) (Days)

Name of Father Albert A. Swanson

His Birthplace unknown

Maiden Name of Mother Jennie (unk)

Her Birthplace unknown

Date of Funeral no funeral M. (Date) (Day of Week) (Hour)

Services at —

Clergyman — (Address)

Religion of the Deceased —

Birthplace Chicago, Illinois

Resided in the State 11 yrs County not known (or U.S. or City or County) (Years) (Months)

Place of Death Sonoma Valley Hosp.

Cause of Death Myocardial infarction, acute

Contributory Causes Arteriosclerotic cardio-vascular disease

Certifying Physician Robt. G. Whitfield M.D. (or Coroner)

His Address

Motor Ship } Remains to

Size of Casket (State Color and Number)

Manufactured by

~~Cemetery~~ Crematory } Santa Rosa Memorial

Lot No.

Grave No.

Section No.

Block No.

Owner

Complete Funeral (except outlays) $	~~375~~	—
Casket	95	—
Burial Vault or Box (State Kind)		
Embalming Body (Name of Embalmer)		
Barber, $ Hair Dressing, $		
Dressing Body, $ Underwear, $		
Suit or Dress (State Kind and Color)		
Slippers, $ Hose, $		
Folding Chairs, $ Tarpaulin, $		
Candelabrum, $ Candles, $		
Door Spray, $ Gloves, $		
Funeral Car, $ Ambulance, $		
Limousines to Cemetery @ $		
Extra Limousines @ $		
Autos to R. R. Station @ $		
Getting Remains from		
Taking Remains to		
Trip to Coroner's Inquest		
Delivering Box to		
Deliver Flowers to		
Removal Charges		
Procuring Burial Permit (State Number and District)		
2 Certif. Copies of Death Certificates No. (State Physician's or Coroner's)	4	—
Pall Bearer Service, $ Use of Chapel, $		
Gross Total for Sales Tax $		
Outlay for Lot		
Cremation	55	50
Flowers, $ Palms, $ Matting, $		
Rental of Tent, $ of Temporary Vault, $		
Opening of Grave or Tomb		
Lining Grave, $ Lowering Device, $		
Outlay for Shipping Charges		
Clergymen, $ Singers, $ Organist, $		
Railroad or Motor { Tickets, $ Aeroplane Service, $		
Telegr., Phone, Cable or Radio Charges		
Cash Advanced		
Out of town Funeral Director's Charges Olivit	122	73
Personal Service		
line Death Notices in Papers		
(Names of Newspapers)		
Sales Tax	3	80
Total Footing of Bill $	656	03
Less 100 – no funeral service $	100	–
Balance $	556	03
Entered into Ledger, page or below. S.S.	192	00

Misc. Balance billed 364.03

	Amount Paid		Balance		Date			Amount Paid		Balance	
alance			$				To Balance Forward			$	
t	$		$				By Payment	$		$	
	$		$				" "	$		$	

Names of Lodges

Insurance Companies

Funeral, and I hereby represent that I have sufficient resources Legally available to (Firm Name of Funeral Directors)

um, and I hereby covenant and agree to pay the same within days from date. Interest to accrue from

% per annum.

Signed

Address

Revised by W. W. Feineman, Long Beach, California

Mamlock rites in Santa Rosa

Mrs. Claire S. Mamlock, 78, a resident of Sonoma Valley for 11 years, died Monday at Sonoma Valley Hospital after a long illness.

Mrs. Mamlock was formerly an apartment house manager in San Francisco. She lived on Millerick rd., Wingo Station.

She is survived by her husbank, Joseph Mamlock, of Wingo; a stepson, Ralph L. Mamlock, of San Francisco; two sisters, Anne Hawkin, Colma, and Nell Griffin, San Mateo, and nieces and nephews.

Inurnment will be private today at Santa Rosa Memorial Park. Arangements were made by Bates, Evans and Fehrensen.

RECORD OF FUNERAL

FARMER

Total No. Yearly No. Date of Entry November 3 1965

Name of Deceased Edward W. Farmer Caucasian (What Race)

☑ Married ☐ Single ☐ Widowed ☐ Divorced

☐Husband ☐Wife ☐Widow or of Florence D. Farmer

Age of Husband or Wife (if living) Years

Residence 605 Calle del Monte, Boyes

Charge to Mrs. Florence Farmer Hot Springs

Address 605 Calle del Monte

Order given by above (or informant)

How Secured

If Veteran, Name of War No

Occupation Logger & Storekeeper 548-40-3363 (Social Security Number)

Employer and Address Grocery - Self

Date of Death Nov. 3 1965 6:30 P.M. (Mo.) (Day) (Yr.) (Hour)

Date of Birth Dec. 3 1887 (Mo.) (Day) (Yr.) Age 77 (Yrs.) (Mos.) (Days)

Name of Father Unknown

His Birthplace "

Maiden Name of Mother "

Her Birthplace "

Date of Funeral Nov. 6 Saturday 2 P. M. (Date) (Day of Week) (Hour)

Services at our Chapel

Clergyman Dr. Hewitt Sonoma (Address)

Religion of the Deceased Methodist

Birthplace Missouri

Resided in the State 35 - County 35 (or U.S. or City or County) (Years) (Months)

Place of Death London Conv. Hosp.

Cause of Death Cardiac decompensation

Contributory Causes arteriosclerotic heart disease. Chronic emphysema

Certifying Physician Dr. Robt. L. Mollenhauer (or Coroner)

His Address Sonoma

Motor / Ship Remains to

Size of Casket (State Color and Number)

Manufactured by

Cemetery / Crematory Greenwood Memorial Park Centralia, Wash.

Lot No.

Grave No.

Section No.

Block No.

Owner

Diagram of Lot or Vault

Misc.

	$	¢
Complete Funeral (except outlays) $	281	77
Casket	54	45
Burial Vault or Box (State Kind)		
Embalming Body Gail Fehrensen Jr. (Name of Embalmer)		
Barber, $ Hair Dressing, $		
Dressing Body, $ Underwear, $		
Suit or Dress (State Kind and Color)		
Slippers, $ Hose, $		
Folding Chairs, $ Tarpaulin, $		
Candelabrum, $ Candles, $		
Door Spray, $ Gloves, $		
Funeral Car, $ Ambulance, $		
Limousines to Cemetery @ $		
Extra Limousines @ $		
Autos to R. R. Station @ $		
Getting Remains from		
Taking Remains to		
Trip to Coroner's Inquest		
Delivering Box to		
Deliver Flowers to		
Removal Charges		
Procuring Burial Permit (State Number and District)		
1 Certif. Copies of Death Certificates No. (State Physician's or Coroner's)	② - N/C	
Pall Bearer Service, $ Use of Chapel, $		
Gross Total for Sales Tax $		
Outlay for Lot Greenwood Cem. - open & close	88	83
Cremation		
Flowers, $ Palms, $ Matting, $		
Rental of Tent, $ of Temporary Vault, $	43	10
Opening of Grave or Tomb		
Lining Grave, $ Lowering Device, $		
Outlay for Shipping Charges		
Clergymen, $ Singers, $ Organist, $	10	—
Railroad or Motor Tickets, $ Aeroplane Service, $	95	55
Telegr., Phone, Cable or Radio Charges		
Cash Advanced		
Out of town Funeral Director's Charges Fissell Fun Home	75	—
Personal Service		
line Death Notices in Papers		
(Names of Newspapers) Gerald Hyre - fd & lodging	20	—
Sales Tax		
Total Footing of Bill $	668	70
Less $		
Balance $		

Entered into Ledger, page or below.

Misc.

oma, Calif. Thursday, November 11, 1965

Funeral for Mr. Farmer held Saturday

Funeral services were held last Saturday for Edward W. Farmer, 77, of Boyes Springs, who died Nov. 3 in a local rest home after a long illness.

Mr. Farmer lived at 605 Calle Del Monte. A retired groceryman, he had been in this area for 35 years.

He is survived by his wife, Mrs. Florence D. Farmer, of Boyes, and a stepson, Gerald H. Hyre, also of Boyes.

Services were held at Bates, Evans and Fehrensen, with burial Monday at Greenwood Memorial Park, Centralia, Wash.

The Modern Woodmen of America officiated at the rites in Centralia.

	Amount Paid		Balance	
e Forward			$	
nt	$		$	
	$		$	

Insurance $

I hereby authorize the above Fu

for the payment of aforesaid sum

maturity at the rate of % per annum.

Witness

es

able to (Firm Name of Funeral Directors)

days from date. Interest to accrue from

Signed

Address

Revised by W. W. Feineman, Long Beach, California

RECORD OF FUNERAL

Total No. LARSEN Yearly No.

Date of Entry November 5 1965

Name of Deceased Hans Christian Larsen caucasian (What Race)

☑ Married ☐ Single ☐ Widowed ☐ Divorced

☑ Husband ☐ Wife ☐ Widow of Ruth M. Larsen

Age of Husband or Wife (if living) Years

Residence 278 E. Agua Caliente Rd, Sonoma

Charge to Ruth M. Larsen

Address same

Order given by above (or informant)

How Secured

If Veteran, Name of War WWI

Occupation Contractor 568-46-8540 (Social Security Number)

Employer and Address Rafael & Co.

Date of Death Nov. 5 1965 10:45AM (Mo.) (Day) (Yr.) (Hour)

Date of Birth Aug. 22 1895 Age 70 (Mo.) (Day) (Yr.) (Yrs.) (Mos.) (Days)

Name of Father Christian Martin J. Larsen

His Birthplace Denmark

Maiden Name of Mother Fine Jorgensen

Her Birthplace Denmark

Date of Funeral Nov. 8 Monday 2:30 P.M. (Date) (Day of Week) (Hour)

Services at Golden Gate National

Clergyman Graveside (Address)

Religion of the Deceased

Birthplace Odense, Denmark

Resided in the State 3 yrs County 40 (or U.S. or City or County) (Years) (Months)

Place of Death Sonoma Valley Hosp.

Cause of Death Myocardial infarction

Contributory Causes Coronary arteriosclerosis

Diabetes Mellitus

Hiatal hernia

Certifying Physician (or Coroner)

His Address

Motor / Ship } Remains to

Size of Casket (State Color and Number)

Manufactured by

Cemetery / Crematory } Golden Gate National

Lot No.

Grave No.

Section No.

Block No.

Owner

Complete Funeral (except outlays) $	375	–
Casket	405	–
Burial Vault or Box (State Kind)		
Embalming Body Gail Fehrensen Jr. (Name of Embalmer)		
Barber, $ Hair Dressing, $		
Dressing Body, $ Underwear, $		
Suit or Dress (State Kind and Color)		
Slippers, $ Hose, $		
Folding Chairs, $ Tarpaulin, $		
Candelabrum, $ Candles, $		
Door Spray, $ Gloves, $		
Funeral Car, $ Ambulance, $		
Limousines to Cemetery @ $		
Extra Limousines @ $		
Autos to R. R. Station @ $		
Getting Remains from		
Taking Remains to		
Trip to Coroner's Inquest		
Delivering Box to		
Deliver Flowers to		
Removal Charges		
Procuring Burial Permit (State Number and District)		
6 Certif. Copies of Death Certificates No. (State Physician's or Coroner's)	12	–
Pall Bearer Service, $ Use of Chapel, $		
Gross Total for Sales Tax $		
Outlay for Lot		
Cremation		
Flowers, $ Palms, $ Matting, $	26	–
Rental of Tent, $ of Temporary Vault, $		
Opening of Grave or Tomb		
Lining Grave, $ Lowering Device, $		
Outlay for Shipping Charges		
Clergymen, $ Singers, $ Organist, $		
Railroad or Motor { Tickets, $ Aero-plane Service, $		
Telegr., Phone, Cable or Radio Charges		
Cash Advanced		
Out of town Funeral Director's Charges		
Personal Service		
line Death Notices in Papers San Rafael (Names of Newspapers)	3	–
Sales Tax	16	20
Total Footing of Bill $	837	20
Less Credits – Mr. Baldwin $	26	–
Balance $	811	20
Entered into Ledger, page Vets All or below	250	–
Misc. Bal.	561	20

26.00 Rec'd from sister for flowers – Shows on bill

	Amount Paid		Balance		Date			Amount Paid		Balance	
Balance			$				To Balance Forward			$	
ent	$		$				By Payment	$		$	
	$		$				" "	$		$	

Names of Lodges

Insurance Companies

e Funeral, and I hereby represent that I have sufficient resources Legally available to (Firm Name of Funeral Directors)

d sum, and I hereby covenant and agree to pay the same within days from date. Interest to accrue from

% per annum.

Signed

Address

Revised by W. W. Feineman, Long Beach, California

Larsen rites were held at Golden Gate

Graveside funeral services with full military honors were held at Golden Gate National Cemetery, San Bruno, on Monday for Hans C. Larsen, 70.

Mr. Larsen died Nov. 5 at Sonoma Valley Hospital after a brief illness. A native of Odense, Denmark, he was a painting contractor for 33 years in Marin County.

A veteran of World War I, he lived at 278 E. Agua Caliente rd., for three years. He was a member of the Decorating Contractors Association of San Rafael.

He is survived by his wife, Mrs. Ruth M. Larsen, Sonoma; his sons, James E. Larsen and Robert M. Larsen, both of Sonoma; six grandchildren; and a brother and sister in Denmark.

Bates, Evans and Fehrensen were in charge of the funeral.

Dr.
die
in

Fune
Monday
68, a cl
practic
died F
East C
Dr.
Wales.
for 30
an offic
also li
Cotati r
He wa
eran of
member
San Fra
He is
Mrs. F
tati; a b
London,
Maude E
Servic
Rosa Me
erend Le
ting. Bu
ta Rosa
Bates,
was in ch

RECORD OF FUNERAL

Total No. Yearly No. Date of Entry November 5 1965

Name of Deceased Jones, Dr. David Thomas Caucasian (What Race)

☑ Married ☐ Single ☐ Widowed ☐ Divorced

Residence 768 E. Cotati Ave., Cotati

☑ Husband ☐ Wife ☐ Widow or of Florence O. Jones Age of Husband or Wife (if living) Years

Charge to Mrs. Florence O. Jones

Address same address

Order given by above (or informant)

How Secured

If Veteran, Name of War British Army W.W.I

Occupation Dr. of Chiropractic 560-01-9948 (Social Security Number)

Employer and Address Self

Date of Death Nov. 5 1965 750 pm (Mo.) (Day) (Yr.) (Hour)

Date of Birth Jan. 20 1897 Age 68 (Mo.) (Day) (Yr.) (Yrs.) (Mos.) (Days)

Name of Father John Jones

His Birthplace Wales

Maiden Name of Mother Elizabeth Evans

Her Birthplace Wales

Date of Funeral Nov. 8 Monday 10.30 A.M. (Date) (Day of Week) (Hour)

Services at Santa Rosa Memorial Park

Clergyman Rev. Leonard Gittings Cotati (Address)

Religion of the Deceased

Birthplace Wales

Resided in the State 19 yrs County 37 (of U.S. or City or County) (Years) (Months)

Place of Death 768 E. Cotati Ave. Cotati

Cause of Death Coronary – acute

Contributory Causes

Certifying Physician Coroner (or Coroner)

His Address Santa Rosa

Motor / Ship Remains to

Size of Casket (State Color and Number)

Manufactured by

Cemetery / Crematory Santa Rosa Mem. – Entombment

Lot No.

Grave No.

Section No.

Block No.

Owner

Complete Funeral (except outlays) $	375	–
Casket	140	–
Burial Vault or Box (State Kind)		
Embalming Body (Name of Embalmer)		
Barber, $ Hair Dressing, $		
Dressing Body, $ Underwear, $		
Suit or Dress (State Kind and Color)		
Slippers, $ Hose, $		
Folding Chairs, $ Tarpaulin, $		
Candelabrum, $ Candles, $		
Door Spray, $ Gloves, $		
Funeral Car, $ Ambulance, $		
Limousines to Cemetery @ $		
Extra Limousines @ $		
Autos to R. R. Station @ $		
Getting Remains from		
Taking Remains to		
Trip to Coroner's Inquest		
Delivering Box to		
Deliver Flowers to		
Removal Charges		
Procuring Burial Permit (State Number and District)		
3 Certif. Copies of Death Certificates No. (State Physician's or Coroner's)	6	–
Pall Bearer Service, $ Use of Chapel, $		
Gross Total for Sales Tax $		
Outlay for Lot		
Cremation		
Flowers, $ Palms, $ Matting, $		
Rental of Tent, $ of Temporary Vault, $		
Opening of Grave or Tomb		
Lining Grave, $ Lowering Device, $		
Outlay for Shipping Charges		
Clergymen, $ Singers, $ Organist, $		
Railroad or Motor Tickets, $ Aero-plane Service, $		
Telegr., Phone, Cable or Radio Charges		
Cash Advanced		
Out of town Funeral Director's Charges		
Personal Service		
line Death Notices in Papers		
Sacramento Bee (Names of Newspapers)	10	34
Sales Tax	5	60
Total Footing of Bill $	461	64
Less 75.00 Prof. Disc. allowed $		
Balance $		
Entered into Ledger, page or below.		

Misc.

Dr. Jones died at 68 in Cotati

Funeral services were held Monday for Dr. David T. Jones, 68, a chiropractor who formerly practiced in Boyes Springs, who died Friday at his home, 768 East Cotati ave., Cotati.

Dr. Jones was a native of Wales. He was a chiropractor for 30 years and formerly had an office in Boyes, where he also lived. He had moved to Cotati recently.

He was a British Army veteran of World War I and a member of the Welsh Society, San Francisco.

He is survived by his wife, Mrs. Florence O. Jones, Cotati; a brother, E. Rees Jones, London, England, and a cousin, Maude Evans, also in England.

Services were held at Santa Rosa Memorial Park, with Reverend Leonard Gittings officiating. Burial was also at Santa Rosa Memorial Park.

Bates, Evans and Fehrensen was in charge of arrangements.

	Amount Paid		Balance	Date		Amount Paid		Balance
e Balance			$		To Balance Forward			$
nent	$		$		By Payment	$		$
	$		$		" "	$		$

Names of Lodges

Insurance Companies

ove Funeral, and I hereby represent that I have sufficient resources Legally available to (Firm Name of Funeral Directors)

aid sum, and I hereby covenant and agree to pay the same within days from date. Interest to accrue from

% per annum.

Signed

Address

Revised by W. W. Feineman, Long Beach, California

RECORD OF FUNERAL

Total No. Yearly No. Date of Entry November 6 1965

Name of Deceased Robie, Kittie C. Caucasian (What Race)

☑ Married ☐ Single ☐ Widowed ☐ Divorced

☑ Husband ☐ Wife ☐ Widow } or of } Benj. Franklin Robie Age of Husband or Wife (if living) Years

Residence 423 Chestnut, Fetters Springs

Charge to Ross E. Switzer

Address 4171 Santa Rita Way, San Jose

Order given by (or informant) Mrs. Henry Goulette

How Secured Hillcrest Ave., Sonoma

If Veteran, Name of War

Occupation Housewife 545-34-6664 (Social Security Number)

Employer and Address Self

Date of Death Nov. 6 1965 (Mo.) (Day) (Yr.) (Hour)

Date of Birth Dec. 14 1889 (Mo.) (Day) (Yr.) Age 75 (Yrs.) (Mos.) (Days)

Name of Father William B. Hankins

His Birthplace unknown

Maiden Name of Mother Mary Ann Miller

Her Birthplace unknown

Date of Funeral Nov. 9 Tuesday 10 A. M. (Date) (Day of Week) (Hour)

Services at our Chapel

Clergyman Rev. Wallace Hucabee Sonoma (Address)

Religion of the Deceased Baptist

Birthplace Tidesville, Tenn.

Resided in the State 21 - County 22 (or U.S. or City or County) (Years) (Months)

Place of Death 423 Chestnut, Fetters

Cause of Death Hypertensive Cardio

Contributory Causes vascular disease

Certifying Physician (or Coroner) Dr. Robt. Mollenhauer

His Address Sonoma

Motor Ship } Remains to

Size of Casket (State Color and Number)

Manufactured by

Cemetery Crematory } Mountain Cem. Sonoma

Diagram of Lot or Vault

Lot No.

Grave No.

Section No.

Block No.

Owner

Misc.

Complete Funeral (except outlays) $	375	—
Casket	95	—
Burial Vault or Box (State Kind)		
Embalming Body (Name of Embalmer)		
Barber, $ Hair Dressing, $		
Dressing Body, $ Underwear, $		
Suit or Dress (State Kind and Color)		
Slippers, $ Hose, $		
Folding Chairs, $ Tarpaulin, $		
Candelabrum, $ Candles, $		
Door Spray, $ Gloves, $		
Funeral Car, $ Ambulance, $		
Limousines to Cemetery @ $		
Extra Limousines @ $		
Autos to R. R. Station @ $		
Getting Remains from		
Taking Remains to		
Trip to Coroner's Inquest		
Delivering Box to		
Deliver Flowers to		
Removal Charges		
Procuring Burial Permit (State Number and District)		
Certif. Copies of Death Certificates No. (State Physician's or Coroner's)		
Pall Bearer Service, $ Use of Chapel, $		
Gross Total for Sales Tax $		
Outlay for Lot		
Cremation		
Flowers, $ Palms, $ Matting, $	31	20
Rental of Tent, $ of Temporary Vault, $		
Opening of Grave or Tomb		
Lining Grave, $ Lowering Device, $		
Outlay for Shipping Charges		
Clergymen, $ Singers, $ Organist, $	10	—
Railroad or Motor } Tickets, $ Aeroplane Service, $		
Telegr., Phone, Cable or Radio Charges		
Cash Advanced		
Out of town Funeral Director's Charges		
Personal Service		
line Death Notices in Papers		
(Names of Newspapers)		
Sales Tax	3	80
Total Footing of Bill $	515	00
Less $		
Balance $		
Entered into Ledger, page or below.		

Misc.

	Date			Amount Paid		Balance	
			To Balance Forward			$	
			By Payment	$		$	
			" "	$		$	

Insurance Companies

sufficient resources Legally available to (Firm Name of Funeral Directors)

the same within days from date. Interest to accrue from

Signed

Address

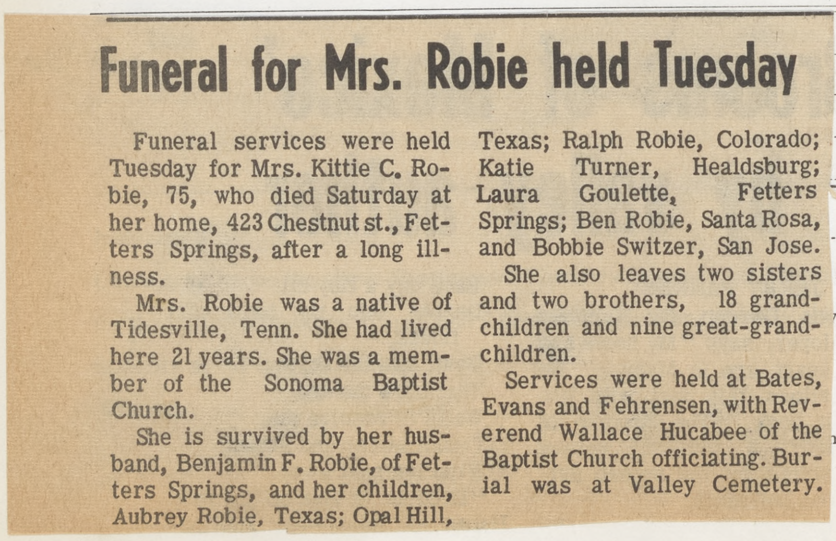

Funeral for Mrs. Robie held Tuesday

Funeral services were held Tuesday for Mrs. Kittie C. Robie, 75, who died Saturday at her home, 423 Chestnut st., Fetters Springs, after a long illness.

Mrs. Robie was a native of Tidesville, Tenn. She had lived here 21 years. She was a member of the Sonoma Baptist Church.

She is survived by her husband, Benjamin F. Robie, of Fetters Springs, and her children, Aubrey Robie, Texas; Opal Hill, Texas; Ralph Robie, Colorado; Katie Turner, Healdsburg; Laura Goulette, Fetters Springs; Ben Robie, Santa Rosa, and Bobbie Switzer, San Jose.

She also leaves two sisters and two brothers, 18 grandchildren and nine great-grandchildren.

Services were held at Bates, Evans and Fehrensen, with Reverend Wallace Hucabee of the Baptist Church officiating. Burial was at Valley Cemetery.

eman, Long Beach, California

RECORD OF FUNERAL

Total No. Yearly No. Date of Entry November 7 1965

Name of Deceased Haines, Clara May Caucasian (What Race)

☐ Married ☐ Single ☑ Widowed ☐ Divorced ☐Husband ☐Wife ☐Widow or of Age of Husband or Wife (if living) Years

Residence 634 Donner Ave, Sonoma

Charge to L. S. Haines - Son

Address Sebastiani Apt. Sonoma

Order given by above (or informant)

How Secured

If Veteran, Name of War no

Occupation Housewife 549-22-3220 D (Social Security Number)

Employer and Address Self

Date of Death Nov. 7 1965 12 45 AM. (Mo.) (Day) (Yr.) (Hour)

Date of Birth Feb. 23, 1874 Age 91 (Mo.) (Day) (Yr.) (Yrs.) (Mos.) (Days)

Name of Father James Madison Stafford

His Birthplace Missouri ~~Mo~~

Maiden Name of Mother Sarah Hardman

Her Birthplace Pennsylvania

Date of Funeral no service M. (Date) (Day of Week) (Hour)

Services at —

Clergyman — (Address)

Religion of the Deceased —

Birthplace Mohawk, Oregon Lane Co.

Resided in the State 13 yrs - County 46 (or U.S. or City or County) (Years) (Months)

Place of Death Sonoma Acres

Cause of Death acute myo-cardial

Contributory Causes infaration. A.H.D.

Certifying Physician Dr. Robt L. Mollenhauer (or Coroner)

His Address Sonoma

Motor Ship } Remains to

Size of Casket (State Color and Number)

Manufactured by

~~Cemetery~~ Crematory } Chapel of the Chimes

Lot No.

Grave No.

Section No.

Block No.

Owner

Diagram of Lot or Vault

Misc.

Complete Funeral (except outlays) $	189	—
Casket		
Burial Vault or Box (State Kind)		
Embalming Body (Name of Embalmer)		
Barber, $ Hair Dressing, $		
Dressing Body, $ Underwear, $		
Suit or Dress (State Kind and Color)		
Slippers, $ Hose, $		
Folding Chairs, $ Tarpaulin, $		
Candelabrum, $ Candles, $		
Door Spray, $ Gloves, $		
Funeral Car, $ Ambulance, $		
Limousines to Cemetery @ $		
Extra Limousines @ $		
Autos to R. R. Station @ $		
Getting Remains from		
Taking Remains to		
Trip to Coroner's Inquest		
Delivering Box to		
Deliver Flowers to		
Removal Charges		
Procuring Burial Permit (State Number and District)		
2 Certif. Copies of Death Certificates No. (State Physician's or Coroner's)	4	
Pall Bearer Service, $ Use of Chapel, $		
Gross Total for Sales Tax $		
Outlay for Lot		
Cremation	55	50
Flowers, $ Palms, $ Matting, $		
Rental of Tent, $ of Temporary Vault, $		
Opening of Grave or Tomb		
Lining Grave, $ Lowering Device, $		
Outlay for Shipping Charges		
Clergymen, $ Singers, $ Organist, $		
Railroad or Motor { Tickets, $ Aeroplane Service, $		
Telegr., Phone, Cable or Radio Charges		
Cash Advanced		
Out of town Funeral Director's Charges		
Personal Service		
line Death Notices in Papers		
(Names of Newspapers)		
Sales Tax	1	20
Total Footing of Bill $	249	70
Less $		
Balance $		
Entered into Ledger, page or below.		

Misc.

Thursday, November 11, 1965 THE SO

Mrs. Haines passed away at age 91

Mrs. Clara May Haines, a longtime resident of Sonoma Valley, died Sunday at a local rest home at the age of 91. She had been ill for some time.

A native of Oregon, Mrs. Haines formerly lived at 634 Donner ave., Sonoma. She had lived here 13 years.

She is survived by her daughter, Phyllis H. Fuqua, of Oakland; her son, L.S. Haines, of Sonoma; and a brother, L.E. Stafford, of Oregon.

Mrs. Haines requested that no formal funeral services be held for her. Private memorial rites, however, are being planned by her family. Inurnment will be private at the Chapel of the Chimes, Santa Rosa.

Arrangements were made by Bates, Evans and Fehrensen.

	Amount Paid	Balance
Balance Forward		$
By Payn Payment	$	$
“ “	$	$

Insurance $ Insurance Companies

I hereby authorize the abo hat I have sufficient resources Legally available to (Firm Name of Funeral Directors)

for the payment of aforesa gree to pay the same within days from date. Interest to accrue from

maturity at the rate of Signed

Witness Address

y W. W. Feineman, Long Beach, California

RECORD OF FUNERAL

Total No. ― Yearly No. Date of Entry Nov. 10 1965

Name of Deceased Firmignac, Melanie Caucasian (What Race)

☐ Married ☐ Single ☒ Widowed ☐ Divorced

Residence 36 Via La Cumbre, San Rafael ☐ Husband ☐ Wife ☐ Widow or of } late Justin Firmignac Age of Husband or Wife (if living) Years

Charge to Mrs. Geo. Maloney

Address 199 Malit, Sonoma daughter

Order given by above (or informant)

How Secured

If Veteran, Name of War ―

Occupation Co-Owner - Restaurant 558-66-2656 (Social Security Number)

Employer and Address Ripley's French Restaurant

Date of Death Nov. 10 1965 4:30 p.m. (Mo.) (Day) (Yr.) (Hour)

Date of Birth July 6 1876 Age 89 (Mo.) (Day) (Yr.) (Yrs.) (Mos.) (Days)

Name of Father (unk.) Segondy

His Birthplace France

Maiden Name of Mother (unk) Dolorge

Her Birthplace France

Date of Funeral Nov. 13 Saturday 9:30 A.M. (Date) (Day of Week) (Hour)

Services at our Chapel - Blessing

Clergyman Father Roberts (Address)

Religion of the Deceased R. Catholic

Birthplace Aveyron, France

Resided in the State 30 yrs County 60 (or U.S. or City or County) (Years) (Months)

Place of Death London Conv. Hosp.

Cause of Death

Contributory Causes

Certifying Physician Dr. Richard J. Lose (or Coroner)

His Address W Napa St, Sonoma

Motor Ship } Remains to

Size of Casket (State Color and Number)

Manufactured by

Cemetery Crematory } Holy Cross - Mausoleum

Lot No.

Grave No.

Section No.

Block No.

Owner

Diagram of Lot or Vault

Misc. Rosary - Nov 12 - 8 p.m.

Complete Funeral (except outlays) $	375	–
Casket	474	–
Burial Vault or Box (State Kind)		
Embalming Body (Name of Embalmer)		
Barber, $ Hair Dressing, $		
Dressing Body, $ Underwear, $		
Suit or Dress (State Kind and Color)		
Slippers, $ Hose, $		
Folding Chairs, $ Tarpaulin, $		
Candelabrum, $ Candles, $		
Door Spray, $ Gloves, $		
Funeral Car, $ Ambulance, $		
Limousines to Cemetery @ $		
Extra Limousines @ $		
Autos to R. R. Station @ $		
Getting Remains from		
Taking Remains to		
Trip to Coroner's Inquest		
Delivering Box to		
Deliver Flowers to		
Removal Charges		
Procuring Burial Permit San Mateo Co. (State Number and District)	2	50
8 Certif. Copies of Death Certificates No. (State Physician's or Coroner's)	16	–
Pall Bearer Service, $ Use of Chapel, $	―	―
Gross Total for Sales Tax $		
Outlay for Lot		
Cremation		
Flowers, $ Palms, $ Matting, $		
Rental of Tent, $ of Temporary Vault, $		
Opening of Grave or Tomb		
Lining Grave, $ Lowering Device, $		
Outlay for Shipping Charges		
Clergymen, $ Singers, $ Blessing Organist, $	25	–
Railroad or Motor { Tickets, $ Aero-plane Service, $		
Telegr., Phone, Cable or Radio Charges		
Cash Advanced		
Out of town Funeral Director's Charges		
Personal Service		
line Death Notices in Papers		
S.F. Chronicle + Examiner (Names of Newspapers)	20	–
Sales Tax	18	96
Total Footing of Bill $	931	46
Less 5 0/0 - Casket $	23	70
Balance $		
Entered into Ledger, page or below.		

Misc.

Date			Amount Paid	Balance	Date			Amount Paid	Balance
		To Above Balance		$			To Balance Forward		$
		By Payment	$	$			By Payment	$	$
		" "	$	$			" "	$	$

Insurance $ Names of Lodges Insurance Companies

I hereby authorize the above Funeral, and I hereby represent that I have sufficient resources Legally available to (Firm Name of Funeral Directors) for the payment of aforesaid sum, and I hereby covenant and agree to pay the same within days from date. Interest to accrue from maturity at the rate of % per annum.

Signed

Witness Address

Revised by W. W. Feineman, Long Beach, California

RECORD OF FUNERAL

Total No. .... Yearly No. .... Date of Entry November 10 1965

Name of Deceased # Vance, Valerie Denise Caucasian (What Race)

☐ Married ☑ Single ☐ Widowed ☐ Divorced

☐Husband ☐Wife ☐Widow or .... of .... Age of Husband or Wife (if living) .... Years

Residence S. S. H.

Charge to above

Address

Order given by S. S. H. (or informant)

How Secured

If Veteran, Name of War no

Occupation none none (Social Security Number)

Employer and Address none

Date of Death Nov. 6 1965 Found about 6 p.m. (Mo.) (Day) (Yr.) (Hour)

Date of Birth April 14 1958 Age 7 (Mo.) (Day) (Yr.) (Yrs.) (Mos.) (Days)

Name of Father Frank J. Vance

His Birthplace Montana

Maiden Name of Mother Barbara E. Curtis

Her Birthplace Rhode Island

Date of Funeral Nov. 10 Wed. .... M. (Date) (Day of Week) (Hour)

Services at Santa Rosa Memorial

Clergyman Cremation (Address)

Religion of the Deceased

Birthplace California

Resided in the State Ys. Calif. life (or U.S. or City or County) ~~(Years)~~ (Months)

Place of Death Sonoma State Hosp.

Cause of Death

Contributory Causes

Certifying Physician S S H - Coroner (or Coroner)

His Address Santa Rosa

Motor / Ship } Remains to

Size of Casket (State Color and Number)

Manufactured by

~~Cemetery~~ / Crematory } Cremation - S. R. M. P.

Lot No.

Grave No.

Section No.

Block No.

Owner

Diagram of Lot or Vault

Misc.

Complete Funeral (except outlays) $

Casket

Burial Vault or Box (State Kind)

Embalming Body (Name of Embalmer)

Barber, $ ...... Hair Dressing, $

Dressing Body, $ ...... Underwear, $

Suit or Dress (State Kind and Color)

Slippers, $ ...... Hose, $

Folding Chairs, $ ...... Tarpaulin, $

Candelabrum, $ ...... Candles, $

Door Spray, $ ...... Gloves, $

Funeral Car, $ ...... Ambulance, $

Limousines to Cemetery ...... @ $

Extra Limousines ...... @ $

Autos to R. R. Station ...... @ $

Getting Remains from

Taking Remains to

Trip to Coroner's Inquest

Delivering Box to

Deliver Flowers to

Removal Charges

Procuring Burial Permit (State Number and District)

...... Certif. Copies of Death Certificates No. (State Physician's or Coroner's)

Pall Bearer Service, $ ...... Use of Chapel, $

Gross Total for Sales Tax $

Outlay for Lot

Cremation

Flowers, $ ...... Palms, $ ...... Matting, $

Rental of Tent, $ ...... of Temporary Vault, $

Opening of Grave or Tomb

Lining Grave, $ ...... Lowering Device, $

Outlay for Shipping Charges

Clergymen, $ ...... Singers, $ ...... Organist, $

Railroad or Motor } Tickets, $ ...... Aero-plane Service, $

Telegr., Phone, Cable or Radio Charges

Cash Advanced

Out of town Funeral Director's Charges

Personal Service

...... line Death Notices in ...... Papers

(Names of Newspapers)

Sales Tax

Total Footing of Bill $ 125.—

Less $

Balance $

Entered into Ledger, page ...... or below.

Misc.

Date			Amount Paid		Balance		Date			Amount Paid		Balance	
		To Above Balance			$				To Balance Forward			$	
		By Payment	$		$				By Payment	$		$	
		" "	$		$				" "	$		$	

Insurance $ .... Names of Lodges .... Insurance Companies ....

I hereby authorize the above Funeral, and I hereby represent that I have sufficient resources Legally available to .... (Firm Name of Funeral Directors) for the payment of aforesaid sum, and I hereby covenant and agree to pay the same within .... days from date. Interest to accrue from maturity at the rate of .... % per annum.

Signed ....

Witness .... Address ....

Revised by W. W. Feineman, Long Beach, California

RECORD OF FUNERAL

Total No. ______ Yearly No. ______ Date of Entry November 17 1965

Name of Deceased Shepard, Jack L. Caucasian (What Race)

☑ Married ☐ Single ☐ Widowed ☐ Divorced

☐ Husband ☐ Wife ☐ Widow or ______ of Marianne Shepard

Age of Husband or Wife (if living) ______ Years

Residence Shepard Ranch, Glen Ellen

Charge to Creditor's Claim to Comstock

Address Attorney

Order given by Marianne Shepard (or informant)

How Secured ______

If Veteran, Name of War W W II

Occupation Rancher 548-20-8084 (Social Security Number)

Employer and Address Self

x Date of Death Nov. 17 1965 3:15 P.M. (Mo.) (Day) (Yr.) (Hour)

Date of Birth Aug. 5 1921 (Mo.) (Day) (Yr.) Age 44 (Yrs.) (Mos.) (Days)

Name of Father Irving Shepard

His Birthplace California

Maiden Name of Mother Mildred Ranker

Her Birthplace California

Date of Funeral Nov. 20 Saturday 1 P M. (Date) (Day of Week) (Hour)

Services at Trinity Episcopal

Clergyman Rev. Martin Knutsen, Sonoma (Address)

Religion of the Deceased Protestant

Birthplace Glen Ellen, Calif.

Resided in the State Life - County Life (or U.S. or City or County) (Years) (Months)

Place of Death Sonoma Valley Hospital

Cause of Death Massive pulmonary emboli - bilateral

Contributory Causes Accident - pinned under vehicle

Certifying Physician Coroner (or Coroner)

His Address Santa Rosa

(State Color and Number)

lden Gate National

Lot No. ______

Grave No. ______

Section No. ______

Block No. ______

Owner ______

ult

Complete Funeral (except outlays) $	375	—
Casket	275	
Burial Vault or Box (State Kind)		
Embalming Body Gail Fehrensen, Jr. (Name of Embalmer)		
Barber, $ ______ Hair Dressing, $		
Dressing Body, $ ______ Underwear, $		
Suit or Dress (State Kind and Color)		
Slippers, $ ______ Hose, $		
Folding Chairs, $ ______ Tarpaulin, $		
Candelabrum, $ ______ Candles, $		
Door Spray, $ ______ Gloves, $		
Funeral Car, $ ______ Ambulance, $		
Limousines to Cemetery ______ @ $		
Extra Limousines ______ @ $		
Autos to R. R. Station ______ @ $		
Getting Remains from		
Taking Remains to		
Trip to Coroner's Inquest		
Delivering Box to		
Deliver Flowers to		
Removal Charges		
Procuring Burial Permit (State Number and District)		
8 (1 Govt) Certif. Copies of Death Certificates No. (State Physician's or Coroner's)	14	—
Pall Bearer Service, $ ______ Use of Chapel, $		
Gross Total for Sales Tax $		
Outlay for Lot		
Cremation		
Flowers, $ ______ Palms, $ ______ Matting, $		
Rental of Tent, $ ______ of Temporary Vault, $		
Opening of Grave or Tomb		
Lining Grave, $ ______ Lowering Device, $		
Outlay for Shipping Charges		
Clergymen, $ ______ Singers, $ ______ Organist, $		
Railroad or Motor Tickets, $ ______ Aero-plane Service, $		
Telegr., Phone, Cable or Radio Charges		
Cash Advanced		
Out of town Funeral Director's Charges		
Personal Service		
______ line Death Notices in ______ Papers		
(Names of Newspapers) SF Chronicle	15	—
Press Democrat - S.R.	6	
Sales Tax	11	
Total Footing of Bill $	696	—
Less 50% Casket - $	13	75
Balance $		
Entered into Ledger, page ______ or below.		

Misc. ______

	Amount Paid		Balance		Date			Amount Paid		Balance	
ve Balance			$				To Balance Forward			$	
ment	$		$				By Payment	$		$	
“	$		$				“ “	$		$	

Names of Lodges ______ Insurance Companies ______

ove Funeral, and I hereby represent that I have sufficient resources Legally available to ______ (Firm Name of Funeral Directors)

aid sum, and I hereby covenant and agree to pay the same within ______ days from date. Interest to accrue from

______ % per annum. Signed ______

Address ______

Revised by W. W. Feineman, Long Beach, California

Shepard rites at Trinity

Memorial Services were held Saturday for Jack L. Shepard, 44, who died at Sonoma Valley Hospital Nov. 17.

Mr. Shepard's death was apparently due to injuries he suffered in a jeep accident Nov. 6.

A native of Glen Ellen, Mr. Shepard had lived there all of his life. He assisted his father, Irving Shepard, and his brother, Milo Shepard, in the operation of the Jack London ranch.

London was Irving Shepard's uncle.

Jack Shepard graduated from the University of California in 1943. He served with the Navy during World War II, was a Lieutenant j.g. in the Supply Corps.

Other survivors of Shepard include his wife, Marianne, and his daughters, Ellen Shepard, and Ann Shepard, all of Glen Ellen; and his sisters, Joy Shaffer, San Marino, and Margaret Aigner, San Rafael.

The services for Mr. Shepard were held at Trinity Episcopal Church, with the rector, Reverend Martin Knutsen, officiating.

Burial was at Golden Gate National Cemetery.

Contributions to the Jack Shepard Memorial Fund at Trinity Church are preferred.

RECORD OF FUNERAL

Total No. / Yearly No. Date of Entry November 19 1965

Name of Deceased Smith, Lloyd ~~G~~. Londen caucasian (What Race)

☒ Married ☐ Single ☐ Widowed ☐ Divorced

Residence 140 Boyes Blvd Boyes Springs

☐ Husband ☐ Wife ☐ Widow or of Mabel N. Smith

Age of Husband or Wife (if living) Years

Charge to Mrs Mabel N. Smith

Address 140 Boyes Blvd.

Order given by (or informant) Gladys A. Howlett

How Secured Boyes Springs - daughter

If Veteran, Name of War No

Occupation Foreman Hiway Ma. 169-14-0625 (Social Security Number)

Employer and Address State of Penna

Date of Death Nov. (Mo.) 19 (Day) 1965 (Yr.) 2:30 pm (Hour)

Date of Birth June (Mo.) 24 (Day) (Yr.) Age 58 (Yrs.) (Mos.) (Days)

Name of Father Londen Smith

His Birthplace Penna.

Maiden Name of Mother Lillie Strickland

Her Birthplace Penna

Date of Funeral Nov. 24 (Date) Wednesday (Day of Week) 11 a M. (Hour)

Services at Chapel - Blessing

Clergyman Father Thomas, Sonoma (Address)

Religion of the Deceased family R. Catholic

Birthplace Pennsylvania

Resided in the State 6 yrs - County 6 (or U.S. or City or County) (Years) (Months)

Place of Death 140 Boyes Blvd.

Cause of Death Acute pulmonary Edema

Contributory Causes Myocardial

Complete Funeral (except outlays) $	375	00
Casket	580	00
Burial Vault or Box (State Kind)		
Embalming Body (Name of Embalmer)		
Barber, $ Hair Dressing, $		
Dressing Body, $ Underwear, $		
Suit or Dress (State Kind and Color)		
Slippers, $ Hose, $		
Folding Chairs, $ Tarpaulin, $		
Candelabrum, $ Candles, $		
Door Spray, $ Gloves, $		
Funeral Car, $ Ambulance, $		
Limousines to Cemetery @ $		
Extra Limousines @ $		
Autos to R. R. Station @ $		
Getting Remains from		
Taking Remains to		
Trip to Coroner's Inquest		
Delivering Box to		
Deliver Flowers to		
Removal Charges		
Procuring Burial Permit (State Number and District)		
Certif. Copies of Death Certificates No.	2	—
Pall Bearer Service, $ (State Physician's or Coroner's) Use of Chapel, $		
Gross Total for Sales Tax $		
Outlay for Lot		
Cremation		
Flowers, $ Palms, $ Matting, $	36	40
Rental of Tent, $ of Temporary Vault, $		
Opening of Grave or Tomb		
Lining Grave, $ Lowering Device, $		
tlay for Shipping Charges		
ergymen, 15 $ Singers, $ Organist, $	15	—
ilroad / Motor Tickets, $ Aeroplane Service, $		
legr., Phone, Cable or Radio Charges		
sh Advanced		
t of town Funeral Director's Charges		
rsonal Service		
line Death Notices in Papers		
mes of Newspapers) Card of thanks	2	—
les Tax	23	20
tal Footing of Bill $	1,033	60
ss Courtesy discount 10% $	58	—
Balance $		
tered into Ledger, page or below.		

sc. Note - Gave designation
or reservation for widow
(Mabel N Smith)
Valley Cemetery Section 6-E

Date			Amount Paid		Balance	
		To Balance Forward			$	
		By Payment	$		$	
		" "	$		$	

Insurance Companies

cient resources Legally available to (Firm Name of Funeral Directors)

same within days from date. Interest to accrue from

Signed

Address

, Long Beach, California

※ ※ ※

Funeral Notice

Died, in Sonoma, Calif., Friday, November 19, 1965

Lloyd L. Smith

Dearly beloved husband of Mabel N. Smith of Boyes Hot Springs; beloved father of Mrs. Norma Thorpe of Boyes Hot Springs, Mrs. Robert Howlett of Boyes Hot Springs, Mrs. Berl Richardson of San Diego, Mrs. Douglas Rosemeyer of Guam, Miss Carol Smith of Boyes Hot Springs and Lloyd G. Smith of Boyes Hot Springs; beloved son of Mrs. Lillie Smith of Pennsylvania; beloved brother of Floyd Smith of Pennsylvania, Freida Warner of Binghampton, New York, and Daisy Kozlowski of Pennsylvania.

A native of Pennsylvania. Age 58 years. A former foreman in the Highway Maintenance Department of the State of Pennsylvania and a Sonoma Valley resident for the past 6 years.

Friends are invited to attend the funeral services to be held at 11:00 A.M. Wednesday, November 24, 1965, in the chapel of Bates, Evans & Fehrensen, 19981 Broadway, Sonoma.

Interment: Valley Cemetery, Sonoma.

Bates, Evans & Fehrensen Service

※ ※ ※

RECORD OF FUNERAL

Total No. Yearly No. Date of Entry November 17 1965

Name of Deceased Shepard, Jack L. Caucasian (What Race)

☒ Married ☐ Single ☐ Widowed ☐ Divorced

☐Husband ☐Wife ☐Widow or of Marianne Shepard Age of Husband or Wife (if living) Years

Residence Shepard Ranch Glen Ellen

Charge to Creditor's Claim to Comstock

Address Attorney

Order given by Marianne Shepard (or informant)

How Secured

If Veteran, Name of War W W II

Occupation Rancher 548-20-8084 (Social Security Number)

Employer and Address Self

x Date of Death Nov. 17 1965 3:15 P.M. (Mo.) (Day) (Yr.) (Hour)

Date of Birth Aug. 5 1921 Age 44 (Mo.) (Day) (Yr.) (Yrs.) (Mos.) (Days)

Name of Father Irving Shepard

His Birthplace California

Maiden Name of Mother Mildred Ranker

Her Birthplace California

Date of Funeral Nov. 20 Saturday 1 P M. (Date) (Day of Week) (Hour)

Services at Trinity Episcopal

Clergyman Rev. Martin Knutsen Sonoma (Address)

Religion of the Deceased Protestant

Birthplace Glen Ellen, Calif.

Resided in the State Life - County Life (or U.S. or City or County) (Years) (Months)

Place of Death Sonoma Valley Hospital

Cause of Death Massive pulmonary emboli

Contributory Causes - bilateral

Accident - pinned under vehicle

Certifying Physician Coroner (or Coroner)

His Address Santa Rosa

Motor / Ship Remains to

Size of Casket (State Color and Number)

Manufactured by

Cemetery / Crematory Golden Gate National

Lot No.

Grave No.

Section No.

Block No.

Owner

Diagram of Lot or Vault

Misc.

Complete Funeral (except outlays) $	375	—
Casket	275	
Burial Vault or Box (State Kind)		
Embalming Body Gail Tikensen, Jr. (Name of Embalmer)		
Barber, $ Hair Dressing, $		
Dressing Body, $ Underwear, $		
Suit or Dress (State Kind and Color)		
Slippers, $ Hose, $		
Folding Chairs, $ Tarpaulin, $		
Candelabrum, $ Candles, $		
Door Spray, $ Gloves, $		
Funeral Car, $ Ambulance, $		
Limousines to Cemetery @ $		
Extra Limousines @ $		
Autos to R. R. Station @ $		
Getting Remains from		
Taking Remains to		
Trip to Coroner's Inquest		
Delivering Box to		
Deliver Flowers to		
Removal Charges		
Procuring Burial Permit (State Number and District)		
8 (1 Govt) Certif. Copies of Death Certificates No. (State Physician's or Coroner's)	14	—
Pall Bearer Service, $ Use of Chapel, $		
Gross Total for Sales Tax $		
Outlay for Lot		
Cremation		
Flowers, $ Palms, $ Matting, $		
Rental of Tent, $ of Temporary Vault, $		
Opening of Grave or Tomb		
Lining Grave, $ Lowering Device, $		
Outlay for Shipping Charges		
Clergymen, $ Singers, $ Organist, $		
Railroad or Motor Tickets, $ Aeroplane Service, $		
Telegr., Phone, Cable or Radio Charges		
Cash Advanced		
Out of town Funeral Director's Charges		
Personal Service		
line Death Notices in Papers		
(Names of Newspapers) SF Chronicle	15	—
Press Democrat - S.R.	6	
Sales Tax	11	
Total Footing of Bill $	696	—
Less 50% Casket - $	137	75
Balance $		
Entered into Ledger, page or below.		

Misc.

Date			Amount Paid	Balance	Date			Amount Paid	Balance
		To Above Balance		$			To Balance Forward		$
		By Payment	$	$			By Payment	$	$
		" "	$	$			" "	$	$

rance $ Names of Lodges Insurance Companies

eby authorize the above Funeral, and I hereby represent that I have sufficient resources Legally available to (Firm Name of Funeral Directors)

e payment of aforesaid sum, and I hereby covenant and agree to pay the same within days from date. Interest to accrue from

rity at the rate of % per annum. Signed

ss Address

Revised by W. W. Feineman, Long Beach, California

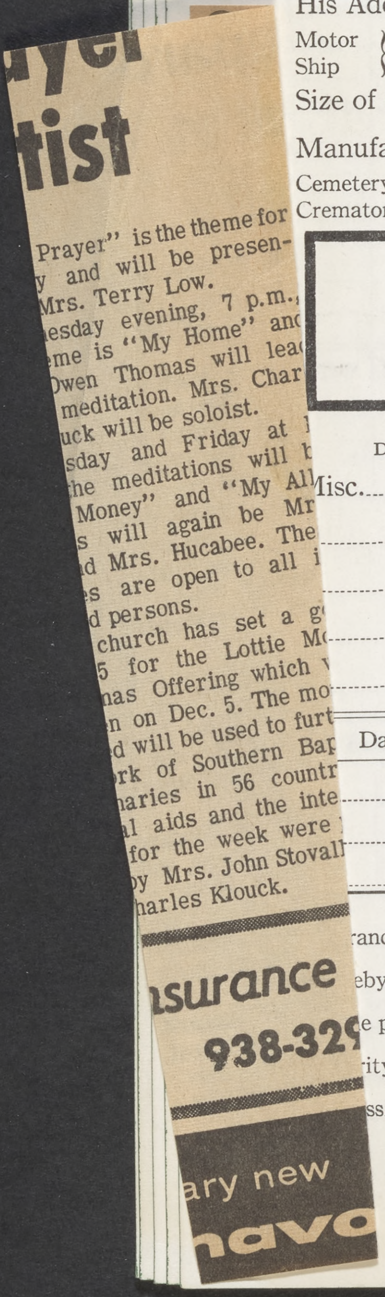

ayer

tist

Prayer" is the theme for
y and will be presen-
Mrs. Terry Low.
esday evening, 7 p.m.,
me is "My Home" an
Owen Thomas will lea
meditation. Mrs. Char
uck will be soloist.
sday and Friday at
he meditations will b
Money" and "My Al
s will again be Mr
d Mrs. Hucabee. The
es are open to all
d persons.
church has set a g
5 for the Lottie M
as Offering which
n on Dec. 5. The mo
d will be used to fur
rk of Southern Ba
aries in 56 count
l aids and the inte
for the week were
by Mrs. John Stovall
harles Klouck.

surance
938-32

ary new
navo

RECORD OF FUNERAL

Total No. Yearly No. Date of Entry November 19 1965

Name of Deceased Smith, Lloyd ~~G.~~ Louden caucasian (What Race)

☑ Married ☐ Single ☐ Widowed ☐ Divorced

☐ Husband ☐ Wife ☐ Widow or of Mabel N. Smith Age of Husband or Wife (if living) Years

Residence 140 Boyes Blvd Boyes Springs

Charge to Mrs. Mabel N. Smith

Address 140 Boyes Blvd.

Order given by Gladys A. Howlett (or informant)

How Secured Boyes Springs - daughter

If Veteran, Name of War No

Occupation Foreman Hiway Maint. 169-14-0625 (Social Security Number)

Employer and Address State of Penna

Date of Death Nov. 19 1965 2:30 pm (Mo.) (Day) (Yr.) (Hour)

Date of Birth June 24 (Mo.) (Day) (Yr.) Age 58 (Yrs.) (Mos.) (Days)

Name of Father Louden Smith

His Birthplace Penna.

Maiden Name of Mother Lillie Strickland

Her Birthplace Penna

Date of Funeral Nov. 24 Wednesday 11 a.M. (Date) (Day of Week) (Hour)

Services at Chapel - Blessing

Clergyman Father Thomas, Sonoma (Address)

Religion of the Deceased family R. Catholic

Birthplace Pennsylvania

Resided in the State 6 yrs - County 6 (or U.S. or City or County) (Years) (Months)

Place of Death 140 Boyes Blvd.

Cause of Death acute pulmonary Edema

Contributory Causes Myocardial

		$	
Complete Funeral (except outlays)	$	375	00
Casket		580	00
Burial Vault or Box (State Kind)			
Embalming Body (Name of Embalmer)			
Barber, $ Hair Dressing, $			
Dressing Body, $ Underwear, $			
Suit or Dress (State Kind and Color)			
Slippers, $ Hose, $			
Folding Chairs, $ Tarpaulin, $			
Candelabrum, $ Candles, $			
Door Spray, $ Gloves, $			
Funeral Car, $ Ambulance, $			
Limousines to Cemetery @ $			
Extra Limousines @ $			
Autos to R. R. Station @ $			
Getting Remains from			
Taking Remains to			
Trip to Coroner's Inquest			
Delivering Box to			
Deliver Flowers to			
Removal Charges			
Procuring Burial Permit (State Number and District)			
Certif. Copies of Death Certificates No. (State Physician's or Coroner's)		2	—
Pall Bearer Service, $ Use of Chapel, $			
Gross Total for Sales Tax	$		
Outlay for Lot			
Cremation			
Flowers, $ Palms, $ Matting, $		36	40
Rental of Tent, $ of Temporary Vault, $			
Opening of Grave or Tomb			
Lining Grave, $ Lowering Device, $			
tlay for Shipping Charges			
ergymen, $ Singers, $ Organist, $		15	—
lroad Motor Tickets, $ Aeroplane Service, $			
legr., Phone, Cable or Radio Charges			
sh Advanced			
t of town Funeral Director's Charges			
rsonal Service			
line Death Notices in Papers			
mes of Newspapers) Card of thanks		2	—
les Tax		23	20
tal Footing of Bill	$	1,033	60
ss Courtesy discount 10%	$	58	—
Balance	$		

tered into Ledger, page or below.

sc. Note - Gave designation or reservation for widow (Mabel N. Smith) Valley Cemetery Section 6-E

Date			Amount Paid		Balance	
		To Balance Forward			$	
		By Payment	$		$	
		" "	$		$	

Insurance Companies

cient resources Legally available to (Firm Name of Funeral Directors)

same within days from date. Interest to accrue from

Signed

Address

, Long Beach, California

Funeral Notice

Died, in Sonoma, Calif., Friday, November 19, 1965

Lloyd L. Smith

Dearly beloved husband of Mabel N. Smith of Boyes Hot Springs; beloved father of Mrs. Norma Thorpe of Boyes Hot Springs, Mrs. Robert Howlett of Boyes Hot Springs, Mrs. Berl Richardson of San Diego, Mrs. Douglas Rosemeyer of Guam, Miss Carol Smith of Boyes Hot Springs and Lloyd G. Smith of Boyes Hot Springs; beloved son of Mrs. Lillie Smith of Pennsylvania; beloved brother of Floyd Smith of Pennsylvania, Freida Warner of Binghampton, New York, and Daisy Kozlowski of Pennsylvania.

A native of Pennsylvania. Age 58 years. A former foreman in the Highway Maintenance Department of the State of Pennsylvania and a Sonoma Valley resident for the past 6 years.

Friends are invited to attend the funeral services to be held at 11:00 A.M. Wednesday, November 24, 1965, in the chapel of Bates, Evans & Fehrensen, 19981 Broadway, Sonoma.

Interment: Valley Cemetery, Sonoma.

Bates, Evans & Fehrensen Service

RECORD OF FUNERAL

Total No. Yearly No. Date of Entry November 17 1965

Name of Deceased Shepard, Jack L. Caucasian (What Race)

☑ Married ☐ Single ☐ Widowed ☐ Divorced ☐ Husband ☐ Wife ☐ Widow or of } Marianne Shepard Age of Husband or Wife (if living) Years

Residence Shepard Ranch Glen Ellen

Charge to Creditor's Claim to Comstock

Address Attorney,

Order given by Marianne Shepard (or informant)

How Secured

If Veteran, Name of War WW II

Occupation Rancher 548-20-8084 (Social Security Number)

Employer and Address Self

x Date of Death Nov. 17 1965 3:15 P.M. (Mo.) (Day) (Yr.) (Hour)

Date of Birth Aug. 5 1921 Age 44 (Mo.) (Day) (Yr.) (Yrs.) (Mos.) (Days)

Name of Father Irving Shepard

His Birthplace California

Maiden Name of Mother Mildred Ranker

Her Birthplace California

Date of Funeral Nov. 20 Saturday 1 P M. (Date) (Day of Week) (Hour)

Services at Trinity Episcopal

Clergyman Rev. Martin Knutsen Sonoma (Address)

Religion of the Deceased Protestant

Birthplace Glen Ellen, Calif.

Resided in the State Life - County Life (or U.S. or City or County) (Years) (Months)

Place of Death Sonoma Valley Hospital

Cause of Death Massive pulmonary emboli

Contributory Causes - bilateral

Accident - pinned under vehicle

Certifying Physician Coroner (or Coroner)

His Address Santa Rosa

(State Color and Number)

lden Gate National

ult

Lot No.

Grave No.

Section No.

Block No.

Owner

Complete Funeral (except outlays) $	375 —
Casket	275
Burial Vault or Box (State Kind)	
Embalming Body Gail Fehrensen, Jr. (Name of Embalmer)	
Barber, $ Hair Dressing, $	
Dressing Body, $ Underwear, $	
Suit or Dress (State Kind and Color)	
Slippers, $ Hose, $	
Folding Chairs, $ Tarpaulin, $	
Candelabrum, $ Candles, $	
Door Spray, $ Gloves, $	
Funeral Car, $ Ambulance, $	
Limousines to Cemetery @ $	
Extra Limousines @ $	
Autos to R. R. Station @ $	
Getting Remains from	
Taking Remains to	
Trip to Coroner's Inquest	
Delivering Box to	
Deliver Flowers to	
Removal Charges	
Procuring Burial Permit (State Number and District)	
8 (1 govt.) Certif. Copies of Death Certificates No. (State Physician's or Coroner's)	14 —
Pall Bearer Service, $ Use of Chapel, $	
Gross Total for Sales Tax $	
Outlay for Lot	
Cremation	
Flowers, $ Palms, $ Matting, $	
Rental of Tent, $ of Temporary Vault, $	
Opening of Grave or Tomb	
Lining Grave, $ Lowering De	
Outlay for Shipping Charges	
Clergymen, $ Singers, $ Or	
Railroad or Motor } Tickets, $ Aero-plane Ser	
Telegr., Phone, Cable or Radio Cha	
Cash Advanced	
Out of town Funeral Director's Ch	
Personal Service	

line Death Notices in F

(Names of Newspapers) SF Chronicl

Press Democra

Sales Tax

Total Footing of Bill

Less 50% Cash it -

Balance

Entered into Ledger, page c

Misc.

	Amount Paid		Balance		Date		
ve Balance			$				To Balance Forwar
ment	$		$				By Payment
"	$		$				" "

Names of Lodges Insurance Companies

ove Funeral, and I hereby represent that I have sufficient resources Legally available to

aid sum, and I hereby covenant and agree to pay the same within c

% per annum. Signed

Address

Revised by W. W. Feineman, Long Beach, California

Shepard rites at Trinity

Memorial Services were held Saturday for Jack L. Shepard, 44, who died at Sonoma Valley Hospital Nov. 17.

Mr. Shepard's death was apparently due to injuries he suffered in a jeep accident Nov. 6.

A native of Glen Ellen, Mr. Shepard had lived there all of his life. He assisted his father, Irving Shepard, and his brother, Milo Shepard, in the operation of the Jack London ranch.

London was Irving Shepard's uncle.

Jack Shepard graduated from the University of California in 1943. He served with the Navy during World War II, was a Lieutenant j.g. in the Supply Corps.

Other survivors of Shepard include his wife, Marianne, and his daughters, Ellen Shepard, and Ann Shepard, all of Glen Ellen; and his sisters, Joy Shaffer, San Marino, and Margaret Aigner, San Rafael.

The services for Mr. Shepard were held at Trinity Episcopal Church, with the rector, Reverend Martin Knutsen, officiating.

Burial was at Golden Gate National Cemetery.

Contributions to the Jack Shepard Memorial Fund at Trinity Church are preferred.

RECORD OF FUNERAL

Total No. Yearly No. Date of Entry November 19 1965

Name of Deceased Smith, Lloyd ~~L.~~ Londen caucasian (What Race)

☒ Married ☐ Single ☐ Widowed ☐ Divorced ☐ Husband ☐ Wife ☐ Widow or of } Mabel N. Smith

Age of Husband or Wife (if living) Years

Residence 140 Boyes Blvd Boyes Springs

Charge to Mrs. Mabel N. Smith

Address 140 Boyes Blvd.

Order given by Gladys A. Howlett (or informant)

How Secured Boyes Springs - daughter

If Veteran, Name of War No

Occupation Foreman Hiway Maint. 169-14-0625 (Social Security Number)

Employer and Address State of Penna

Date of Death Nov. 19 1965 2:30 pm (Mo.) (Day) (Yr.) (Hour)

Date of Birth June 24 (Mo.) (Day) (Yr.) Age 58 (Yrs.) (Mos.) (Days)

Name of Father Londen Smith

His Birthplace Penna.

Maiden Name of Mother Lillie Strickland

Her Birthplace Penna

Date of Funeral Nov. 24 Wednesday 11 AM. (Date) (Day of Week) (Hour)

Services at Chapel - Blessing

Clergyman Father Thomas. Sonoma (Address)

Religion of the Deceased family R. Catholic

Birthplace Pennsylvania

Resided in the State 6 yrs-County 6 (or U.S. or City or County) (Years) (Months)

Place of Death 140 Boyes Blvd.

Cause of Death acute pulmonary Edema

Contributory Causes Myocardial infarction.

g Physician Dr. Paul Harrison (or Coroner)

ess Sonoma

Remains to

asket (State Color and Number)

tured by } Valley Cemetery

Lot No.

Grave No.

Section No.

Block No.

Owner

gram of Lot or Vault

Complete Funeral (except outlays) $	375	00
Casket	580	00
Burial Vault or Box (State Kind)		
Embalming Body (Name of Embalmer)		
Barber, $ Hair Dressing, $		
Dressing Body, $ Underwear, $		
Suit or Dress (State Kind and Color)		
Slippers, $ Hose, $		
Folding Chairs, $ Tarpaulin, $		
Candelabrum, $ Candles, $		
Door Spray, $ Gloves, $		
Funeral Car, $ Ambulance, $		
Limousines to Cemetery @ $		
Extra Limousines @ $		
Autos to R. R. Station @ $		
Getting Remains from		
Taking Remains to		
Trip to Coroner's Inquest		
Delivering Box to		
Deliver Flowers to		
Removal Charges		
Procuring Burial Permit (State Number and District)		
Certif. Copies of Death Certificates No. (State Physician's or Coroner's)	2	-
Pall Bearer Service, $ Use of Chapel, $		
Gross Total for Sales Tax $		
Outlay for Lot		
Cremation		
Flowers, $ Palms, $ Matting, $	36	40
Rental of Tent, $ of Temporary Vault, $		
Opening of Grave or Tomb		
Lining Grave, $ Lowering Device, $		
Outlay for Shipping Charges		
Clergymen, $ Singers, $ Organist, $	15	-
Railroad or Motor } Tickets, $ Aero-plane Service, $		
Telegr., Phone, Cable or Radio Charges		
Cash Advanced		
Out of town Funeral Director's Charges		
Personal Service		
line Death Notices in Papers		
(Names of Newspapers)		
Card of thanks	2	-
Sales Tax	23	20
Total Footing of Bill $	1,033	60
Less Courtesy discount 10% $	58	-
Balance $		
Entered into Ledger, page or below.		

Misc. Note - Gave designation for reservation for widow (Mabel N. Smith) Valley Cemetery Section 6-E

e		Amount Paid	Balance	Date		Amount Paid	Balance
	To Above Balance		$		To Balance Forward		$
	By Payment	$	$		By Payment	$	$
	" "	$	$		" "	$	$

$ Names of Lodges Insurance Companies

authorize the above Funeral, and I hereby represent that I have sufficient resources Legally available to (Firm Name of Funeral Directors)

yment of aforesaid sum, and I hereby covenant and agree to pay the same within days from date. Interest to accrue from

at the rate of % per annum. Signed

Address

Revised by W. W. Feineman, Long Beach, California

RECORD OF FUNERAL

Total No. Yearly No. 9 Date of Entry November 20 1965

Name of Deceased Smith, Anna F. Caucasian (What Race)

☐ Married ☐ Single ☑ Widowed ☐ Divorced

☐Husband ☐Wife ☐Widow or of Age of Husband or Wife (if living) Years

Residence 4355 Lakeside Glen Ellen

Charge to Mrs. Ruth A. Meng - daughter

Address 512 Calle del Monte

Order given by above (or informant) Boyes Springs

How Secured –

If Veteran, Name of War No

Occupation Housewife 545-68-3380 (Social Security Number)

Employer and Address Self

Date of Death Nov. 20 1965 7:45 a.m. (Mo.) (Day) (Yr.) (Hour)

Date of Birth Aug. 25, 1878 Age 86 (Mo.) (Day) (Yr.) (Yrs.) (Mos.) (Days)

Name of Father Thomas Flood

His Birthplace Ireland

Maiden Name of Mother Jane Turner

Her Birthplace England

Date of Funeral Nov. 22 Monday 11:30 P.M. (Date) (Day of Week) (Hour)

Services at our Chapel

Clergyman Gail Fehrensen Jr. (Address)

Religion of the Deceased Protestant

Birthplace Minnesota

Resided in the State 29 - County 29 (or U.S. or City or County) (Years) (Months)

Place of Death 4355 Lakeside Glen Ellen

Cause of Death Myocardial failure

Contributory Causes arteriosclerotic hypertensive cardiovascular Osteoarthritis

Certifying Physician Michael M. Mikita M.D. (or Coroner)

His Address Boyes Hot Springs

Motor / Ship Remains to

Size of Casket (State Color and Number)

Manufactured by

Cemetery / Crematory Santa Rosa Memorial Park

Lot No. Burial

Grave No.

Section No.

Block No.

Owner

Diagram of Lot or Vault

Misc.

Complete Funeral (except outlays) $	300	–
Casket	140	–
Burial Vault or Box (State Kind)		
Embalming Body Gail Fehrensen, Jr. (Name of Embalmer)		
Barber, $ Hair Dressing, $		
Dressing Body, $ Underwear, $		
Suit or Dress (State Kind and Color)		
Slippers, $ Hose, $		
Folding Chairs, $ Tarpaulin, $		
Candelabrum, $ Candles, $		
Door Spray, $ Gloves, $		
Funeral Car, $ Ambulance, $		
Limousines to Cemetery @ $		
Extra Limousines @ $		
Autos to R. R. Station @ $		
Getting Remains from		
Taking Remains to		
Trip to Coroner's Inquest		
Delivering Box to		
Deliver Flowers to		
Removal Charges		
Procuring Burial Permit		
3 Certif. Copies of Death Certificates No. (State Number and District) (State Physician's or Coroner's)	6	–
Pall Bearer Service, $ Use of Chapel, $		
Gross Total for Sales Tax $		
Outlay for Lot		
Cremation		
Flowers, $ Palms, $ Matting, $		
Rental of Tent, $ of Temporary Vault, $		
Opening of Grave or Tomb		
Lining Grave, $ Lowering Device, $		
Outlay for Shipping Charges		
Clergymen, $ Singers, $ Organist, $		
Railroad or Motor Tickets, $ Aeroplane Service, $		
Telegr., Phone, Cable or Radio Charges		
Cash Advanced		
Out of town Funeral Director's Charges		
Personal Service		
line Death Notices in Papers 520.60		
(Names of Newspapers) 75		
451.60		
Sales Tax	5	60
Total Footing of Bill amount paid $	451	60
Less $		
Balance $		

Entered into Ledger, page or below.

Misc. Paid in full Nov. 20, 1965

75% discount on services

	Amount Paid	Balance	Date		Amount Paid	Balance
e Balance		$		To Balance Forward		$
ent	$	$		By Payment	$	$
	$	$		" "	$	$

Names of Lodges

Insurance Companies

e Funeral, and I hereby represent that I have sufficient resources Legally available to (Firm Name of Funeral Directors)

d sum, and I hereby covenant and agree to pay the same within days from date. Interest to accrue from

% per annum.

Signed

Address

Revised by W. W. Feineman, Long Beach, California

Funeral for Mrs. Smith held Monday

Funeral services were held Monday for Mrs. Anna Smith, 86, who died in a Boyes Springs rest home Saturday.

A native of Minnesota, Mrs. Smith formerly lived at 4355 Lakeside, Glen Ellen. She had lived here 29 years.

She is survived by her sons, Kenneth Smith, Washington; and Kenneth Smith, of Minnesota; Laurence Smith, Glen Ellen; and Lyndley Smith, Washington; and her daughter, Mrs. Ruth Meng, of Boyes Springs.

She also leaves four grandchildren and four great-grandchildren.

Services were held at Bates, Evans and Fehrensen. Burial was at Santa Rosa Memorial Park, Santa Rosa.

RECORD OF FUNERAL

Total No. Yearly No. Date of Entry November 25 1965

Name of Deceased Wheeler, George Williams Caucasion (What Race)

☑ Married ☐ Single ☐ Widowed ☐ Divorced

☐Husband ☐Wife ☐Widow or of Rosa Edna Wheeler

Age of Husband or Wife (if living) Years

Residence 150 Thompson Sonoma

Charge to Paul J. Wheeler - Son

Address 22875 Fuller Ave., Hayward

Order given by above - Phone 581-5948 (or informant)

How Secured

If Veteran, Name of War No

Occupation Carpenter-Contractor 569-22-7201 (Social Security Number)

Employer and Address Self

Date of Death Nov. 25 1965 9:15 (Mo.) (Day) (Yr.) (Hour)

Date of Birth Sept. 7 1878 Age 87 (Mo.) (Day) (Yr.) (Yrs.) (Mos.) (Days)

Name of Father Geo. W. Wheeler

His Birthplace England

Maiden Name of Mother Mary Scarrow

Her Birthplace England

Date of Funeral Nov. 29 10 am Monday M. (Date) (Day of Week) (Hour)

Services at our Chapel

Clergyman Rev. Don Burkhart - Boyes Sp. (Address)

Religion of the Deceased Methodist

Birthplace Eramosa, Ontario, Canada

Resided in the State 23 - County 24 (or U.S. or City or County) (Years) (Months)

Place of Death 150 Thompson, Sonoma

Cause of Death Myocardial

Contributory Causes infarction

Complete Funeral (except outlays) $	375	—
Casket	275	—
Burial Vault or Box (State Kind)		
Embalming Body Gail Fehrensen J. (Name of Embalmer)		
Barber, $ Hair Dressing, $		
Dressing Body, $ Underwear, $		
Suit or Dress (State Kind and Color)		
Slippers, $ Hose, $		
Folding Chairs, $ Tarpaulin, $		
Candelabrum, $ Candles, $		
Door Spray, $ Gloves, $		
Funeral Car, $ Ambulance, $		
Limousines to Cemetery @ $		
Extra Limousines @ $		
Autos to R. R. Station @ $		
Getting Remains from		
Taking Remains to		
Trip to Coroner's Inquest		
Delivering Box to		
Deliver Flowers to		
Removal Charges		
Procuring Burial Permit (State Number and District)		
5 Certif. Copies of Death Certificates No. (State Physician's or Coroner's)	10	—
Pall Bearer Service, $ Use of Chapel, $		
Gross Total for Sales Tax $		
Outlay for Lot	130	—
Cremation		
Flowers, $ Palms, $ Matting, $		
Rental of Tent, $ of Temporary Vault, $		
Opening of Grave or Tomb		
Lining Grave, $ Lowering Device, $		
Outlay for Shipping Charges		
Clergymen, $ Singers, $ Organist, $		
Railroad or Motor Tickets, $ Aero-plane Service, $		
Telegr., Phone, Cable or Radio Charges		
Cash Advanced		
Out of town Funeral Director's Charges		
Personal Service		
line Death Notices in Papers		
(Names of Newspapers)		
Sales Tax	11	—
Total Footing of Bill $	801	00
Less 5% - Cash - 30 days $	13	75
Balance $		

Entered into Ledger, page or below.

Misc.

Date			Amount Paid		Balance	
		To Balance Forward			$	
		By Payment	$		$	
		" "	$		$	

Insurance Companies

ufficient resources Legally available to (Firm Name of Funeral Directors)

the same within days from date. Interest to accrue from

Signed

Address

man, Long Beach, California

Funeral Notice

Died, in Boyes Hot Springs, Calif., Thurs., Nov. 25, 1965

George William Wheeler

Dearly beloved husband of Rosa E. Wheeler of Boyes Hot Springs; beloved father of Paul J. Wheeler of Hayward, Mrs. Viva Hayes of Citrus Heights, Olen B. Wheeler of Greeley, Colorado, Mrs. Arlene Stewart of Fort Collins, Colorado, and the late Floye W. Wheeler. Beloved brother of Arnold Wheeler of Pomona, Mrs. Ruby Allison of Denver, and Phillip Wheeler of Fort Lupton, Colorado. He is survived by 12 grandchildren and 14 great grandchildren.

A native of Eramosa, Ontario, Canada, aged 87 years.

A carpenter-contractor in Sonoma Valley for over twenty years. A member of the Valley of the Moon Methodist Church and the Sonoma Valley Grange No. 407.

Friends are invited to attend funeral services to be held at 10:00 A.M. on Monday, November 29, 1965, in the chapel of Bates, Evans & Fehrensen, 19981 Broadway, Sonoma, with the Reverend F. Don Burkhart officiating.

Interment: Santa Rosa Memorial Park, Santa Rosa.

Bates, Evans & Fehrensen Service

RECORD OF FUNERAL

Total No. ...... Yearly No. 9 Date of Entry November 20 1965

Name of Deceased Smith, Anna F. Caucasian (What Race)

☐ Married ☐ Single ☑ Widowed ☐ Divorced

☐Husband ☐Wife ☐Widow or ...... of ...... Age of Husband or Wife (if living) ...... Years

Residence 4355 Lakeside Glen Ellen

Charge to Mrs. Ruth A. Meng-daughter

Address 512 Calle del Monte Boyes Springs

Order given by above (or informant)

How Secured –

If Veteran, Name of War no

Occupation Housewife 545-68-3380 (Social Security Number)

Employer and Address Self

Date of Death Nov. 20 (Mo.) (Day) 1965 (Yr.) 7:45 a.m. (Hour)

Date of Birth Aug. 25, 1878 (Mo.) (Day) (Yr.) Age 86 (Yrs.) (Mos.) (Days)

Name of Father Thomas Flood

His Birthplace Ireland

Maiden Name of Mother Jane Turner

Her Birthplace England

Date of Funeral Nov. 22 (Date) Monday (Day of Week) 11:30 P.M. (Hour)

Services at our Chapel

Clergyman Gail Fehrensen Jr. (Address)

Religion of the Deceased Protestant

Birthplace Minnesota

Resided in the State 29 - County (or U.S. or City or County) 29 (Years) (Months)

Place of Death 4355 Lakeside Glen Ellen

Cause of Death Myocardial failure

Contributory Causes arteriosclerotic hypertensive cardiovascular osteoarthritis

Certifying Physician Michael M. Mikita M.D. (or Coroner)

His Address Boyes Hot Springs

Motor / Ship } Remains to

Size of Casket (State Color and Number)

Manufactured by

Cemetery / Crematory } Santa Rosa Memorial Park

Lot No. Burial

Grave No.

Section No.

Block No.

Owner

Diagram of Lot or Vault

Mis

Funeral for Mrs. Smith held Monday

Funeral services were held Monday for Mrs. Anna Smith, 86, who died in a Boyes Springs rest home Saturday.

A native of Minnesota, Mrs. Smith formerly lived at 4355 Lakeside, Glen Ellen. She had lived here 29 years.

She is survived by her sons, Kenneth Smith, Washington; and Kenneth Smith, of Minnesota; Laurence Smith, Glen Ellen; and Lyndley Smith, Washington; and her daughter, Mrs. Ruth Meng, of Boyes Springs.

She also leaves four grandchildren and four great-grandchildren.

Services were held at Bates, Evans and Fehrensen. Burial was at Santa Rosa Memorial Park, Santa Rosa.

Complete Funeral (except outlays) $	300	–
Casket	140	–
Burial Vault or Box (State Kind)		
Embalming Body Gail Fehrensen, Jr. (Name of Embalmer)		
Barber, $ Hair Dressing, $		
Dressing Body, $ Underwear, $		
Suit or Dress (State Kind and Color)		
Slippers, $ Hose, $		
Folding Chairs, $ Tarpaulin, $		
Candelabrum, $ Candles, $		
Door Spray, $ Gloves, $		
Funeral Car, $ Ambulance, $		
Limousines to Cemetery @ $		
Extra Limousines @ $		
Autos to R. R. Station @ $		
Getting Remains from		
Taking Remains to		
Trip to Coroner's Inquest		
Delivering Box to		
Deliver Flowers to		
Removal Charges		
Procuring Burial Permit (State Number and District)		
3 Certif. Copies of Death Certificates No. (State Physician's or Coroner's)	6	–
Pall Bearer Service, $ Use of Chapel, $		
Gross Total for Sales Tax $		
Outlay for Lot		
Cremation		
Flowers, $ Palms, $ Matting, $		
Rental of Tent, $ of Temporary Vault, $		
Opening of Grave or Tomb		
Lining Grave, $ Lowering Device, $		
Outlay for Shipping Charges		
Clergymen, $ Singers, $ Organist, $		
Railroad or Motor { Tickets, $ Aeroplane Service, $		
Telegr., Phone, Cable or Radio Charges		
Cash Advanced		
Out of town Funeral Director's Charges		
Personal Service		
line Death Notices in Papers		
(Names of Newspapers) 520.60		
75		
451.60		
Sales Tax	5	60
Total Footing of Bill amount paid $	451	60
Less $		
Balance $		
Entered into Ledger, page ...... or below.		

Misc. Paid in full Nov. 20, 1965

75.00 discount on services

	Amount Paid		Balance		Date			Amount Paid		Balance	
e Balance			$				To Balance Forward			$	
ent	$		$				By Payment	$		$	
	$		$				" "	$		$	

Names of Lodges

Insurance Companies

e Funeral, and I hereby represent that I have sufficient resources Legally available to ...... (Firm Name of Funeral Directors)

d sum, and I hereby covenant and agree to pay the same within ...... days from date. Interest to accrue from

...... % per annum.

Signed

Address

Revised by W. W. Feineman, Long Beach, California

RECORD OF FUNERAL

Total No. Yearly No. Date of Entry November 25 1965

Name of Deceased Wheeler, George Williams Caucasian (What Race)

☑ Married ☐ Single ☐ Widowed ☐ Divorced ☐Husband ☐Wife ☐Widow or of Rosa Edna Wheeler

Residence 150 Thompson Sonoma

Age of Husband or Wife (if living) Years

Charge to Paul J. Wheeler - Son

Address 22875 Fuller Ave., Hayward

Order given by above - Phone 581-5948 (or informant)

How Secured

If Veteran, Name of War No

Occupation Carpenter-Contractor 569-22-7201 (Social Security Number)

Employer and Address Self

Date of Death Nov. 25 (Mo.) (Day) 1965 (Yr.) 9:15 (Hour)

Date of Birth Sept. 7 1878 (Mo.) (Day) (Yr.) Age 87 (Yrs.) (Mos.) (Days)

Name of Father Geo. W. Wheeler

His Birthplace England

Maiden Name of Mother Mary Scarrow

Her Birthplace England

Date of Funeral Nov. 29 (Date) Monday (Day of Week) 10 am (Hour) M.

Services at our Chapel

Clergyman Rev. Don Burkhart - Boyes Sps (Address)

Religion of the Deceased Methodist

Birthplace Eramosa, Ontario, Canada

Resided in the State 23 - County 24 (or U.S. or City or County) (Years) (Months)

Place of Death 150 Thompson, Sonoma

Cause of Death Myocardial

Contributory Causes infarction

Certifying Physician Dr. Andrews (or Coroner)

His Address Sonoma

Motor / Ship } Remains to

Size of Casket (State Color and Number)

Manufactured by

Cemetery / Crematory } Burial - Santa Rosa Memorial

Lot No.

Grave No.

Section No.

Block No.

Owner

Diagram of Lot or Vault

Misc.

Complete Funeral (except outlays) $	375	—
Casket	275	—
Burial Vault or Box		
Embalming Body (State Kind) Gail Fehrensen J (Name of Embalmer)		
Barber, $ Hair Dressing, $		
Dressing Body, $ Underwear, $		
Suit or Dress (State Kind and Color)		
Slippers, $ Hose, $		
Folding Chairs, $ Tarpaulin, $		
Candelabrum, $ Candles, $		
Door Spray, $ Gloves, $		
Funeral Car, $ Ambulance, $		
Limousines to Cemetery @ $		
Extra Limousines @ $		
Autos to R. R. Station @ $		
Getting Remains from		
Taking Remains to		
Trip to Coroner's Inquest		
Delivering Box to		
Deliver Flowers to		
Removal Charges		
Procuring Burial Permit (State Number and District)		
5 Certif. Copies of Death Certificates No. (State Physician's or Coroner's)	10	—
Pall Bearer Service, $ Use of Chapel, $		
Gross Total for Sales Tax $		
Outlay for Lot	130	—
Cremation		
Flowers, $ Palms, $ Matting, $		
Rental of Tent, $ of Temporary Vault, $		
Opening of Grave or Tomb		
Lining Grave, $ Lowering Device, $		
, $		
	11	—
$	801	00
ays $	13	75
$		

y.

Date			Amount Paid		nt Paid	Balance
		To Above Balance				$
		By Payment	$			$
		" "	$			$

Insurance $ Names of Lodges

I hereby authorize the above Funeral, and I hereby represer

for the payment of aforesaid sum, and I hereby covenant an

maturity at the rate of % per annum.

ame of Funeral Directors)

ate. Interest to accrue from

Witness

Revise

Funeral Notice

Died, in Boyes Hot Springs, Calif., Thurs., Nov. 2

George William Wheele

Dearly beloved husband of Rosa E. Wheeler o
Hot Springs; beloved father of Paul J. Wheeler
ward, Mrs. Viva Hayes of Citrus Heights, Olen B
of Greeley, Colorado, Mrs. Arlene Stewar
Collins, Colorado, and the late Floye W. Whe
loved brother of Arnold Wheeler of Pomona, M
Allison of Denver, and Phillip Wheeler of For
Colorado. He is survived by 12 grandchildren
great grandchildren.

A native of Eramosa, Ontario, Canada, aged 8

A carpenter contractor in Sonoma Valley for ov
ty years. A member of the Valley of the Moon M
Church and the Sonoma Valley Grange No. 40

Friends are invited to attend funeral services a
at 10:00 A.M. on Monday, November 29, 196
chapel of Bates, Evans & Fehrensen, 19981 B
Sonoma, with the Reverend F. Don Burkhart o

Interment: Santa Rosa Memorial Park, Santa Ros

Bates, Evans & Fehrensen Serv

RECORD OF FUNERAL

Total No. Yearly No. Date of Entry November 27 1965

Name of Deceased Therkildsen, Thomas caucasian (What Race)

☑ Married ☐ Single ☐ Widowed ☐ Divorced

Residence 2244 Sobre Vista Rd., Sonoma ☑ Husband ☐ Wife ☐ Widow or of Mrs. Florence Therkildsen

Age of Husband or Wife (if living) Years

Charge to S.F. Funeral Service

Address 1 Church St., S.F.

Order given by Mrs. Florence Therkildsen (or informant)

How Secured

If Veteran, Name of War no

Occupation Dairy Owner 552-46-5971 (Social Security Number)

Employer and Address Baywood Dairy Co.

Date of Death Nov. 27 1965 6:45 P.M. (Mo.) (Day) (Yr.) (Hour)

Date of Birth Jan. 25 1896 Age 69 (Mo.) (Day) (Yr.) (Yrs.) (Mos.) (Days)

Name of Father Anders Therkildsen

His Birthplace Denmark

Maiden Name of Mother Andrea Patiea

Her Birthplace Denmark

Date of Funeral Dec. 1 Wednesday M. (Date) (Day of Week) (Hour)

Services at Daphne Funeral Home

Clergyman S.F. (Address)

Religion of the Deceased

Birthplace Denmark

Resided in the State 3 yrs County 41 (or U.S. or City or County) (Years) (Months)

Place of Death

Cause of Death Heart attack

Contributory Causes

Certifying Physician Dr. Carrol B. Andrews (or Coroner)

His Address Sonoma

Motor / Ship } Remains to

Size of Casket (State Color and Number)

Manufactured by

Cemetery / Crematory } Valley Cemetery, Sonoma

Lot No.

Grave No.

Section No.

Block No.

Owner

to Daphne –
San Francisco

Thomas Therkildsen

SONOMA — Funeral services will be in San Francisco Wednesday for Thomas Mortonsen Therkildsen, 69, who died Saturday night in a Sonoma hospital after a heart attack.

Mr. Therkildsen, a native of Denmark, came to California and the United States in 1924. For 30 years he owned and operated the Baywood Dairy in Belmont. Three years ago he purchased the old Tevis lemon ranch in Sonoma.

He and his wife, Florence, lived at 2244 Sobre Vista dr.

He was a member of Denmark No. 2 of Dania, the Danish Club, Danish Brotherhood No. 49, San Francisco and the Commonwealth Club, San Francisco.

Mr. Therkildsen was the brother of Kathrine Neilsen, San Carlos; Grethe Larsen, San Anselmo and also is survived by three sisters and a brother in Denmark.

Funeral services will be at 1 p.m. Wednesday at the Daphne Funeral Home, 1 Church st., San Francisco.

Contributions to the Solvang Old Peoples Home, Solvang, are requested.

Complete Funeral (except outlays) $

Casket

Burial Vault or Box (State Kind)

Embalming Body (Name of Embalmer)

Barber, $ Hair Dressing, $

Dressing Body, $ Underwear, $

Suit or Dress (State Kind and Color)

Slippers, $ Hose, $

Folding Chairs, $ Tarpaulin, $

Candelabrum, $ Candles, $

Door Spray, $ Gloves, $

Funeral Car, $ Ambulance, $

Limousines to Cemetery @ $

Extra Limousines @ $

Autos to R. R. Station @ $

Getting Remains from 25 —

Taking Remains to

Trip to Coroner's Inquest

Delivering Box to

Deliver Flowers to

Removal Charges

Procuring Burial Permit (State Number and District)

Certif. Copies of Death Certificates No. (State Physician's or Coroner's)

Pall Bearer Service, $ Use of Chapel, $

Gross Total for Sales Tax $

Outlay for Lot

Cremation

Flowers, $ Palms, $ Matting, $

Rental of Tent, $ of Temporary Vault, $

Opening of Grave or Tomb

Lining Grave, $ Lowering Device, $

Outlay for Shipping Charges

Clergymen, $ Singers, $ Organist, $

Railroad or Motor { Tickets, $ Aero-plane Service, $

Telegr., Phone, Cable or Radio Charges

Cash Advanced

Out of town Funeral Director's Charges

Personal Service

line Death Notices in Papers

(Names of Newspapers)

Sales Tax

Total Footing of Bill $ 25

Less $

Balance $

Entered into Ledger, page or below.

Misc.

	Amount Paid	Balance	Date		Amount Paid	Balance
Balance		$		To Balance Forward		$
ent	$	$		By Payment	$	$
	$	$		" "	$	$

Names of Lodges

Insurance Companies

e Funeral, and I hereby represent that I have sufficient resources Legally available to (Firm Name of Funeral Directors)

l sum, and I hereby covenant and agree to pay the same within days from date. Interest to accrue from

% per annum.

Signed

Address

Revised by W. W. Feineman, Long Beach, California

RECORD OF FUNERAL

Total No.
Yearly No.
Date of Entry November 30 1965

Name of Deceased Clark, Philip - S S H.
Negro (What Race)

☐ Married ☐ Single ☐ Widowed ☐ Divorced

☐Husband ☐Wife ☐Widow or of
Age of Husband or Wife (if living) Years

Residence Sonoma State Hospital
Charge to Order # BC-36
Address
Order given by S S H (or informant)
How Secured
If Veteran, Name of War no
Occupation none
none (Social Security Number)
Employer and Address —
Date of Death Nov. 28 1965 12 P.M. (Mo.) (Day) (Yr.) (Hour)
Date of Birth July 2 1947 (Mo.) (Day) (Yr.) Age 18 (Yrs.) (Mos.) (Days)
Name of Father William Clark
His Birthplace North Dakota
Maiden Name of Mother Adelene Alexander
Her Birthplace Canada
Date of Funeral none (Date) (Day of Week) (Hour) M.
Services at —
Clergyman — (Address)
Religion of the Deceased —
Birthplace California
Resided in the State 6 yrs. County Life (or U.S. or City or County) (Years) (Months)
Place of Death S. S. H.
Cause of Death Pulmonary insufficiency
Contributory Causes due to chronic
distention of stomach
Certifying Physician Coroner (or Coroner)
His Address Santa Rosa
Motor Ship } Remains to
Size of Casket (State Color and Number)
Manufactured by
~~Cemetery~~ Crematory } Cremation Santa Rosa Memorial
Lot No.
Grave No.
Section No.
Block No.
Owner

Diagram of Lot or Vault

Misc.

Complete Funeral (except outlays) $
Casket
Burial Vault or Box (State Kind)
Embalming Body (Name of Embalmer)
Barber, $ Hair Dressing, $
Dressing Body, $ Underwear, $
Suit or Dress (State Kind and Color)
Slippers, $ Hose, $
Folding Chairs, $ Tarpaulin, $
Candelabrum, $ Candles, $
Door Spray, $ Gloves, $
Funeral Car, $ Ambulance, $
Limousines to Cemetery @ $
Extra Limousines @ $
Autos to R. R. Station @ $
Getting Remains from
Taking Remains to
Trip to Coroner's Inquest
Delivering Box to
Deliver Flowers to
Removal Charges
Procuring Burial Permit (State Number and District)
Certif. Copies of Death Certificates No. (State Physician's or Coroner's)
Pall Bearer Service, $ Use of Chapel, $
Gross Total for Sales Tax $
Outlay for Lot
Cremation
Flowers, $ Palms, $ Matting, $
Rental of Tent, $ of Temporary Vault, $
Opening of Grave or Tomb
Lining Grave, $ Lowering Device, $
Outlay for Shipping Charges
Clergymen, $ Singers, $ Organist, $
Railroad or Motor { Tickets, $ Aero-plane Service, $
Telegr., Phone, Cable or Radio Charges
Cash Advanced
Out of town Funeral Director's Charges
Personal Service

line Death Notices in Papers (Names of Newspapers)

Sales Tax
Total Footing of Bill $ 125 —
Less $
Balance $
Entered into Ledger, page or below.

Misc.

Date		Amount Paid	Balance	Date		Amount Paid	Balance
	To Above Balance		$		To Balance Forward		$
	By Payment	$	$		By Payment	$	$
	" "	$	$		" "	$	$

Insurance $ Names of Lodges Insurance Companies

I hereby authorize the above Funeral, and I hereby represent that I have sufficient resources Legally available to (Firm Name of Funeral Directors) for the payment of aforesaid sum, and I hereby covenant and agree to pay the same within days from date. Interest to accrue from maturity at the rate of % per annum.

Signed
Witness
Address

Revised by W. W. Feineman, Long Beach, California

RECORD OF FUNERAL

Total No. Yearly No. Date of Entry November 27 1965

Name of Deceased Th~~en~~ERkeldsen, Thomas caucasian (What Race)

☒ Married ☐ Single ☐ Widowed ☐ Divorced

Residence 2244 Sobre Vista Rd., Sonoma ☒ Husband ☐ Wife ☐ Widow of Mrs. Florence Therkildsen

Age of Husband or Wife (if living) Years

Charge to S.F. Funeral Service

Address 1 Church St., S.F.

Order given by Mrs. Florence Therkildsen (or informant)

How Secured

If Veteran, Name of War No

Occupation Dairy Owner 552-46-5971 (Social Security Number)

Employer and Address Baywood Dairy Co.

Date of Death Nov. 27 1965 6:45 P.M. (Mo.) (Day) (Yr.) (Hour)

Date of Birth Jan. 25 1896 Age 69 (Mo.) (Day) (Yr.) (Yrs.) (Mos.) (Days)

Name of Father Anders Therkildsen

His Birthplace Denmark

Maiden Name of Mother Andrea Patrea

Her Birthplace Denmark

Date of Funeral Dec. 1 Wednesday M. (Date) (Day of Week) (Hour)

Services at Daphne Funeral Home

Clergyman S.F. (Address)

Religion of the Deceased

Birthplace Denmark

Resided in the State 3 yr County 41 (or U.S. or City or County) (Years) (Months)

Place of Death

Cause of Death Heart attack

Contributory Causes

Certifying Physician Dr. Carrol B. Andrews (or Coroner)

His Address Sonoma

Motor / Ship } Remains to

Size of Casket (State Color and Number)

Manufactured by

Cemetery / Crematory } Valley Cemetery, Sonoma

Lot No.

Grave No.

Section No.

Block No.

Owner

pt or Vault

e to Daphne –

—, San Francisco

Complete Funeral (except outlays) $

Casket

Burial Vault or Box (State Kind)

Embalming Body (Name of Embalmer)

Barber, $ Hair Dressing, $

Dressing Body, $ Underwear, $

Suit or Dress (State Kind and Color)

Slippers, $ Hose, $

Folding Chairs, $ Tarpaulin, $

Candelabrum, $ Candles, $

Door Spray, $ Gloves, $

Funeral Car, $ Ambulance, $

Limousines to Cemetery @ $

Extra Limousines @ $

Autos to R. R. Station @ $

Getting Remains from 25 —

Taking Remains to

Trip to Coroner's Inquest

Delivering Box to

Deliver Flowers to

Removal Charges

Procuring Burial Permit (State Number and District)

Certif. Copies of Death Certificates No. (State Physician's or Coroner's)

Pall Bearer Service, $ Use of Chapel, $

Gross Total for Sales Tax $

Outlay for Lot

Cremation

Flowers, $ Palms, $ Matting, $

Rental of Tent, $ of Temporary Vault, $

Opening of Grave or Tomb

Lining Grave, $ Lowering Device, $

Outlay for Shipping Charges

Clergymen, $ Singers, $ Organist, $

Railroad or Motor { Tickets, $ Aeroplane Service, $

Telegr., Phone, Cable or Radio Charges

Cash Advanced

Out of town Funeral Director's Charges

Personal Service

line Death Notices in Papers

(Names of Newspapers)

Sales Tax

Total Footing of Bill $ 25

Less $

Balance $

Entered into Ledger, page or below.

Misc.

	Amount Paid	Balance	Date		Amount Paid	Balance
o Above Balance		$		To Balance Forward		$
y Payment	$	$		By Payment	$	$
" "	$	$		" "	$	$

Names of Lodges

Insurance Companies

he above Funeral, and I hereby represent that I have sufficient resources Legally available to (Firm Name of Funeral Directors)

aforesaid sum, and I hereby covenant and agree to pay the same within days from date. Interest to accrue from

of % per annum. Signed

Address

Revised by W. W. Feineman, Long Beach, California

Thomas Therkildse

SONOMA — Fu will be in San F nesday for Thon Therkildsen, 69, day night in a S after a heart atta

Mr. Therkildse Denmark, came and the United For 30 years he erated the Bayv Belmont. Three purchased the ol ranch in Sonoma.

He and his lived at 2244 Sobr

He was a me mark No. 2 of D ish Club, Danis No. 49, San Fra Commonwealth cisco.

Mr. Therkild brother of Kathri Carlos; Grethe L selmo and also three sisters an Denmark.

Funeral servic p.m. Wednesday Funeral Home, San Francisco.

Contributions Old Peoples Hon requested.

$
R 90
WITH
ARGE
INSPE
EPT.
NT SE
ERY
LIV
A "

RECORD OF FUNERAL

Total No. Yearly No. Date of Entry November 30 1965

Name of Deceased Clark, Philip - S S H. Negro (What Race)

☐ Married ☐ Single ☐ Widowed ☐ Divorced

☐Husband ☐Wife ☐Widow or of Age of Husband or Wife (if living) Years

Residence Sonoma State Hospital

Charge to Order # BC-36

Address

Order given by S S H (or informant)

How Secured

If Veteran, Name of War no

Occupation none none (Social Security Number)

Employer and Address —

Date of Death Nov. 28 1965 12 P.M. (Mo.) (Day) (Yr.) (Hour)

Date of Birth July 2 1947 Age 18 (Mo.) (Day) (Yr.) (Yrs.) (Mos.) (Days)

Name of Father William Clark

His Birthplace North Dakota

Maiden Name of Mother Adelene Alexander

Her Birthplace Canada

Date of Funeral none M. (Date) (Day of Week) (Hour)

Services at —

Clergyman — (Address)

Religion of the Deceased —

Birthplace California

Resided in the State 6 yrs. County Life (or U.S. or City or County) (Years) (Months)

Place of Death S. S. H.

Cause of Death Pulmonary insufficiency

Contributory Causes due to chronic distention of stomach

Certifying Physician Coroner (or Coroner)

His Address Santa Rosa

Motor / Ship } Remains to

Size of Casket (State Color and Number)

Manufactured by

~~Cemetery~~ / Crematory } Cremation Santa Rosa Memorial

Lot No.

Grave No.

Section No.

Block No.

Owner

Diagram of Lot or Vault

Misc.

Complete Funeral (except outlays) $

Casket

Burial Vault or Box (State Kind)

Embalming Body (Name of Embalmer)

Barber, $ Hair Dressing, $

Dressing Body, $ Underwear, $

Suit or Dress (State Kind and Color)

Slippers, $ Hose, $

Folding Chairs, $ Tarpaulin, $

Candelabrum, $ Candles, $

Door Spray, $ Gloves, $

Funeral Car, $ Ambulance, $

Limousines to Cemetery @ $

Extra Limousines @ $

Autos to R. R. Station @ $

Getting Remains from

Taking Remains to

Trip to Coroner's Inquest

Delivering Box to

Deliver Flowers to

Removal Charges

Procuring Burial Permit (State Number and District)

Certif. Copies of Death Certificates No. (State Physician's or Coroner's)

Pall Bearer Service, $ Use of Chapel, $

Gross Total for Sales Tax $

Outlay for Lot

Cremation

Flowers, $ Palms, $ Matting, $

Rental of Tent, $ of Temporary Vault, $

Opening of Grave or Tomb

Lining Grave, $ Lowering Device, $

Outlay for Shipping Charges

Clergymen, $ Singers, $ Organist, $

Railroad or Motor { Tickets, $ Aero-plane Service, $

Telegr., Phone, Cable or Radio Charges

Cash Advanced

Out of town Funeral Director's Charges

Personal Service

line Death Notices in Papers

(Names of Newspapers)

Sales Tax

Total Footing of Bill $ 125 —

Less $

Balance $

Entered into Ledger, page or below.

Misc.

Date			Amount Paid	Balance	Date		Amount Paid	Balance
		To Above Balance		$		To Balance Forward		$
		By Payment	$	$		By Payment	$	$
		" "	$	$		" "	$	$

Insurance $ Names of Lodges Insurance Companies

I hereby authorize the above Funeral, and I hereby represent that I have sufficient resources Legally available to (Firm Name of Funeral Directors) for the payment of aforesaid sum, and I hereby covenant and agree to pay the same within days from date. Interest to accrue from maturity at the rate of % per annum.

Witness Signed

Address

Revised by W. W. Feineman, Long Beach, California

RECORD OF FUNERAL

Total No. Yearly No. Date of Entry December 4 1965

Name of Deceased Shanahan, Robert E. Caucasian (What Race)

☒ Married ☐ Single ☐ Widowed ☐ Divorced

☐ Husband ☐ Wife ☐ Widow of Mrs. Lorraine Shanahan

Age of Husband or Wife (if living) Years

Residence 409 Cherry St. Boyes Springs

Charge to McAvoy & O'Hara

Address San Francisco

Order given by Mrs Lorraine Shanahan (or informant)

How Secured

If Veteran, Name of War No

Occupation Electrician 549-22-7734 (Social Security Number)

Employer and Address Byington Elec S.F.

Date of Death Dec. 4 1965 9:05 pm (Mo.) (Day) (Yr.) (Hour)

Date of Birth June 20 1922 Age 43 (Mo.) (Day) (Yr.) (Yrs.) (Mos.) (Days)

Name of Father Frank Shanahan

His Birthplace Ireland

Maiden Name of Mother Mary McHugh

Her Birthplace Ireland

Date of Funeral Dec. 9 Thursday 11 a.M. (Date) (Day of Week) (Hour)

Services at McAvoy & O'Hara

Clergyman (Address)

Religion of the Deceased R. Catholic

Birthplace California

Resided in the State 1 1/2 yrs County Life (or U.S. or City or County) (Years) (Months)

Place of Death Sonoma County Hosp.

Cause of Death Gastric ulcer and

Contributory Causes Cerrhosis of liver

Gastro intestinal hemorrhage

Certifying Physician Coroner (or Coroner)

His Address Santa Rosa

Motor / Ship } Remains to

Size of Casket (State Color and Number)

Manufactured by

Cemetery / Crematory } Holy Cross, Colma

Lot No.

Grave No.

Section No.

Block No.

Owner

Diagram of Lot or Vault

Complete Funeral (except outlays) $

Casket

Burial Vault or Box (State Kind)

Embalming Body (Name of Embalmer)

Barber, $ Hair Dressing, $

Dressing Body, $ Underwear, $

Suit or Dress (State Kind and Color)

Slippers, $ Hose, $

Folding Chairs, $ Tarpaulin, $

Candelabrum, $ Candles, $

Door Spray, $ Gloves, $

Funeral Car, $ Ambulance, $

Limousines to Cemetery @ $

Extra Limousines @ $

Autos to R. R. Station @ $

Getting Remains from

Taking Remains to

Trip to Coroner's Inquest

Delivering Box to

Deliver Flowers to

Removal Charges

Procuring Burial Permit (State Number and District)

Certif. Copies of Death Certificates No. (State Physician's or Coroner's)

Pall Bearer Service, $ Use of Chapel, $

Gross Total for Sales Tax $

Outlay for Lot

Cremation

Flowers, $ Palms, $ Matting, $

Rental of Tent, $ of Temporary Vault, $

Opening of Grave or Tomb

Lining Grave, $ Lowering Device, $

Outlay for Shipping Charges

Clergymen, $ Singers, $ Organist, $

Railroad or Motor { Tickets, $ Aero-plane Service, $

Telegr., Phone, Cable or Radio Charges

Cash Advanced

Out of town Funeral Director's Charges

Personal Service

line Death Notices in Papers

(Names of Newspapers)

Sales Tax

Total Footing of Bill $ 40 —

Less $

Balance $

Entered into Ledger, page or below.

Misc.

R. E. Shanahan died at 43

Robert E. Shanahan, a resident of El Verano, died Saturday at a Santa Rosa hospital after a brief illness. He was 43.

Mr. Shanahan had lived at 409 Cherry st. for the past year-and-a-half. He was an electrician for 20 yars for Byington Electric Co., San Francisco.

He is survived by his wife, Lorraine Shanahan, and a daughter, Mrs. Patty Darnell, both of San Francisco.

Funeral services will be held at 11 a.m. today (Thursday) at McAvoy and O'Hara, San Francisco. Burial will be in Holy Cross Catholic Cemetery, Colma.

Local arrangements were made by Bates, Evans and Fehrensen.

	Amount Paid	Balance	Date		Amount Paid	Balance
e Balance		$		To Balance Forward		$
ent	$	$		By Payment	$	$
	$	$		" "	$	$

Names of Lodges

Insurance Companies

ve Funeral, and I hereby represent that I have sufficient resources Legally available to (Firm Name of Funeral Directors)

d sum, and I hereby covenant and agree to pay the same within days from date. Interest to accrue from

% per annum.

Signed

Address

Revised by W. W. Feineman, Long Beach, California

Fu

Mr

in (

Fune

held in

day) f

76, wh

Missio

where

Mrs.

linois,

years a

She

W.E. A

low Gl

followe

at St. J

tino.

Buria

Catholic

Loca

made by

rensen.

RECORD OF FUNERAL

Total No. Yearly No. Date of Entry Found Dec. 6 1965

Name of Deceased Adler, Nan Byrnes Caucasian (What Race)

☐ Married ☐ Single ☒ Widowed ☐ Divorced

☐ Husband ☐ Wife ☐ Widow or of Age of Husband or Wife (if living) Years

Residence 18140 Sonoma Hwy, Sonoma

Charge to Willow Glen Mortuary

Address San Jose

Order given by W. C. Adler, Jr. (or informant)

How Secured 12290 Mabel Ct., Saratoga

If Veteran, Name of War No

Occupation Housewife not known (Social Security Number)

Employer and Address self

Date of Death found Dec 6 1965 7 a.m. (Mo.) (Day) (Yr.) (Hour)

Date of Birth July 3 1889 Age 76 (Mo.) (Day) (Yr.) (Yrs.) (Mos.) (Days)

Name of Father ~~unknown~~ Patrick Byrnes

His Birthplace Illinois

Maiden Name of Mother unknown

Her Birthplace Illinois

Date of Funeral Dec 9 Thursday M. (Date) (Day of Week) (Hour)

Services at St. Joseph's, Cupertino

Clergyman (Address)

Religion of the Deceased R. Catholic

Birthplace Illinois

Resided in the State 7 yrs County 8 (or U.S. or City or County) (Years) (Months)

Place of Death

Cause of Death Myocardial infarction

Contributory Causes old and recent

Certifying Physician Coroner (or Coroner)

His Address Santa Rosa

Motor / Ship Remains to

Size of Casket (State Color and Number)

Manufactured by

Cemetery / Crematory Santa Clara Catholic Cem.

Lot No.

Grave No.

Section No.

Block No.

Owner

Complete Funeral (except outlays) $		
Casket		
Burial Vault or Box		
Embalming Body (State Kind) Gail Tihrene Jr. (Name of Embalmer)	60 —	
Barber, $ Hair Dressing, $		
Dressing Body, $ Underwear, $		
Suit or Dress (State Kind and Color)		
Slippers, $ Hose, $		
Folding Chairs, $ Tarpaulin, $		
Candelabrum, $ Candles, $		
Door Spray, $ Gloves, $		
Funeral Car, $ Ambulance, $		
Limousines to Cemetery @ $		
Extra Limousines @ $		
Autos to R. R. Station @ $		
Getting Remains from		
Taking Remains to		
Trip to Coroner's Inquest		
Delivering Box to		
Deliver Flowers to		
Removal Charges		
Procuring Burial Permit		
Certif. Copies of Death Certificates No. (State Number and District)		
Pall Bearer Service, $ (State Physician's or Coroner's) Use of Chapel, $		
Gross Total for Sales Tax $		
Outlay for Lot		
Cremation		
Flowers, $ Palms, $ Matting, $		
Rental of Tent, $ of Temporary Vault, $		
Opening of Grave or Tomb		
Lining Grave, $ Lowering Device, $		
Outlay for Shipping Charges		
Clergymen, $ Singers, $ Organist, $		
Railroad or Motor Tickets, $ Aero-plane Service, $		
Telegr., Phone, Cable or Radio Charges		
Cash Advanced		
Out of town Funeral Director's Charges		
Personal Service		
line Death Notices in Papers		
(Names of Newspapers)		
Sales Tax		
Total Footing of Bill $	60	
Less $		
Balance $		
Entered into Ledger, page or below.		

Misc.

	Amount Paid	Balance	Date		Amount Paid	Balance
Balance		$		To Balance Forward		$
nt	$	$		By Payment	$	$
	$	$		" "	$	$

Names of Lodges

Insurance Companies

Funeral, and I hereby represent that I have sufficient resources Legally available to (Firm Name of Funeral Directors)

sum, and I hereby covenant and agree to pay the same within days from date. Interest to accrue from

% per annum.

Signed

Address

Revised by W. W. Feineman, Long Beach, California

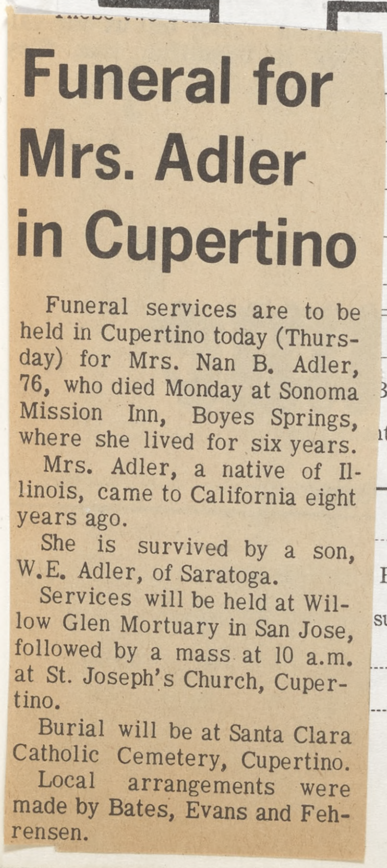

Funeral for Mrs. Adler in Cupertino

Funeral services are to be held in Cupertino today (Thursday) for Mrs. Nan B. Adler, 76, who died Monday at Sonoma Mission Inn, Boyes Springs, where she lived for six years.

Mrs. Adler, a native of Illinois, came to California eight years ago.

She is survived by a son, W.E. Adler, of Saratoga.

Services will be held at Willow Glen Mortuary in San Jose, followed by a mass at 10 a.m. at St. Joseph's Church, Cupertino.

Burial will be at Santa Clara Catholic Cemetery, Cupertino.

Local arrangements were made by Bates, Evans and Fehrensen.

RECORD OF FUNERAL

Total No. Yearly No. Date of Entry December 6, 1965

Name of Deceased Bishop, Vivian Caucasian (What Race)

☑ Married ☐ Single ☐ Widowed ☐ Divorced

Residence 18452 Carriger Rd., Sonoma

☐Husband ☐Wife ☐Widow of H. Edwin Bishop Age of Husband or Wife (if living) Years

Charge to H. Edwin Bishop

Address same

Order given by above (or informant)

How Secured

If Veteran, Name of War No

Occupation Supervisor 561-52-2163 (Social Security Number)

Employer and Address Sonoma State Hospital

Date of Death Dec. 6 1965 1:10 PM (Mo.) (Day) (Yr.) (Hour)

Date of Birth Oct. 14 1894 Age 71 (Mo.) (Day) (Yr.) (Yrs.) (Mos.) (Days)

Name of Father William J. Tyer

His Birthplace Illinois

Maiden Name of Mother Kate Wall

Her Birthplace Illinois

Date of Funeral Dec 9 Thursday 2 P.M. (Date) (Day of Week) (Hour)

Services at our Chapel O.E.S. Service

Clergyman Martin Knutsen Sonoma (Address)

Religion of the Deceased Protestant

Birthplace Illinois, Cave-In-Rock

Resided in the State (or U.S. or City or County) (Years) (Months)

Place of Death Sonoma Valley Hospital

Cause of Death Subarachnoid hemorrhage

Contributory Causes basalarea

Cerebrovascular arteriosclerosis

Complete Funeral (except outlays) $	375	—
Casket	565	—
Burial Vault or Box (State Kind)		
Embalming Body Gail T. Kreeman Jr. (Name of Embalmer)		
Barber, $ Hair Dressing, $		
Dressing Body, $ Underwear, $		
Suit or Dress (State Kind and Color)		
Slippers, $ Hose, $		
Folding Chairs, $ Tarpaulin, $		
Candelabrum, $ Candles, $		
Door Spray, $ Gloves, $		
Funeral Car, $ Ambulance, $		
Limousines to Cemetery @ $		
Extra Limousines @ $		
Autos to R. R. Station @ $		
Getting Remains from		
Taking Remains to		
Trip to Coroner's Inquest		
Delivering Box to		
Deliver Flowers to		
Removal Charges		
Procuring Burial Permit (State Number and District)		
6 Certif. Copies of Death Certificates No. (State Physician's or Coroner's)	12	—
Pall Bearer Service, $ Use of Chapel, $		
Gross Total for Sales Tax $		
Outlay for Lot		
Cremation		
Flowers, $ Palms, $ Matting, $		
Rental of Tent, $ of Temporary Vault, $		
Opening of Grave or Tomb		
Lining Grave, $ Lowering Device, $		
Outlay for Shipping Charges		
Clergymen, ~~$~~ Singers, $ Organist, $	25	—
Railroad or Motor Tickets, $ Aeroplane Service, $		
Telegr., Phone, Cable or Radio Charges		
Cash Advanced		
Out of town Funeral Director's Charges		
Personal Service		
line Death Notices in Papers		
(Names of Newspapers)		
Sales Tax	22	60
Total Footing of Bill $	999	60
Less 5070 - Cash 1 - 30 days $	28	25
Balance $		
Entered into Ledger, page or below.		

Misc.

Date			Amount Paid	Balance
		To Balance Forward		$
		By Payment	$	$
		" "	$	$

Insurance Companies

fficient resources Legally available to (Firm Name of Funeral Directors)

he same within days from date. Interest to accrue from

Signed

Address

nan, Long Beach, California

Funeral Notice

Died, in Sonoma, Calif., Monday, December 6, 1965

Vivian Bishop

Dearly beloved wife of H. Edwin Bishop of Sonoma; beloved daughter of Mrs. Kate Beavers of Rockland, Calif.; beloved sister of L. H. Tyer and Mrs. Hazel Kaegi, both of Cave-In-Rock, Illinois, Beulah Brown of Loomis, Calif., Minerva Rose and Maxine Krupp both of San Jose, and Nada Crow of Sonoma. She is also survived by 7 nieces and nephews.

A native of Cave-In-Rock, Illinois, aged 71 years. Recently retired, she was a Supervisor for 20 years at the Sonoma State Hospital. She had also been employed by the Napa State Hospital during the years 1918-1922. A resident of Sonoma Valley for the last 35 years. A member of the Valley of the Moon Chapter No. 85, O. E. S., and a charter member of the California State Employees Association, Chapter 14, Eldridge.

Friends are invited to attend funeral services to be held at 2:00 p.m. Thursday, December 9, 1965, in the chapel of Bates, Evans & Fehrensen, 19981 Broadway, Sonoma, under the auspices of Valley of the Moon Chapter No. 85, O. E. S., with the Reverend Martin Knutsen officiating.

Private Interment: Santa Rosa Memorial Park, Santa Rosa, Calif.

Bates, Evans & Fehrensen Service

RECORD OF FUNERAL

Total No. / Yearly No. Date of Entry December 8 1965

Name of Deceased Hannigan, John M. caucasian (What Race)

☐ Married ☐ Single ☒ Widowed ☐ Divorced

☐Husband ☐Wife ☐Widow or ... of Age of Husband or Wife (if living) ... Years

Residence Sonoma Mission Inn

Charge to Mrs. Dorothy Hannigan Braillert

Address 1006 South Water St.

Order given by (above) Silverton, Oregon (or informant)

How Secured

If Veteran, Name of War no

Occupation Foreman, Brass Foundry 370-07-8261 (Social Security Number)

Employer and Address Grandhaven Brass Foundry

Date of Death Dec. 8 1965 4:45 AM (Mo.) (Day) (Yr.) (Hour)

Date of Birth Oct. 21 1885 Age 80

Fountain pen repairman John Hannigan dead at 80

Funeral services were held Saturday for John Michael Hannigan, 80, a resident of the Sonoma Mission Inn, Boyes Springs, who died in a Santa Rosa hospital Dec. 8 after a long illness.

Mr. Hannigan, who was born in Brooklyn, New York, came here from Michigan in 1955.

He was formerly a foreman for 28 years in the Grand Haven, Michigan, brass foundry.

For years, Mr. Hannigan also traveled from city to city in Michigan repairing fountain pens, an unusual career he followed for 57 years, first full-time, later part-time.

Mr. Hannigan had a special set of tiny tools with which he could even repair pen points. He went to work as a boy of 12 in New York City, became such an expert craftsman that he could work to a tolerance of .0001 of an inch.

Still active until quite recently, Mr. Hannigan was an expert swimmer and liked to swim underwater in the pool at Sonoma Mission Inn. He also made the fire at the Inn each day and was proud of his ability in this line.

His wife died a few years ago.

He is survived by his daughter, Dorothy Brallier, of Silverton, Ore.; a grandson, Michael Brallier, Gold Beach, Ore.; and a sister, Elizabeth Carbone, of Brooklyn, N.Y.

Mr. Hannigan was a member of the Gold Penmakers Union.

A requiem mass was held Saturday at St. Francis Solano Church, following rites at Bates, Evans and Fehrensen. Burial was at St. Francis Solano Cemetery.

Pallbearers were Mel Larson, John Sczech, Robert Owen, Leroy Miller, Art Stewart and George Crawford.

Contributions to the American Cancer Society are preferred.

Died, in Santa Ro

John Mic

Dearly beloved father of Dorothy Hannigan Brallier of Silverton, Oregon; beloved brother of Elizabeth Carbone of Brooklyn, N.Y., and adored grandfather of Michael Thomas Brallier of Gold Beach, Oregon.

A native of Brooklyn, N. Y., aged 80 years. A resident of the Sonoma Mission Inn for many years. For 28 years a foreman at the Grand Haven, Michigan, Brass Foundry.

A member of the Gold Penmaker's Union. For 57 years he was a fountain pen repairman in Michigan.

Friends are invited to attend funeral services to be held at 9:30 a.m. on Saturday, December 11, 1965, at the chapel of Bates, Evans & Fehrensen, 19981 Broadway, thence to St. Francis Solano Church where a Requiem Mass will be offered for the repose of his soul commencing at 10:00 a.m.

Recitation of the Rosary will be held at 8:00 p.m. on Friday, December 10, 1965, at the funeral home.

Interment: St. Francis Solano Cemetery, Sonoma, California.

Bates, Evans & Fehrensen Service

Complete Funeral (except outlays) $	375	—
Casket	95	—
Burial Vault or Box (State Kind)		
Embalming Body Gail Fehrensen Jr. (Name of Embalmer)		
Barber, $ Hair Dressing, $		
Dressing Body, $ Underwear, $		
Suit or Dress (State Kind and Color)		
Slippers, $ Hose, $		
Folding Chairs, $ Tarpaulin, $		
Candelabrum, $ Candles, $		
Door Spray, $ Gloves, $		
uneral Car, $ Ambulance, $		
imousines to Cemetery @ $		
xtra Limousines @ $		
utos to R. R. Station @ $		
etting Remains from		
aking Remains to		
rip to Coroner's Inquest		
elivering Box to		
eliver Flowers to		
emoval Charges		
rocuring Burial Permit		
4 Certif. Copies of Death Certificates No. (State Number and District)	8	—
ll Bearer Service, $ Use of Chapel, $ (State Physician's or Coroner's)		
ross Total for Sales Tax $		
tlay for Lot		
emation		
owers, 15 $ Palms, $ Matting, $	20	80
ntal of Tent, $ of Temporary Vault, $		
pening of Grave or Tomb		
ning Grave, $ Lowering Device, $		
tlay for Shipping Charges		
ergymen, Mass $ Singers, $ Organist, $	25	—
ilroad / Motor Tickets, $ Aeroplane Service, $		
legr., Phone, Cable or Radio Charges		
sh Advanced		
t of town Funeral Director's Charges		
rsonal Service		
line Death Notices in Papers		
mes of Newspapers)		
les Tax	3	70
otal Footing of Bill $	527	50
ss 5% 0-30 days - Casket $	4	75 —
Balance $		
ntered into Ledger, page or below.		

sc.

Date				Amount Paid		Balance	
		To Balance Forward				$	
		By Payment		$		$	
		“ “		$		$	

Insurance Companies

ient resources Legally available to ... (Firm Name of Funeral Directors)

same within ... days from date. Interest to accrue from

Signed

Address

Long Beach, California

RECORD OF FUNERAL

Total No. Yearly No. Date of Entry December 6, 1965

Name of Deceased Bishop, Vivian Caucasian (What Race)

☑ Married ☐ Single ☐ Widowed ☐ Divorced

Residence 18452 Carriger Rd., Sonoma ☐Husband ☐Wife ☐Widow of } H. Edwin Bishop

Age of Husband or Wife (if living) Years

Charge to H. Edwin Bishop

Address same

Order given by above (or informant)

How Secured

If Veteran, Name of War No

Occupation Supervisor 561-52-2163 (Social Security Number)

Employer and Address Sonoma State Hospital

Date of Death Dec. 6 1965 1:10 PM (Mo.) (Day) (Yr.) (Hour)

Date of Birth Oct. 14 1894 Age 71 (Mo.) (Day) (Yr.) (Yrs.) (Mos.) (Days)

Name of Father William J. Tyer

His Birthplace Illinois

Maiden Name of Mother Kate Wall

Her Birthplace Illinois

Date of Funeral Dec 9 Thursday 2 P.M. (Date) (Day of Week) (Hour)

Services at our Chapel O.E.S Service

Clergyman Martin Knutsen Sonoma (Address)

Religion of the Deceased Protestant

Birthplace Illinois, Cave-In-Rock

Resided in the State (or U.S. or City or County) (Years) (Months)

Place of Death Sonoma Valley Hospital

Cause of Death Subarachnoid hemorrhage

Contributory Causes basal area

Cerebrovascular arteriosclerosis

ertifying Physician Dr. Carroll B. Andrews (or Coroner)

is Address Sonoma

otor
ip } Remains to

ze of Casket (State Color and Number)

anufactured by

metery
ematory } Santa Rosa Memorial

Lot No.

Grave No. 2

Section No. Tier B

Block No.

Owner

Diagram of Lot or Vault

sc.

Complete Funeral (except outlays) $	~~375~~	—
Casket	565	—
Burial Vault or Box (State Kind)		
Embalming Body Gail T. Kreuzer Jr. (Name of Embalmer)		
Barber, $ Hair Dressing, $		
Dressing Body, $ Underwear, $		
Suit or Dress (State Kind and Color)		
Slippers, $ Hose, $		
Folding Chairs, $ Tarpaulin, $		
Candelabrum, $ Candles, $		
Door Spray, $ Gloves, $		
Funeral Car, $ Ambulance, $		
Limousines to Cemetery @ $		
Extra Limousines @ $		
Autos to R. R. Station @ $		
Getting Remains from		
Taking Remains to		
Trip to Coroner's Inquest		
Delivering Box to		
Deliver Flowers to		
Removal Charges		
Procuring Burial Permit (State Number and District)		
6 Certif. Copies of Death Certificates No. (State Physician's or Coroner's)	12	—
Pall Bearer Service, $ Use of Chapel, $		
Gross Total for Sales Tax $		
Outlay for Lot		
Cremation		
Flowers, $ Palms, $ Matting, $		
Rental of Tent, $ of Temporary Vault, $		
Opening of Grave or Tomb		
Lining Grave, $ Lowering Device, $		
Outlay for Shipping Charges		
Clergymen, ~~$~~ Singers, $ Organist, $	25	—
Railroad or Motor { Tickets, $ Aeroplane Service, $		
Telegr., Phone, Cable or Radio Charges		
Cash Advanced		
Out of town Funeral Director's Charges		
Personal Service		
line Death Notices in Papers		
(Names of Newspapers)		
Sales Tax	22	60
Total Footing of Bill $	999	60
Less 5% - Cash 1-30 days $	28	25
Balance $		
Entered into Ledger, page or below.		

Misc.

Date			Amount Paid	Balance	Date		Amount Paid	Balance
		To Above Balance		$		To Balance Forward		$
		By Payment	$	$		By Payment	$	$
		" "	$	$		" "	$	$

ance $ Names of Lodges Insurance Companies

by authorize the above Funeral, and I hereby represent that I have sufficient resources Legally available to (Firm Name of Funeral Directors)

e payment of aforesaid sum, and I hereby covenant and agree to pay the same within days from date. Interest to accrue from

ity at the rate of % per annum. Signed

ss Address

Revised by W. W. Feineman, Long Beach, California

RECORD OF FUNERAL

Total No. 1 Yearly No. Date of Entry December 8 1965

Name of Deceased Hannigan, John M. caucasian (What Race)

☐ Married ☐ Single ☒ Widowed ☐ Divorced

☐Husband ☐Wife ☐Widow or ... of } Age of Husband or Wife (if living) ... Years

Residence Sonoma Mission Inn

Charge to Mrs. Dorothy Hannigan Brallier

Address 1006 South Water St.

~~Order given by~~ (above) Silverton, Oregon (or informant)

How Secured

If Veteran, Name of War no

Occupation Foreman, Brass Foundry 370-07-8261 (Social Security Number)

Employer and Address Grandhaven Brass Foundry

Date of Death Dec. 8 1965 4:45 A.M. (Mo.) (Day) (Yr.) (Hour)

Date of Birth Oct. 21 1885 Age 80 (Mo.) (Day) (Yr.)

Complete Funeral (except outlays) $	375	—
Casket	95	—
Burial Vault or Box (State Kind)		
Embalming Body Gail Fehrensen Jr. (Name of Embalmer)		
Barber, $ Hair Dressing, $		
Dressing Body, $ Underwear, $		
Suit or Dress (State Kind and Color)		
Slippers, $ Hose, $		
Folding Chairs, $ Tarpaulin, $		
Candelabrum, $ Candles, $		
Door Spray, $ Gloves, $		
uneral Car, $ Ambulance, $		
imousines to Cemetery @ $		
xtra Limousines @ $		
utos to R. R. Station @ $		
etting Remains from		
aking Remains to		
rip to Coroner's Inquest		
elivering Box to		
eliver Flowers to		
emoval Charges		
rocuring Burial Permit		
4 Certif. Copies of Death Certificates No. (State Number and District)	8	—
ll Bearer Service, $ Use of Chapel, $ (State Physician's or Coroner's)		
ross Total for Sales Tax $		
tlay for Lot		
emation		
owers, 4 $ Palms, $ Matting, $	20	80
ental of Tent, $ of Temporary Vault, $		
pening of Grave or Tomb		
ning Grave, $ Lowering Device, $		
tlay for Shipping Charges		
ergymen, Mass $ Singers, $ Organist, $	25	—
ilroad Motor { Tickets, $ Aero-plane Service, $		
legr., Phone, Cable or Radio Charges		
sh Advanced		
t of town Funeral Director's Charges		
rsonal Service		
line Death Notices in Papers		
ames of Newspapers)		
les Tax	3	70
tal Footing of Bill $	527	50
ss 5% 30 days - Casket $	4	75
Balance $		
ntered into Ledger, page or below.		

sc.

Date			Amount Paid		Balance
		To Balance Forward			$
		By Payment	$		$
		" "	$		$

Insurance Companies

ient resources Legally available to (Firm Name of Funeral Directors)

same within days from date. Interest to accrue from

Signed

Address

Long Beach, California

Fountain pen repairman John Hannigan dead at 80

Funeral services were held Saturday for John Michael Hannigan, 80, a resident of the Sonoma Mission Inn, Boyes Springs, who died in a Santa Rosa hospital Dec. 8 after a long illness.

Mr. Hannigan, who was born in Brooklyn, New York, came here from Michigan in 1955.

He was formerly a foreman for 28 years in the Grand Haven, Michigan, brass foundry.

For years, Mr. Hannigan also traveled from city to city in Michigan repairing fountain pens, an unusual career he followed for 57 years, first full-time, later part-time.

Mr. Hannigan had a special set of tiny tools with which he could even repair pen points. He went to work as a boy of 12 in New York City, became such an expert craftsman that he could work to a tolerance of .0001 of an inch.

Still active until quite recently, Mr. Hannigan was an expert swimmer and liked to swim underwater in the pool at Sonoma Mission Inn. He also made the fire at the Inn each day and was proud of his ability in this line.

His wife died a few years ago.

He is survived by his daughter, Dorothy Brallier, of Silverton, Ore.; a grandson, Michael Brallier, Gold Beach, Ore.; and a sister, Elizabeth Carbone, of Brooklyn, N.Y.

Mr. Hannigan was a member of the Gold Penmakers Union.

A requiem mass was held Saturday at St. Francis Solano Church, following rites at Bates, Evans and Fehrensen. Burial was at St. Francis Solano Cemetery.

Pallbearers were Mel Larson, John Sczech, Robert Owen, Leroy Miller, Art Stewart and George Crawford.

Contributions to the American Cancer Society are preferred.

Died, in Santa Ro

John Mic

Dearly beloved father of Dorothy Hannigan Brallier of Silverton, Oregon; beloved brother of Elizabeth Carbone of Brooklyn, N.Y., and adored grandfather of Michael Thomas Brallier of Gold Beach, Oregon.

A native of Brooklyn, N. Y., aged 80 years. A resident of the Sonoma Mission Inn for many years. For 28 years a foreman at the Grand Haven, Michigan, Brass Foundry.

A member of the Gold Penmaker's Union. For 57 years he was a fountain pen repairman in Michigan.

Friends are invited to attend funeral services to be held at 9:30 a.m. on Saturday, December 11, 1965, at the chapel of Bates, Evans & Fehrensen, 19981 Broadway, thence to St. Francis Solano Church where a Requiem Mass will be offered for the repose of his soul commencing at 10:00 a.m.

Recitation of the Rosary will be held at 8:00 p.m. on Friday, December 10, 1965, at the funeral home.

Interment: St. Francis Solano Cemetery, Sonoma, California.

Bates, Evans & Fehrensen Service

RECORD OF FUNERAL

Total No. Yearly No. Date of Entry December 6, 1965

Name of Deceased Bishop, Vivian Caucasian (What Race)

☑ Married ☐ Single ☐ Widowed ☐ Divorced

Residence 18452 Carriger Rd., Sonoma ☐Husband ☐Wife ☐Widow of } H. Edwin Bishop Age of Husband or Wife (if living) Years

Charge to H. Edwin Bishop

Address same

Order given by above (or informant)

How Secured

If Veteran, Name of War No

Occupation Supervisor 561-52-2163 (Social Security Number)

Employer and Address Sonoma State Hospital

Date of Death Dec 6 1965 1:10 PM (Mo.) (Day) (Yr.) (Hour)

Date of Birth Oct. 14 1894 Age 71 (Mo.) (Day) (Yr.) (Yrs.) (Mos.) (Days)

Name of Father William J. Tyer

His Birthplace Illinois

Maiden Name of Mother Kate Wall

Her Birthplace Illinois

Date of Funeral Dec 9 Thursday 2 P.M. (Date) (Day of Week) (Hour)

Services at our Chapel O.E.S. Service

Clergyman Martin Knutsen Sonoma (Address)

Religion of the Deceased Protestant

Birthplace Illinois, Cave-In-Rock

Resided in the State (or U.S. or City or County) (Years) (Months)

Place of Death Sonoma Valley Hospital

Cause of Death Subarachnoid hemorrhage

Contributory Causes basalar a.

Cerebrovascular arteriosclerosis

Complete Funeral (except outlays) $	375	—
Casket	565	—
Burial Vault or Box (State Kind)		
Embalming Body Gail T. Kreuner Jr. (Name of Embalmer)		
Barber, $ Hair Dressing, $		
Dressing Body, $ Underwear, $		
Suit or Dress (State Kind and Color)		
Slippers, $ Hose, $		
Folding Chairs, $ Tarpaulin, $		
Candelabrum, $ Candles, $		
Door Spray, $ Gloves, $		
Funeral Car, $ Ambulance, $		
Limousines to Cemetery		
Extra Limousines		
Autos to R. R. Station		
Getting Remains from		
Taking Remains to		
Trip to Coroner's Inquest		
Delivering Box to		
Deliver Flowers to		
Removal Charges		
Procuring Burial Permit		
6 Certif. Copies of Deat		
Pall Bearer Service, $		
Gross Total for Sales Tax		
Outlay for Lot		
Cremation		
Flowers, $ Palms, $		
Rental of Tent, $ of Te		
Opening of Grave or Tomb		
Lining Grave, $ Low		
Outlay for Shipping Charg		
Clergymen, $ Singers,		
Railroad or Motor { Tickets, $		
Telegr., Phone, Cable or R		
Cash Advanced		
Out of town Funeral Direct		
Personal Service		
line Death Notices in		
(Names of Newspapers)		
Sales Tax	22	60
Total Footing of Bill $	999	60
Less 5% - Cash - 30 days $	28	25
Balance $		

Entered into Ledger, page or below.

Misc.

Date			Amount Paid		Balance	
		To Balance Forward			$	
		By Payment	$		$	
		" "	$		$	

Insurance Companies

fficient resources Legally available to (Firm Name of Funeral Directors)

he same within days from date. Interest to accrue from

Signed

Address

nan, Long Beach, California

---

* * *

Funeral Notice

Died, in Sonoma, Calif., Monday, December 6, 1965

Vivian Bishop

Dearly beloved wife of H. Edwin Bishop of Sonoma; beloved daughter of Mrs. Kate Beavers of Rockland, Calif.; beloved sister of L. H. Tyer and Mrs. Hazel Kaegi, both of Cave-In-Rock, Illinois, Beulah Brown of Loomis, Calif., Minerva Rose and Maxine Krupp both of San Jose, and Nada Crow of Sonoma. She is also survived by 7 nieces and nephews.

A native of Cave-In-Rock, Illinois, aged 71 years. Recently retired, she was a Supervisor for 20 years at the Sonoma State Hospital. She had also been employed by the Napa State Hospital during the years 1918-1922. A resident of Sonoma Valley for the last 35 years. A member of the Valley of the Moon Chapter No. 85, O. E. S., and a charter member of the California State Employees Association, Chapter 14, Eldridge.

Friends are invited to attend funeral services to be held at 2:00 p.m. Thursday, December 9, 1965, in the chapel of Bates, Evans & Fehrensen, 19981 Broadway, Sonoma, under the auspices of Valley of the Moon Chapter No. 85, O. E. S., with the Reverend Martin Knutsen officiating.

Private Interment: Santa Rosa Memorial Park, Santa Rosa, Calif.

Bates, Evans & Fehrensen Service

* * *

Off sale beer and wine license issued Sonomans

SACRAMENTO -(CNS)-State director of alcoholic beverage control, James O. Reimel, announced issuance of an off-sale beer and wine license to Lilyan Carash and Sherman Carash, 20490 Broadway, Sonoma.

About two-thirds of California's plum crop is dried for prunes.

75

C. C. BEAN & S

General Contrac

130 Patten St.

RECORD OF FUNERAL

Total No. /　Yearly No.　Date of Entry December 8 1965

Name of Deceased Hannigan, John M.　Caucasian (What Race)

☐ Married ☐ Single ☒ Widowed ☐ Divorced

☐Husband ☐Wife ☐Widow or .... of　Age of Husband or Wife (if living) .... Years

Residence Sonoma Mission Inn

Charge to Mrs. Dorothy Hannigan Braillert

Address 1006 South Water St.

Order given by (above) Silverton, Oregon (or informant)

How Secured

If Veteran, Name of War No

Occupation Foreman, Brass Foundry 370-07-8261 (Social Security Number)

Employer and Address Grandhaven Brass Foundry

Date of Death Dec. 8 1965 4:45 AM. (Mo.) (Day) (Yr.) (Hour)

Date of Birth Oct. 21 1885 Age 80 (Mo.) (Day) (Yr.) (Yrs.) (Mos.) (Days)

ne of Father James Bernard Hannigan

Birthplace Brooklyn, N.Y.

den Name of Mother Margaret McNamara

Birthplace Limerick Ireland

of Funeral Dec. 11 Saturday 10 A M. (Date) (Day of Week) (Hour)

ices at St Francis Solano

yman Father Roberts Sonoma (Address)

ion of the Deceased R. Catholic

place Brooklyn, New York

led in the State 10 yrs. County 10 (or U.S. or City or County) (Years) (Months)

of Death Sonoma County Hosp.

of Death Ductal cell carcinoma

ributory Causes of bile system

Complete Funeral (except outlays)	$	375	—
Casket		95	—
Burial Vault or Box (State Kind)			
Embalming Body Gail Fehrensen Jr. (Name of Embalmer)			
Barber, $ Hair Dressing, $			
Dressing Body, $ Underwear, $			
Suit or Dress (State Kind and Color)			
Slippers, $ Hose, $			
Folding Chairs, $ Tarpaulin, $			
Candelabrum, $ Candles, $			
Door Spray, $ Gloves, $			
Funeral Car, $ Ambulance, $			
Limousines to Cemetery @ $			
Extra Limousines @ $			
Autos to R. R. Station @ $			
Getting Remains from			
Taking Remains to			
Trip to Coroner's Inquest			
Delivering Box to			
Deliver Flowers to			
Removal Charges			
Procuring Burial Permit (State Number and District)			
4 Certif. Copies of Death Certificates No. (State Physician's or Coroner's)		8	—
Pall Bearer Service, $ Use of Chapel, $			
Gross Total for Sales Tax	$		
Outlay for Lot			
Cremation			
Flowers, $ Palms, $ Matting, $		20	80
Rental of Tent, $ of Temporary Vault, $			
Opening of Grave or Tomb			
Lining Grave, $ Lowering Device, $			
utlay for Shipping Charges			
ergymen, $ Mass Singers, $ Organist, $		25	—
ilroad Motor Tickets, $ Aeroplane Service, $			
elegr., Phone, Cable or Radio Charges			
ash Advanced			
ut of town Funeral Director's Charges			
rsonal Service			
line Death Notices in Papers (ames of Newspapers)			
les Tax		3	70
tal Footing of Bill	$	527	50
ss 570-30 days-Casket	$	475	—
Balance	$		

ntered into Ledger, page .... or below.

sc.

Date			Amount Paid		Balance
		To Balance Forward			$
		By Payment	$		$
		" "	$		$

Insurance Companies

ient resources Legally available to .... (Firm Name of Funeral Directors)

same within .... days from date. Interest to accrue from

Signed

Address

Long Beach, California

and

Annua

An

mans

her

CNS)-State beverage eimel, an- an off- license to Sherman way, So-

f Califor- dried for

The 1966 tion clinic be held in day, Janua to 4 p.m. ter buildin race--behi sion.

The clin the Sonoma

75

BEAN & S

eral Contrac

Funeral Notice

Died, in Santa Rosa, Calif., December 8, 1965

John Michael Hannigan

Dearly beloved father of Dorothy Hannigan Brallier of Silverton, Oregon; beloved brother of Elizabeth Carbone of Brooklyn, N.Y., and adored grandfather of Michael Thomas Brallier of Gold Beach, Oregon.

A native of Brooklyn, N. Y., aged 80 years. A resident of the Sonoma Mission Inn for many years. For 28 years a foreman at the Grand Haven, Michigan, Brass Foundry.

A member of the Gold Penmaker's Union. For 57 years he was a fountain pen repairman in Michigan.

Friends are invited to attend funeral services to be held at 9:30 a.m. on Saturday, December 11, 1965, at the chapel of Bates, Evans & Fehrensen, 19981 Broadway, thence to St. Francis Solano Church where a Requiem Mass will be offered for the repose of his soul commencing at 10:00 a.m.

Recitation of the Rosary will be held at 8:00 p.m. on Friday, December 10, 1965, at the funeral home.

Interment: St. Francis Solano Cemetery, Sonoma, California.

Bates, Evans & Fehrensen Service

RECORD OF FUNERAL

Total No. Yearly No.

Date of Entry December 6, 1965

Name of Deceased Bishop, Vivian

Caucasian (What Race)

☒ Married ☐ Single ☐ Widowed ☐ Divorced

☐Husband ☐Wife ☐Widow of H. Edwin Bishop

Age of Husband or Wife (if living) Years

Residence 18452 Carriger Rd, Sonoma

Charge to H. Edwin Bishop

Address same

Order given by above (or informant)

How Secured

If Veteran, Name of War No

Occupation Supervisor 561-52-2163 (Social Security Number)

Employer and Address Sonoma State Hospital

Date of Death Dec. 6 1965 1:10 PM (Mo.) (Day) (Yr.) (Hour)

Date of Birth Oct. 14 1894 (Mo.) (Day) (Yr.) Age 71 (Yrs.) (Mos.) (Days)

Name of Father William J. Tyer

His Birthplace Illinois

Maiden Name of Mother Kate Wall

Her Birthplace Illinois

Date of Funeral Dec 9 Thursday 2 P.M. (Date) (Day of Week) (Hour)

Services at our Chapel O.E.S. Service

Clergyman Martin Knutsen Sonoma (Address)

Religion of the Deceased Protestant

Birthplace Illinois, Cave-In-Rock

Resided in the State (or U.S. or City or County) (Years) (Months)

Place of Death Sonoma Valley Hospital

Cause of Death Subarachnoid hemorrhage

Contributory Causes basal area

Cerebrovascular arteriosclerosis

Complete Funeral (except outlays) $	375	—
Casket	565	—
Burial Vault or Box (State Kind)		
Embalming Body Gail T. Kreuser Jr. (Name of Embalmer)		
Barber, $ Hair Dressing, $		
Dressing Body, $ Underwear, $		
Suit or Dress (State Kind and Color)		
Slippers, $ Hose, $		
Folding Chairs, $ Tarpaulin, $		
Candelabrum, $ Candles, $		
Door Spray, $ Gloves, $		

Funeral Car, $

Limousines to Cemetery

Extra Limousines

Autos to R. R. Station

Getting Remains from

Taking Remains to

Trip to Coroner's Inqu

Delivering Box to

Deliver Flowers to

Removal Charges

Procuring Burial Perm

6 Certif. Copies of D

Pall Bearer Service, $

Gross Total for Sales T

Outlay for Lot

Cremation

Flowers, $ Palm

Rental of Tent, $

Opening of Grave or T

Lining Grave, $

Outlay for Shipping C

~~Clergymen, $~~ Sin

Railroad or Motor } Tickets, $

Telegr., Phone, Cable

Cash Advanced

Out of town Funeral

Personal Service

line Death Notic

(Names of Newspapers)

Sales Tax

Total Footing of Bill

Less 5070- Cash

Entered into Ledger, pa

Misc.

Date		
		To Bala
		By Paym
		" "

Insuran Compa

ufficient resources Legally av

he same within

Signed

Address

nan, Long Beach, California

Off sale beer and wine license issued Sonomans

SACRAMENTO -(CNS)-State director of alcoholic beverage control, James O. Reimel, announced issuance of an off-sale beer and wine license to Lilyan Carash and Sherman Carash, 20490 Broadway, Sonoma.

About two-thirds of California's plum crop is dried for prunes.

Annual

Anti here

The 1966 ra tion clinic for be held in So day, January to 4 p.m. at ter building, 1 race--behind t sion.

The clinic i the Sonoma Co

Funeral Notice

Died, in Sonoma, Calif., Monday, December 6, 1965

Vivian Bishop

Dearly beloved wife of H. Edwin Bishop of Sonoma; beloved daughter of Mrs. Kate Beavers of Rockland, Calif.; beloved sister of L. H. Tyer and Mrs. Hazel Kaegi, both of Cave-In-Rock, Illinois, Beulah Brown of Loomis, Calif., Minerva Rose and Maxine Krupp both of San Jose, and Nada Crow of Sonoma. She is also survived by 7 nieces and nephews.

A native of Cave-In-Rock, Illinois, aged 71 years. Recently retired, she was a Supervisor for 20 years at the Sonoma State Hospital. She had also been employed by the Napa State Hospital during the years 1918-1922. A resident of Sonoma Valley for the last 35 years. A member of the Valley of the Moon Chapter No. 85, O. E. S., and a charter member of the California State Employees Association, Chapter 14, Eldridge.

Friends are invited to attend funeral services to be held at 2:00 p.m. Thursday, December 9, 1965, in the chapel of Bates, Evans & Fehrensen, 19981 Broadway, Sonoma, under the auspices of Valley of the Moon Chapter No. 85, O. E. S., with the Reverend Martin Knutsen officiating.

Private Interment: Santa Rosa Memorial Park, Santa Rosa, Calif.

Bates, Evans & Fehrensen Service

RECORD OF FUNERAL

Total No. 1 Yearly No. Date of Entry December 8 1965

Name of Deceased Hannigan, John M. caucasian (What Race)

☐ Married ☐ Single ☑ Widowed ☐ Divorced

☐Husband ☐Wife ☐Widow or ……… of } Age of Husband or Wife (if living) ……… Years

Residence Sonoma Mission Inn

Charge to Mrs. Dorothy Hannigan Braillert

Address 1006 South Water St.

~~Order~~ given by (above) Silverton, Oregon (or informant)

How Secured

If Veteran, Name of War no

Occupation Foreman, Brass Foundry 370-07-8261 (Social Security Number)

Employer and Address Grandhaven Brass Foundry

Date of Death Dec. 8 1965 4:45 AM. (Mo.) (Day) (Yr.) (Hour)

Date of Birth Oct. 21 1885 Age 80 (Mo.) (Day) (Yr.) (Yrs.) (Mos.) (Days)

me of Father James Bernard Hannigan

Birthplace Brooklyn, N.Y.

iden Name of Mother Margaret McNamara

Birthplace Limerick Ireland

e of Funeral Dec. 11 Saturday 10 AM. (Date) (Day of Week) (Hour)

vices at St Francis Solano

rgyman Father Roberts Sonoma (Address)

igion of the Deceased R. Catholic

thplace Brooklyn, New York

ided in the State 10 yrs. County 10 (or U.S. or City or County) (Years) (Months)

ce of Death Sonoma County Hosp.

se of Death Ductal cell carcinoma

~~tributory Causes~~ of bile system

ifying Physician County Hospital (or Coroner)

Address

r } Remains to

of Casket (State Color and Number)

nufactured by

etery
atory } St Francis Solano

Lot No.

Grave No.

Section No.

Block No.

Owner

Diagram of Lot or Vault

c.

Complete Funeral (except outlays) $	375	—
Casket	95	—
Burial Vault or Box (State Kind)		
Embalming Body Gail Dorremen Jr. (Name of Embalmer)		
Barber, $ Hair Dressing, $		
Dressing Body, $ Underwear, $		
Suit or Dress (State Kind and Color)		
Slippers, $ Hose, $		
Folding Chairs, $ Tarpaulin, $		
Candelabrum, $ Candles, $		
Door Spray, $ Gloves, $		
Funeral Car, $ Ambulance, $		
Limousines to Cemetery @ $		
Extra Limousines @ $		
Autos to R. R. Station @ $		
Getting Remains from		
Taking Remains to		
Trip to Coroner's Inquest		
Delivering Box to		
Deliver Flowers to		
Removal Charges		
Procuring Burial Permit (State Number and District)		
4 Certif. Copies of Death Certificates No. (State Physician's or Coroner's)	8	—
Pall Bearer Service, $ Use of Chapel, $		
Gross Total for Sales Tax $		
Outlay for Lot		
Cremation		
Flowers, $ Palms, $ Matting, $	20	80
Rental of Tent, $ of Temporary Vault, $		
Opening of Grave or Tomb		
Lining Grave, $ Lowering Device, $		
Outlay for Shipping Charges		
Clergymen, $ Mass Singers, $ Organist, $	25	—
Railroad or Motor { Tickets, $ Aeroplane Service, $		
Telegr., Phone, Cable or Radio Charges		
Cash Advanced		
Out of town Funeral Director's Charges		
Personal Service		
line Death Notices in Papers		
(Names of Newspapers)		
Sales Tax	3	70
Total Footing of Bill $	527	50
Less 5% - 30 days - Casket $	4	75
Balance $		
Entered into Ledger, page or below.		

Misc.

Date			Amount Paid		Balance		Date			Amount Paid		Balance	
		To Above Balance			$				To Balance Forward			$	
		By Payment	$		$				By Payment	$		$	
		" "	$		$				" "	$		$	

rance $ Names of Lodges Insurance Companies

reby authorize the above Funeral, and I hereby represent that I have sufficient resources Legally available to (Firm Name of Funeral Directors)

he payment of aforesaid sum, and I hereby covenant and agree to pay the same within days from date. Interest to accrue from

urity at the rate of % per annum. Signed

ness Address

Revised by W. W. Feineman, Long Beach, California

Annual

Anti

here

ate
ge
n-
ff-
to
an
o-
r-
or

The 1966 ra
tion clinic for
be held in So
day, January
to 4 p.m. at
ter building, l
race--behind t
sion.

The clinic i
the Sonoma Co

75 Y

RECORD OF FUNERAL

Total No. Yearly No. Date of Entry December 9 1965

Name of Deceased Cooke, Charlotte Luce

☐ Married ☑ Single ☐ Widowed ☐ Divorced

(What Race)

Residence 3060 Lovall Valley Road

☐Husband ☐Wife ☐Widow or of

Age of Husband or Wife (if living) Years

Charge to Mrs. Mary Louise Cooke

Address 3060 Lovall Valley Rd.

Order given by above (or informant)

How Secured

If Veteran, Name of War no

Occupation none

none (Social Security Number)

Employer and Address —

Date of Death Dec. 9 1965 5:10 a.m. (Mo.) (Day) (Yr.) (Hour)

Date of Birth Oct. 19 1930 Age 35 (Mo.) (Day) (Yr.) (Yrs.) (Mos.) (Days)

Name of Father Charles M. Cooke

His Birthplace Arkansas

Maiden Name of Mother Mary Louise Cooper

Her Birthplace Maryland

Date of Funeral Dec. 11 Saturday 3 P.M. (Date) (Day of Week) (Hour)

Services at Trinity Episcopal

Clergyman Martin Knutsen Sonoma (Address)

Religion of the Deceased Episcopal

Birthplace Washington D.C.

Resided in the State 10 yrs County 15 (or U.S. or City or County) (Years) (Months)

Place of Death Sonoma Valley Springs Rest Home

Cause of Death Terminal Bronchopneumonia

Contributory Causes Cachexia. Gen. debility
& malnutrition. Severe brain injury at birth

Certifying Physician Dr. Wayne McCraven (or Coroner)

His Address Sonoma

Motor / Ship } Remains to

Size of Casket (State Color and Number)

Manufactured by

~~Cemetery~~ / Crematory } Santa Rosa Memorial

Lot No.

Grave No.

Section No.

Block No.

Owner

Diagram of Lot or Vault

Misc.

Complete Funeral (except outlays) $	375	—
Casket	140	—
Burial Vault or Box (State Kind)		
Embalming Body (Name of Embalmer)		
Barber, $ Hair Dressing, $		
Dressing Body, $ Underwear, $		
Suit or Dress (State Kind and Color)		
Slippers, $ Hose, $		
Folding Chairs, $ Tarpaulin, $		
Candelabrum, $ Candles, $		
Door Spray, $ Gloves, $		
Funeral Car, $ Ambulance, $		
Limousines to Cemetery @ $		
Extra Limousines @ $		
Autos to R. R. Station @ $		
Getting Remains from		
Taking Remains to		
Trip to Coroner's Inquest		
Delivering Box to		
Deliver Flowers to		
Removal Charges		
Procuring Burial Permit (State Number and District)		
Certif. Copies of Death Certificates No. (State Physician's or Coroner's)		
Pall Bearer Service, $ Use of Chapel, $		
Gross Total for Sales Tax $		
Outlay for Lot		
Cremation		
Flowers, $ Palms, $ Matting, $		
Rental of Tent, $ of Temporary Vault, $		
Opening of Grave or Tomb		
Lining Grave, $ Lowering Device, $		
Outlay for Shipping Charges		
Clergymen, $ Singers, $ Organist, $		
Railroad or Motor { Tickets, $ Aeroplane Service, $		
Telegr., Phone, Cable or Radio Charges		
Cash Advanced		
Out of town Funeral Director's Charges		
Personal Service		
line Death Notices in Papers		
(Names of Newspapers)		
Sales Tax	5	60
Total Footing of Bill $	520	60
Less 5% - Cash & - 30 days $	7	—
Balance $		
Entered into Ledger, page or below.		

Misc.

Paid 1-7-66

	Amount Paid		Balance	
rward			$	
	$		$	
	$		$	

to (Firm Name of Funeral Directors)

days from date. Interest to accrue from

Witness

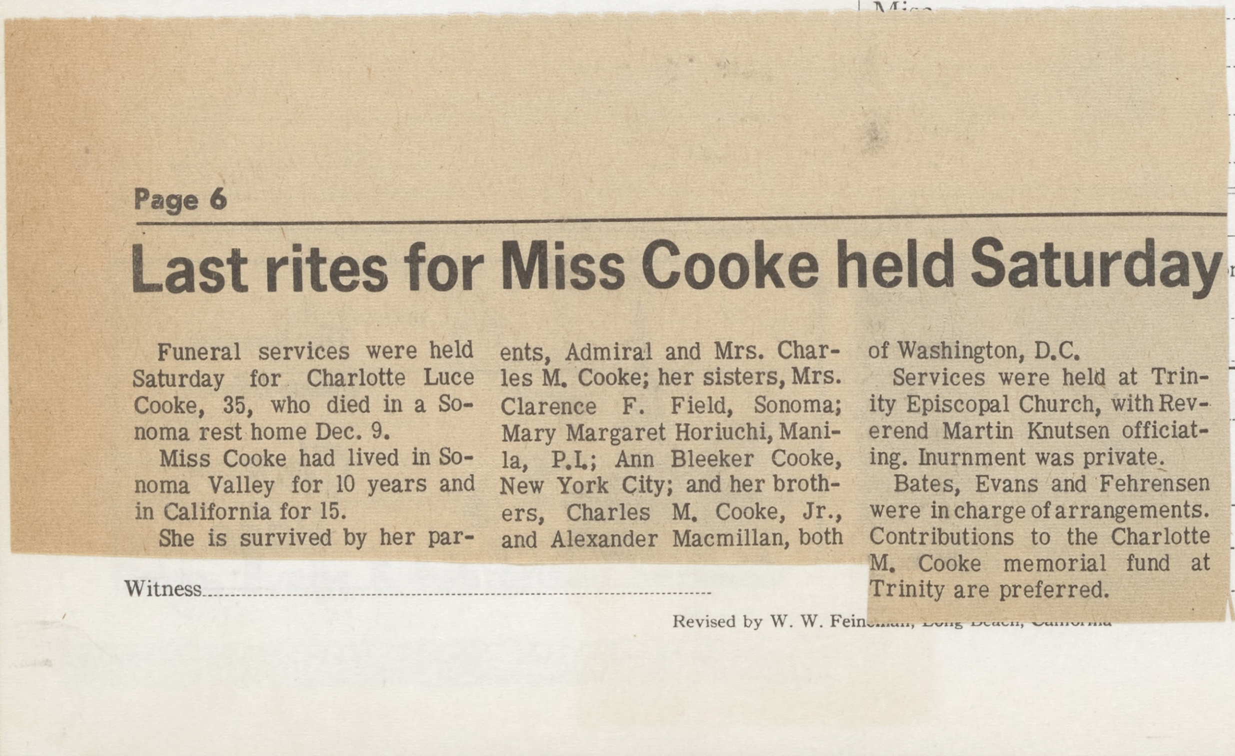

Page 6

Last rites for Miss Cooke held Saturday

Funeral services were held Saturday for Charlotte Luce Cooke, 35, who died in a Sonoma rest home Dec. 9.

Miss Cooke had lived in Sonoma Valley for 10 years and in California for 15.

She is survived by her parents, Admiral and Mrs. Charles M. Cooke; her sisters, Mrs. Clarence F. Field, Sonoma; Mary Margaret Horiuchi, Manila, P.I.; Ann Bleeker Cooke, New York City; and her brothers, Charles M. Cooke, Jr., and Alexander Macmillan, both of Washington, D.C.

Services were held at Trinity Episcopal Church, with Reverend Martin Knutsen officiating. Inurnment was private.

Bates, Evans and Fehrensen were in charge of arrangements. Contributions to the Charlotte M. Cooke memorial fund at Trinity are preferred.

Revised by W. W. Fein

RECORD OF FUNERAL

Total No. Yearly No. Date of Entry December 12 1965

Name of Deceased Black, Ednah M. Caucasian (What Race)

☐ Married ☐ Single ☐ Widowed ☐ Divorced

☐Husband ☐Wife ☐Widow or of

Residence

Age of Husband or Wife (if living) Years

Charge to

Address

Order given by (or informant)

How Secured

If Veteran, Name of War

Occupation (Social Security Number)

Employer and Address

Date of Death (Mo.) (Day) (Yr.) (Hour)

Date of Birth (Mo.) (Day) (Yr.) Age (Yrs.) (Mos.) (Days)

Name of Father

His Birthplace

Maiden Name of Mother

Her Birthplace

Date of Funeral (Date) (Day of Week) (Hour) M.

Services at Church of the Advent

Clergyman Rev. James T Golden (Address)

Religion of the Deceased

Birthplace

Resided in the State (or U.S. or City or County) (Years) (Months)

Place of Death London House

Cause of Death

Contributory Causes

Certifying Physician Dr. Focarnini (or Coroner)

His Address Sonoma

Motor / Ship Remains to

Size of Casket (State Color and Number)

Manufactured by

Cemetery / Crematory

Lot No.

Grave No.

Section No.

Block No.

Owner

Diagram of Lot or Vault

Complete Funeral (except outlays) $		
Casket		
Burial Vault or Box (State Kind)		
Embalming Body Gail Fehrensen Jr. (Name of Embalmer)	60	—
Barber, $ Hair Dressing, $		
Dressing Body, $ Underwear, $		
Suit or Dress (State Kind and Color)		
Slippers, $ Hose, $		
Folding Chairs, $ Tarpaulin, $		
Candelabrum, $ Candles, $		
Door Spray, $ Gloves, $		
Funeral Car, $ Ambulance, $		
Limousines to Cemetery @ $		
Extra Limousines @ $		
Autos to R. R. Station @ $		
Getting Remains from		
Taking Remains to Carew & English	25	
Trip to Coroner's Inquest		
Delivering Box to		
Deliver Flowers to		
Removal Charges		
Procuring Burial Permit (State Number and District)		
Certif. Copies of Death Certificates No. (State Physician's or Coroner's)		
Pall Bearer Service, $ Use of Chapel, $		
Gross Total for Sales Tax $		
Outlay for Lot		
Cremation		
Flowers, $ Palms, $ Matting, $		
Rental of Tent, $ of Temporary Vault, $		
Opening of Grave or Tomb		
Lining Grave, $ Lowering Device, $		
Outlay for Shipping Charges		
Clergymen, $ Singers, $ Organist, $		
Railroad or Motor Tickets, $ Aeroplane Service, $		
Telegr., Phone, Cable or Radio Charges		
Cash Advanced		
Out of town Funeral Director's Charges		
Personal Service		
line Death Notices in Papers		
(Names of Newspapers)		
Sales Tax		
Total Footing of Bill $	85	—
Less $		
Balance $		
Entered into Ledger, page or below.		

Misc. To Carew & English, San Francisco for services. Barbie Saunders will handle services

Date			Amount Paid		Balance	
		To Above Balance			$	
		By Payment	$		$	
		" "	$		$	

	Amount Paid		Balance	
ward			$	
	$		$	
	$		$	

Funeral for Mrs. Black

Funeral services were held in San Francisco yesterday for Mrs. Ednah M. Black, who died Sunday at a Sonoma rest home.

Mrs. Black, 89, was a native of San Francisco. Prior to entering the rest home, she had lived at Sonoma Mission Inn in Boyes Springs for three years.

She is survived by a son, James R. Black, of San Francisco.

Services were held at Carew and English, followed by cremation at Cypress Lawn Memorial Park, Colma.

Bates, Evans and Fehrensen were in charge of local arrangements.

Insurance $ Names of Lodges

I hereby authorize the above Funeral, and I hereby represent that I have to (Firm Name of Funeral Directors) for the payment of aforesaid sum, and I hereby covenant and agree to pay days from date. Interest to accrue from maturity at the rate of % per annum.

Witness

Revised by W. W. Feir

RECORD OF FUNERAL

Total No. Yearly No. Date of Entry December 18 1965

Name of Deceased Forry, Eugenia H. Caucasian (What Race)

☐ Married ☐ Single ☐ Widowed ☐ Divorced ☐Husband ☐Wife ☐Widow or of Age of Husband or Wife (if living) Years

Residence 13583 Arnold Dr. Glen Ellen

Charge to Wilda Lee Brashear

Address 13583 Arnold Dr.

Order given by - daughter (or informant)

How Secured

If Veteran, Name of War no

Occupation Pract. Nurse Seamstress 551-18-9627 (Social Security Number)

Employer and Address Zeller's, Santa Rosa

Date of Death Dec. (Mo.) 18 (Day) 1965 (Yr.) Found 5:40 AM (Hour)

Date of Birth Sept. (Mo.) 10 (Day) 1883 (Yr.) Age 82 (Yrs.) (Mos.) (Days)

Name of Father Eugene Herring

His Birthplace unknown

Maiden Name of Mother Elizabeth Fellows

Her Birthplace Iowa

Date of Funeral Dec. 21 (Date) Tuesday (Day of Week) 11 A. M. (Hour)

Services at our Chapel

Clergyman Rev. Heckman Sonoma (Address)

Religion of the Deceased Congregational

Birthplace Brownville, Iowa

Resided in the State 16 yrs County (or U.S. or City or County) 34 (Years) (Months)

Place of Death 13583 Arnold Drive

Cause of Death Heart failure, due to

Contributory Causes coronary, Artery thrombone

Certifying Physician Coroner (or Coroner)

His Address Santa Rosa

Motor / Ship } Remains to

Size of Casket

Complete Funeral (except outlays)	$	375	—
Casket		185	—
Burial Vault or Box (State Kind)			
Embalming Body Gail Fehrensen Jr. (Name of Embalmer)			
Barber, $ Hair Dressing, $			
Dressing Body, $ Underwear, $			
Suit or Dress (State Kind and Color)			
Slippers, $ Hose, $			
Folding Chairs, $ Tarpaulin, $			
Candelabrum, $ Candles, $			
Door Spray, $ Gloves, $			
Funeral Car, $ Ambulance, $			
Limousines to Cemetery @ $			
Extra Limousines @ $			
Autos to R. R. Station @ $			
Getting Remains from			
Taking Remains to			
Trip to Coroner's Inquest			
Delivering Box to			
Deliver Flowers to			
Removal Charges			
Procuring Burial Permit			
Certif. Copies of Death Certificates No. (State Number and District)			
Pall Bearer Service, $ Use of Chapel, $ (State Physician's or Coroner's)			
Gross Total for Sales Tax	$		
Outlay for Lot			
Cremation			
Flowers, $ Palms, $ Matting, $			
Rental of Tent, $ of Temporary Vault, $			
Opening of Grave or Tomb			
Lining Grave, $ Lowering Device, $			
Outlay for Shipping Charges			
Clergymen, $ Singers, $ Organist, $		15	—
Railroad or Motor { Tickets, $ Aero-plane Service, $			
Telegr., Phone, Cable or Radio Charges			
Cash Advanced			
Out of town Funeral Director's Charges			
Personal Service			
line Death Notices in Papers			
(Names of Newspapers)			
Sales Tax		7	40
Total Footing of Bill	$	582	40
Less Professional discount	$	75	—
Balance	$	507	40
Entered into Ledger, page or below.			

Misc.

Date			Amount Paid		Balance
		To Balance Forward			$
		By Payment	$		$
		" "	$		$

Insurance Companies

fficient resources Legally available to (Firm Name of Funeral Directors)

he same within days from date. Interest to accrue from

Signed

Address

an, Long Beach, California

Funeral Notice

Died, in Glen Ellen, Calif., Saturday, December 18, 1965

Eugenia H. Forry

Dearly beloved mother of Wilda Lee Brashear of Glen Ellen. A native of Brownville, Iowa, and a resident of Sonoma County for the past 16 years. A practical nurse and seamstress for over 60 years.

Friends are invited to attend the funeral services to be held at 11:00 a.m. Tuesday, December 21, 1965, in the chapel of Bates, Evans & Fehrensen, 19981 Broadway, Sonoma, with The Reverend Harold Heckman, Pastor of the Sonoma Congregational Church, officiating.

Interment: Santa Rosa Memorial Park, Santa Rosa.

Bates, Evans & Fehrensen Service

RECORD OF FUNERAL

Total No. Yearly No. Date of Entry December 19 1965

Name of Deceased Saffores, Celestina (NMI) Caucasian

☐ Married ☐ Single ☑ Widowed ☐ Divorced (What Race)

Residence 1673 Napa Road, Sonoma

☐Husband ☑Wife ☐Widow or of Jean Pierre Saffores

Age of Husband or Wife (if living) Years

Charge to J. P. Saffores

Address 1673 Napa Rd., Sonoma

Order given by Louise S Ingraham (or informant)

How Secured 20025 First St. West

If Veteran, Name of War no

Occupation Housewife none (Social Security Number)

Employer and Address self

Date of Death Dec 19 1965 5:30pm (Mo.) (Day) (Yr.) (Hour)

Date of Birth Oct 31 1894 Age 71 (Mo.) (Day) (Yr.) (Yrs.) (Mos.) (Days)

Name of Father Pierre Aure

His Birthplace France

Maiden Name of Mother Marianne (unk.)

Her Birthplace France

Date of Funeral Oct. 21 Tuesday M. (Date) (Day of Week) (Hour)

Services at Father Roberts

Clergyman St Francis Solano (Address)

Religion of the Deceased R. Catholic

Birthplace France

Resided in the State 21 - County 49 (or U.S. or City or County) (Years) (Months)

Place of Death 2030 Napa Rd, Sonoma

Cause of Death

Contributory Causes

Certifying Physician Dr C B Andrews (or Coroner)

His Address

Motor / Ship } Remains to

Size of Casket (State Color and Number)

Manufactured by

Cemetery / ~~Crematory~~ } Mountain, Sonoma

Lot No.

Grave No.

Section No.

Block No.

Owner

Diagram of Lot or Vault

Misc.

	$	¢
Complete Funeral (except outlays) $	375	–
Casket	140	–
Burial Vault or Box (State Kind)		
Embalming Body (Name of Embalmer)		
Barber, $ Hair Dressing, $		
Dressing Body, $ Underwear, $		
Suit or Dress (State Kind and Color)		
Slippers, $ Hose, $		
Folding Chairs, $ Tarpaulin, $		
Candelabrum, $ Candles, $		
Door Spray, $ Gloves, $		
Funeral Car, $ Ambulance, $		
Limousines to Cemetery @ $		
Extra Limousines @ $		
Autos to R. R. Station @ $		
Getting Remains from		
Taking Remains to		
Trip to Coroner's Inquest		
Delivering Box to		
Deliver Flowers to		
Removal Charges		
Procuring Burial Permit (State Number and District)		
1 Certif. Copies of Death Certificates No. (State Physician's or Coroner's)	2	–
Pall Bearer Service, $ Use of Chapel, $		
Gross Total for Sales Tax $		
Outlay for Lot		
Cremation		
Flowers, $ Palms, $ Matting, $	31	20
Rental of Tent, $ of Temporary Vault, $		
Opening of Grave or Tomb		
Lining Grave, $ Lowering Device, $		
Outlay for Shipping Charges		
Clergymen, $ Singers, $ Organist, $	25	–
Railroad or Motor } Tickets, $ Aeroplane Service, $		
Telegr., Phone, Cable or Radio Charges		
Cash Advanced		
Out of town Funeral Director's Charges		
Personal Service		
line Death Notices in Papers Lassen Advocate		
(Names of Newspapers) Susanville	4	–
Sales Tax	5	60
Total Footing of Bill $	582	80
Less 570 - Casket $	7	–
Balance $		
Entered into Ledger, page or below.		

Misc.

Date			Amount Paid	Balance	Date			Amount Paid	Balance
		To Above Balance		$			To Balance Forward		$
		By Payment	$	$			By Payment	$	$
		" "	$	$			" "	$	$

Insurance $ Names of Lodges Insurance Companies

I hereby authorize the above Funeral, and I hereby represent that I have sufficient resources Legally available to (Firm Name of Funeral Directors) for the payment of aforesaid sum, and I hereby covenant and agree to pay the same within days from date. Interest to accrue from maturity at the rate of % per annum.

Signed

Witness

Address

Revised by W. W. Feineman, Long Beach, California

RECORD OF FUNERAL

Total No. Yearly No. Date of Entry December 18 1965

Name of Deceased Forry, Eugenia H. Caucasian (What Race)

☐ Married ☐ Single ☐ Widowed ☐ Divorced ☐Husband ☐Wife ☐Widow or of Age of Husband or Wife (if living) Years

Residence 13583 Arnold Dr. Glen Ellen

Charge to Wilda Lee Brashear

Address 13583 Arnold Dr.

Order given by - daughter (or informant)

How Secured

If Veteran, Name of War no

Occupation Pract. Nurse Seamstress 551-18-9627 (Social Security Number)

Employer and Address Zeller's Santa Rosa

Date of Death Dec. 18 1965 Found 5:40 AM (Mo.) (Day) (Yr.) (Hour)

Date of Birth Sept. 10 1883 Age 82 (Mo.) (Day) (Yr.) (Yrs.) (Mos.) (Days)

Name of Father Eugene Herring

His Birthplace unknown

Maiden Name of Mother Elizabeth Fellows

Her Birthplace Iowa

Date of Funeral Dec. 21 Tuesday 11 a. M. (Date) (Day of Week) (Hour)

Services at our Chapel

Clergyman Rev. Heckman Sonoma (Address)

Religion of the Deceased Congregational

Birthplace Brownville, Iowa

Resided in the State 16 yrs County 34 (or U.S. or City or County) (Years) (Months)

Place of Death 13583 Arnold Drive

Cause of Death Heart failure, due to

Contributory Causes coronary, Artery thrombone

Certifying Physician Coroner (or Coroner)

His Address Santa Rosa

Motor Ship } Remains to

Size of Casket (State Color and Number)

nufactured by

etery atory } Santa Rosa Memorial

Lot No. Interment

Grave No.

Section No.

Block No.

Owner

Diagram of Lot or Vault

Complete Funeral (except outlays)	$ 375 —
Casket	185 —
Burial Vault or Box (State Kind)	
Embalming Body Gail Sorensen Jr. (Name of Embalmer)	
Barber, $ Hair Dressing, $	
Dressing Body, $ Underwear, $	
Suit or Dress (State Kind and Color)	
Slippers, $ Hose, $	
Folding Chairs, $ Tarpaulin, $	
Candelabrum, $ Candles, $	
Door Spray, $ Gloves, $	
Funeral Car, $ Ambulance, $	
Limousines to Cemetery @ $	
Extra Limousines @ $	
Autos to R. R. Station @ $	
Getting Remains from	
Taking Remains to	
Trip to Coroner's Inquest	
Delivering Box to	
Deliver Flowers to	
Removal Charges	
Procuring Burial Permit (State Number and District)	
Certif. Copies of Death Certificates No. (State Physician's or Coroner's)	
Pall Bearer Service, $ Use of Chapel, $	— —
Gross Total for Sales Tax	$
Outlay for Lot	
Cremation	
Flowers, $ Palms, $ Matting, $	
Rental of Tent, $ of Temporary Vault, $	
Opening of Grave or Tomb	
Lining Grave, $ Lowering Device, $	
Outlay for Shipping Charges	
Clergymen, $ Singers, $ Organist, $	15 —
Railroad or Motor { Tickets, $ Aero-plane Service, $	
Telegr., Phone, Cable or Radio Charges	
Cash Advanced	
Out of town Funeral Director's Charges	
Personal Service	
line Death Notices in Papers (Names of Newspapers)	
Sales Tax	7 40
Total Footing of Bill	$ 582 40
Less Professional discount	$ 75
Balance	$ 507 40
Entered into Ledger, page or below.	

Misc.

Date		Amount Paid	Balance	Date		Amount Paid	Balance
	To Above Balance		$		To Balance Forward		$
	By Payment	$	$		By Payment	$	$
	" "	$	$		" "	$	$

nce $ Names of Lodges Insurance Companies

by authorize the above Funeral, and I hereby represent that I have sufficient resources Legally available to (Firm Name of Funeral Directors)

payment of aforesaid sum, and I hereby covenant and agree to pay the same within days from date. Interest to accrue from

ty at the rate of % per annum. Signed

s Address

Revised by W. W. Feineman, Long Beach, California

RECORD OF FUNERAL

Total No. Yearly No. Date of Entry December 19 1965

Name of Deceased Saffores, Celestine (NMI) Caucasian (What Race)

☐ Married ☐ Single ☒ Widowed ☐ Divorced

Residence 1673 Napa Road, Sonoma

☐Husband ☑Wife ☐Widow or of Jean Pierre Saffores

Age of Husband or Wife (if living) Years

Charge to J. P. Saffores

Address 1673 Napa Rd., Sonoma

Order given by Louise S Ingraham (or informant)

How Secured 20025 First St. West

If Veteran, Name of War no

Occupation Housewife none (Social Security Number)

Employer and Address self

Date of Death Dec 19 1965 5:30pm (Mo.) (Day) (Yr.) (Hour)

Date of Birth Oct 31 1894 (Mo.) (Day) (Yr.) Age 71 (Yrs.) (Mos.) (Days)

Name of Father Pierre Aure

His Birthplace France

Maiden Name of Mother Marianne (unk.)

Her Birthplace France

Date of Funeral Oct. 21 Tuesday (Date) (Day of Week) M. (Hour)

Services at Father Roberts

Clergyman St. Francis Solano (Address)

Religion of the Deceased R. Catholic

Birthplace France

Resided in the State 21 - County 49 (or U.S. or City or County) (Years) (Months)

Place of Death 20 30 Napa Rd., Sonoma

Cause of Death

Contributory Causes

Certifying Physician Dr C B Andrew (or Coroner)

His Address

Motor Ship } Remains to

Size of Casket (State Color and Number)

Manufactured by

Cemetery ~~Crematory~~ } Mountain, Sonoma

Diagram of Lot or Vault

Lot No.

Grave No.

Section No.

Block No.

Owner

Misc.

Complete Funeral (except outlays) $	375	–
Casket	140	–
Burial Vault or Box (State Kind)		
Embalming Body (Name of Embalmer)		
Barber, $ Hair Dressing, $		
Dressing Body, $ Underwear, $		
Suit or Dress (State Kind and Color)		
Slippers, $ Hose, $		
Folding Chairs, $ Tarpaulin, $		
Candelabrum, $ Candles, $		
Door Spray, $ Gloves, $		
Funeral Car, $ Ambulance, $		
Limousines to Cemetery @ $		
Extra Limousines @ $		
Autos to R. R. Station @ $		
Getting Remains from		
Taking Remains to		
Trip to Coroner's Inquest		
Delivering Box to		
Deliver Flowers to		
Removal Charges		
Procuring Burial Permit (State Number and District)		
1 Certif. Copies of Death Certificates No. (State Physician's or Coroner's)	2	–
Pall Bearer Service, $ Use of Chapel, $		
Gross Total for Sales Tax $		
Outlay for Lot		
Cremation		
Flowers, $ Palms, $ Matting, $	31	20
Rental of Tent, $ of Temporary Vault, $		
Opening of Grave or Tomb		
Lining Grave, $ Lowering Device, $		
Outlay for Shipping Charges		
Clergymen, $ Singers, $ Organist, $	25	–
Railroad or Motor } Tickets, $ Aero-plane Service, $		
Telegr., Phone, Cable or Radio Charges		
Cash Advanced		
Out of town Funeral Director's Charges		
Personal Service		
line Death Notices in Papers Lassen Advocate (Names of Newspapers) Susanville	4	–
Sales Tax	5	60
Total Footing of Bill $	582	80
Less 570 - Casket $	7	–
Balance $		
Entered into Ledger, page or below.		

Misc.

Date			Amount Paid	Balance	Date			Amount Paid	Balance
		To Above Balance		$			To Balance Forward		$
		By Payment	$	$			By Payment	$	$
		" "	$	$			" "	$	$

Insurance $ Names of Lodges Insurance Companies

I hereby authorize the above Funeral, and I hereby represent that I have sufficient resources Legally available to (Firm Name of Funeral Directors) for the payment of aforesaid sum, and I hereby covenant and agree to pay the same within days from date. Interest to accrue from maturity at the rate of % per annum.

Witness

Signed

Address

RECORD OF FUNERAL

Total No. Yearly No. Date of Entry December 20 1965

Name of Deceased Young, Verne Cook Caucasian (What Race)

☐ Married ☐ Single ☐ Widowed ☐ Divorced

☐Husband ☐Wife ☐Widow or ... of

Age of Husband or Wife (if living) ... Years

Residence 375 Boyes Blvd., Sonoma

Charge to Maria Jane Young

Address same

Order given by above (or informant)

How Secured

If Veteran, Name of War W W II

Occupation Psych. Technician 561-24-8022 (Social Security Number)

Employer and Address State of Calif. Sonoma St. Hosp

Date of Death Dec. 20 1965 4:30 A.M. (Mo.) (Day) (Yr.) (Hour)

Date of Birth Sept. 12 1924 Age 41 (Mo.) (Day) (Yr.) (Yrs.) (Mos.) (Days)

Name of Father Verne C. Young, Sr.

His Birthplace California

Maiden Name of Mother Viola Meyrand

Her Birthplace Penn.

Date of Funeral Dec. 22 Wednesday 11 A.M. (Date) (Day of Week) (Hour)

Services at Our Chapel

Clergyman Rev. Moffatt Dennis Glen Ellen (Address)

Religion of the Deceased Protestant

Birthplace California

Resided in the State 15 yrs. County Life (or U.S. or City or County) (Years) (Months)

Place of Death at Home

Cause of Death coronary occlusion

Contributory Causes (due coronary sclerosis)

Complete Funeral (except outlays) $	375	—
Casket	474	—
Burial Vault or Box (State Kind)		
Embalming Body Gail Fehrensen, Jr. (Name of Embalmer)		
Barber, $ Hair Dressing, $		
Dressing Body, $ Underwear, $		
Suit or Dress (State Kind and Color)		
Slippers, $ Hose, $		
Folding Chairs, $ Tarpaulin, $		
Candelabrum, $ Candles, $		
Door Spray, $ Gloves, $		
Funeral Car, $ Ambulance, $		
Limousines to Cemetery @ $		
Extra Limousines @ $		
Autos to R. R. Station @ $		
Getting Remains from		
Taking Remains to		
Trip to Coroner's Inquest		
Delivering Box to		
Deliver Flowers to		
Removal Charges		
Procuring Burial Permit (State Number and District)		
4 (1 govt) Certif. Copies of Death Certificates No. (State Physician's or Coroner's)	6	—
Pall Bearer Service, $ Use of Chapel, $		
Gross Total for Sales Tax $		
Outlay for Lot		
Cremation		
Flowers, $ Palms, $ Matting, $		
Rental of Tent, $ of Temporary Vault, $		
Opening of Grave or Tomb		
Lining Grave, $ Lowering Device, $		
Outlay for Shipping Charges		
Clergymen, $ Singers, $ Organist, $	20	—
Railroad or Motor Tickets, $ Aeroplane Service, $		
Telegr., Phone, Cable or Radio Charges		
Cash Advanced		
Out of town Funeral Director's Charges		
Personal Service		
— line Death Notices in Papers		
Card of Thanks (Names of Newspapers)	2	—
Sales Tax	18	96
Total Footing of Bill $	895	96
Less 5% on Casket $	23	70
Balance $		

Entered into Ledger, page ... or below.

Misc.

Date			Amount Paid		Balance	
		To Balance Forward			$	
		By Payment	$		$	
		" "	$		$	

Insurance Companies

...fficient resources Legally available to ... (Firm Name of Funeral Directors)

...he same within ... days from date. Interest to accrue from

Signed

Address

...ıan, Long Beach, California

Funeral Notice

Died, in Boyes Hot Springs, Calif., Monday, Dec. 20, 1965

Verne Cook Young

Dearly beloved husband of Jane Young of Boyes Hot Springs; beloved father of Jan Kong of Delano, Judy Warren, Jimmie Young and Verne C. Young, Jr., all of Boyes Hot Springs; beloved son of Mrs. Verne Cook Young, Sr. of Boyes Hot Springs; beloved brother of Orville S. Young of Sonoma and Lois Massa of Honolulu.

A native of Los Angeles, Calif.; age 41 years. A veteran of World War II. For the last 15 years employed as a Psychiatric Technician at the Sonoma State Hospital. A member of the California State Employees' Association, Chapter 14, Eldridge.

Friends are invited to attend funeral services to be held at 11:00 a.m. on Wednesday, December 22, 1965, in the chapel of Bates, Evans & Fehrensen, 19981 Broadway, Sonoma, with The Reverend Moffat Dennis officiating.

Private Interment: Golden Gate National Cemetery, San Bruno, Calif.

Bates, Evans & Fehrensen Service

RECORD OF FUNERAL

Total No. Yearly No. Date of Entry December 21 1965

Name of Deceased York, Charles Quincy Caucasian (What Race)

☐ Married ☐ Single ☐ Widowed ☐ Divorced

Residence 15155 Arnold Dr. Glen Ellen

☐ Husband ☐ Wife ☐ Widow } or of

Age of Husband or Wife (if living) Years

Charge to Irrevocable Trust

Address

Order given by Mrs Frederick Churchill (or informant)

How Secured 15155 Arnold Dr.

If Veteran, Name of War No

Occupation Farmer 002-28-3046A (Social Security Number)

Employer and Address Self

Date of Death Dec. 21 1965 5^{50} pm (Mo.) (Day) (Yr.) (Hour)

Date of Birth Sept. 25 1880 Age 85 (Mo.) (Day) (Yr.) (Yrs.) (Mos.) (Days)

Name of Father Frank H. York

His Birthplace New Hampshire

Maiden Name of Mother Harriet Reed

Her Birthplace Maine

Date of Funeral Dec. 24 Friday 10 A.M. (Date) (Day of Week) (Hour)

Services at our Chapel

Clergyman Dr. Hewitt Sonoma (Address)

Religion of the Deceased Methodist

Birthplace Wolfboro, New Hampshire

Resided in the State 9 yrs County 9 (or U.S. or City or County) (Years) (Months)

Place of Death London House

Cause of Death Metastatic Carcinoma

Contributory Causes of the liver

	$	¢
Complete Funeral (except outlays) $	375	—
Casket	95	—
Burial Vault or Box (State Kind)		
Embalming Body (Name of Embalmer)		
Barber, $ Hair Dressing, $		
Dressing Body, $ Underwear, $		
Suit or Dress (State Kind and Color)		
Slippers, $ Hose, $		
Folding Chairs, $ Tarpaulin, $		
Candelabrum, $ Candles, $		
Door Spray, $ Gloves, $		
Funeral Car, $ Ambulance, $		
Limousines to Cemetery @ $		
Extra Limousines @ $		
Autos to R. R. Station @ $		
Getting Remains from		
Taking Remains to		
Trip to Coroner's Inquest		
Delivering Box to		
Deliver Flowers to		
Removal Charges		
Procuring Burial Permit (State Number and District)		
Certif. Copies of Death Certificates No. (State Physician's or Coroner's)		
Pall Bearer Service, $ Use of Chapel, $		
Gross Total for Sales Tax $		
Outlay for Lot Urn	10	40
Cremation	55	50
Flowers, $ Palms, $ Matting, $	20	80
Rental of Tent, $ of Temporary Vault, $		
Opening of Grave or Tomb		
Lining Grave, $ Lowering Device, $		
utlay for Shipping Charges		
ergymen, $ Singers, $ Organist, $	15	—
ilroad Motor { Tickets, $ Aeroplane Service, $		
elegr., Phone, Cable or Radio Charges		
ash Advanced		
ut of town Funeral Director's Charges		
ersonal Service		
line Death Notices in Papers		
ames of Newspapers)		
Shipping remains to N.H.	5	—
ales Tax	3	80
otal Footing of Bill $	473	80
ess 5% dis - Casket $	4	75
Balance $		
ntered into Ledger, page or below.		

isc.

Funeral Notice

Died, in Sonoma, Calif., Tuesday, December 21, 1965

Charles Quincy York

Dearly beloved father of Mrs. Frederick Churchill of Glen Ellen; beloved grandfather of Paul Charles Churchill of Glen Ellen; beloved uncle of Wallace and Frank York, both of Wolfboro, New Hampshire, and Mrs. Raymond Hall of Littleton, Massachusetts.

A native of Wolfboro, New Hampshire, aged 85 years. A resident of Sonoma Valley for the last 9 years.

Private funeral services will be held on Friday, December 24, 1965, in the chapel of Bates, Evans & Fehrensen, 19981 Broadway, Sonoma, with the Reverend Harold W. Hewitt, officiating.

Private inurnment, Chapel of the Chimes, Santa Rosa, California.

Bates, Evans & Fehrensen Service

Date			Amount Paid		Balance	
		To Balance Forward			$	
		By Payment	$		$	
		" "	$		$	

Insurance Companies

ficient resources Legally available to (Firm Name of Funeral Directors)

e same within days from date. Interest to accrue from

Signed

Address

n, Long Beach, California

RECORD OF FUNERAL

Total No. Yearly No. Date of Entry December 20 1965

Name of Deceased Young, Verne Cook Caucasian (What Race)

☐ Married ☐ Single ☐ Widowed ☐ Divorced

☐Husband ☐Wife ☐Widow or of Age of Husband or Wife (if living) Years

Residence 375 Boyes Blvd. Sonoma

Charge to Marie Jane Young

Address same

Order given by above (or informant)

How Secured

If Veteran, Name of War WW II

Occupation Psych. Technician 561-24-8022 (Social Security Number)

Employer and Address State of Calif. Sonoma St Hosp

Date of Death Dec. 20 1965 4:30 A.M. (Mo.) (Day) (Yr.) (Hour)

Date of Birth Sept. 12 1924 (Mo.) (Day) (Yr.) Age 41 (Yrs.) (Mos.) (Days)

Name of Father Verne C. Young, Sr.

His Birthplace California

Maiden Name of Mother Viola Meyrand

Her Birthplace Penn.

Date of Funeral Dec. 22 Wednesday 11 A.M. (Date) (Day of Week) (Hour)

Services at Our Chapel

Clergyman Rev. Moffett Dennis Glen Ellen (Address)

Religion of the Deceased Protestant

Birthplace California

Resided in the State 15 yrs. County Life (or U.S. or City or County) (Years) (Months)

Place of Death at home

Cause of Death coronary occlusion

Contributory Causes (due coronary sclerosis)

rtifying Physician Dr. Wm J Newman (or Coroner)

Address Sonoma

or } Remains to

of Casket (State Color and Number)

nufactured by

etery ~~atory~~ } Golden Gate National

Lot No. burial

Grave No.

Section No.

Block No.

Owner

Diagram of Lot or Vault

Complete Funeral (except outlays) $	375	—
Casket	474	—
Burial Vault or Box (State Kind)		
Embalming Body Gail Fikensen, Jr. (Name of Embalmer)		
Barber, $ Hair Dressing, $		
Dressing Body, $ Underwear, $		
Suit or Dress (State Kind and Color)		
Slippers, $ Hose, $		
Folding Chairs, $ Tarpaulin, $		
Candelabrum, $ Candles, $		
Door Spray, $ Gloves, $		
Funeral Car, $ Ambulance, $		
Limousines to Cemetery @ $		
Extra Limousines @ $		
Autos to R. R. Station @ $		
Getting Remains from		
Taking Remains to		
Trip to Coroner's Inquest		
Delivering Box to		
Deliver Flowers to		
Removal Charges		
Procuring Burial Permit (State Number and District)		
4 (1 govt) Certif. Copies of Death Certificates No. (State Physician's or Coroner's)	6	—
Pall Bearer Service, $ Use of Chapel, $		
Gross Total for Sales Tax $		
Outlay for Lot		
Cremation		
Flowers, $ Palms, $ Matting, $		
Rental of Tent, $ of Temporary Vault, $		
Opening of Grave or Tomb		
Lining Grave, $ Lowering Device, $		
Outlay for Shipping Charges		
~~Clergymen~~, $ Singers, $ Organist, $	20	—
Railroad or Motor { Tickets, $ Aero-plane Service, $		
Telegr., Phone, Cable or Radio Charges		
Cash Advanced		
Out of town Funeral Director's Charges		
Personal Service		
line Death Notices in Papers		
Card of Thanks (Names of Newspapers)	2	—
Sales Tax	18	96
Total Footing of Bill $	895	96
Less 5% on Casket- $	23	70
Balance $		
Entered into Ledger, page or below.		

Misc.

Date			Amount Paid		Balance		Date			Amount Paid		Balance	
		To Above Balance			$				To Balance Forward			$	
		By Payment	$		$				By Payment	$		$	
		" "	$		$				" "	$		$	

ce $ Names of Lodges Insurance Companies

y authorize the above Funeral, and I hereby represent that I have sufficient resources Legally available to (Firm Name of Funeral Directors)

payment of aforesaid sum, and I hereby covenant and agree to pay the same within days from date. Interest to accrue from

y at the rate of % per annum. Signed

Address

Revised by W. W. Feineman, Long Beach, California

RECORD OF FUNERAL

Total No.
Yearly No.
Date of Entry December 21 1965
Name of Deceased York, Charles Quincy
Caucasian (What Race)
☐ Married ☐ Single ☑ Widowed ☐ Divorced
☐ Husband ☐ Wife ☐ Widow of
Age of Husband or Wife (if living) Years
Residence 15155 Arnold Dr. Glen Ellen
Charge to Irrevocable Trust
Address
Order given by (or informant) Mrs Frederick Churchill
How Secured 15155 Arnold Dr.
If Veteran, Name of War No
Occupation Farmer 002-28-3046A (Social Security Number)
Employer and Address Self
Date of Death Dec. 21 1965 5 50 pm (Mo.) (Day) (Yr.) (Hour)
Date of Birth Sept. 25 1880 Age 85 (Mo.) (Day) (Yr.) (Yrs.) (Mos.) (Days)
Name of Father Frank H. York
His Birthplace New Hampshire
Maiden Name of Mother Harriet Reed
Her Birthplace Maine
Date of Funeral Dec. 24 Friday 10 A. M. (Date) (Day of Week) (Hour)
Services at our Chapel
Clergyman Dr. Hewitt Sonoma (Address)
Religion of the Deceased Methodist
Birthplace Wolfboro, New Hampshire
Resided in the State 9 yrs County 9 (U.S. or City or County) (Years) (Months)
Place of Death London House
Cause of Death Metastatic Carcinoma
Contributory Causes of the liver

	$	¢
Complete Funeral (except outlays) $	375	—
Casket	95	—
Burial Vault or Box (State Kind)		
Embalming Body (Name of Embalmer)		
Barber, $ Hair Dressing, $		
Dressing Body, $ Underwear, $		
Suit or Dress (State Kind and Color)		
Slippers, $ Hose, $		
Folding Chairs, $ Tarpaulin, $		
Candelabrum, $ Candles, $		
Door Spray, $ Gloves, $		
Funeral Car, $ Ambulance, $		
Limousines to Cemetery @ $		
Extra Limousines @ $		
Autos to R. R. Station @ $		
Getting Remains from		
Taking Remains to		
Trip to Coroner's Inquest		
Delivering Box to		
Deliver Flowers to		
Removal Charges		
Procuring Burial Permit (State Number and District)		
Certif. Copies of Death Certificates No. (State Physician's or Coroner's)		
Pall Bearer Service, $ Use of Chapel, $		
Gross Total for Sales Tax $		
Outlay for Lot Urn	10	40
Cremation	55	50
Flowers, $ Palms, $ Matting, $	20	80
Rental of Tent, $ of Temporary Vault, $		
Opening of Grave or Tomb		
Lining Grave, $ Lowering Device, $		
utlay for Shipping Charges		
ergymen, $ Singers, $ Organist, $	15	—
ilroad Motor Tickets, $ Aero-plane Service, $		
elegr., Phone, Cable or Radio Charges		
ash Advanced		
ut of town Funeral Director's Charges		
ersonal Service		
line Death Notices in Papers		
mes of Newspapers)		
Shipping remains to N.H.	5	—
ales Tax	3	80
otal Footing of Bill $	473	80
ess 5% disc - Casket $	4	75
Balance $		

ntered into Ledger, page or below.

isc.

Date			Amount Paid		Balance
		To Balance Forward			$
		By Payment	$		$
		" "	$		$

Insurance Companies
ficient resources Legally available to (Firm Name of Funeral Directors)
e same within days from date. Interest to accrue from
Signed
Address

n, Long Beach, California

Funeral Notice

Died, in Sonoma, Calif., Tuesday, December 21, 1965

Charles Quincy York

Dearly beloved father of Mrs. Frederick Churchill of Glen Ellen; beloved grandfather of Paul Charles Churchill of Glen Ellen; beloved uncle of Wallace and Frank York, both of Wolfboro, New Hampshire, and Mrs. Raymond Hall of Littleton, Massachusetts.

A native of Wolfboro, New Hampshire, aged 85 years. A resident of Sonoma Valley for the last 9 years.

Private funeral services will be held on Friday, December 24, 1965, in the chapel of Bates, Evans & Fehrensen, 19981 Broadway, Sonoma, with the Reverend Harold W. Hewitt, officiating.

Private inurnment, Chapel of the Chimes, Santa Rosa, California.

Bates, Evans & Fehrensen Service

RECORD OF FUNERAL

Total No. Yearly No. Date of Entry December 20 1965

Name of Deceased Young, Verne Cook Caucasian (What Race)

☐ Married ☐ Single ☐ Widowed ☐ Divorced

☐Husband ☐Wife ☐Widow or of

Age of Husband or Wife (if living) Years

Residence 375 Boyes Blvd., Sonoma

Charge to Maria Jane Young

Address same

Order given by above (or informant)

How Secured

If Veteran, Name of War W W II

Occupation Psych. Technician 561-24-8022 (Social Security Number)

Employer and Address State of Calif. Sonoma St. Hosp

Date of Death Dec. 20 1965 4:30 A.M. (Mo.) (Day) (Yr.) (Hour)

Date of Birth Sept. 12 1924 Age 41 (Mo.) (Day) (Yr.) (Yrs.) (Mos.) (Days)

Name of Father Verne C. Young, Sr.

His Birthplace California

Maiden Name of Mother Viola Meynand

Her Birthplace Penn.

Date of Funeral Dec. 22 Wednesday 11 A.M. (Date) (Day of Week) (Hour)

Services at Our Chapel

Clergyman Rev. Moffatt Dennis Glen Ellen (Address)

Religion of the Deceased Protestant

Birthplace California

Resided in the State 15 yrs. County Life (or U.S. or City or County) (Years) (Months)

Place of Death at home

Cause of Death coronary occlusion

Contributory Causes due coronary sclerosis

Complete Funeral (except outlays) $	375	—
Casket	474	—
Burial Vault or Box (State Kind)		
Embalming Body Gail Fehrensen, Jr. (Name of Embalmer)		
Barber, $ Hair Dressing, $		
Dressing Body, $ Underwear, $		
Suit or Dress (State Kind and Color)		
Slippers, $ Hose, $		
Folding Chairs, $ Tarpaulin, $		
Candelabrum, $ Candles, $		
Door Spray, $ Gloves, $		
Funeral Car, $ Ambulance, $		
Limousines to Cemetery @ $		
Extra Limousines @ $		
Autos to R. R. Station @ $		
Getting Remains from		
Taking Remains to		
Trip to Coroner's Inquest		
Delivering Box to		
Deliver Flowers to		
Removal Charges		
Procuring Burial Permit		
4 (1 govt) Certif. Copies of Death Certificates No. (State Number and District)	6	—
Pall Bearer Service, $ Use of Chapel, $ (State Physician's or Coroner's)		
Gross Total for Sales Tax $		
Outlay for Lot		
Cremation		
Flowers, $ Palms, $ Matting, $		
Rental of Tent, $ of Temporary Vault, $		
Opening of Grave or Tomb		
Lining Grave, $ Lowering Device, $		

Outlay for Shipping Ch

Clergymen, $ Sing

Railroad or Motor Tickets, $

Telegr., Phone, Cable o

Cash Advanced

Out of town Funeral D

Personal Service

— line Death Notices Card

(Names of Newspapers)

Sales Tax

Total Footing of Bill

Less 5yaon Ca

Entered into Ledger, pa

Misc.

Date		
		To Bala
		By Payr
		" "

Insuran Compa

fficient resources Legally ava

he same within

Signed

Address

an, Long Beach, California

* * *

Funeral Notice

Died, in Boyes Hot Springs, Calif., Monday, Dec. 20, 1965

Verne Cook Young

Dearly beloved husband of Jane Young of Boyes Hot Springs; beloved father of Jan Kong of Delano, Judy Warren, Jimmie Young and Verne C. Young, Jr., all of Boyes Hot Springs; beloved son of Mrs. Verne Cook Young, Sr. of Boyes Hot Springs; beloved brother of Orville S. Young of Sonoma and Lois Massa of Honolulu.

A native of Los Angeles, Calif.; age 41 years. A veteran of World War II. For the last 15 years employed as a Psychiatric Technician at the Sonoma State Hospital. A member of the California State Employees' Association, Chapter 14, Eldridge.

Friends are invited to attend funeral services to be held at 11:00 a.m. on Wednesday, December 22, 1965, in the chapel of Bates, Evans & Fehrensen, 19981 Broadway, Sonoma, with The Reverend Moffat Dennis officiating.

Private Interment: Golden Gate National Cemetery, San Bruno, Calif.

Bates, Evans & Fehrensen Service

* * *

RECORD OF FUNERAL

Total No. Yearly No. Date of Entry December 21 1965

Name of Deceased York, Charles Quincy Caucasian (What Race)

☐ Married ☐ Single ☑ Widowed ☐ Divorced

Residence 15155 Arnold Dr. Glen Ellen ☐ Husband ☐ Wife ☐ Widow or of Age of Husband or Wife (if living) Years

Charge to Irrevocable Trust

Address

Order given by Mrs Frederick Churchill (or informant)

How Secured 15155 Arnold Dr.

If Veteran, Name of War No

Occupation Farmer 002-28-3066 A (Social Security Number)

Employer and Address Self

Date of Death Dec. 21 1965 5 50 pm (Mo.) (Day) (Yr.) (Hour)

Date of Birth Sept. 25 1880 Age 85 (Mo.) (Day) (Yr.) (Yrs.) (Mos.) (Days)

Name of Father Frank H. York

His Birthplace New Hampshire

Maiden Name of Mother Harriet Reed

Her Birthplace Maine

Date of Funeral Dec. 24 Friday 10 A.M. (Date) (Day of Week) (Hour)

Services at our Chapel

Clergyman Dr. Hewitt Sonoma (Address)

Religion of the Deceased Methodist

Birthplace Wolfboro, New Hampshire

Resided in the State 9 yrs County 9 (or U.S. or City or County) (Years) (Months)

Place of Death London House

Cause of Death Metastatic carcinoma

Contributory Causes of the liver

rtifying Physician Dr. Mollenhauer (or Coroner)

s Address Sonoma

tor } Remains to

e of Casket (State Color and Number)

nufactured by

netery / matory } Chapel of Chimes, Santa Rosa

Lot No. Inurnment

Grave No.

Section No.

Block No.

Owner

Diagram of Lot or Vault

sc. Cremains to Pine Hill Cemetery Wolfboro, N. H.

Complete Funeral (except outlays) $	375	—
Casket	95	—
Burial Vault or Box (State Kind)		
Embalming Body (Name of Embalmer)		
Barber, $ Hair Dressing, $		
Dressing Body, $ Underwear, $		
Suit or Dress (State Kind and Color)		
Slippers, $ Hose, $		
Folding Chairs, $ Tarpaulin, $		
Candelabrum, $ Candles, $		
Door Spray, $ Gloves, $		
Funeral Car, $ Ambulance, $		
Limousines to Cemetery @ $		
Extra Limousines @ $		
Autos to R. R. Station @ $		
Getting Remains from		
Taking Remains to		
Trip to Coroner's Inquest		
Delivering Box to		
Deliver Flowers to		
Removal Charges		
Procuring Burial Permit (State Number and District)		
Certif. Copies of Death Certificates No. (State Physician's or Coroner's)		
Pall Bearer Service, $ Use of Chapel, $		
Gross Total for Sales Tax $		
Outlay for Lot Urn	10	40
Cremation	55	50
Flowers, $ Palms, $ Matting, $	20	80
Rental of Tent, $ of Temporary Vault, $		
Opening of Grave or Tomb		
Lining Grave, $ Lowering Device, $		
Outlay for Shipping Charges		
Clergymen, $ Singers, $ Organist, $	15	—
Railroad or Motor { Tickets, $ Aeroplane Service, $		
Telegr., Phone, Cable or Radio Charges		
Cash Advanced		
Out of town Funeral Director's Charges		
Personal Service		
line Death Notices in Papers (Names of Newspapers)		
Shipping remains to N. H.	5	—
Sales Tax	3	80
Total Footing of Bill $	473	80
Less 5% dis - Casket $	4	75
Balance $		
Entered into Ledger, page or below.		

Misc.

Date			Amount Paid	Balance	Date			Amount Paid	Balance
		To Above Balance		$			To Balance Forward		$
		By Payment	$	$			By Payment	$	$
		" "	$	$			" "	$	$

rance $ Names of Lodges Insurance Companies

reby authorize the above Funeral, and I hereby represent that I have sufficient resources Legally available to (Firm Name of Funeral Directors)

he payment of aforesaid sum, and I hereby covenant and agree to pay the same within days from date. Interest to accrue from

urity at the rate of % per annum. Signed

ness Address

Revised by W. W. Feineman, Long Beach, California

RECORD OF FUNERAL

Total No. Yearly No. Date of Entry December 23 1965

Name of Deceased Holtz, Harold Kasper Caucasian (What Race)

☐ Married ☒ Single ☐ Widowed ☐ Divorced

☐ Husband ☐ Wife ☐ Widow } or ... of Age of Husband or Wife (if living) ... Years

Residence 578 Broadway Sonoma

Charge to Ralph O. Holtz

Address 654 Second Street East

Order given by above (or informant)

How Secured

If Veteran, Name of War no

Occupation Retail merchandising 556-03-5484 (Social Security Number)

Employer and Address Sel-Holtz Dept. Store

Date of Death Dec. 23 1965 9:05 AM. (Mo.) (Day) (Yr.) (Hour)

Date of Birth Nov. 3 1898 Age 67 (Mo.) (Day) (Yr.) (Yrs.) (Mos.) (Days)

Name of Father Henry H. Holtz

His Birthplace Switzerland

Maiden Name of Mother Emma Enslow

Her Birthplace Wisconsin

Date of Funeral Dec. 27 Monday 11 A M. (Date) (Day of Week) (Hour)

Services at our Chapel

Clergyman Rev. Martin Knutson Sonoma (Address)

Religion of the Deceased Episcopalian

Birthplace Sonoma, Calif.

Resided in the State Life (or U.S. or City or County) (Years) (Months)

Place of Death Sonoma Valley Hospital

Cause of Death Uremia.

Contributory Causes Urinary tract obstruction Squamous cell carcinoma of rectum

Certifying Physician Robt. L. Mollenhauer (or Coroner)

His Address Sonoma

Motor Ship } Remains to

Size of Casket (State Color and Number)

Manufactured by

Cemetery Crematory } Mountain Cemetery Sonoma

Lot No.

Grave No.

Section No.

Block No.

Owner

Diagram of Lot or Vault

Misc. Masons - Temple Lodge #14

Native Sons - Son. Parlor #111

Complete Funeral (except outlays) $	375	—
Casket	580	—
Burial Vault or Box (State Kind)	224	—
Embalming Body (Name of Embalmer)		
Barber, $ Hair Dressing, $		
Dressing Body, $ Underwear, $		
Suit or Dress (State Kind and Color)		
Slippers, $ Hose, $		
Folding Chairs, $ Tarpaulin, $		
Candelabrum, $ Candles, $		
Door Spray, $ Gloves, $		
Funeral Car, $ Ambulance, $		
Limousines to Cemetery @ $		
Extra Limousines @ $		
Autos to R. R. Station @ $		
Getting Remains from		
Taking Remains to		
Trip to Coroner's Inquest		
Delivering Box to		
Deliver Flowers to		
Removal Charges		
Procuring Burial Permit (State Number and District)		
Certif. Copies of Death Certificates No. (State Physician's or Coroner's)		
Pall Bearer Service, $ Use of Chapel, $		
Gross Total for Sales Tax $		
Outlay for Lot		
Cremation		
Flowers, $ Palms, $ Matting, $	41	60
Rental of Tent, $ of Temporary Vault, $		
Opening of Grave or Tomb	100	—
Lining Grave, $ Lowering Device, $		
Outlay for Shipping Charges		
Clergymen, $ Singers, $ Organist, $	25	—
Railroad or Motor } Tickets, $ Aeroplane Service, $		
Telegr., Phone, Cable or Radio Charges		
Cash Advanced		
Out of town Funeral Director's Charges		
Personal Service		
line Death Notices in Papers (Names of Newspapers)		
Sales Tax	32	16
Total Footing of Bill $	1,377	76
Less ~~670~~- discount $		
Balance $		
Entered into Ledger, page or below.		

Misc. Clark Grave Vault

Date			Amount Paid	Balance	Date			Amount Paid	Balance
		To Above Balance		$			To Balance Forward		$
		By Payment	$	$			By Payment	$	$
		" "	$	$			" "	$	$

Insurance $ Names of Lodges Insurance Companies

I hereby authorize the above Funeral, and I hereby represent that I have sufficient resources Legally available to (Firm Name of Funeral Directors) for the payment of aforesaid sum, and I hereby covenant and agree to pay the same within days from date. Interest to accrue from maturity at the rate of % per annum.

Witness Signed

Address

Revised by W. W. Feineman, Long Beach, California

RECORD OF FUNERAL

Total No. Yearly No. Date of Entry Dec. 26 1965

Name of Deceased Hoeft, Susie S. Caucasian (What Race)

☑ Married ☐ Single ☐ Widowed ☐ Divorced

Residence 1295 Spring Rd., Sonoma or ☐Husband ☑Wife ☐Widow of John Joseph Hoeft Age of Husband or Wife (if living) Years

Charge to John L. Hoeft - Son

Address 6302 Melitta Rd, Santa Rosa

Order given by above (or informant)

How Secured

If Veteran, Name of War no

Occupation Housewife 558-09-0937B (Social Security Number)

Employer and Address Self

Date of Death Dec. 26 1965 1:55 pm (Mo.) (Day) (Yr.) (Hour)

Date of Birth Aug. 4 1883 Age 82 (Mo.) (Day) (Yr.) (Yrs.) (Mos.) (Days)

Name of Father (unknown) Schultz

His Birthplace "

Maiden Name of Mother unknown

Her Birthplace "

Date of Funeral Dec. 29 Wednesday 10 a M. (Date) (Day of Week) (Hour)

Services at St Francis Solano

Clergyman Father Roberts Sonoma (Address)

Religion of the Deceased R. Catholic

Birthplace Hungary

Resided in the State 49 - County 57 (or U.S. or City or County) (Years) (Months)

Place of Death Sonoma Valley Hospital

Cause of Death Abdominal hemorrhage

Contributory Causes Rectal cancer

Certifying Physician Dr Robt L. Mollenhauer (or Coroner)

His Address Sonoma

Motor / Ship } Remains to

Size of Casket (State Color and Number)

Manufactured by

Cemetery / Crematory } St. Francis Solano

Diagram of Lot or Vault

Lot No.

Grave No.

Section No.

Block No.

Owner

Misc.

	$	
Complete Funeral (except outlays) $	325	—
Casket	140	—
Burial Vault or Box (State Kind)		
Embalming Body (Name of Embalmer)		
Barber, $ Hair Dressing, $		
Dressing Body, $ Underwear, $		
Suit or Dress (State Kind and Color)		
Slippers, $ Hose, $		
Folding Chairs, $ Tarpaulin, $		
Candelabrum, $ Candles, $		
Door Spray, $ Gloves, $		
Funeral Car, $ Ambulance, $		
Limousines to Cemetery @ $		
Extra Limousines @ $		
Autos to R. R. Station @ $		
Getting Remains from		
Taking Remains to		
Trip to Coroner's Inquest		
Delivering Box to		
Deliver Flowers to		
Removal Charges		
Procuring Burial Permit (State Number and District)		
2 Certif. Copies of Death Certificates No. (State Physician's or Coroner's)	4	—
Pall Bearer Service, $ Use of Chapel, $		
Gross Total for Sales Tax $		
Outlay for Lot		
Cremation		
Flowers, $ Palms, $ Matting, $	31	20
Rental of Tent, $ of Temporary Vault, $		
Opening of Grave or Tomb		
Lining Grave, $ Lowering Device, $		
Outlay for Shipping Charges		
Clergymen, $ Mass Singers, $ Organist, $	25	—
Railroad or Motor { Tickets, $ Aeroplane Service, $		
Telegr., Phone, Cable or Radio Charges		
Cash Advanced		
Out of town Funeral Director's Charges		
Personal Service		
line Death Notices in Papers (Names of Newspapers)		
Sales Tax	5	60
Total Footing of Bill $	580	80
Less discount casket - 7.00 $		
Balance $		
Entered into Ledger, page or below.		

Misc.

Date			Amount Paid		Balance		Date			Amount Paid		Balance	
12/24		To Above Balance	580	80	$		1/4	66	To Balance Forward	142	80	$ 270	—
12/24		By Payment	$ 61	—	$ 519	80	1/15	66	By Payment	$ 50	—	$ 220	—
12/30		" "	$ 100		$ 419	80			" "	$		$	

Discount 412 80

Insurance $ Names of Lodges Insurance Companies

I hereby authorize the above Funeral, and I hereby represent that I have sufficient resources Legally available to (Firm Name of Funeral Directors) for the payment of aforesaid sum, and I hereby covenant and agree to pay the same within days from date. Interest to accrue from maturity at the rate of % per annum.

Signed

Witness

Address

Revised by W. W. Feineman, Long Beach, California

RECORD OF FUNERAL

Total No. Yearly No. Date of Entry Dec 30 1965

Name of Deceased Batto, Mary Johanna Caucasian (What Race)

☐ Married ☑ Single ☐ Widowed ☐ Divorced ☐Husband ☐Wife ☐Widow } or of } Age of Husband or Wife (if living) Years

Residence 1221 Denmark St, Sonoma

Charge to Norma Bowen

Address 2534-40th Ave, San Francisco

Order given by above (or informant)

How Secured

If Veteran, Name of War No

Occupation Housekeeper none (Social Security Number)

Employer and Address Self

Date of Death Dec. 30 (Mo.) (Day) 1965 (Yr.) 2:05 AM (Hour)

Date of Birth Jan. 22, 1884 (Mo.) (Day) (Yr.) Age 81 (Yrs.) (Mos.) (Days)

Name of Father John Batto

His Birthplace Italy

Maiden Name of Mother Rosa Banchero

Her Birthplace Italy

Date of Funeral Dec. 31 (Date) Friday (Day of Week) 11 A. (Hour) M.

Services at St Francis Solano

Clergyman Father Roberts Sonoma (Address)

Religion of the Deceased R. Catholic

Birthplace San Francisco

Resided in the State 80 yrs County (or U.S. or City or County) Life (Years) (Months)

Place of Death Hacienda Convalescent Hosp.

Cause of Death multiple cerebro-vascular

Contributory Causes accidents.

General arteriosclerosis.

Certifying Physician Donald C. Martin M.D. (or Coroner)

His Address Box 35, Boyes Springs

Motor / Ship } Remains to

Size of Casket (State Color and Number)

Manufactured by

Cemetery / Crematory } Mountain Cemetery, Sonoma

~~Lot No.~~ Entombment

Complete Funeral (except outlays) $	375	–
Casket	1017	–
Burial Vault or Box (State Kind)		
Embalming Body (Name of Embalmer)		
Barber, $ Hair Dressing, $		
Dressing Body, $ Underwear, $ ✓	4	58
Suit or Dress (State Kind and Color)	37	50
Slippers, $ Hose, $		
Folding Chairs, $ Tarpaulin, $		
Candelabrum, $ Candles, $		
Door Spray, $ Gloves, $		
Funeral Car, $ Ambulance, $		
Limousines to Cemetery @ $		
Extra Limousines @ $		
Autos to R. R. Station @ $		
Getting Remains from		
Taking Remains to		
Trip to Coroner's Inquest		
Delivering Box to		
Deliver Flowers to		
Removal Charges		
Procuring Burial Permit (State Number and District)		
Certif. Copies of Death Certificates No. (State Physician's or Coroner's)		
Pall Bearer Service, $ Use of Chapel, $		
Gross Total for Sales Tax $		
Outlay for Lot		
Cremation		
Flowers, $ Palms, $ Matting, $		
Rental of Tent, $ of Temporary Vault, $		
Opening of Grave or Tomb	35	–
Lining Grave, $ Lowering Device, $		
Outlay for Shipping Charges		
Clergymen, $ Mass Singers, $ Organist, $	25	–
Railroad or Motor { Tickets, $ Aeroplane Service, $		
Telegr., Phone, Cable or Radio Charges		
Cash Advanced		
Out of town Funeral Director's Charges		
Personal Service		
line Death Notices in Papers S F Chronicle (Names of Newspapers)	28	–
ales Tax casket & gown	42	18
otal Footing of Bill $	1,564	26
ess 5% discount-casket $	50	85
Balance $	1,513	41
ntered into Ledger, page or below.		

lisc.

Date			Amount Paid		Balance	
		To Balance Forward			$	
		By Payment	$		$	
		" "	$		$	

Insurance Companies

uneral, and I hereby represent that I have sufficient resources Legally available to (Firm Name of Funeral Directors)

sum, and I hereby covenant and agree to pay the same within days from date. Interest to accrue from

% per annum.

Signed

Address

Revised by W. W. Feineman, Long Beach, California

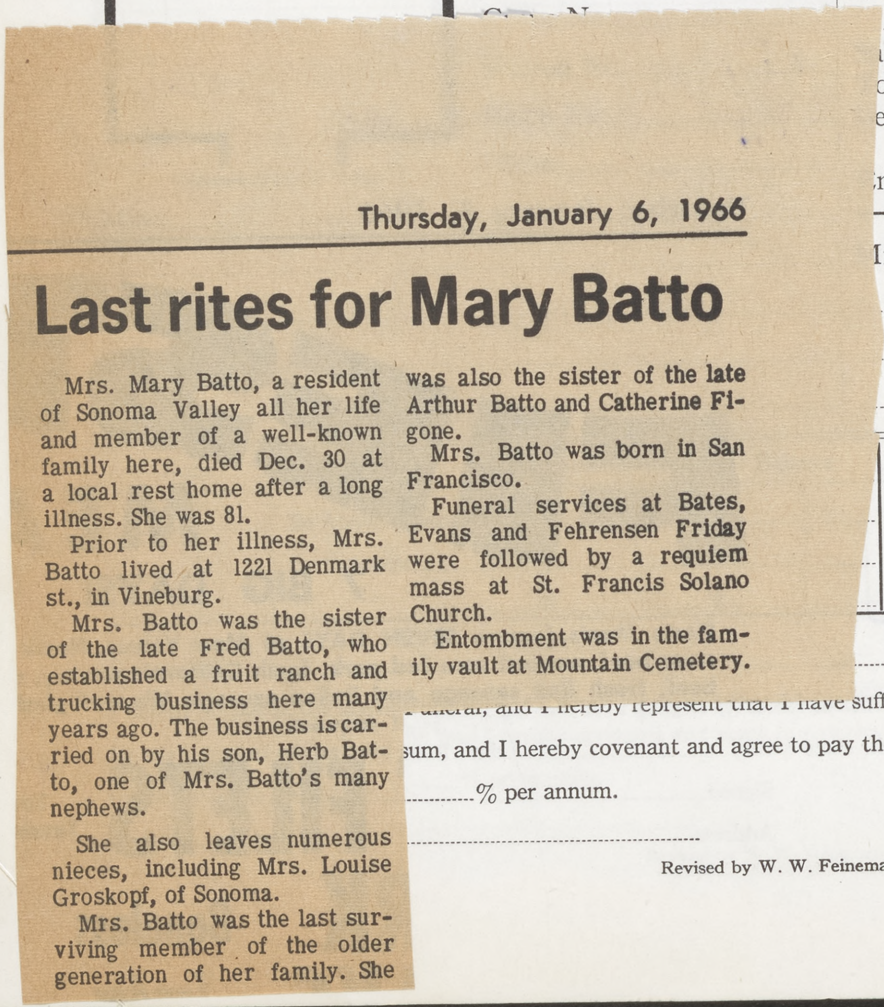

Thursday, January 6, 1966

Last rites for Mary Batto

Mrs. Mary Batto, a resident of Sonoma Valley all her life and member of a well-known family here, died Dec. 30 at a local rest home after a long illness. She was 81.

Prior to her illness, Mrs. Batto lived at 1221 Denmark st., in Vineburg.

Mrs. Batto was the sister of the late Fred Batto, who established a fruit ranch and trucking business here many years ago. The business is carried on by his son, Herb Batto, one of Mrs. Batto's many nephews.

She also leaves numerous nieces, including Mrs. Louise Groskopf, of Sonoma.

Mrs. Batto was the last surviving member of the older generation of her family. She was also the sister of the late Arthur Batto and Catherine Figone.

Mrs. Batto was born in San Francisco.

Funeral services at Bates, Evans and Fehrensen Friday were followed by a requiem mass at St. Francis Solano Church.

Entombment was in the family vault at Mountain Cemetery.

Ric
GLE
rangen
the ch
Fehren
(Slim)
terday
nold d
inflicte
head.
Mr.
covere
Viola,
at 7 p
nearb
The
office
ently
His
he ha
for se
Mr.
his o
Ellen
retire
In
leave
lace,
Glen
lace,
Arm

RECORD OF FUNERAL

Total No. Yearly No. Date of Entry Dec. 29 1965

Name of Deceased Wallace, Richard Vernon Caucasian (What Race)

☑ Married ☐ Single ☐ Widowed ☐ Divorced

☑ Husband ☐ Wife ☐ Widow or of Viola Wallace

Age of Husband or Wife (if living) Years

Residence 13670 Arnold Dr., Glen Ellen

Charge to Viola Wallace

Address 13670 Arnold Dr. Glen Ellen

Order given by above (or informant)

How Secured

If Veteran, Name of War No

Occupation liquor store 571-05-9810 (Social Security Number)

Employer and Address Owner

Date of Death Dec. (Mo.) 29 (Day) 1965 (Yr.) found about 7 pm (Hour)

Date of Birth Aug. (Mo.) 26, (Day) 1904 (Yr.) Age 61 (Yrs.) (Mos.) (Days)

Name of Father Adelbert Wallace

His Birthplace Maine

Maiden Name of Mother Mary Merritt

Her Birthplace Maine

Date of Funeral Jan. 2 (Date) Sunday (Day of Week) 2 P.M. (Hour)

Services at our chapel

Clergyman Rev. Byron E. Allender (Address)

Religion of the Deceased Protestant

Birthplace Maine

Resided in the State 27 County 28 (or U.S. or City or County) (Years) (Months)

Place of Death 13670 Arnold Drive

Cause of Death suicide

Contributory Causes

Certifying Physician Coroner (or Coroner)

His Address Santa Rosa

Motor / Ship Remains to

Size of Casket (State Color and Number)

Manufactured by

~~Cemetery~~ / Crematory Chapel of the Chimes

Lot No. Cremation

Grave No.

Section No.

Block No.

Owner

Complete Funeral (except outlays) $ 375 —

Casket 275 —

Burial Vault or Box (State Kind)

Embalming Body (Name of Embalmer)

Barber, $ Hair Dressing, $

Dressing Body, $ Underwear, $

Suit or Dress (State Kind and Color)

Slippers, $ Hose, $

Folding Chairs, $ Tarpaulin, $

Candelabrum, $ Candles, $

Door Spray, $ Gloves, $

Funeral Car, $ Ambulance, $

Limousines to Cemetery @ $

Extra Limousines @ $

Autos to R. R. Station @ $

Getting Remains from

Taking Remains to

Trip to Coroner's Inquest

Delivering Box to

Deliver Flowers to

Removal Charges

Procuring Burial Permit (State Number and District)

5 Certif. Copies of Death Certificates No. (State Physician's or Coroner's) 10 —

Pall Bearer Service, $ Use of Chapel, $

Gross Total for Sales Tax $

Outlay for Lot

Cremation 55 —

Flowers, $ Palms, $ + tax Matting, $ 26

Rental of Tent, $ of Temporary Vault, $

Opening of Grave or Tomb

Lining Grave, $ Lowering Device, $

Outlay for Shipping Charges

Clergymen, $ Singers, $ Organist, $

Railroad or Motor Tickets, $ Aeroplane Service, $

Telegr., Phone, Cable or Radio Charges

Cash Advanced

Out of town Funeral Director's Charges

Personal Service

line Death Notices in Papers

card of thanks 2 —

(Names of Newspapers)

Sales Tax 11 —

Total Footing of Bill $ 754 —

Less 5% - Cash - 30 da. $ 13 75

Balance $

Entered into Ledger, page or below.

Misc.

Richard Wallace

GLEN ELLEN — Funeral arrangements are being made at the chapel of Bates, Evans & Fehrensen for Richard Vernon (Slim) Wallace, 61, who died yesterday at his home, 13670 Arnold dr., from an apparent self-inflicted gunshot wound in the head.

Mr. Wallace's body was discovered on a couch by his wife, Viola, when she returned home at 7 p.m. A revolver was found nearby.

The Sonoma County Coroner's office said Mr. Wallace apparently left no notes.

His wife told authorities that he had been extremely depressed for several days.

Mr. Wallace has recently sold his off-sale liquor store in Glen Ellen and had gone into semi-retirement.

In addition to his wife, he leaves three sons, Norman Wallace, Florida; Robert Wallace, Glen Ellen; and William G. Wallace, stationed with the U.S. Army in Arkansas.

	Amount Paid	Balance	Date		Amount Paid	Balance
e Balance		$		To Balance Forward		$
ent	$	$		By Payment	$	$
	$	$		" "	$	$

Names of Lodges

Insurance Companies

e Funeral, and I hereby represent that I have sufficient resources Legally available to (Firm Name of Funeral Directors)

sum, and I hereby covenant and agree to pay the same within days from date. Interest to accrue from

% per annum.

Signed

Address

Revised by W. W. Feineman, Long Beach, California

RECORD OF FUNERAL

Total No. Yearly No. Date of Entry Dec 31 1965

Name of Deceased Mitchell, Gladys Caucasian (What Race)

☒ Married ☐ Single ☐ Widowed ☐ Divorced

Residence 13606 Railroad Ave. Glen Ellen

☒ Husband ☐ Wife ☐ Widow or of Edmund L. Mitchell ✓

Age of Husband or Wife (if living) Years

Charge to Edmund L. Mitchel

Address Same

Order given by above (or informant)

How Secured

If Veteran, Name of War no

Occupation Postal Clerk 567-30-5290 (Social Security Number)

Employer and Address U S Govt - Postal

Date of Death Dec. 31 1965 4:55 AM (Mo.) (Day) (Yr.) (Hour)

Date of Birth Feb. 14, 1907 Age 58 (Mo.) (Day) (Yr.) (Yrs.) (Mos.) (Days)

Name of Father John Wiltz

His Birthplace Russia

Maiden Name of Mother Emma Hargens

Her Birthplace Germany

Date of Funeral Jan. 3 Monday 11 A.M. (Date) (Day of Week) (Hour)

Services at our Chapel

Clergyman Moffat Dennis Glen Ellen (Address)

Religion of the Deceased Protestant

Birthplace Glen Ellen

Resided in the State Life (or U.S. or City or County) Life (Years) (Months)

Place of Death Sonoma Valley Hospital

Cause of Death Adenocarcinoma,

Contributory Causes large bowel & metastases

Certifying Physician (or Coroner)

His Address

Motor / Ship } Remains to

Size of Casket (State Color and Number)

Manufactured by

Cemetery / Crematory } Chapel of the Chimes

Lot No. Cremation

Grave No.

Section No.

Block No.

Owner

Diagram of Lot or Vault

Complete Funeral (except outlays) $	375	—
Casket	380	—
Burial Vault or Box (State Kind)		
Embalming Body (Name of Embalmer)		
Barber, $ Hair Dressing, $		
Dressing Body, $ Underwear, $		
Suit or Dress (State Kind and Color)		
Slippers, $ Hose, $		
Folding Chairs, $ Tarpaulin, $		
Candelabrum, $ Candles, $		
Door Spray, $ Gloves, $		
Funeral Car, $ Ambulance, $		
Limousines to Cemetery @ $		
Extra Limousines @ $		
Autos to R. R. Station @ $		
Getting Remains from		
Taking Remains to		
Trip to Coroner's Inquest		
Delivering Box to		
Deliver Flowers to		
Removal Charges		
Procuring Burial Permit (State Number and District)		
6 Certif. Copies of Death Certificates No. (State Physician's or Coroner's)	12	-
Pall Bearer Service, $ Use of Chapel, $		
Gross Total for Sales Tax $		
Outlay for Lot		
Cremation	55	50
Flowers, $ Palms, $ Matting, $		
Rental of Tent, $ of Temporary Vault, $		
Opening of Grave or Tomb		
Lining Grave, $ Lowering Device, $		
Outlay for Shipping Charges		
Clergymen ✓, $ Singers, $ Organist, $	15	
Railroad or Motor } Tickets, $ Aeroplane Service, $		
Telegr., Phone, Cable or Radio Charges		
Cash Advanced		
Out of town Funeral Director's Charges		
Personal Service		
line Death Notices in Papers		
Card of thanks (Names of Newspapers)	2	
Sales Tax	15	20
Total Footing of Bill $	854	70
Less 5% Cash it - 30 days $	19	—
Balance $		
Entered into Ledger, page or below.		

Misc.

Balance		Date			Amount Paid		Balance	
				To Balance Forward			$	
				By Payment	$		$	
				" "	$		$	

Insurance Companies

at I have sufficient resources Legally available to (Firm Name of Funeral Directors)

ree to pay the same within days from date. Interest to accrue from

Signed

Address

W. W. Feineman, Long Beach, California

SHOPPING INDEX, Sonoma, Calif.

Rites for Mrs. Mitchell held Monday

Funeral services were held Monday for Mrs. Gladys Mitchell, 57, a native of Glen Ellen, who died in Sonoma Valley Hospital Dec. 31.

Mrs. Mitchell had been a clerk in the Glen Ellen Post Office for 12 years. She lived at 13606 Railroad ave.

She was a member of the Order of the Eastern Star and the Business and Professional Women's Club.

Mrs. Mitchell is survived by her husband, Edmund L. Mitchell, of Glen Ellen; a daughter, Virginia L. Mitchell, also of Glen Ellen; and a sister, Mrs. Charles Leonard, of Oakland.

Services were held at Bates, Evans and Fehrensen under the auspices of the Eastern Star, with Reverend Moffat Dennis officiating.

Inurnment was at the Chapel of the Chimes, Santa Rosa.

Three-fourths of the auto accidents in the United States occur on straight stretches of road, in dry weather, on clear days.

RECORD OF FUNERAL

Total No. 1-1-1 Yearly No. Date of Entry January 2 1965

Name of Deceased Dufraine, George O. Caucasian (What Race)

☐ Married ☐ Single ☒ Widowed ☐ Divorced

☐Husband ☐Wife ☐Widow or ... of Age of Husband or Wife (if living) ... Years

Residence 675 - 2nd Street E. Sonoma

Charge to Vivian Eleanor Hendrix

Address 436 - 39th Ave, San Francisco

Order given by above - daughter (or informant)

How Secured

If Veteran, Name of War WWI

Occupation Shipwright 546-18-6373 (Social Security Number)

Employer and Address US Gov - Mare Island

Complete Funeral (except outlays) $	375	—
Casket	330	—
Burial Vault or Box (State Kind)		
Embalming Body (Name of Embalmer)		
Barber, $ Hair Dressing, $		
Dressing Body, $ Underwear, $		
Suit or Dress (State Kind and Color)	58	24
Slippers, $ Hose, $		
F ding Chairs, $ Tarpaulin, $		
ndelabrum, $ Candles, $		
or Spray, $ Gloves, $		
neral Car, $ Ambulance, $		
nousines to Cemetery @ $		
tra Limousines @ $		
tos to R. R. Station @ $		
tting Remains from Fullerton, Calif	115	—
king Remains to		
p to Coroner's Inquest		
livering Box to		
liver Flowers to		
moval Charges		
ocuring Burial Permit – 41907 (State Number and District)		
Certif. Copies of Death Certificates No. (State Physician's or Coroner's)	10	—
l Bearer Service, $ Use of Chapel, $		
oss Total for Sales Tax $		
tlay for Lot		
emation		
wers, $ Palms, $ Matting, $		
ntal of Tent, $ of Temporary Vault, $		
ening of Grave or Tomb		
ing Grave, $ Lowering Device, $		
tlay for Shipping Charges		
ergymen, $ Singers, $ Organist, $		
lroad / Motor Tickets, $ Aero-plane Service, $		
legr., Phone, Cable or Radio Charges		
sh Advanced		
t of town Funeral Director's Charges		
rsonal Service		
line Death Notices in Papers		
mes of Newspapers) SF Chronicle - Examiner	20	
es Tax – casket	13	20
tal Footing of Bill $	921	44
ss 5% - Cash - 30 days $	16	50
Balance $		
tered into Ledger, page or below.		

Misc.

Funeral Notice

Died, in Fullerton, Calif., Saturday, January 1, 1966

George Ogden DuFraine

Dearly beloved father of Mrs. Marimargaret Partin of Fullerton, Calif., and Mrs. Vivian Hendrix of San Francisco. Beloved brother of Mrs. Kitty Edwards of Orange, Texas. He is also survived by 8 grandchildren.

A native of Beaumont, Texas, aged 67 years. For 20 years a shipwright at Mare Island Naval Shipyard, Vallejo. A veteran of World War I.

Friends are invited to attend funeral services to be held at 2:00 p.m. on Wednesday, January 5, 1966, at the Trinity Episcopal Church, 275 East Spain Street, Sonoma, with the Reverend Martin Knutsen, Rector, officiating.

Friends may call at the chapel of Bates, Evans & Fehrensen, 19981 Broadway, Sonoma, until 1:00 p.m. on Wednesday.

Interment: Mountain Cemetery, Sonoma.

Bates, Evans & Fehrensen Service

Rites for Mr. Dufraine

Funeral services were held yesterday for George O. Dufraine, 67, a resident of Sonoma, who died Jan. 1 in a Fullerton hospital.

Mr. Dufraine had been visiting a daughter, Mrs. Marimargaret Partin, in Fullerton, for the Christmas holidays when he suddenly became ill.

A native of Beaumont, Texas, Mr. Dufraine was a shipwright for 20 years at Mare Island prior to his retirement three years ago. He was a veteran of World War I.

A resident of Sonoma for 24 years, Mr. Dufraine lived at 675 Second st. east.

He is survived by two daughters, Mrs. Partin and Mrs. Vivian Hendrix, of San Francisco; a sister, Kitty Edwards, and eight grandchildren.

Services were held at Trinity Church, with the Rector, Reverend Martin Knutsen, officiating.

Burial was in Mountain Cemetery.

Bates, Evans and Fehrensen were in charge of the services.

---

alance	Date		Amount Paid	Balance
		To Balance Forward		$
		By Payment	$	$
$ $		" "	$	$

Names of Lodges

Insurance Companies

uneral, and I hereby represent that I have sufficient resources Legally available to ... (Firm Name of Funeral Directors)

m, and I hereby covenant and agree to pay the same within ... days from date. Interest to accrue from ... % per annum.

Signed

Address

Revised by W. W. Feineman, Long Beach, California

RECORD OF FUNERAL

Total No. Yearly No. Date of Entry Dec 31 1965

Name of Deceased Mitchell, Gladys Caucasian (What Race)

☑ Married ☐ Single ☐ Widowed ☐ Divorced

Residence 13606 Railroad Ave. Glen Ellen or ☑ Husband ☐ Wife ☐ Widow of Edmund L. Mitchell Age of Husband or Wife (if living) Years

Charge to Edmund L. Mitchel

Address Same

Order given by above (or informant)

How Secured

If Veteran, Name of War no

Occupation Postal Clerk 567-30-5290 (Social Security Number)

Employer and Address U.S. Govt. - Postal

Date of Death Dec. 31 (Mo.) (Day) 1965 (Yr.) 4:55 AM (Hour)

Date of Birth Feb. 14, 1907 (Mo.) (Day) (Yr.) Age 58 (Yrs.) (Mos.) (Days)

Name of Father John Wiltz

His Birthplace Russia

Maiden Name of Mother Emma Hargens

Her Birthplace Germany

Date of Funeral Jan. 3 (Date) Monday (Day of Week) 11 A.M. (Hour)

Services at our Chapel

Clergyman Moffat Dennis Glen Ellen (Address)

Religion of the Deceased Protestant

Birthplace Glen Ellen

Resided in the State Life (or U.S. or City or County) Life (Years) (Months)

Place of Death Sonoma Valley Hospital

Cause of Death Adenocarcinoma,

Contributory Causes large bowel & metastases

Certifying Physician (or Coroner)

His Address

Motor / Ship } Remains to

Size of Casket (State Color and Number)

Manufactured by

Cemetery / Crematory } Chapel of the Chimes

Lot No. Cremation

Grave No.

Section No.

Block No.

Owner

Diagram of Lot or Vault

Complete Funeral (except outlays)	$ 375	—
Casket	380	—
Burial Vault or Box (State Kind)		
Embalming Body (Name of Embalmer)		
Barber, $ Hair Dressing, $		
Dressing Body, $ Underwear, $		
Suit or Dress (State Kind and Color)		
Slippers, $ Hose, $		
Folding Chairs, $ Tarpaulin, $		
Candelabrum, $		
Door Spray, $		
Funeral Car, $		
Limousines to Cemet		
Extra Limousines		
Autos to R. R. Statio		
Getting Remains fron		
Taking Remains to		
Trip to Coroner's Inq		
Delivering Box to		
Deliver Flowers to		
Removal Charges		
Procuring Burial Perr		
6 Certif. Copies of		
Pall Bearer Service, $		
Gross Total for Sales		
Outlay for Lot		
Cremation		
Flowers, $ Palm		
Rental of Tent, $		
Opening of Grave or T		
Lining Grave, $		
Outlay for Shipping C		
Clergymen, $ Sing		
Railroad or Motor { Tickets, $		
Telegr., Phone, Cable		
Cash Advanced		
Out of town Funeral D		
Personal Service		
line Death Notice Card of		
(Names of Newspapers)		
Sales Tax		
Total Footing of Bill		
Less 5% Cash		
Entered into Ledger, p		
Misc.		

SHOPPING INDEX, Sonoma, Calif.

Rites for Mrs. Mitchell held Monday

Funeral services were held Monday for Mrs. Gladys Mitchell, 57, a native of Glen Ellen, who died in Sonoma Valley Hospital Dec. 31.

Mrs. Mitchell had been a clerk in the Glen Ellen Post Office for 12 years. She lived at 13606 Railroad ave.

She was a member of the Order of the Eastern Star and the Business and Professional Women's Club.

Mrs. Mitchell is survived by her husband, Edmund L. Mitchell, of Glen Ellen; a daughter, Virginia L. Mitchell, also of Glen Ellen; and a sister, Mrs. Charles Leonard, of Oakland.

Services were held at Bates, Evans and Fehrensen under the auspices of the Eastern Star, with Reverend Moffat Dennis officiating.

Inurnment was at the Chapel of the Chimes, Santa Rosa.

Three-fourths of the auto accidents in the United States occur on straight stretches of road, in dry weather, on clear days.

Balance	Date		Amount Paid	Balance
		To Balance Forward		$
		By Payment	$	$
		" "	$	$

Insurance Companies

at I have sufficient resources Legally available to (Firm Name of Funeral Directors)

ree to pay the same within days from date. Interest to accrue from

Signed

Address

W. W. Feineman, Long Beach, California

RECORD OF FUNERAL

Total No. 1-1-1 Yearly No. Date of Entry January 2 1965

Name of Deceased Dufraine, George O. Caucasian (What Race)

☐ Married ☐ Single ☒ Widowed ☐ Divorced

☐Husband ☐Wife ☐Widow or .... of .... Age of Husband or Wife (if living) .... Years

Residence 675 - 2nd Street E. Sonoma

Charge to Vivian Eleanor Hendrix

Address 436 - 39th Ave, San Francisco

Order given by above - daughter (or informant)

How Secured

If Veteran, Name of War WWI

Occupation Shipwright 546-15-6373 (Social Security Number)

Employer and Address US Gov. - Mare Island

ate of Death Jan. 1 1966 ~~67~~ (Mo.) (Day) (Yr.) (Hour)

ate of Birth Nov. 9 1898 Age 67 (Mo.) (Day) (Yr.) (Yrs.) (Mos.) (Days)

ame of Father Eugene Dufraine

is Birthplace Ohio

aiden Name of Mother Mathilda (unk.) → Swoatt

er Birthplace unknown

ate of Funeral Jan. 5 Wednesday 2 P.M. (Date) (Day of Week) (Hour)

rvices at Trinity Church

ergyman Rev Martin Knutsen Sonoma (Address)

eligion of the Deceased Episcopalian

rthplace Beaumont, Texas

esided in the State 24 yrs. County 50 (or U.S. or City or County) (Years) (Months)

ace of Death St. Jude's Hospital, Fullerton

use of Death

ntributory Causes

rtifying Physician (or Coroner)

s Address

tor / ɔ } Remains to

e of Casket (State Color and Number)

nufactured by

netery / matory } Mountain, Sonoma

Lot No.

Grave No.

Section No.

Block No.

Owner

Diagram of Lot or Vault

sc.

Complete Funeral (except outlays) $	375	—
Casket	330	—
Burial Vault or Box (State Kind)		
Embalming Body (Name of Embalmer)		
Barber, $ Hair Dressing, $		
Dressing Body, $ Underwear, $		
Suit or Dress (State Kind and Color)	58	24
Slippers, $ Hose, $		
Folding Chairs, $ Tarpaulin, $		
Candelabrum, $ Candles, $		
Door Spray, $ Gloves, $		
Funeral Car, $ Ambulance, $		
Limousines to Cemetery @ $		
Extra Limousines @ $		
Autos to R. R. Station @ $		
Getting Remains from Fullerton, Calif	115	—
Taking Remains to		
Trip to Coroner's Inquest		
Delivering Box to		
Deliver Flowers to		
Removal Charges		
Procuring Burial Permit (State Number and District)		
5 Certif. Copies of Death Certificates No. + 1 govt (State Physician's or Coroner's)	10	—
Pall Bearer Service, $ Use of Chapel, $		
Gross Total for Sales Tax $		
Outlay for Lot		
Cremation		
Flowers, $ Palms, $ Matting, $		
Rental of Tent, $ of Temporary Vault, $		
Opening of Grave or Tomb		
Lining Grave, $ Lowering Device, $		
Outlay for Shipping Charges		
Clergymen, $ Singers, $ Organist, $		
Railroad or Motor } Tickets, $ Aeroplane Service, $		
Telegr., Phone, Cable or Radio Charges		
Cash Advanced		
Out of town Funeral Director's Charges		
Personal Service		
line Death Notices in Papers		
(Names of Newspapers) SF Chronicle-Examiner	20	
Sales Tax - Casket	13	20
Total Footing of Bill $	921	44
Less 5% - Casket - 30 days $	16	50
Balance $		
Entered into Ledger, page or below.		

Misc.

Rites for Mr. Dufraine

Funeral services were held yesterday for George O. Dufraine, 67, a resident of Sonoma, who died Jan. 1 in a Fullerton hospital.

Mr. Dufraine had been visiting a daughter, Mrs. Marimargaret Partin, in Fullerton, for the Christmas holidays when he suddenly became ill.

A native of Beaumont, Texas, Mr. Dufraine was a shipwright for 20 years at Mare Island prior to his retirement three years ago. He was a veteran of World War I.

A resident of Sonoma for 24 years, Mr. Dufraine lived at 675 Second st. east.

He is survived by two daughters, Mrs. Partin and Mrs. Vivian Hendrix, of San Francisco; a sister, Kitty Edwards, and eight grandchildren.

Services were held at Trinity Church, with the Rector, Reverend Martin Knutsen, officiating.

Burial was in Mountain Cemetery.

Bates, Evans and Fehrensen were in charge of the services.

alance	Date		Amount Paid	Balance
		To Balance Forward		$
		By Payment	$	$
$	$	" "	$	$

Names of Lodges

Insurance Companies

Funeral, and I hereby represent that I have sufficient resources Legally available to .... (Firm Name of Funeral Directors)

um, and I hereby covenant and agree to pay the same within .... days from date. Interest to accrue from

.... % per annum.

Signed

Address

Revised by W. W. Feineman, Long Beach, California

RECORD OF FUNERAL

Total No. 2-2-2 Yearly No. Date of Entry January 8 1966

Name of Deceased Strickland, Arland Monroe Caucasian (What Race)

☑ Married ☐ Single ☐ Widowed ☐ Divorced

☑ Husband ☐ Wife ☐ Widow } Edna R Strickland

or of } Age of Husband or Wife (if living) Years

Residence

Charge to Basedon VA & Maximum

Address Social Security allowances

Order given by (or informant) Edna R. Strickland - wife

How Secured 17364 Buena Vista, Sonoma

If Veteran, Name of War 10-31-42 to 10-26-45

Occupation Land leveler 573-36-9408 (Social Security Number)

Employer and Address Layton Knaggs, Woodland

Date of Death Jan. (Mo.) 8 (Day) 1966 (Yr.) (Hour)

Date of Birth May (Mo.) 31, (Day) 1922 (Yr.) Age 43 (Yrs.) (Mos.) (Days)

Name of ~~Father~~ mother Luke Pickett

His Birthplace unknown

Maiden Name of ~~Mother~~ Father William Strickland

Her Birthplace unknown

Date of Funeral Jan. 11 (Date) Tuesday (Day of Week) 10 a. (Hour) M.

Services at our Chapel

Clergyman Moffatt Dennis Glen Ellen (Address)

Religion of the Deceased Protestant

Birthplace Calvin, Oklahoma

Resided in the State since Oct 65 - County (or U.S. or City or County) 20 (Years) (Months)

Place of Death Veterans Hospital, Martinez

Cause of Death Cardiac arrest

Contributory Causes ~~Myocardial infarction~~

~~and coronary artery thrombosis. Diabetes~~

Certifying Physician (or Coroner) ~~Paul P Harrison, MD.~~

His Address ~~Sonoma~~

Motor Ship } Remains to

Size of Casket (State Color and Number)

Manufactured by

Cemetery ~~Crematory~~ } Woodland Cemetery

Lot No.

Grave No.

Section No.

Block No.

Owner

Diagram of Lot or Vault

Misc.

Complete Funeral (except outlays) $	375	—
Casket	95	—
Burial Vault or Box (State Kind)		
Embalming Body (Name of Embalmer)		
Barber, $ Hair Dressing, $		
Dressing Body, $ Underwear, $		
Suit or Dress (State Kind and Color)		
Slippers, $ Hose, $		
Folding Chairs, $ Tarpaulin, $		
Candelabrum, $ Candles, $		
Door Spray, $ Gloves, $		
Funeral Car, $ Ambulance, $		
Limousines to Cemetery @ $		
Extra Limousines @ $		
Autos to R. R. Station @ $		
Getting Remains from		
Taking Remains to		
Trip to Coroner's Inquest		
Delivering Box to		
Deliver Flowers to		
Removal Charges		
Procuring Burial Permit (State Number and District)		
Certif. Copies of Death Certificates No. (State Physician's or Coroner's)		
Pall Bearer Service, $ Use of Chapel, $		
Gross Total for Sales Tax $		
Outlay for Lot		
Cremation		
Flowers, $ Palms, $ Matting, $		
Rental of Tent, $ of Temporary Vault, $		
Opening of Grave or Tomb		
Lining Grave, $ Lowering Device, $		
Outlay for Shipping Charges		
Clergymen, $ Singers, $ Organist, $	15	—
Railroad or Motor } Tickets, $ Aeroplane Service, $		
Telegr., Phone, Cable or Radio Charges		
Cash Advanced		
Out of town Funeral Director's Charges		
Personal Service		
Woodland Cemetery Assn.	58	12
line Death Notices in Papers		
(Names of Newspapers) Woodland Democrat	3	50
Sales Tax	3	70
Total Footing of Bill $	550	32
Less $		
Balance $		
Entered into Ledger, page or below.		

Misc.

A. M. Strickland, of Boyes, victim of illness at 43

Funeral services were held Tuesday for Arland M. Strickland, 43, of Boyes Springs, who died Saturday in a veterans' hospital at Martinez after a long illness.

A native of California, Mr. Strickland formerly lived at Esparto. He was a veteran of World War II and worked as a land leveler for a rancher in Woodland.

He is survived by his wife, Mrs. Edna R. Strickland, of Boyes; a son, Clifford M. Strickland, U.S. Navy at Long Beach; five stepchildren, Raymond, Frank, Richard, Donald and Robin Vanocker, all of Boyes; a brother, Erwin Strickland, Woodland, and nieces and nephews.

Services were held at Bates, Evans and Fehrensen. Burial was at Woodland Cemetery.

Balance		Date			Amount Paid		Balance	
				To Balance Forward			$	
				By Payment	$		$	
				" "	$		$	

Insurance Companies

I hereby authorize the ab… hat I have sufficient resources Legally available to (Firm Name of Funeral Directors)

for the payment of afores… gree to pay the same within days from date. Interest to accrue from

maturity at the rate of

Signed

Witness

Address

y W. W. Feineman, Long Beach, California

RECORD OF FUNERAL

Total No. 1-3-3 Yearly No. Date of Entry January 9 1966

Name of Deceased Kline, Caroline Addison Caucasian (What Race)

☒ Married ☐ Single ☐ Widowed ☐ Divorced

☐ Husband ☒ Wife ☐ Widow or of } Daniel F. Kline

Age of Husband or Wife (if living) Years

Residence 18925 Sonoma Hiway, Sonoma

Charge to Daniel F Kline

Address same

Order given by Carleen Joan Ogburn (or informant)

How Secured 1720 Melton St, Redwood City

If Veteran, Name of War no

Occupation Dietician 565-34-9944 (Social Security Number)

Employer and Address Dr. David Jones, Pin Hosp

Date of Death Jan. 9 1966 3 P.M. (Mo.) (Day) (Yr.) (Hour)

Date of Birth July 23 1891 Age 74 (Mo.) (Day) (Yr.) (Yrs.) (Mos.) (Days)

Name of Father James M. Hoyge

His Birthplace unknown

Maiden Name of Mother Ella Alice Legg

Her Birthplace Iowa

Date of Funeral Jan. 12 Wednesday 11 A.M. (Date) (Day of Week) (Hour)

Services at our Chapel

Clergyman Rev. Harold W Heckman Sonoma (Address)

Religion of the Deceased Congregational

Birthplace Washington

Resided in the State (or U.S. or City or County) (Years) (Months)

Place of Death Sonoma Valley Hospital

Cause of Death Cardiac arrest Myocardial infarction

Contributory Causes Diabetes

Paul P Harrison, M.D (or Coroner)

oma

(State Color and Number)

...ogth. Chime, Santa Rosa

Inurnment

Lot No.

Grave No.

Section No.

Block No.

Owner

ated remains to be

ced in Carl Leach

e - Mt. Cem. Annex

stead of Parmalee

Complete Funeral (except outlays) $

Casket

Burial Vault or Box (State Kind)

Embalming Body (Name of Embalmer)

Barber, $ Hair Dressing, $

Dressing Body, $ Underwear, $

Suit or Dress (State Kind and Color)

Slippers, $ Hose, $

Folding Chairs, $ Tarpaulin, $

Candelabrum, $ Candles, $

Door Spray, $ Gloves, $

Funeral Car, $ Ambulance, $

Limousines to Cemetery @ $

Extra Limousines @ $

Autos to R. R. Station @ $

Getting Remains from

Taking Remains to

Trip to Coroner's Inquest

Delivering Box to

Deliver Flowers to

Removal Charges

Procuring Burial Permit (State Number and District)

10 Certif. Copies of Death Certificates No. 20 -

(State Physician's or Coroner's)

Pall Bearer Service, $ Use of Chapel, $

Gross Total for Sales Tax $

Outlay for Lot

Cremation

Flowers, $ Palms, $ Matting, $

Rental of Tent, $ of Temporary Vault, $

Opening of Grave or Tomb

Lining Grave, $ Lowering Device, $

Outlay for Shipping Charges

Clergymen, $ Singers, $ Organist, $

Railroad or Motor { Tickets, $ Aeroplane Service, $

Telegr., Phone, Cable or Radio Charges

Cash Advanced

Out of town Funeral Director's Charges

Personal Service

line Death Notices in Papers

(Names of Newspapers)

Sales Tax

Total Footing of Bill $

Less $

Balance $

Entered into Ledger, page or below.

Misc.

	Amount Paid		Balance	
alance			$	
t	$		$	
	$		$	

Names of Lodges

Funeral, and I hereby represent that I have sufficie

um, and I hereby covenant and agree to pay the sa

% per annum.

Revised by W. W. Feineman, I

Funeral for Mrs. Kline here

Funeral services were held yesterday for Mrs. Caroline Addison Kline, 74, well-known Sonoma Valley clubwoman, who died Sunday at Sonoma Valley Hospital.

Mrs. Kline had lived here for 38 years. Her home was at 18925 Sonoma hwy. She was a native of Washington.

A Past Arch Druidess of Mission Circle 139, Sonoma, Mrs. Kline was a member of Mission Circle, UAOD; Sons and Daughters of Italy; United Order of Redmen; Adobe Grange 796; Pomona Grange; Sonoma United Church of Christ; El Verano Improvement Club; Sonoma Vista Improvement Club; Lafayette Club; and World War I Auxiliary 2113.

Reverend Harold W. Heckman, of the First Congregational Church, officiated at the services for Mrs. Kline, held at Bates, Evans and Fehrensen.

Memorial services under the auspices of Mission Circle 139, UAOD, were held there Tuesday.

Mrs. Kline is survived by her husband, Daniel F. Kline, of Sonoma; a sister, Lillian Kroger, South San Francisco; and her grandchildren, Carleen Ozburn, Redwood City and Michael Thomas Leach, Boyes Springs.

She also leaves seven great-grandchildren and one nephew.

Inurnment was at the Chapel of the Chimes, Santa Rosa.

Funeral Notice

Died, in Sonoma, Calif., Sunday, January 9, 1966

Caroline Addison Kline

RECORD OF FUNERAL

Total No. 2-2-2 Yearly No. Date of Entry January 8 1966

Name of Deceased Strickland, Arland Monroe caucasian (What Race)

☑ Married ☐ Single ☐ Widowed ☐ Divorced

☑ Husband ☐ Wife ☐ Widow or of Edna R Strickland

Age of Husband or Wife (if living) Years

Residence

Charge to Basedon VA + Maximum

Address Social Security allowances

Order given by Edna R. Strickland-wife (or informant)

How Secured 17364 Buena Vista, Sonoma

If Veteran, Name of War 10-31-42 to 10-26-45

Occupation Land leveler 573-36-9408 (Social Security Number)

Employer and Address Layton Knaggs, Woodland

Date of Death Jan. 8 1966 (Mo.) (Day) (Yr.) (Hour)

Date of Birth May 31, 1922 Age 43 (Mo.) (Day) (Yr.) (Yrs.) (Mos.) (Days)

Name of Mother ~~Father~~ Luke Pickett

His Birthplace unknown

Maiden Name of Father ~~Mother~~ William Strickland

Her Birthplace unknown

Date of Funeral Jan. 11 Tuesday 10 A. M. (Date) (Day of Week) (Hour)

Services at our Chapel

Clergyman Moffatt Dennis Glen Ellen (Address)

Religion of the Deceased Protestant

Birthplace Calvin, Oklahoma

Resided in the State since Oct 65 - County 20 (or U.S. or City of County) (Years) (Months)

Place of Death Veterans Hospital, Martinez

Cause of Death Cardiac arrest

Contributory Causes ~~Myocardial infarction and coronary artery thrombosis. Diabetes~~

Certifying Physician ~~Paul P Harrison, MD.~~ (or Coroner)

His Address ~~Sonoma~~

Motor Ship } Remains to

Size of Casket (State Color and Number)

Manufactured by

Cemetery ~~Crematory~~ } Woodland Cemetery

Lot No.

Grave No.

Section No.

Block No.

Owner

Diagram of Lot or Vault

Misc.

Complete Funeral (except outlays) $	~~375~~	—
Casket	95	—
Burial Vault or Box (State Kind)		
Embalming Body (Name of Embalmer)		
Barber, $ Hair Dressing, $		
Dressing Body, $ Underwear, $		
Suit or Dress (State Kind and Color)		
Slippers, $ Hose, $		
Folding Chairs, $ Tarpaulin, $		
Candelabrum, $ Candles, $		
Door Spray, $ Gloves, $		
Funeral Car, $ Ambulance, $		
Limousines to Cemetery @ $		
Extra Limousines @ $		
Autos to R. R. Station @ $		
Getting Remains from		
Taking Remains to		
Trip to Coroner's Inquest		
Delivering Box to		
Deliver Flowers to		
Removal Charges		
Procuring Burial Permit (State Number and District)		
Certif. Copies of Death Certificates No. (State Physician's or Coroner's)		
Pall Bearer Service, $ Use of Chapel, $		
Gross Total for Sales Tax $		
Outlay for Lot		
Cremation		
Flowers, $ Palms, $ Matting, $		
Rental of Tent, $ of Temporary Vault, $		
Opening of Grave or Tomb		
Lining Grave, $ Lowering Device, $		
Outlay for Shipping Charges		
Clergymen, $ Singers, $ Organist, $	15	—
Railroad or Motor { Tickets, $ Aeroplane Service, $		
Telegr., Phone, Cable or Radio Charges		
Cash Advanced		
Out of town Funeral Director's Charges		
Personal Service		
Woodland Cemetery Assn.	58	12
line Death Notices in Papers		
(Names of Newspapers) Woodland Democrat	3	50
Sales Tax	3	70
Total Footing of Bill $	550	32
Less $		
Balance $		
Entered into Ledger, page or below.		

Misc.

A. M. Strickland, of Boyes, victim of illness at 43

Funeral services were held Tuesday for Arland M. Strickland, 43, of Boyes Springs, who died Saturday in a veterans' hospital at Martinez after a long illness.

A native of California, Mr. Strickland formerly lived at Esparto. He was a veteran of World War II and worked as a land leveler for a rancher in Woodland.

He is survived by his wife, Mrs. Edna R. Strickland, of Boyes; a son, Clifford M. Strickland, U.S. Navy at Long Beach; five stepchildren, Raymond, Frank, Richard, Donald and Robin Vanocker, all of Boyes; a brother, Erwin Strickland, Woodland, and nieces and nephews.

Services were held at Bates, Evans and Fehrensen. Burial was at Woodland Cemetery.

Balance		Date			Amount Paid		Balance	
				To Balance Forward			$	
				By Payment	$		$	
				" "	$		$	

Insurance Companies

I hereby authorize the ab… …hat I have sufficient resources Legally available to (Firm Name of Funeral Directors)

for the payment of afores… …gree to pay the same within days from date. Interest to accrue from

maturity at the rate of Signed

Witness Address

RECORD OF FUNERAL

Total No. 1-3-3 Yearly No. Date of Entry January 9 1966

Name of Deceased Kline, Caroline Addison Caucasian (What Race)

☒ Married ☐ Single ☐ Widowed ☐ Divorced

Residence 18925 Sonoma Hwy, Sonoma ☐ Husband ☑ Wife ☐ Widow of Daniel F. Kline Age of Husband or Wife (if living) Years

Charge to Daniel F. Kline

Address same

Order given by (or informant) Carleen Joan Ozburn

How Secured 1720 Malton St, Redwood City

If Veteran, Name of War no

Occupation Dietician 565-34-9944 (Social Security Number)

Employer and Address Dr. David Jones, Pvt Hosp.

Date of Death Jan. (Mo.) 9 (Day) 1966 (Yr.) 3 P.M. (Hour)

Date of Birth July (Mo.) 23 (Day) 1891 (Yr.) Age 74 (Yrs.) (Mos.) (Days)

Name of Father James M. Hoye

His Birthplace unknown

Maiden Name of Mother Ella Alice Legg

Her Birthplace Iowa

Date of Funeral Jan. 12 (Date) Wednesday (Day of Week) 11 A.M. (Hour)

Services at our Chapel

Clergyman Rev. Harold W Heckman Sonoma (Address)

Religion of the Deceased Congregational

Birthplace Washington

Resided in the State (or U.S. or City or County) (Years) (Months)

Place of Death Cardiac arrest
Sonoma Valley Hospital

Cause of Death Myocardial infarction

Contributory Causes Diabetes

ifying Physician Paul P Harrison, M.D. (or Coroner)

Address Sonoma

r } Remains to

of Casket (State Color and Number)

ufactured by

tery
atory } Chapel of the Chimes, Santa Rosa

Lot No. Inurnment

Grave No.

Section No.

Block No.

Owner

Diagram of Lot or Vault

Cremated remains to be placed in Carl Leach grave - Mt. Cem. Annex
Grinstead & Parmalee

Complete Funeral (except outlays) $

Casket

Burial Vault or Box (State Kind)

Embalming Body (Name of Embalmer)

Barber, $ Hair Dressing, $

Dressing Body, $ Underwear, $

Suit or Dress (State Kind and Color)

Slippers, $ Hose, $

Folding Chairs, $ Tarpaulin, $

Candelabrum, $ Candles, $

Door Spray, $ Gloves, $

Funeral Car, $ Ambulance, $

Limousines to Cemetery @ $

Extra Limousines @ $

Autos to R. R. Station @ $

Getting Remains from

Taking Remains to

Trip to Coroner's Inquest

Delivering Box to

Deliver Flowers to

Removal Charges

Procuring Burial Permit (State Number and District)

10 Certif. Copies of Death Certificates No. (State Physician's or Coroner's) 20 —

Pall Bearer Service, $ Use of Chapel, $

Gross Total for Sales Tax $

Outlay for Lot

Cremation

Flowers, $ Palms, $ Matting, $

Rental of Tent, $ of Temporary Vault, $

Opening of Grave or Tomb

Lining Grave, $ Lowering Device, $

Outlay for Shipping Charges

Clergymen, $ Singers, $ Organist, $

Railroad or Motor { Tickets, $ Aeroplane Service, $

Telegr., Phone, Cable or Radio Charges

Cash Advanced

Out of town Funeral Director's Charges

Personal Service

line Death Notices in Papers (Names of Newspapers)

Sales Tax

Total Footing of Bill $

Less $

Balance $

Entered into Ledger, page or below.

Misc.

Date			Amount Paid		Balance	
		To Above Balance			$	
		By Payment	$		$	
		" "	$		$	

ance $ Names of Lodges

eby authorize the above Funeral, and I hereby represent that I have sufficie
he payment of aforesaid sum, and I hereby covenant and agree to pay the sa
rity at the rate of % per annum.

ness

Revised by W. W. Feineman, L

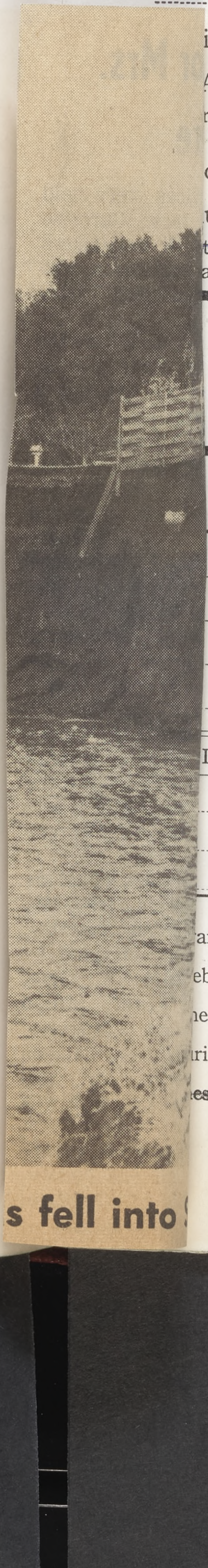

s fell into

Funeral Notice

Died, in Sonoma, Calif., Sunday, January 9, 1966

Caroline Addison Kline

Dearly beloved wife of Daniel F. Kline of Sonoma; beloved sister of Lillian Kroger of South San Francisco; beloved grandmother of Carleen Ozburn of Redwood City and of Michael Thomas Leach of Boyes Hot Springs. She is also survived by 7 great-grandchildren and one nephew.

A native of Washington. Age 74 years. A Past Arch Druidess of Mission Circle No. 139, Sonoma, member of Mission Circle, UAOD, Sons and Daughters of Italy, United Order of Redmen, Adobe Grange No. 796, Pomona Grange, Sonoma United Church of Christ, El Verano Improvement Club, Sonoma Vista Improvement Club, Lafayette Club and World War I Auxiliary No. 2113. A resident of Sonoma Valley for the past 38 years. Friends are invited to attend the funeral services to be held at 11:00 a.m. Wednesday, January 12, 1966, in the chapel of Bates, Evans & Fehrensen, 19981 Broadway, Sonoma, with The Reverend Harold W. Heckman, officiating. Memorial Services under the auspices of Mission Circle No. 139, UAOD will be given at 8:00 p.m. Tuesday, January 11, 1966, in the funeral home.

Inurnment at the Chapel of the Chimes, Santa Rosa, will be private.

Bates, Evans & Fehrensen Service

RECORD OF FUNERAL

Total No. 1-4-4 Yearly No. Date of Entry January 11 1966

Name of Deceased Randle, Leila M. Caucasian (What Race)

☐ Married ☐ Single ☒ Widowed ☐ Divorced

☐Husband ☐Wife ☐Widow } or of

Age of Husband or Wife (if living) Years

Residence 18629 Sonoma Hiway, Sonoma

Charge to Vernon A. Holland - nephew

Address 1300 Solyo Ave, Campbell, Calif

Order given by Robert W. Slater (or informant)

How Secured 2000 Castle Rd, Sonoma

If Veteran, Name of War no

Occupation Castle Grill

Employer and Address owner above (Social Security Number)

Date of Death Jan. 11 1966 9:30 P M (Mo.) (Day) (Yr.) (Hour)

Date of Birth Oct. 28 1883 Age 82 (Mo.) (Day) (Yr.) (Yrs.) (Mos.) (Days)

Name of Father Alfonse Monette

His Birthplace Canada

Maiden Name of Mother Felice Marie Beaulieu

Her Birthplace California

Date of Funeral Jan. 15 Saturday 2 P. M. (Date) (Day of Week) (Hour)

Services at our chapel

Clergyman Father Roberts Sonoma (Address)

Religion of the Deceased R. Catholic

Birthplace

Resided in the State (or U.S. or City or County) (Years) (Months)

Place of Death

Cause of Death

Contributory Causes

Certifying Physician (or Coroner)

His Address

Motor Ship } Remains to

Size of Casket (State Color and Number)

Manufactured by

Cemetery Crematory } Golden Gate Natl - Jan. 17

Lot No.

Grave No.

Section No.

Block No.

Owner

Diagram of Lot or Vault

Misc.

Complete Funeral (except outlays)	$		
Casket			
Burial Vault or Box (State Kind)			
Embalming Body Gail Fehrensen Jr. (Name of Embalmer)			
Barber, $ Hair Dressing, $			
Dressing Body, $ Underwear, $			
Suit or Dress (State Kind and Color)			
Slippers, $ Hose, $			
Folding Chairs, $ Tarpaulin, $			
Candelabrum, $ Candles, $			
Door Spray, $ Gloves, $			
Funeral Car, $ Ambulance, $			
Limousines to Cemetery @ $			
Extra Limousines @ $			
Autos to R. R. Station @ $			
Getting Remains from			
Taking Remains to			
Trip to Coroner's Inquest			
Delivering Box to			
Deliver Flowers to			
Removal Charges			
Procuring Burial Permit (State Number and District)			
Certif. Copies of Death Certificates No. (State Physician's or Coroner's)			
Pall Bearer Service, $ Use of Chapel, $			
Gross Total for Sales Tax	$		
Outlay for Lot			
Cremation			
Flowers, $ Palms, $ Matting, $			
Rental of Tent, $ of Temporary Vault, $			
Opening of Grave or Tomb			
Lining Grave, $ Lowering Device, $			
Outlay for Shipping Charges			
Clergymen, $ Singers, $ Organist, $			
Railroad or Motor } Tickets, $ Aero-plane Service, $			
Telegr., Phone, Cable or Radio Charges			
Cash Advanced			
Out of town Funeral Director's Charges			
Personal Service			
line Death Notices in Papers			
(Names of Newspapers)			
Sales Tax			
Total Footing of Bill	$		
Less	$		
Balance	$		
Entered into Ledger, page or below.			

Misc.

	Amount Paid		Balance		Date		Amount Paid		Balance	
ve Balance			$			To Balance Forward			$	
ment	$		$			By Payment	$		$	
"	$		$			" "	$		$	

Names of Lodges

Insurance Companies

ove Funeral, and I hereby represent that I have sufficient resources Legally available to (Firm Name of Funeral Directors)

aid sum, and I hereby covenant and agree to pay the same within days from date. Interest to accrue from

% per annum.

Signed

Address

Revised by W. W. Feineman, Long Beach, California

Leila Randle

FETTERS SPRINGS — Funeral services are being arranged for Leila Randle, 82, who died yesterday in a Sonoma Valley convalescent hospital after a long illness.

Mrs. Randle was a native of Santa Clara County. For 15 years she owned and operated the Castle Grill in Fetters Springs. She resided at 18629 Sonoma Highway.

She is survived by a nephew, Vernon Holland, Campbell.

Bates, Evans & Fehrensen Funeral Home, Sonoma, is in charge of arrangements. Burial will be in Golden Gate National Cemetery, San Bruno.

RECORD OF FUNERAL

Total No. 1-55 Yearly No. Date of Entry January 14 1966

Name of Deceased Rochek, Amy Ione Caucasian (What Race)

☐ Married ☐ Single ☒ Widowed ☐ Divorced

☐Husband ☐Wife ☐Widow or of } Age of Husband or Wife (if living) Years

Residence 555 O'Farrell, San Francisco

Charge to Iva Rattenne Taylor-daughter

Address 555 O'Farrell, San Francisco

Order given by above (or informant)

How Secured

If Veteran, Name of War no

Occupation Housewife 481-07-5142D (Social Security Number)

Employer and Address Self

Date of Death January 14 1966 9:30 PM (Mo.) (Day) (Yr.) (Hour)

Date of Birth July 5 1885 Age 80 (Mo.) (Day) (Yr.) (Yrs.) (Mos.) (Days)

Name of Father Alvin Wiltse

His Birthplace unknown

Maiden Name of Mother Eva (unknown)

Her Birthplace unknown

Date of Funeral M. (Date) (Day of Week) (Hour)

Services at

~~Clergyman~~ Gail Fehrensen Jr. Sonoma (Address)

Religion of the Deceased —

Birthplace Nebraska

Resided in the State 2 mos County unknown (or U.S. or City or County) (Years) (Months)

Place of Death London House Conv. Hosp.

Cause of Death Arteriosclerotic cardio-

~~Contributory Causes~~ vascular disease

Debilitated state

Certifying Physician Dr. Edwin A. Rose (or Coroner)

His Address Glen Ellen

Motor / Ship } Remains to

Size of Casket (State Color and Number)

Manufactured by

~~Cemetery~~ / Crematory } Santa Rosa Memorial Park

Lot No.

Grave No.

Section No.

Block No.

Owner

Diagram of Lot or Vault

Misc.

Complete Funeral (except outlays) $	110	— reduced
Casket	54	45
Burial Vault or Box (State Kind)		
Embalming Body Gail Fehrensen Jr. (Name of Embalmer)		
Barber, $ Hair Dressing, $		
Dressing Body, $ Underwear, $		
Suit or Dress (State Kind and Color)		
Slippers, $ Hose, $		
Folding Chairs, $ Tarpaulin, $		
Candelabrum, $ Candles, $		
Door Spray, $ Gloves, $		
Funeral Car, $ Ambulance, $		
Limousines to Cemetery @ $		
Extra Limousines @ $		
Autos to R. R. Station @ $		
Getting Remains from		
Taking Remains to		
Trip to Coroner's Inquest		
Delivering Box to		
Deliver Flowers to		
Removal Charges		
Procuring Burial Permit (State Number and District)		
Certif. Copies of Death Certificates No. (State Physician's or Coroner's)		
Pall Bearer Service, $ Use of Chapel, $		
Gross Total for Sales Tax $		
Outlay for ~~Lot~~ Friendship Niche	25	—
Cremation	55	—
Flowers, $ Palms, $ Matting, $		
Rental of Tent, $ of Temporary Vault, $		
Opening of Grave or Tomb		
Lining Grave, $ Lowering Device, $		
Outlay for Shipping Charges		
Clergymen, $ Singers, $ Organist, $		
Railroad or Motor { Tickets, $ Aeroplane Service, $		
Telegr., Phone, Cable or Radio Charges		
Cash Advanced		
Out of town Funeral Director's Charges		
Personal Service		
line Death Notices in Papers (Names of Newspapers)		
Sales Tax	2	18
Total Footing of Bill $	246	63
Less $		
Balance $		
Entered into Ledger, page or below.		

Misc.

	Amount Paid		Balance		Date			Amount Paid		Balance	
e			$		1/24	66	To Balance Forward	80		$ 166	63
	$		$				By Payment	$		$	
	$		$				" "	$		$	

Names of Lodges Insurance Companies

al, and I hereby represent that I have sufficient resources Legally available to (Firm Name of Funeral Directors)

nd I hereby covenant and agree to pay the same within days from date. Interest to accrue from

% per annum. Signed

Address

Revised by W. W. Feineman, Long Beach, California

Funeral for Mrs. Rochek held Sunday

Funeral services were held Sunday for Mrs. Amy J. Rochek, 82, who died Friday in a Sonoma rest home after a long illness.

A native of Nebraska, Mrs. Rochek had lived in San Francisco for many years before entering the rest home here two months ago.

She is survived by a daughter, Iva Taylor, San Francisco, and her sisters, Lydia Manning, Napa, and Vernie Younger, Colorado.

Services were held at Bates, Evans and Fehrensen, with inurnment at Santa Rosa Memorial Park.

RECORD OF FUNERAL

Total No. 1-6-6 Yearly No. Date of Entry January 16 1966

Name of Deceased Stonebraker, Velma May Caucasian (What Race)

☑ Married ☐ Single ☐ Widowed ☐ Divorced ☐ Husband ☑ Wife ☐ Widow or of } Paul E. Stonebraker

Age of Husband or Wife (if living) Years

Residence 13260 Arnold Drive Glen Ellen

Charge to Paul E. Stonebraker

Address same

Order given by above (or informant)

How Secured

If Veteran, Name of War no

Occupation Operator & Owner 549-38-5073 (Social Security Number)

Employer and Address Nursing Home

Date of Death Jan. 16 1966 9:15 A.M. (Mo.) (Day) (Yr.) (Hour)

Date of Birth July 31 1900 Age 65 (Mo.) (Day) (Yr.) (Yrs.) (Mos.) (Days)

Name of Father William Greening

His Birthplace Iowa

Maiden Name of Mother Mary McGuinness

Her Birthplace Kansas

Date of Funeral Jan. 18 Tuesday 10 A.M. (Date) (Day of Week) (Hour)

Services at our Chapel

Clergyman Rev. Paul Boyd Boyes Springs (Address)

Religion of the Deceased Protestant

Birthplace Kansas

Resided in the State 6 yrs County 35 (or U.S. or City or County) (Years) (Months)

Place of Death Sonoma County Hospital

Cause of Death

Contributory Causes

Certifying Physician Dr. Robetson (or Coroner)

His Address Sonoma County Hospital

Motor / Ship } Remains to

Size of Casket (State Color and Number)

Manufactured by

Cemetery / Crematory } Mountain Cemetery, Sonoma

Lot No.

Grave No.

Sec. A. Row 13

Complete Funeral (except outlays) $	327	20
Casket	50	—
Burial Vault or Box (State Kind)		
Embalming Body Gail Dickinson Jr. (Name of Embalmer)		
Barber, $ Hair Dressing, $		
Dressing Body, $ Underwear, $		
Suit or Dress (State Kind and Color)		
Slippers, $ Hose, $		
Folding Chairs, $ Tarpaulin, $		
Candelabrum, $ Candles, $		
Door Spray, $ Gloves, $		
Funeral Car, $ Ambulance, $		
Limousines to Cemetery @ $		
Extra Limousines @ $		
Autos to R. R. Station @ $		
Getting Remains from		
Taking Remains to		
Trip to Coroner's Inquest		
Delivering Box to		
Deliver Flowers to		
Removal Charges		
Procuring Burial Permit (State Number and District)		
Certif. Copies of Death Certificates No. (State Physician's or Coroner's)		
Pall Bearer Service, $ Use of Chapel, $		
Gross Total for Sales Tax $		
Outlay for Lot		
Cremation		
Flowers, $ Palms, $ Matting, $	20	80
Rental of Tent, $ of Temporary Vault, $		
Opening of Grave or Tomb		
Lining Grave, $ Lowering Device, $		
Outlay for Shipping Charges		
Clergymen, $ Singers, $ Organist, $		
Railroad or Motor } Tickets, $ Aero-plane Service, $		
Telegr., Phone, Cable or Radio Charges		
Cash Advanced		
Out of town Funeral Director's Charges		
Personal Service		
line Death Notices in Papers (Names of Newspapers)		
Sales Tax	2	—
$	400	—
$		
$		
or below.		

	Amount Paid	Balance
d		$
	$	$
	$	$

(Firm Name of Funeral Directors)

ays from date. Interest to accrue from

Stonebraker rites were held Tuesday

Funeral services were held Tuesday for Mrs. Velma M. Stonebraker, 65, of Glen Ellen, who died in a Santa Rosa hospital Sunday after a long illness.

Mrs. Stonebraker lived at 13260 Arnold dr. She had been a resident here for six years. She was a native of Kansas.

She is survived by her husband, Paul E. Stonebraker, of Glen Ellen; a son, Paul Stonebraker, Jr., also of Glen Ellen; another son, Loren K. Miller, of Nebraska; a brother, Orra W. Greening, Nebraska; two sisters, Hattie G. Hill, Missouri, and Helen V. Waters, Oklahoma; and two grandchildren.

Services were held at Bates, Evans and Fehrensen, with Reverend Paul Boyd, pastor of the Assembly of God Church in Boyes Springs officiating.

Burial was in Mountain Cemetery.

---

* * *

Funeral Notice

Died, in Santa Rosa, Calif., Sunday, January 16, 1966

Velma May Stonebraker

Dearly beloved wife of Paul E. Stonebraker of Glen El-

RECORD OF FUNERAL

Total No. 1-7-7 Yearly No. Date of Entry January 17 1966

Name of Deceased Jacks, Leslie Diane ☐ Married ☐ Single ☐ Widowed ☐ Divorced

☐ Husband ☑ Wife ☐ Widow of Melvin W. Jacks (What Race)

Age of Husband or Wife (if living) Years

Residence 21498 Shainsky Rd., Sonoma

Charge to ~~S. H. Case~~

Address Homesteaders Life Co. Ins.

Order given by Melvin W. Jacks (or informant)

How Secured

If Veteran, Name of War Husband a veteran

Occupation Housewife former nurse unknown (Social Security Number)

Employer and Address self

Date of Death Jan. 17 (Mo.) (Day) 1966 (Yr.) 2:30 A.M. (Hour)

Date of Birth Jan. 20 1915 (Mo.) (Day) (Yr.) Age 50 (Yrs.) (Mos.) (Days)

Name of Father Patrick O'Dowd

His Birthplace Minnesota

Maiden Name of Mother Jessie E. McSchosler

Her Birthplace Austria

Date of Funeral Jan. 19 (Date) Wednesday (Day of Week) 11 A.M. (Hour)

Services at our Chapel

Clergyman Rev Clarence N. Kohler Sonoma (Address)

Religion of the Deceased 7th Day Adventist

Birthplace New Mexico

Resided in the State 19 yrs. County 20 (or U.S. or City or County) (Years) (Months)

Place of Death Sonoma County Hospital

Cause of Death

Contributory Causes

Complete Funeral (except outlays) $	325	20
Casket	50	—
Burial Vault or Box (State Kind)		
Embalming Body Gail Fehrensen Jr. (Name of Embalmer)		
Barber, $ Hair Dressing, $		
Dressing Body, $ Underwear, $		
Suit or Dress (State Kind and Color)		
Slippers, $ Hose, $		
Folding Chairs, $ Tarpaulin, $		
Candelabrum, $ Candles, $		
Door Spray, $ Gloves, $		
Funeral Car, $ Ambulance, $		
Limousines to Cemetery @ $		
Extra Limousines @ $		
Autos to R. R. Station @ $		
Getting Remains from		
Taking Remains to		
Trip to Coroner's Inquest		
Delivering Box to		
Deliver Flowers to		
Removal Charges		
Procuring Burial Permit (State Number and District)		
1 Certif. Copies of Death Certificates No. (State Physician's or Coroner's)	2	—
Pall Bearer Service, $ Use of Chapel, $		
Gross Total for Sales Tax $		
Outlay for Lot	200	—
Cremation		
Flowers, $ Palms, $ Matting, $	20	80
Rental of Tent, $ of Temporary Vault, $		
Opening of Grave or Tomb		
Lining Grave, $ Lowering Device, $		
Outlay for Shipping Charges		
gymen, $ Singers, $ Organist, $		
oad otor { Tickets, $ Aero-plane Service, $		
gr., Phone, Cable or Radio Charges		
Advanced		
of town Funeral Director's Charges		
onal Service		
line Death Notices in Papers		
s of Newspapers)		
s Tax	2	
l Footing of Bill $	400	—
$		
Balance $		

ere or below.

	Amount Paid	Balance
		$
		$
		$

ent

rm Name of Funeral Directors)

ame m date. Interest to accrue from

Long

* * *

Funeral Notice

Died, in Santa Rosa, Calif., Monday, January 17, 1966

Leslie Diane Jacks

Dearly beloved wife of Melvin W. Jacks of Sonoma.

A native of New Mexico, aged 50 years. A resident of Sonoma Valley for the last 19 years.

Friends are invited to attend funeral services to be held at 11:00 a.m. on Wednesday, January 19, 1966, in the chapel of Bates, Evans & Fehrensen, 19981 Broadway, Sonoma, with the Reverend Clarence N. Kohler of the Seventh Day Adventist Church officiating.

Interment: Mountain Cemetery, Sonoma, Calif.

Bates, Evans & Fehrensen Service

* * *

Mrs. Jacks passed away at age 50

Mrs. Leslie Diane Jacks, 50, a resident of Sonoma Valley for 19 years, died at a Santa Rosa hospital Monday after a brief illness.

Mrs. Jacks lived at 21498 Shainsky rd. She was a former nurse. She was born in New Mexico.

Mrs. Jacks is survived by her husband, Melvin W. Jacks, of Sonoma.

Funeral services were held at Bates, Evans and Fehrensen yesterday. Officiating was Reverend Clarence N. Kohler, of the Seventh Day Adventist Church.

Burial was in Mountain Cemetery.

RECORD OF FUNERAL

Total No. 1-6-6 Yearly No. Date of Entry January 16 1966

Name of Deceased Stonebraker, Velma May Caucasian (What Race)

☑ Married ☐ Single ☐ Widowed ☐ Divorced ☐ Husband ☑ Wife ☐ Widow of Paul E. Stonebraker

Residence 13260 Arnold Drive Glen Ellen or Age of Husband or Wife (if living) Years

Charge to Paul E. Stonebraker

Address same

Order given by above (or informant)

How Secured

If Veteran, Name of War no

Occupation Operator & Owner 549-38-5073 (Social Security Number)

Employer and Address Nursing Home

Date of Death Jan. 16 1966 9:15 A.M. (Mo.) (Day) (Yr.) (Hour)

Date of Birth July 31 1900 Age 65 (Mo.) (Day) (Yr.) (Yrs.) (Mos.) (Days)

Name of Father William Greening

His Birthplace Iowa

Maiden Name of Mother Mary McGinnes

Her Birthplace Kansas

Date of Funeral Jan. 18 Tuesday 10 A. M. (Date) (Day of Week) (Hour)

Services at our Chapel

Clergyman Rev. Paul Boyd Boyes Springs (Address)

Religion of the Deceased Protestant

Birthplace Kansas

Resided in the State 6 yrs County 35 (or U.S. or City or County) (Years) (Months)

Place of Death Sonoma County Hospital

Cause of Death

Contributory Causes

Certifying Physician Dr. Robetson (or Coroner)

His Address Sonoma County Hospital

Motor Ship } Remains to

Size of Casket (State Color and Number)

Manufactured by

Cemetery Crematory } Mountain Cemetery, Sonoma

Lot No.

Grave No.

Section N

Complete Funeral (except outlays) $	327	20
Casket	50	–
Burial Vault or Box (State Kind)		
Embalming Body Gail Dickerson Jr. (Name of Embalmer)		
Barber, $ Hair Dressing, $		
Dressing Body, $ Underwear, $		
Suit or Dress (State Kind and Color)		
Slippers, $ Hose, $		
Folding Chairs, $ Tarpaulin, $		
Candelabrum, $ Candles, $		
Door Spray, $ Gloves, $		
Funeral Car, $ Ambulance, $		
Limousines to Cemetery @ $		
Extra Limousines @ $		
Autos to R. R. Station @ $		
Getting Remains from		
Taking Remains to		
Trip to Coroner's Inquest		
Delivering Box to		
Deliver Flowers to		
Removal Charges		
Procuring Burial Permit (State Number and District)		
Certif. Copies of Death Certificates No. (State Physician's or Coroner's)		
Pall Bearer Service, $ Use of Chapel, $		
Gross Total for Sales Tax $		
Outlay for Lot		
Cremation		
Flowers, $ Palms, $ Matting, $	20	80
Rental of Tent, $ of Temporary Vault, $		
Opening of Grave or Tomb		
Lining Grave, $ Lowering Device, $		
Outlay for Shipping Charges		
Clergymen, $ Singers, $ Organist, $		
Railroad or Motor { Tickets, $ Aeroplane Service, $		
Telegr., Phone, Cable or Radio Charges		
Cash Advanced		
Out of town Funeral Director's Charges		
Personal Service		
line Death Notices in Papers		
(Names of Newspapers)		
Sales Tax	2	–
$	400	–
$		
$		

or below.

	Amount Paid		Balance	
d			$	
	$		$	
	$		$	

(Firm Name of Funeral Directors)

ays from date. Interest to accrue from

Stonebraker rites were held Tuesday

Funeral services were held Tuesday for Mrs. Velma M. Stonebraker, 65, of Glen Ellen, who died in a Santa Rosa hospital Sunday after a long illness.

Mrs. Stonebraker lived at 13260 Arnold dr. She had been a resident here for six years. She was a native of Kansas.

She is survived by her husband, Paul E. Stonebraker, of Glen Ellen; a son, Paul Stonebraker, Jr., also of Glen Ellen; another son, Loren K. Miller, of Nebraska; a brother, Orra W. Greening, Nebraska; two sisters, Hattie G. Hill, Missouri, and Helen V. Waters, Oklahoma; and two grandchildren.

Services were held at Bates, Evans and Fehrensen, with Reverend Paul Boyd, pastor of the Assembly of God Church in Boyes Springs officiating.

Burial was in Mountain Cemetery.

Sec. A. Row 013

Funeral Notice

Died, in Santa Rosa, Calif., Sunday, January 16, 1966

Velma May Stonebraker

Dearly beloved wife of Paul E. Stonebraker of Glen Ellen; beloved mother of Paul E. Stonebraker, Jr. of Glen Ellen and Loren K. Miller of Nebraska; beloved sister of Orra W. Greening of Nebraska, Hattie G. Hill of Kansas City, Mo., and Helen V. Waters of Shawnee, Oklahoma. Beloved grandmother of Paul David and Floran Stonebraker of Santa Rosa.

A native of Kansas, aged 65 years. A resident of Sonoma Valley for the last 6 years.

Friends are invited to attend services to be held at 10:00 a.m. on Tuesday, January 18, 1966, in the chapel of Bates, Evans & Fehrensen, 19981 Broadway, Sonoma, with the Reverend Paul Boyd, Pastor of the Assembly of God in Boyes Hot Springs, officiating.

Interment: Mountain Cemetery, Sonoma.

Bates, Evans & Fehrensen Service

RECORD OF FUNERAL

Total No. 1-7-7 Yearly No. Date of Entry January 17 1966

Name of Deceased Jacks, Leslie Diane Melvin W. Jacks (What Race)

☐ Married ☐ Single ☐ Widowed ☐ Divorced ☐ Husband ☑ Wife ☐ Widow of

Residence 21498 Shainsky Rd, Sonoma Age of Husband or Wife (if living) Years

Charge to ~~S S H Case~~

Address Homesteaders Life Co. Ins.

Order given by Melvin W. Jacks (or informant)

How Secured

If Veteran, Name of War Husband a veteran

Occupation Housewife former nurse unknown (Social Security Number)

Employer and Address self

Date of Death Jan. 17 1966 2:30 A.M. (Mo.) (Day) (Yr.) (Hour)

Date of Birth Jan. 20 1915 Age 50 (Mo.) (Day) (Yr.) (Yrs.) (Mos.) (Days)

Name of Father Patrick O'Dowd

His Birthplace Minnesota

Maiden Name of Mother Jessie E. McSchosler

Her Birthplace Austria

Date of Funeral Jan. 19 Wednesday 11 A.M. (Date) (Day of Week) (Hour)

Services at our Chapel

Clergyman Rev Clarence N. Kohler Sonoma (Address)

Religion of the Deceased 7th Day Adventist

Birthplace New Mexico

Resided in the State 19 yrs. County 20 (or U.S. or City or County) (Years) (Months)

Place of Death Sonoma County Hospital

Cause of Death

Contributory Causes

Complete Funeral (except outlays) $	325	20
Casket	50	—
Burial Vault or Box (State Kind)		
Embalming Body Gail Fehrensen Jr. (Name of Embalmer)		
Barber, $ Hair Dressing, $		
Dressing Body, $ Underwear, $		
Suit or Dress (State Kind and Color)		
Slippers, $ Hose, $		
Folding Chairs, $ Tarpaulin, $		
Candelabrum, $ Candles, $		
Door Spray, $ Gloves, $		
Funeral Car, $ Ambulance, $		
Limousines to Cemetery @ $		
Extra Limousines @ $		
Autos to R. R. Station @ $		
Getting Remains from		
Taking Remains to		
Trip to Coroner's Inquest		
Delivering Box to		
Deliver Flowers to		
Removal Charges		
Procuring Burial Permit (State Number and District)		
1 Certif. Copies of Death Certificates No. (State Physician's or Coroner's)	2	—
Pall Bearer Service, $ Use of Chapel, $		
Gross Total for Sales Tax $		
Outlay for Lot	200	—
Cremation		
Flowers, $ Palms, $ Matting, $	20	80
Rental of Tent, $ of Temporary Vault, $		
Opening of Grave or Tomb		
Lining Grave, $ Lowering Device, $		
Outlay for Shipping Charges		
gymen, $ Singers, $ Organist, $		
oad otor { Tickets, $ Aero-plane Service, $		
gr., Phone, Cable or Radio Charges		
Advanced		
of town Funeral Director's Charges		
onal Service		
line Death Notices in Papers		
s of Newspapers)		
s Tax	2	
al Footing of Bill $	400	—
$		
Balance $		

ere or below.

c.

	Amount Paid		Balance	
			$	
			$	
			$	

ent

rm Name of Funeral Directors)

ame m date. Interest to accrue from

Long

* * *

Funeral Notice

Died, in Santa Rosa, Calif., Monday, January 17, 1966

Leslie Diane Jacks

Dearly beloved wife of Melvin W. Jacks of Sonoma.

A native of New Mexico, aged 50 years. A resident of Sonoma Valley for the last 19 years.

Friends are invited to attend funeral services to be held at 11:00 a.m. on Wednesday, January 19, 1966, in the chapel of Bates, Evans & Fehrensen, 19981 Broadway, Sonoma, with the Reverend Clarence N. Kohler of the Seventh Day Adventist Church officiating.

Interment: Mountain Cemetery, Sonoma, Calif.

Bates, Evans & Fehrensen Service

* * *

Mrs. Jacks passed away at age 50

Mrs. Leslie Diane Jacks, 50, a resident of Sonoma Valley for 19 years, died at a Santa Rosa hospital Monday after a brief illness.

Mrs. Jacks lived at 21498 Shainsky rd. She was a former nurse. She was born in New Mexico.

Mrs. Jacks is survived by her husband, Melvin W. Jacks, of Sonoma.

Funeral services were held at Bates, Evans and Fehrensen yesterday. Officiating was Reverend Clarence N. Kohler, of the Seventh Day Adventist Church.

Burial was in Mountain Cemetery.

RECORD OF FUNERAL

Total No. 1-6-6 Yearly No. Date of Entry January 16 1966

Name of Deceased Stonebraker, Velma May Caucasian (What Race)

☑ Married ☐ Single ☐ Widowed ☐ Divorced ☐ Husband ☑ Wife ☐ Widow or of } Paul E. Stonebraker

Age of Husband or Wife (if living) Years

Residence 13260 Arnold Drive Glen Ellen

Charge to Paul E. Stonebraker

Address same

Order given by above (or informant)

How Secured

If Veteran, Name of War no

Occupation Operator + Owner 549-38-5073 (Social Security Number)

Employer and Address Nursing Home

Date of Death Jan. 16 (Mo.) (Day) 1966 (Yr.) 9:15 A.M. (Hour)

Date of Birth July 31 1900 (Mo.) (Day) (Yr.) Age 65 (Yrs.) (Mos.) (Days)

Name of Father William Greening

His Birthplace Iowa

Maiden Name of Mother Mary McGinnaus

Her Birthplace Kansas

Date of Funeral Jan. 18 (Date) Tuesday (Day of Week) 10 A.M. (Hour)

Services at our Chapel

Clergyman Rev. Paul Boyd Boyes Springs (Address)

Religion of the Deceased Protestant

Birthplace Kansas

Resided in the State 6 yrs County (or U.S. or City or County) 35 (Years) (Months)

Place of Death Sonoma County Hospital

Cause of Death

Contributory Causes

Certifying Physician Dr. Robertson (or Coroner)

His Address Sonoma County Hospital

Motor Ship } Remains to

Size of Casket (State Color and Number)

Manufactured by

Cemetery Crematory } Mountain Cemetery, Sonoma

Lot No.

Grave No.

Complete Funeral (except outlays) $	327	20
Casket	50	—
Burial Vault or Box (State Kind)		
Embalming Body Gail Fehrensen J. (Name of Embalmer)		
Barber, $ Hair Dressing, $		
Dressing Body, $ Underwear, $		
Suit or Dress (State Kind and Color)		
Slippers, $ Hose, $		
Folding Chairs, $ Tarpaulin, $		
Candelabrum, $ Candles, $		
Door Spray, $ Gloves, $		
Funeral Car, $ Ambulance, $		
Limousines to Cemetery @ $		
Extra Limousines @ $		
Autos to R. R. Station @ $		
Getting Remains from		
Taking Remains to		
Trip to Coroner's Inquest		
Delivering Box to		
Deliver Flowers to		
Removal Charges		
Procuring Burial Permit (State Number and District)		
Certif. Copies of Death Certificates No. (State Physician's or Coroner's)		
Pall Bearer Service, $ Use of Chapel, $		
Gross Total for Sales Tax $		
Outlay for Lot		
Cremation		
Flowers, $ Palms, $ Matting, $	20	80
Rental of Tent, $ of Temporary Vault, $		
Opening of Grave or Tomb		
Lining Grave, $ Lowering Device, $		
Outlay for Shipping Charges		
Clergymen, $ Singers, $ Organist, $		
Railroad or Motor { Tickets, $ Aer plar		
Telegr., Phone, Cable or Radi		
Cash Advanced		
Out of town Funeral Director'		
Personal Service		
line Death Notices in (Names of Newspapers)		
Sales Tax		

Stonebraker rites were held Tuesday

Funeral services were held Tuesday for Mrs. Velma M. Stonebraker, 65, of Glen Ellen, who died in a Santa Rosa hospital Sunday after a long illness.

Mrs. Stonebraker lived at 13260 Arnold dr. She had been a resident here for six years. She was a native of Kansas.

She is survived by her husband, Paul E. Stonebraker, of Glen Ellen; a son, Paul Stonebraker, Jr., also of Glen Ellen; another son, Loren K. Miller, of Nebraska; a brother, Orra W. Greening, Nebraska; two sisters, Hattie G. Hill, Missouri, and Helen V. Waters, Oklahoma; and two grandchildren.

Services were held at Bates, Evans and Fehrensen, with Reverend Paul Boyd, pastor of the Assembly of God Church in Boyes Springs officiating.

Burial was in Mountain Cemetery.

Sec. A. Row 0 13

Funeral Notice

Died, in Santa Rosa, Calif., Sunday, January 16, 1966

Velma May Stonebraker

Dearly beloved wife of Paul E. Stonebraker of Glen El-

RECORD OF FUNERAL

Total No. 1-7-7 Yearly No. .... Date of Entry January 17 1966

Name of Deceased Jacks, Leslie Diane ✓ Melvin W. Jacks

☐ Married ☐ Single ☐ Widowed ☐ Divorced ☐ Husband ☑ Wife ☐ Widow of (What Race)

Residence 21498 Shainsky Rd, Sonoma Age of Husband or Wife (if living) .... Years

Charge to ~~S S H Case~~

Address Homesteaders Life Co. Ins.

Order given by Melvin W. Jacks (or informant)

How Secured

If Veteran, Name of War Husband a veteran

Occupation ~~Housewife~~ former nurse unknown (Social Security Number)

Employer and Address self

Date of Death Jan. 17 1966 2:30 A.M. (Mo.) (Day) (Yr.) (Hour)

Date of Birth Jan. 20 1915 Age 50 (Mo.) (Day) (Yr.) (Yrs.) (Mos.) (Days)

Name of Father Patrick O'Dowd

His Birthplace Minnesota

Maiden Name of Mother Jessie E. McSchosler

Her Birthplace Austria

Date of Funeral Jan. 19 Wednesday 11 A.M. (Date) (Day of Week) (Hour)

Services at our Chapel

Clergyman Rev Clarence N. Kohler Sonoma (Address)

Religion of the Deceased 7th Day Adventist

Birthplace New Mexico

Resided in the State 19 yrs. County 20 (or U.S. or City or County) (Years) (Months)

Place of Death Sonoma County Hospital

Cause of Death

Contributory Causes

ing Physician (or Coroner)

dress

Remains to

Casket (State Color and Number)

ctured by

y } Mountain Cem. Annex

Lot No.

Grave No.

Section No.

Block No.

Owner

egram of Lot or Vault

Complete Funeral (except outlays) $	325	20
Casket	50	—
Burial Vault or Box (State Kind)		
Embalming Body Gail Fehrensen Jr. (Name of Embalmer)		
Barber, $ Hair Dressing, $		
Dressing Body, $ Underwear, $		
Suit or Dress (State Kind and Color)		
Slippers, $ Hose, $		
Folding Chairs, $ Tarpaulin, $		
Candelabrum, $ Candles, $		
Door Spray, $ Gloves, $		
Funeral Car, $ Ambulance, $		
Limousines to Cemetery @ $		
Extra Limousines @ $		
Autos to R. R. Station @ $		
Getting Remains from		
Taking Remains to		
Trip to Coroner's Inquest		
Delivering Box to		
Deliver Flowers to		
Removal Charges		
Procuring Burial Permit (State Number and District)		
1 Certif. Copies of Death Certificates No. (State Physician's or Coroner's)	2	—
Pall Bearer Service, $ Use of Chapel, $		
Gross Total for Sales Tax $		
Outlay for Lot	200	—
Cremation		
Flowers, $ Palms, $ Matting, $	20	80
Rental of Tent, $ of Temporary Vault, $		
Opening of Grave or Tomb		
Lining Grave, $ Lowering Device, $		
Outlay for Shipping Charges		
Clergymen, $ Singers, $ Organist, $		
Railroad or Motor } Tickets, $ Aeroplane Service, $		
Telegr., Phone, Cable or Radio Charges		
Cash Advanced		
Out of town Funeral Director's Charges		
Personal Service		
........line Death Notices in .... Papers (Names of Newspapers)		
Sales Tax	2	
Total Footing of Bill $	400	—
Less $		
Balance $		

Entered ... or below.

Misc.

	Amount Paid		Balance	
To Above Balance			$	
By Payment	$		$	
" "	$		$	

	Amount Paid		Balance	
			$	
			$	
			$	

$ Names of Lodges

uthorize the above Funeral, and I hereby represent that I have sufficient

rment of aforesaid sum, and I hereby covenant and agree to pay the same

t the rate of .... % per annum.

rm Name of Funeral Directors)

m date. Interest to accrue from

Revised by W. W. Feineman, Long

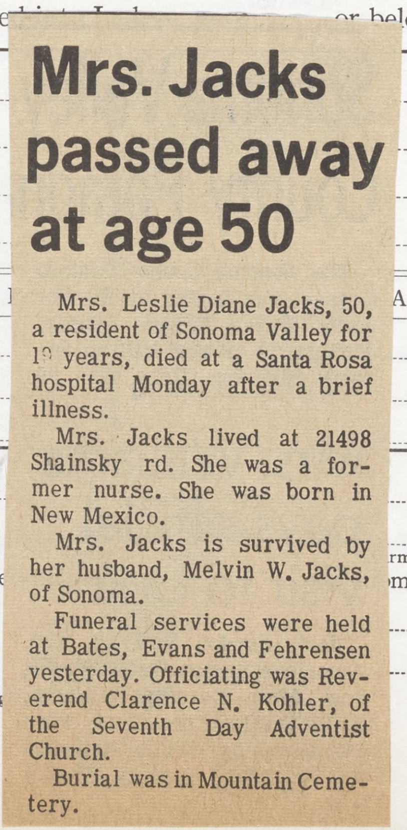

Mrs. Jacks passed away at age 50

Mrs. Leslie Diane Jacks, 50, a resident of Sonoma Valley for 19 years, died at a Santa Rosa hospital Monday after a brief illness.

Mrs. Jacks lived at 21498 Shainsky rd. She was a former nurse. She was born in New Mexico.

Mrs. Jacks is survived by her husband, Melvin W. Jacks, of Sonoma.

Funeral services were held at Bates, Evans and Fehrensen yesterday. Officiating was Reverend Clarence N. Kohler, of the Seventh Day Adventist Church.

Burial was in Mountain Cemetery.

RECORD OF FUNERAL

Total No. 1-8-8 Yearly No. Date of Entry January 17 1966

Name of Deceased Laughlin, James Richard Caucasian (What Race)

☐ Married ☐ Single ✓ ☐ Widowed ☐ Divorced

☐Husband ☐Wife ☐Widow or of

Age of Husband or Wife (if living) Years

Residence

Charge to S S H - Legal Custodian

Address

Order given by (or informant)

How Secured

If Veteran, Name of War

Occupation (Social Security Number)

Employer and Address

Date of Death (Mo.) (Day) (Yr.) (Hour)

Date of Birth (Mo.) (Day) (Yr.) Age (Yrs.) (Mos.) (Days)

Name of Father

His Birthplace

Maiden Name of Mother

Her Birthplace

Date of Funeral (Date) (Day of Week) (Hour) M.

Services at

Clergyman (Address)

Religion of the Deceased

Birthplace

Resided in the State (or U.S. or City or County) (Years) (Months)

Place of Death

Cause of Death

Contributory Causes

Certifying Physician (or Coroner)

His Address

Motor Ship Remains to

Size of Casket (State Color and Number)

Manufactured by

~~Cemetery~~ Crematory Santa Rosa Memorial Park

Lot No.

Grave No.

Section No.

Block No.

Owner

Diagram of Lot or Vault

Misc.

Complete Funeral (except outlays) $		
Casket		
Burial Vault or Box (State Kind)		
Embalming Body Gail Fehrensen Jr. (Name of Embalmer)		
Barber, $ Hair Dressing, $		
Dressing Body, $ Underwear, $		
Suit or Dress (State Kind and Color)		
Slippers, $ Hose, $		
Folding Chairs, $ Tarpaulin, $		
Candelabrum, $ Candles, $		
Door Spray, $ Gloves, $		
Funeral Car, $ Ambulance, $		
Limousines to Cemetery @ $		
Extra Limousines @ $		
Autos to R. R. Station @ $		
Getting Remains from		
Taking Remains to		
Trip to Coroner's Inquest		
Delivering Box to		
Deliver Flowers to		
Removal Charges		
Procuring Burial Permit (State Number and District)		
Certif. Copies of Death Certificates No. (State Physician's or Coroner's)		
Pall Bearer Service, $ Use of Chapel, $		
Gross Total for Sales Tax $		
Outlay for Lot		
Cremation		
Flowers, $ Palms, $ Matting, $		
Rental of Tent, $ of Temporary Vault, $		
Opening of Grave or Tomb		
Lining Grave, $ Lowering Device, $		
Outlay for Shipping Charges		
Clergymen, $ Singers, $ Organist, $		
Railroad or Motor Tickets, $ Aeroplane Service, $		
Telegr., Phone, Cable or Radio Charges		
Cash Advanced		
Out of town Funeral Director's Charges		
Personal Service		
line Death Notices in Papers		
(Names of Newspapers)		
Sales Tax		
Total Footing of Bill $	125	—
Less $		
Balance $		
Entered into Ledger, page or below.		

Misc.

Date			Amount Paid		Balance		Date			Amount Paid		Balance	
		To Above Balance			$				To Balance Forward			$	
		By Payment	$		$				By Payment	$		$	
		" "	$		$				" "	$		$	

Insurance $ Names of Lodges Insurance Companies

I hereby authorize the above Funeral, and I hereby represent that I have sufficient resources Legally available to (Firm Name of Funeral Directors) for the payment of aforesaid sum, and I hereby covenant and agree to pay the same within days from date. Interest to accrue from maturity at the rate of % per annum.

Signed

Witness Address

Revised by W. W. Feineman, Long Beach, California

RECORD OF FUNERAL

Total No. 1-9-9 Yearly No. Date of Entry January 20 1966

Name of Deceased Rushing, Valerie Jean

☐ Married ☐ Single ☐ Widowed ☐ Divorced (What Race)

Residence 2845 Morgan Ave., Oakland ☐Husband ☐Wife ☐Widow or of Age of Husband or Wife (if living) Years

Charge to S S H

Address Eldridge

Order given by Vernon J. Rushing-father (or informant)

How Secured Fremont, Calif.

If Veteran, Name of War —

Occupation — none (Social Security Number)

Employer and Address —

Date of Death Jan. 20 1966 10:40 AM
(Mo.) (Day) (Yr.) (Hour)

Date of Birth Dec 29 1953 Age 12
(Mo.) (Day) (Yr.) (Yrs.) (Mos.) (Days)

Name of Father

His Birthplace

Maiden Name of Mother

Her Birthplace

Date of Funeral 1-24-66 Monday 11 a.M.
(Date) (Day of Week) (Hour)

Services at S S H. Chapel

Clergyman (Address)

Religion of the Deceased Baptist

Birthplace

Resided in the State Life 10-County
(or U.S. or City or County) (Years) (Months)

Place of Death

Cause of Death

Contributory Causes

Certifying Physician (or Coroner)

His Address

Motor / Ship Remains to

Size of Casket (State Color and Number)

Manufactured by

~~Cemetery~~ / Crematory Santa Rosa Memorial Park

Lot No.

Grave No.

Section No.

Block No.

Owner

Diagram of Lot or Vault

Misc. Father's phone 797-3576

Complete Funeral (except outlays) $

Casket

Burial Vault or Box (State Kind)

Embalming Body (Name of Embalmer)

Barber, $ Hair Dressing, $

Dressing Body, $ Underwear, $

Suit or Dress (State Kind and Color)

Slippers, $ Hose, $

Folding Chairs, $ Tarpaulin, $

Candelabrum, $ Candles, $

Door Spray, $ Gloves, $

Funeral Car, $ Ambulance, $

Limousines to Cemetery @ $

Extra Limousines @ $

Autos to R. R. Station @ $

Getting Remains from

Taking Remains to

Trip to Coroner's Inquest

Delivering Box to

Deliver Flowers to

Removal Charges

Procuring Burial Permit (State Number and District)

Certif. Copies of Death Certificates No. (State Physician's or Coroner's)

Pall Bearer Service, $ Use of Chapel, $

Gross Total for Sales Tax $

Outlay for Lot

Cremation

Flowers, $ Palms, $ Matting, $

Rental of Tent, $ of Temporary Vault, $

Opening of Grave or Tomb

Lining Grave, $ Lowering Device, $

Outlay for Shipping Charges

Clergymen, $ Singers, $ Organist, $

Railroad or Motor Tickets, $ Aero-plane Service, $

Telegr., Phone, Cable or Radio Charges

Cash Advanced

Out of town Funeral Director's Charges

Personal Service

line Death Notices in Papers

(Names of Newspapers)

Sales Tax

Total Footing of Bill $ 125 —

Less $

Balance $

Entered into Ledger, page or below.

Misc.

Date			Amount Paid	Balance	Date			Amount Paid	Balance
		To Above Balance		$			To Balance Forward		$
		By Payment	$	$			By Payment	$	$
		" "	$	$			" "	$	$

Insurance $ Names of Lodges Insurance Companies

I hereby authorize the above Funeral, and I hereby represent that I have sufficient resources Legally available to (Firm Name of Funeral Directors) for the payment of aforesaid sum, and I hereby covenant and agree to pay the same within days from date. Interest to accrue from maturity at the rate of % per annum.

Signed

Witness Address

RECORD OF FUNERAL

Total No. 1-10-10 Yearly No. Date of Entry January 22 1966

Name of Deceased Fehrensen, Laura Louisa Caucasian (What Race)

☑ Married ☐ Single ☐ Widowed ☐ Divorced

Residence 11370 Graton Rd, Sebastopol

☐ Husband ☑ Wife ☐ Widow or of Dr. Gail Fehrensen

Age of Husband or Wife (if living) Years

Charge to

Address —

Order given by Dr. Gail Fehrensen (or informant)

How Secured 11370 Graton Rd, Sebastopol

If Veteran, Name of War no

Occupation Housewife 546-74-3479 (Social Security Number)

Employer and Address self

Date of Death Jan. 22 1966 8:07 a M (Mo.) (Day) (Yr.) (Hour)

Date of Birth Nov. 22 1897 Age 68 (Mo.) (Day) (Yr.) (Yrs.) (Mos.) (Days)

Name of Father Thomas D Barlow

His Birthplace

Maiden Name of Mother Laura E. Miller

Her Birthplace

Date of Funeral Jan. 25 Tuesday 2 P M. (Date) (Day of Week) (Hour)

Services at Congregational - Sebastopol

Clergyman Rev. Peter J Jansen Sebas (Address)

Religion of the Deceased Congregational

Birthplace Sebastopol, Calif.

Resided in the State 23 yrs County Life (or U.S. or City or County) (Years) (Months)

Place of Death Palm Drive Hosp. Sebastopol

Cause of Death Cerebrovascular Accident

Contributory Causes Cerebral Athero-sclerosis - (gross)

Certifying Physician J. W. Derbyshire (or Coroner)

His Address 523 So. Main, Sebastopol

Motor / Ship Remains to

Size of Casket (State Color and Number)

Manufactured by

Cemetery / Crematory Santa Rosa Memorial Park

Lot No.

Grave No.

Section No.

Block No.

Owner

Diagram of Lot or Vault

Misc.

Complete Funeral (except outlays) $		
Casket		
Burial Vault or Box (State Kind)		
Embalming Body (Name of Embalmer)		
Barber, $ Hair Dressing, $		
Dressing Body, $ Underwear, $		
Suit or Dress (State Kind and Color)		
Slippers, $ Hose, $		
Folding Chairs, $ Tarpaulin, $		
Candelabrum, $ Candles, $		
Door Spray, $ Gloves, $		
Funeral Car, $ Ambulance, $		
Limousines to Cemetery @ $		
Extra Limousines @ $		
Autos to R. R. Station @ $		
Getting Remains from		
Taking Remains to		
Trip to Coroner's Inquest		
Delivering Box to		
Deliver Flowers to		
Removal Charges		
Procuring Burial Permit (State Number and District)		
Certif. Copies of Death Certificates No. (State Physician's or Coroner's)		
Pall Bearer Service, $ Use of Chapel, $		
Gross Total for Sales Tax $		
Outlay for Lot		
Cremation		
Flowers, $ Palms, $ Matting, $		
Rental of Tent, $ of Temporary Vault, $		
Opening of Grave or Tomb		
Lining Grave, $ Lowering Device, $		
Outlay for Shipping Charges		
Clergymen, $ Singers, $ Organist, $		
Railroad or Motor Tickets, $ Aero-plane Service, $		
Telegr., Phone, Cable or Radio Charges		
Cash Advanced		
Out of town Funeral Director's Charges		
Personal Service		
line Death Notices in Papers		
(Names of Newspapers)		
Sales Tax		
Total Footing of Bill $		
Less $		
Balance $		
Entered into Ledger, page or below.		

Misc.

FEHRENSEN, Laura Louisa—In Sebastopol, Saturday, Jan. 22, 1966, Laura Louisa Fehrensen, dearly beloved wife of Dr. Gail Fehrensen of Sebastopol, beloved mother of Mrs. William J. Potts of Albany, Mrs. William Doka of Sebastopol and Gail Fehrensen Jr. of Sonoma, beloved sister of W. Leland Barlow of Santa Rosa, Mrs. R. C. Newman of Berkeley, T. Denman Barlow of Redding and Wilbur J. Barlow of Sebastopol, adored grandmother of six; also survived by nieces and nephews. A native of Sebastopol; aged 68 years; a member of M. H. Chapter of the P.E.O. Sisterhood and immediate past treasurer of the Congregational Church of Sebastopol.

Friends are invited to attend the funeral services to be held at 2 p.m. on Tuesday, Jan. 25 at the Congregational Church of Sebastopol, 1000 Gravenstein Highway North, Sebastopol, with the Rev. Peter J. Jansen officiating. Interment Santa Rosa Memorial Park Santa Rosa, Calif. Contributions to the Building Fund of the Congregational Church of Sebastopol are preferred. Friends may call at the chapel of Bates, Evans & Fehrensen, 19981 Broadway, Sonoma from Sunday evening until 10 a.m. Tuesday.

Bates, Evans & Fehrensen, Sonoma

	Amount Paid	Balance	Date		Amount Paid	Balance
Above Balance		$		To Balance Forward		$
Payment	$	$		By Payment	$	$
"	$	$		" "	$	$

Names of Lodges

Insurance Companies

e above Funeral, and I hereby represent that I have sufficient resources Legally available to (Firm Name of Funeral Directors)

oresaid sum, and I hereby covenant and agree to pay the same within days from date. Interest to accrue from

of % per annum.

Signed

Address

Revised by W. W. Feineman, Long Beach, California

RECORD OF FUNERAL

Total No. 1-11-11 Yearly No.
Date of Entry January 24 1966
Name of Deceased Knorre, Frederick James Caucasian (What Race)
☐ Married ☐ Single ☒ Widowed ☐ Divorced
☐ Husband ☐ Wife ☐ Widow or ... of
Age of Husband or Wife (if living) ... Years
Residence 563 Second St, East, Sonoma
Charge to Estate
Address Judge Grinstead, Atty.
Order given by (or informant) Fred J Knorre Jr.
How Secured 714 Vista Grande, Los Altos
If Veteran, Name of War Spanish Amer. War
Occupation Int. Decorator 557-01-9669 (Social Security Number)
Employer and Address Furniture Salesman Various
Date of Death Jan. 24 1966 4:25 AM (Mo.) (Day) (Yr.) (Hour)
Date of Birth April 23 1882 (~~Mo.~~) (Day) (Yr.) Age 83 (Yrs.) (Mos.) (Days)
Name of Father Emile Knorre
His Birthplace Germany
Maiden Name of Mother Mary Cotter
Her Birthplace Ireland
Date of Funeral Jan. 27 Thursday 1 P. M. (Date) (Day of Week) (Hour)
Services at our Chapel
Clergyman Rev. Martin Knutsen Sonoma (Address)
Religion of the Deceased Episcopalian
Birthplace San Francisco
Resided in the State 84 days of entire Life (or U.S. or City or County) (Years) (Months) 11 years in Sonoma Co. Co.
Place of Death Ft. Miley Hospital S.F.
Cause of Death Investigation pending
Contributory Causes

	$	¢
Complete Funeral (except outlays) $	375	—
Casket	275	—
Burial Vault or Box (State Kind)		
Embalming Body (Name of Embalmer)		
Barber, $ Hair Dressing, $		
Dressing Body, $ Underwear, $		
Suit or Dress (State Kind and Color)		
Slippers, $ Hose, $		
Folding Chairs, $ Tarpaulin, $		
Candelabrum, $ Candles, $		
Door Spray, $ Gloves, $		
Funeral Car, $ Ambulance, $		
Limousines to Cemetery @ $		
Extra Limousines @ $		
Autos to R. R. Station @ $		
Getting Remains from Ft Miley Hosp	21	50
Taking Remains to		
Trip to Coroner's Inquest		
Delivering Box to		
Deliver Flowers to		
Removal Charges		
Procuring Burial Permit (State Number and District)		
10 Certif. Copies of Death Certificates No. (State Physician's or Coroner's)	20	—
Pall Bearer Service, $ Use of Chapel, $		
Gross Total for Sales Tax $		
Outlay for Lot		
Cremation		
Flowers, $ Palms, $ Matting, $		
Rental of Tent, $ of Temporary Vault, $		
Opening of Grave or Tomb		
ning Grave, $ Lowering Device, $		
ıtlay for Shipping Charges		
ergymen, $ Singers, $ Organist, $	20	—
ilroad Motor Tickets, $ Aeroplane Service, $		
elegr., Phone, Cable or Radio Charges		
ısh Advanced		
ıt of town Funeral Director's Charges		
rsonal Service		
line Death Notices in Papers		
mes of Newspapers)		
S.F. Exam & Chronicle	30	—
les Tax	11	
tal Footing of Bill $	752	50
ss $		
Balance $		

tered into Ledger, page ... or below.

sc.

Date			Amount Paid		Balance	
		To Balance Forward			$	
		By Payment	$		$	
		" "	$		$	

Insurance Companies
ent resources Legally available to (Firm Name of Funeral Directors)
ame within ... days from date. Interest to accrue from
Signed
Address

Long Beach, California

Funeral Notice

Died, in San Francisco, Calif., Monday, January 24, 1966

Frederick James Knorre

Husband of the late Sybil Knorre. Dearly beloved father of Col. Fred J. Knorre, Jr. of Los Altos, Stanley G. Knorre of Sonoma, and Sybil Suelflohn of San Francisco. Beloved grandfather of Frederick J. Knorre III of Austin, Texas and Melodee Nyquist of Great Falls, Montana. Beloved great grandfather of Paul and Jo Lynn Nyquist of Great Falls, Montana. Beloved brother of Claire Paddleford of Culver City, Calif.

A native of San Francisco, aged 83 years. A veteran of the Spanish American War and a member of Camp No. 10, United Spanish War Veterans. A member of Woodmen of the World. For 30 years a furniture salesman in San Francisco. A resident of Sonoma for the last 11 years.

Friends are invited to attend funeral services to be held at 1:00 p.m. on Thursday, January 27, 1966, in the chapel of Bates, Evans & Fehrensen, 19981 Broadway, Sonoma, with the Reverend Martin Knutsen officiating.

Private Interment: Mountain Cemetery, Sonoma.

Bates, Evans & Fehrensen Service

RECORD OF FUNERAL

Total No. 1-10-10 Yearly No. Date of Entry January 22 1966

Name of Deceased Fehrensen, Laura Louisa Caucasian (What Race)

☑ Married ☐ Single ☐ Widowed ☐ Divorced ☐ Husband ☑ Wife ☐ Widow

Residence 11370 Graton Rd, Sebastopol or of } Dr Gail Fehrensen Age of Husband or Wife (if living) Years

Charge to

Address –

Order given by Dr Gail Fehrensen (or informant)

How Secured 11370 Graton Rd, Sebastopol

If Veteran, Name of War no

Occupation Housewife 546-74-3479 (Social Security Number)

Employer and Address self

Date of Death Jan. 22 1966 8:07 AM (Mo.) (Day) (Yr.) (Hour)

Date of Birth Nov. 22 1897 Age 68 (Mo.) (Day) (Yr.) (Yrs.) (Mos.) (Days)

Name of Father Thomas D Barlow

His Birthplace

Maiden Name of Mother Laura E. Miller

Her Birthplace

Date of Funeral Jan 25 Tuesday 2 P M. (Date) (Day of Week) (Hour)

Services at Congregational - Sebastopol

Clergyman Rev. Peter J Jansen Sebas (Address)

Religion of the Deceased Congregational

Birthplace Sebastopol, Calif.

Resided in the State 23 yrs County Life (or U.S. or City or County) (Years) (Months)

Place of Death Palm Drive Hosp. Sebastopol

Cause of Death Cerebrovascular Accident

Contributory Causes Cerebral Athero-
Sclerosis - (years)

Certifying Physician J. W. Derbyshire (or Coroner)

His Address 523 So. Main, Sebastopol

Motor Ship } Remains to

Size of Casket (State Color and Number)

Manufactured by

Cemetery Crematory } Santa Rosa Memorial Park

Lot No.

Grave No.

Section No.

Block No.

Owner

Diagram of Lot or Vault

Misc.

Complete Funeral (except outlays) $

Casket

Burial Vault or Box (State Kind)

Embalming Body (Name of Embalmer)

Barber, $ Hair Dressing, $

Dressing Body, $ Underwear, $

Suit or Dress (State Kind and Color)

Slippers, $ Hose, $

Folding Chairs, $ Tarpaulin, $

Candelabrum, $ Candles, $

Door Spray, $ Gloves, $

Funeral Car, $ Ambulance, $

Limousines to Cemetery @ $

Extra Limousines @ $

Autos to R. R. Station @ $

Getting Remains from

Taking Remains to

Trip to Coroner's Inquest

Delivering Box to

Deliver Flowers to

Removal Charges

Procuring Burial Permit (State Number and District)

Certif. Copies of Death Certificates No. (State Physician's or Coroner's)

Pall Bearer Service, $ Use of Chapel, $

Gross Total for Sales Tax $

Outlay for Lot

Cremation

Flowers, $ Palms, $ Matting, $

Rental of Tent, $ of Temporary Vault, $

Opening of Grave or Tomb

Lining Grave, $ Lowering Device, $

Outlay for Shipping Charges

Clergymen, $ Singers, $ Organist

Railroad or Motor } Tickets, $ Aeroplane Service, $

Telegr., Phone, Cable or Radio Charges

Cash Advanced

Out of town Funeral Director's Charges

Personal Service

line Death Notices in Papers (Names of Newspapers)

Sales Tax

Total Footing of Bill

Less

Balance

Entered into Ledger, page or below.

Misc.

FEHRENSEN, Laura Louisa—In Sebastopol, Saturday, Jan. 22, 1966, Laura Louisa Fehrensen, dearly beloved wife of Dr. Gail Fehrensen of Sebastopol, beloved mother of Mrs. William J. Potts of Albany, Mrs. William Doka of Sebastopol and Gail Fehrensen Jr. of Sonoma, beloved sister of W. Leland Barlow of Santa Rosa, Mrs. R. C. Newman of Berkeley, T. Denman Barlow of Redding and Wilbur J. Barlow of Sebastopol, adored grandmother of six; also survived by nieces and nephews. A native of Sebastopol; aged 68 years; a member of M. H. Chapter of the P.E.O. Sisterhood and immediate past treasurer of the Congregational Church of Sebastopol.

Friends are invited to attend the funeral services to be held at 2 p.m. on Tuesday, Jan. 25 at the Congregational Church of Sebastopol, 1000 Gravenstein Highway North, Sebastopol, with the Rev. Peter J. Jansen officiating. Interment Santa Rosa Memorial Park Santa Rosa, Calif. Contributions to the Building Fund of the Congregational Church of Sebastopol are preferred. Friends may call at the chapel of Bates, Evans & Fehrensen, 19981 Broadway, Sonoma from Sunday evening until 10 a.m. Tuesday.

Bates, Evans & Fehrensen, Sonoma

	Amount Paid		Balance		Date			Amount
Above Balance			$				To Balance Forward	
Payment	$		$				By Payment	$
"	$		$				" "	$

Names of Lodges Insurance Companies

e above Funeral, and I hereby represent that I have sufficient resources Legally available to (Firm Name o

oresaid sum, and I hereby covenant and agree to pay the same within days from date. I

of % per annum. Signed

Address

Revised by W. W. Feineman, Long Beach, California

RECORD OF FUNERAL

Total No. 1-11-11 Yearly No. Date of Entry January 24 1966

Name of Deceased Knorre, Frederick James Caucasian (What Race)

☐ Married ☐ Single ☒ Widowed ☐ Divorced

☐Husband ☐Wife ☐Widow or of } Age of Husband or Wife (if living) Years

Residence 563 Second St. East, Sonoma

Charge to Estate

Address Judge Ginstead, Atty.

Order given by (or informant) Fred J Knorre, Jr.

How Secured 714 Vista Grande, Los Altos

If Veteran, Name of War Spanish Amer. War

Occupation Int. Decorator 557-01-9669 (Social Security Number)

Employer and Address Furniture Salesman Various

Date of Death Jan. 24 (Mo.) (Day) 1966 (Yr.) 4:25 AM (Hour)

Date of Birth April 23 1882 (Mo.) (Day) (Yr.) Age 83 (Yrs.) (Mos.) (Days)

Name of Father Emile Knorre

His Birthplace Germany

Maiden Name of Mother Mary Cotter

Her Birthplace Ireland

Date of Funeral Jan. 27 (Date) Thursday (Day of Week) 1 P. (Hour) M.

Services at our Chapel

Clergyman Rev. Martin Knutsen Sonoma (Address)

Religion of the Deceased Episcopalian

Birthplace San Francisco

Resided in the State 84 days, o.d.e.i.g. Life (or U.S. or City or County) (Years) (Months)
11 years in Sonoma Co. Co.

Place of Death 7th. Miley Hospital, S.F.

Cause of Death Investigation pending

Contributory Causes

ysician Coroner (or Coroner)

San Francisco

ains to

(State Color and Number)

by

Mountain Cemetery

ot or Vault

Lot No.

Grave No.

Section No.

Block No.

Owner

rney – Judge Ginstead

Complete Funeral (except outlays)	$	375 –
Casket		275 –
Burial Vault or Box (State Kind)		
Embalming Body (Name of Embalmer)		
Barber, $ Hair Dressing, $		
Dressing Body, $ Underwear, $		
Suit or Dress (State Kind and Color)		
Slippers, $ Hose, $		
Folding Chairs, $ Tarpaulin, $		
Candelabrum, $ Candles, $		
Door Spray, $ Gloves, $		
Funeral Car, $ Ambulance, $		
Limousines to Cemetery @ $		
Extra Limousines @ $		
Autos to R. R. Station @ $		
Getting Remains from Ft Miley Hosp		21 50
Taking Remains to		
Trip to Coroner's Inquest		
Delivering Box to		
Deliver Flowers to		
Removal Charges		
Procuring Burial Permit (State Number and District)		
10 Certif. Copies of Death Certificates No. (State Physician's or Coroner's)		20 –
Pall Bearer Service, $ Use of Chapel, $		
Gross Total for Sales Tax	$	
Outlay for Lot		
Cremation		
Flowers, $ Palms, $ Matting, $		
Rental of Tent, $ of Temporary Vault, $		
Opening of Grave or Tomb		
Lining Grave, $ Lowering Device, $		
Outlay for Shipping Charges		
Clergymen, $ Singers, $ Organist, $		20 –
Railroad or Motor { Tickets, $ Aeroplane Service, $		
Telegr., Phone, Cable or Radio Charges		
Cash Advanced		
Out of town Funeral Director's Charges		
Personal Service		
line Death Notices in Papers		
(Names of Newspapers) S.F. Exam & Chronicle		30 –
Sales Tax		11
Total Footing of Bill	$	752 50
Less	$	
Balance	$	

Entered into Ledger, page or below.

Misc.

	Amount Paid	Balance	Date		Amount Paid	Balance
o Above Balance		$		To Balance Forward		$
y Payment	$	$		By Payment	$	$
"	$	$		" "	$	$

Names of Lodges

Insurance Companies

he above Funeral, and I hereby represent that I have sufficient resources Legally available to (Firm Name of Funeral Directors)

aforesaid sum, and I hereby covenant and agree to pay the same within days from date. Interest to accrue from

of % per annum.

Signed

Address

RECORD OF FUNERAL

Total No. 1-12-12 Yearly No. Date of Entry January 30 1966

Name of Deceased Carson, George Herbert caucasian (What Race)

☐ Married ☑ Single ☐ Widowed ☐ Divorced

☐ Husband ☐ Wife ☐ Widow } of

Residence 316 Candy Lane, Santa Rosa

Age of Husband or Wife (if living) — Years

~~Charge~~ to S S Hospital case

Address

Order given by Mr & Mrs A R Carson, Parents (or informant)

How Secured 316 Candy Lane, Santa Rosa

If Veteran, Name of War —

Occupation none 565-01-0460 (Social Security Number)

Employer and Address none

Date of Death Jan. 30 (Mo.) (Day) 1966 (Yr.) 7:40 P M (Hour)

Date of Birth Nov. 23 1923 (Mo.) (Day) (Yr.) Age 42 (Yrs.) (Mos.) (Days)

Name of Father Albert Raymond Carson

His Birthplace California

Maiden Name of Mother Clara Belle Boardman

Her Birthplace California

Date of Funeral Feb. 2 (Date) Wednesday (Day of Week) 11 A. M. (Hour)

Services at Ullrey Funeral Parlor, Yuba City

Clergyman Rev. Edgar Nelson Yuba City (Address)

Religion of the Deceased Methodist

Birthplace Berkley, Calif.

Resided in the State 5 yrs County Life (or U.S. or City or County) (Years) (Months)

Place of Death Sonoma State Hospital

Cause of Death

Contributory Causes

Certifying Physician (or Coroner)

His Address Sonoma State Hospital

Motor / Ship } Remains to

Size of Casket (State Color and Number)

Manufactured by

Cemetery / ~~Crematory~~ } Sierra View Mem. Park

Lot No. Marysville

Grave No. C, A+B

Section No. 48, 53

Block No.

Owner

Diagram of Lot or Vault

Misc.

Complete Funeral (except outlays)	$ 375	—
Casket	95	—
Burial Vault or Box (State Kind)		
Embalming Body (Name of Embalmer)		
Barber, $ Hair Dressing, $		
Dressing Body, $ Underwear, $		
Suit or Dress (State Kind and Color)		
Slippers, $ Hose, $		
Folding Chairs, $ Tarpaulin, $		
Candelabrum, $ Candles, $		
Door Spray, $ Gloves, $		
Funeral Car, $ Ambulance, $		
Limousines to Cemetery @ $		
Extra Limousines @ $		
Autos to R. R. Station @ $		
Getting Remains from		
Taking Remains to		
Trip to Coroner's Inquest		
Delivering Box to		
Deliver Flowers to		
Removal Charges		
Procuring Burial Permit (State Number and District)		
1 Certif. Copies of Death Certificates No. (State Physician's or Coroner's)	2	
Pall Bearer Service, $ Use of Chapel, $		
Gross Total for Sales Tax	$	
Outlay for Lot		
Cremation		
Flowers, $ Palms, $ Matting, $		
Rental of Tent, $ of Temporary Vault, $		
Opening of Grave or Tomb	147	50
Lining Grave, $ Lowering Device, $		
Outlay for Shipping Charges		
Clergymen, $ Singers, $ Organist, $	15	
Railroad or Motor { Tickets, $ Aero-plane Service, $		
Telegr., Phone, Cable or Radio Charges		
Cash Advanced		
Out of town Funeral Director's Charges		
Personal Service		
line Death Notices in Papers (Names of Newspapers)		
Sales Tax	3	80
Total Footing of Bill	$ 638	30
Less	$	
Balance	$	
Entered into Ledger, page or below.		

Misc. Paid in full - 1/31/66
Bank 90-198

Date			Amount Paid	Balance	Date			Amount Paid	Balance
		To Above Balance		$			To Balance Forward		$
		By Payment	$	$			By Payment	$	$
		" "	$	$			" "	$	$

Insurance $ Names of Lodges Insurance Companies

I hereby authorize the above Funeral, and I hereby represent that I have sufficient resources Legally available to (Firm Name of Funeral Directors) for the payment of aforesaid sum, and I hereby covenant and agree to pay the same within days from date. Interest to accrue from maturity at the rate of % per annum.

Signed

Witness

Address

Revised by W. W. Feineman, Long Beach, California

RECORD OF FUNERAL

Total No. 1-13-13 Yearly No. Date of Entry January 29 1966

Name of Deceased Ackerman, Martin Walter Caucasian (What Race)

☐ Married ☑ Single ☐ Widowed ☐ Divorced

☐ Husband ☐ Wife ☐ Widow or of Age of Husband or Wife (if living) Years

Residence S S H

Charge to S S H.

Address

Order given by above (or informant)

How Secured

If Veteran, Name of War —

Occupation none (Social Security Number)

Employer and Address —

Date of Death Jan. 29 1966 7 10 AM (Mo.) (Day) (Yr.) (Hour)

Date of Birth March 10, 1943 Age 22 (Mo.) (Day) (Yr.) (Yrs.) (Mos.) (Days)

Name of Father Joseph A. Ackerman

His Birthplace Switzerland

Maiden Name of Mother Rose M. Renner

Her Birthplace California

Date of Funeral 2/1/66 Tuesday M. (Date) (Day of Week) (Hour)

Services at Santa Rosa Memorial

Clergyman (Address)

Religion of the Deceased

Birthplace California

Resided in the State life (or U.S. or City or County) (Years) (Months)

Place of Death S S H.

Cause of Death

Contributory Causes

Certifying Physician (or Coroner)

His Address

Motor Ship Remains to

Size of Casket (State Color and Number)

Manufactured by

~~Cemetery~~ Crematory Santa Rosa Memorial

Lot No.

Grave No.

Section No.

Block No.

Owner

Diagram of Lot or Vault

Misc. Family address
Rt. 2, Hill Road
Morgan Hill, Calif.

	$	
Complete Funeral (except outlays) $		
Casket		
Burial Vault or Box (State Kind)		
Embalming Body (Name of Embalmer)		
Barber, $ Hair Dressing, $		
Dressing Body, $ Underwear, $		
Suit or Dress (State Kind and Color)		
Slippers, $ Hose, $		
Folding Chairs, $ Tarpaulin, $		
Candelabrum, $ Candles, $		
Door Spray, $ Gloves, $		
Funeral Car, $ Ambulance, $		
Limousines to Cemetery @ $		
Extra Limousines @ $		
Autos to R. R. Station @ $		
Getting Remains from		
Taking Remains to		
Trip to Coroner's Inquest		
Delivering Box to		
Deliver Flowers to		
Removal Charges		
Procuring Burial Permit (State Number and District)		
Certif. Copies of Death Certificates No. (State Physician's or Coroner's)		
Pall Bearer Service, $ Use of Chapel, $		
Gross Total for Sales Tax $		
Outlay for Lot		
Cremation		
Flowers, $ Palms, $ Matting, $		
Rental of Tent, $ of Temporary Vault, $		
Opening of Grave or Tomb		
Lining Grave, $ Lowering Device, $		
Outlay for Shipping Charges		
Clergymen, $ Singers, $ Organist, $		
Railroad or Motor Tickets, $ Aero-plane Service, $		
Telegr., Phone, Cable or Radio Charges		
Cash Advanced		
Out of town Funeral Director's Charges		
Personal Service		
line Death Notices in Papers		
(Names of Newspapers)		
Sales Tax		
Total Footing of Bill $	125	
Less $		
Balance $		
Entered into Ledger, page or below.		

Misc.

Date			Amount Paid	Balance	Date			Amount Paid	Balance
		To Above Balance		$			To Balance Forward		$
		By Payment	$	$			By Payment	$	$
		" "	$	$			" "	$	$

Insurance $ Names of Lodges Insurance Companies

I hereby authorize the above Funeral, and I hereby represent that I have sufficient resources Legally available to (Firm Name of Funeral Directors) for the payment of aforesaid sum, and I hereby covenant and agree to pay the same within days from date. Interest to accrue from maturity at the rate of % per annum.

Witness Signed

Address

Revised by W. W. Feineman, Long Beach, California

RECORD OF FUNERAL

Total No. 1-14-14 Yearly No. Date of Entry January 29 1966

Name of Deceased Smith, Karen Denise Negro (What Race)

☐ Married ☑ Single ☐ Widowed ☐ Divorced

☐Husband ☐Wife ☐Widow or of } Age of Husband or Wife (if living) Years

Residence S S H

Charge to "

Address Eldridge

Order given by above (or informant)

How Secured

If Veteran, Name of War —

Occupation — — (Social Security Number)

Employer and Address —

Date of Death Jan. 29 1966 10⁴⁰ AM (Mo.) (Day) (Yr.) (Hour)

Date of Birth May 10 1964 Age 1 (Mo.) (Day) (Yr.) (Yrs.) (Mos.) (Days)

Name of Father Edgar Hamilton

His Birthplace California

Maiden Name of Mother Nedra C. Smith

Her Birthplace Texas

Date of Funeral 2/1 Tuesday 1966 M. (Date) (Day of Week) (Hour)

Services at Santa Rosa Memorial

Clergyman — (Address)

Religion of the Deceased —

Birthplace California

Resided in the State 1 Mo-County life (or U.S. or City or County) (Years) (Months)

Place of Death S S H

Cause of Death

Contributory Causes

Certifying Physician (or Coroner)

His Address Eldridge - S S H

Motor / Ship } Remains to

Size of Casket (State Color and Number)

Manufactured by

~~Cemetery~~ / Crematory } Santa Rosa Memorial

Lot No.

Grave No.

Section No.

Block No.

Owner

Diagram of Lot or Vault

Misc.

Complete Funeral (except outlays) $

Casket

Burial Vault or Box (State Kind)

Embalming Body (Name of Embalmer)

Barber, $ Hair Dressing, $

Dressing Body, $ Underwear, $

Suit or Dress (State Kind and Color)

Slippers, $ Hose, $

Folding Chairs, $ Tarpaulin, $

Candelabrum, $ Candles, $

Door Spray, $ Gloves, $

Funeral Car, $ Ambulance, $

Limousines to Cemetery @ $

Extra Limousines @ $

Autos to R. R. Station @ $

Getting Remains from

Taking Remains to

Trip to Coroner's Inquest

Delivering Box to

Deliver Flowers to

Removal Charges

Procuring Burial Permit (State Number and District)

Certif. Copies of Death Certificates No. (State Physician's or Coroner's)

Pall Bearer Service, $ Use of Chapel, $

Gross Total for Sales Tax $

Outlay for Lot

Cremation

Flowers, $ Palms, $ Matting, $

Rental of Tent, $ of Temporary Vault, $

Opening of Grave or Tomb

Lining Grave, $ Lowering Device, $

Outlay for Shipping Charges

Clergymen, $ Singers, $ Organist, $

Railroad or Motor { Tickets, $ Aeroplane Service, $

Telegr., Phone, Cable or Radio Charges

Cash Advanced

Out of town Funeral Director's Charges

Personal Service

line Death Notices in Papers

(Names of Newspapers)

Sales Tax

Total Footing of Bill $ 125 —

Less $

Balance $

Entered into Ledger, page or below.

Misc.

Date		Amount Paid	Balance	Date		Amount Paid	Balance
	To Above Balance		$		To Balance Forward		$
	By Payment	$	$		By Payment	$	$
	" "	$	$		" "	$	$

Insurance $ Names of Lodges Insurance Companies

I hereby authorize the above Funeral, and I hereby represent that I have sufficient resources Legally available to (Firm Name of Funeral Directors) for the payment of aforesaid sum, and I hereby covenant and agree to pay the same within days from date. Interest to accrue from maturity at the rate of % per annum.

Signed

Witness

Address

RECORD OF FUNERAL

Total No. 2-~~14~~15 Yearly No. Date of Entry February 7 1966

Name of Deceased Broschinsky, Lula Mortaley caucasian (What Race)

☑ Married ☐ Single ☐ Widowed ☐ Divorced

Residence 3 Manzanita Rd, Boyes Springs

☐ Husband ☑ Wife ☐ Widow or of Paul Broschinsky Age of Husband or Wife (if living) Years

Charge to Paul Broschinsky

Address same

Order given by above (or informant)

How Secured

If Veteran, Name of War —

Occupation Housewife 557-74-3938 (Social Security Number)

Employer and Address Self

Date of Death Feb. (Mo.) 7 (Day) 1966 (Yr.) 6 A.M. (Hour)

Date of Birth Aug. (Mo.) 23 (Day) 1891 (Yr.) Age 74 (Yrs.) (Mos.) (Days)

Name of Father Hiram B. Lewis

His Birthplace Kentucky

Maiden Name of Mother Martha Dugger

Her Birthplace Missouri

Date of Funeral Feb 9 (Date) Wednesday (Day of Week) 11 a.M. (Hour)

Services at our Chapel

Clergyman Rev Wallace Hucabee Sonoma (Address)

Religion of the Deceased Baptist

Birthplace Missouri

Resided in the State (or U.S. or City or County) (Years) (Months)

Place of Death

Cause of Death

Contributory Causes

	$	¢
Complete Funeral (except outlays) $	375	—
Casket	423	—
Burial Vault or Box (State Kind)		
Embalming Body (Name of Embalmer)		
Barber, $ Hair Dressing, $		
Dressing Body, $ Underwear, $		
Suit or Dress (State Kind and Color)		
Slippers, $ Hose, $		
Folding Chairs, $ Tarpaulin, $		
Candelabrum, $ Candles, $		
Door Spray, $ Gloves, $		
Funeral Car, $ Ambulance, $		
Limousines to Cemetery @ $		
Extra Limousines @ $		
Autos to R. R. Station @ $		
Getting Remains from		
Taking Remains to		
Trip to Coroner's Inquest		
Delivering Box to		
Deliver Flowers to		
Removal Charges		
Procuring Burial Permit (State Number and District)		
2 Certif. Copies of Death Certificates No. (State Physician's or Coroner's)	4	—
Pall Bearer Service, $ Use of Chapel, $		
Gross Total for Sales Tax $		
Outlay for Lot		
Cremation		
Flowers, $ Palms, $ Matting, $	36	40
Rental of Tent, $ of Temporary Vault, $		
Opening of Grave or Tomb		
Lining Grave, $ Lowering Device, $		
Outlay for Shipping Charges		
Clergymen, $ ✓ Singers, $ Organist, $	15	—
Railroad or Motor Tickets, $ Aeroplane Service, $		
Telegr., Phone, Cable or Radio Charges		
Cash Advanced		
Out of town Funeral Director's Charges		
Personal Service		
line Death Notices in Papers		
S F Exam-Chron. (Names of Newspapers)	20	—
Cardz Thanks	2	
Sales Tax	16	92
Total Footing of Bill $	892	32
Less 5 0/0 - Casket $	21	15
Balance $	871	17

Entered into Ledger, page or below.

Pd. 3/5/66

Funeral Notice

Died, in Boyes Hot Springs, Calif., Mon., Feb. 7, 1966

Lula M. Broschinsky

Dearly beloved wife of Paul Broschinsky of Boyes Hot Springs. Beloved mother of Gary Lewis of Compton, California, and beloved sister of Elizabeth Grogan of La Mirada, California.

A native of Missouri. Age 74 years. A resident of Sonoma Valley for the past 16 years.

Friends are invited to attend the funeral services to be held at 11:00 a.m. Wednesday, February 9, 1966, in the chapel of Bates, Evans & Fehrensen, 19981 Broadway, Sonoma, with The Reverend Wallace Hucabee of the First Baptist Church officiating.

Interment: Santa Rosa Memorial Park, Santa Rosa.

Bates, Evans & Fehrensen Service

Broschinsky funeral held here

Funeral services were held yesterday for Mrs. Lula M. Broschinsky, 74, who died Monday at her home in Boyes Springs.

Mrs. Broschinsky lived at 3 Manzanita rd.

A native of Missouri, she had been a resident of Sonoma Valley for the past 16 years.

She is survived by her husband, Paul Broschinsky, of Boyes; a son, Gary Lewis, of Compton, and a sister, Elizabeth Grogan, of La Mirada.

Services were held at Bates, Evans and Fehrensen, with Reverend Wallace Hucabee, pastor of the First Baptist Church, Sonoma, officiating.

Burial was at Santa Rosa Memorial Park, Santa Rosa.

Amount Paid	Balance
	$
$	$
$	$

(Firm Name of Funeral Directors)

ys from date. Interest to accrue from

RECORD OF FUNERAL

Total No. 1-14-14 Yearly No.

Date of Entry January 29 1966

Name of Deceased Smith, Karen Denise

Negro (What Race)

☐ Married ☑ Single ☐ Widowed ☐ Divorced

☐Husband ☐Wife ☐Widow or of

Age of Husband or Wife (if living) Years

Residence S S H

Charge to "

Address Eldridge

Order given by above (or informant)

How Secured

If Veteran, Name of War —

Occupation — — (Social Security Number)

Employer and Address —

Date of Death Jan. 29 1966 10^40 AM (Mo.) (Day) (Yr.) (Hour)

Date of Birth May 10 1964 Age 1 (Mo.) (Day) (Yr.) (Yrs.) (Mos.) (Days)

Name of Father Edgar Hamilton

His Birthplace California

Maiden Name of Mother Nedra C. Smith

Her Birthplace Texas

Date of Funeral 2/1 Tuesday 1966 M. (Date) (Day of Week) (Hour)

Services at Santa Rosa Memorial

Clergyman — (Address)

Religion of the Deceased —

Birthplace California

Resided in the State 1 Mo-County life (or U.S. or City or County) (Years) (Months)

Place of Death S S H

Cause of Death

Contributory Causes

Certifying Physician (or Coroner)

His Address Eldridge - S S H

Motor / Ship } Remains to

Size of Casket (State Color and Number)

Manufactured by

~~Cemetery~~ / Crematory } Santa Rosa Memorial

Diagram of Lot or Vault

Lot No.

Grave No.

Section No.

Block No.

Owner

Misc.

Complete Funeral (except outlays) $

Casket

Burial Vault or Box (State Kind)

Embalming Body (Name of Embalmer)

Barber, $ Hair Dressing, $

Dressing Body, $ Underwear, $

Suit or Dress (State Kind and Color)

Slippers, $ Hose, $

Folding Chairs, $ Tarpaulin, $

Candelabrum, $ Candles, $

Door Spray, $ Gloves, $

Funeral Car, $ Ambulance, $

Limousines to Cemetery @ $

Extra Limousines @ $

Autos to R. R. Station @ $

Getting Remains from

Taking Remains to

Trip to Coroner's Inquest

Delivering Box to

Deliver Flowers to

Removal Charges

Procuring Burial Permit (State Number and District)

Certif. Copies of Death Certificates No. (State Physician's or Coroner's)

Pall Bearer Service, $ Use of Chapel, $

Gross Total for Sales Tax $

Outlay for Lot

Cremation

Flowers, $ Palms, $ Matting, $

Rental of Tent, $ of Temporary Vault, $

Opening of Grave or Tomb

Lining Grave, $ Lowering Device, $

Outlay for Shipping Charges

Clergymen, $ Singers, $ Organist, $

Railroad or Motor { Tickets, $ Aeroplane Service, $

Telegr., Phone, Cable or Radio Charges

Cash Advanced

Out of town Funeral Director's Charges

Personal Service

line Death Notices in Papers

(Names of Newspapers)

Sales Tax

Total Footing of Bill

Less

Balance

Entered into Ledger, page

Misc.

Date			Amount Paid		Balance		Date		
		To Above Balance			$				To Balance Forward
		By Payment	$		$				By Payment
		" "	$		$				" "

Insurance $ Names of Lodges Insurance Companies

I hereby authorize the above Funeral, and I hereby represent that I have sufficient resources Legally available to

for the payment of aforesaid sum, and I hereby covenant and agree to pay the same within days from

maturity at the rate of % per annum.

Signed

Witness

Address

Revised by W. W. Feineman, Long Beach, California

RECORD OF FUNERAL

Total No. 2-1415 Yearly No. Date of Entry February 7 1966

Name of Deceased Broschinsky, Lula Morteley caucasian (What Race)

☒ Married ☐ Single ☐ Widowed ☐ Divorced

Residence 3 Manzanita Rd, Boyes Sprgs ☐ Husband ☒ Wife ☐ Widow or of Paul Broschinsky Age of Husband or Wife (if living) Years

Charge to Paul Broschinsky

Address same

Order given by above (or informant)

How Secured

If Veteran, Name of War –

Occupation Housewife 557-74-3938 (Social Security Number)

Employer and Address Self

Date of Death Feb. 7 (Mo.) (Day) 1966 (Yr.) 6 A.M. (Hour)

Date of Birth Aug. 23 1891 (Mo.) (Day) (Yr.) Age 74 (Yrs.) (Mos.) (Days)

Name of Father Hiram B. Lewis

His Birthplace Kentucky

Maiden Name of Mother Martha Dugger

Her Birthplace Missouri

Date of Funeral Feb 9 (Date) Wednesday (Day of Week) 11 a.M. (Hour)

Services at our Chapel

Clergyman Rev Wallace Hucabee Sonoma (Address)

Religion of the Deceased Baptist

Birthplace Missouri

Resided in the State (or U.S. or City or County) (Years) (Months)

Place of Death

Cause of Death

Contributory Causes

ifying Physician (or Coroner)

Address

r } Remains to

of Casket (State Color and Number)

ufactured by

tery
atory }

Diagram of Lot or Vault

Lot No.

Grave No.

Section No.

Block No.

Owner

Complete Funeral (except outlays) $	375	–
Casket	423	–
Burial Vault or Box (State Kind)		
Embalming Body (Name of Embalmer)		
Barber, $ Hair Dressing, $		
Dressing Body, $ Underwear, $		
Suit or Dress (State Kind and Color)		
Slippers, $ Hose, $		
Folding Chairs, $ Tarpaulin, $		
Candelabrum, $ Candles, $		
Door Spray, $ Gloves, $		
Funeral Car, $ Ambulance, $		
Limousines to Cemetery @ $		
Extra Limousines @ $		
Autos to R. R. Station @ $		
Getting Remains from		
Taking Remains to		
Trip to Coroner's Inquest		
Delivering Box to		
Deliver Flowers to		
Removal Charges		
Procuring Burial Permit (State Number and District)		
2 Certif. Copies of Death Certificates No. (State Physician's or Coroner's)	4	–
Pall Bearer Service, $ Use of Chapel, $		
Gross Total for Sales Tax $		
Outlay for Lot		
Cremation		
Flowers, $ Palms, $ Matting, $	36	40
Rental of Tent, $ of Temporary Vault, $		
Opening of Grave or Tomb		
Lining Grave, $ Lowering Device, $		
Outlay for Shipping Charges		
Clergymen, $ Singers, $ Organist, $	15	–
Railroad or Motor Tickets, $ Aeroplane Service, $		
Telegr., Phone, Cable or Radio Charges		
Cash Advanced		
Out of town Funeral Director's Charges		
Personal Service		
line Death Notices in Papers		
S F Exam-Chron. (Names of Newspapers)	20	–
Card of Thanks	2	
Sales Tax	16	92
Total Footing of Bill $	892	32
Less 5% – Casket $	21	15
Balance $	871	17
Entered into Ledger, page or below.		

Mis

Pd. 3/5/66

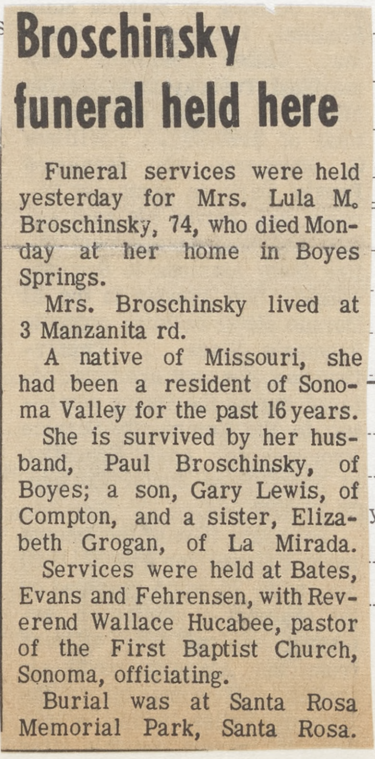

Broschinsky funeral held here

Funeral services were held yesterday for Mrs. Lula M. Broschinsky, 74, who died Monday at her home in Boyes Springs.

Mrs. Broschinsky lived at 3 Manzanita rd.

A native of Missouri, she had been a resident of Sonoma Valley for the past 16 years.

She is survived by her husband, Paul Broschinsky, of Boyes; a son, Gary Lewis, of Compton, and a sister, Elizabeth Grogan, of La Mirada.

Services were held at Bates, Evans and Fehrensen, with Reverend Wallace Hucabee, pastor of the First Baptist Church, Sonoma, officiating.

Burial was at Santa Rosa Memorial Park, Santa Rosa.

Date			Amount Paid		Balance	
		To Above Balance			$	
		By Payment	$		$	
		" "	$		$	

Amount Paid		Balance	
		$	
$		$	
$		$	

ance $ Names of Lodges

by authorize the above Funeral, and I hereby represent that I have suffic

e payment of aforesaid sum, and I hereby covenant and agree to pay the s ys from date. Interest to accrue from

ity at the rate of % per annum.

(Firm Name of Funeral Directors)

ss

Revised by W. W. Feineman,

RECORD OF FUNERAL

Total No. 9-2-16 Yearly No. Date of Entry February 7 1966

Name of Deceased Becker, Albert - S.S.H. caucasian (What Race)

☐ Married ☑ Single ☐ Widowed ☐ Divorced

☐Husband ☐Wife ☐Widow or of } Age of Husband or Wife (if living) Years

Residence 880 Cecilia Dr. Glen Ellen

Charge to Sonoma State Hospital

Address Eldridge

Order given by (or informant) Mrs Sylvia Becker (mother)

How Secured

If Veteran, Name of War —

Occupation none 558-74-5115 (Social Security Number)

Employer ~~and~~ Address —

Date of Death Found Feb. 7 1966 about 10 A.M. (Mo.) (Day) (Yr.) (Hour)

Date of Birth July 28 1944 Age 21 (Mo.) (Day) (Yr.) (Yrs.) (Mos.) (Days)

Name of Father Francois Eugene Becker

His Birthplace France

Maiden Name of Mother Sylvia Husberg

Her Birthplace New Jersey

Date of Funeral Feb. 9 Wednesday M. (Date) (Day of Week) (Hour)

Services at Santa Rosa Memorial Park

Clergyman Moffatt Dennis @ BE&F (Address)

Religion of the Deceased Protestant

Birthplace Connecticut

Resided in the State 18 yrs. County 19 (or U.S. of City or County) (Years) (Months)

Place of Death on S.S.H. property

Cause of Death drowning

Contributory Causes

Certifying Physician (or Coroner) Coroner

His Address Santa Rosa

Motor Ship } Remains to

Size of Casket (State Color and Number)

Manufactured by

~~Cemetery~~ Crematory } Santa Rosa Memorial

Lot No. Inurnment

Grave No.

Section No.

Block No.

Owner

Complete Funeral (except outlays) $

Casket

Burial Vault or Box (State Kind)

Embalming Body (Name of Embalmer)

Barber, $ Hair Dressing, $

Dressing Body, $ Underwear, $

Suit or Dress (State Kind and Color)

Slippers, $ Hose, $

Folding Chairs, $ Tarpaulin, $

Candelabrum, $ Candles, $

Door Spray, $ Gloves, $

Funeral Car, $ Ambulance, $

Limousines to Cemetery @ $

Extra Limousines @ $

Autos to R. R. Station @ $

Getting Remains from

Taking Remains to

Trip to Coroner's Inquest

Delivering Box to

Deliver Flowers to

Removal Charges

Procuring Burial Permit (State Number and District)

Certif. Copies of Death Certificates No. (State Physician's or Coroner's)

Pall Bearer Service, $ Use of Chapel, $

Gross Total for Sales Tax $

Outlay for Lot

Cremation

Flowers, $ Palms, $ Matting, $

Rental of Tent, $ of Temporary Vault, $

Opening of Grave or Tomb

Lining Grave, $ Lowering Device, $

Outlay for Shipping Charges

Clergymen, $ Singers, $ Organist, $

Railroad or Motor { Tickets, $ Aero-plane Service, $

Telegr., Phone, Cable or Radio Charges

Cash Advanced

Out of town Funeral Director's Charges

Personal Service

line Death Notices in Papers (Names of Newspapers)

Sales Tax

Total Footing of Bill $ 125 —

Less $

Balance $

Entered into Ledger, page or below.

Misc.

State hospital patient victim of creek drowning

Private funeral services were held yesterday for Albert Becker, 21, a patient at Sonoma State Hospital, the apparent victim of an accidental drowning.

Mr. Becker's body was found Monday by a hospital employee in a brushy area along Sonoma Creek. He had disappeared from his ward last December 29. He was said to be fond of wandering along the creek.

Identification was made through a number on his denim clothes issued by the hospital.

Born in Connecticut, Mr. Becker had been a patient at the hospital since April, 1947.

He is survived by his mother, Mrs. Sylvia Becker, of Glen Ellen; his grandparents, Mr. and Mrs. Urho Husberg, of Finland, and an aunt and uncle also in that country.

Reverend Moffat Dennis, Protestant chaplain at the state hospital, officiated at the services for Mr. Becker, held at Bates, Evans and Fehrensen.

Inurnment was a Chapel of the Chimes, Santa Rosa.

	Amount Paid	Balance	Date		Amount Paid	Balance
Balance		$		To Balance Forward		$
nt	$	$		By Payment	$	$
	$	$		" "	$	$

Names of Lodges

Insurance Companies

Funeral, and I hereby represent that I have sufficient resources Legally available to (Firm Name of Funeral Directors)

sum, and I hereby covenant and agree to pay the same within days from date. Interest to accrue from

% per annum.

Signed

Address

Revised by W. W. Feineman, Long Beach, California

RECORD OF FUNERAL

Total No. 2-3-17 Yearly No. Date of Entry February 5 1966

Name of Deceased Kenner (infant - stillborn) Henry Caucasian (What Race)

☐ Married ☑ Single ☐ Widowed ☐ Divorced

☐Husband ☐Wife ☐Widow } or of } Age of Husband or Wife (if living) Years

Residence

Charge to Gail Alan Kenner (father)

Address 17080 Brookside Rd. Agua Caliente

Order given by above (or informant)

How Secured

If Veteran, Name of War —

Occupation —

(Social Security Number)

Employer and Address —

Date of Death Feb. 5 1966 (Mo.) (Day) (Yr.) (Hour)

Date of Birth Feb. 5 1966 (Mo.) (Day) (Yr.) Age Stillborn (Yrs.) (Mos.) (Days)

Name of Father Gail Alan Kenner

His Birthplace Vallejo, Calif

Maiden Name of Mother Barbara Ellen Zerlang

Her Birthplace Eureka, Calif

Date of Funeral Feb. 9 Wednesday M. (Date) (Day of Week) (Hour)

Services at Graveside

Clergyman (Address)

Religion of the Deceased

Birthplace

Resided in the State (or U.S. or City or County) (Years) (Months)

Place of Death

Cause of Death

Contributory Causes

Certifying Physician (or Coroner)

His Address

Motor Ship } Remains to

Size of Casket (State Color and Number)

Manufactured by delivered to

Cemetery Crematory } Sunrise Cemetery, Vallejo

Lot No.

Grave No.

Section No.

Block No.

Owner

Diagram of Lot or Vault

Misc.

	$	
Complete Funeral (except outlays)		
Casket	18	—
Burial Vault or Box (State Kind)		
Embalming Body (Name of Embalmer)		
Barber, $ Hair Dressing, $		
Dressing Body, $ Underwear, $		
Suit or Dress (State Kind and Color)		
Slippers, $ Hose, $		
Folding Chairs, $ Tarpaulin, $		
Candelabrum, $ Candles, $		
Door Spray, $ Gloves, $		
Funeral Car, $ Ambulance, $		
Limousines to Cemetery @ $		
Extra Limousines @ $		
Autos to R. R. Station @ $		
Getting Remains from		
Taking Remains to Vallejo	5	—
Trip to Coroner's Inquest		
Delivering Box to		
Deliver Flowers to		
Removal Charges		
Procuring Burial Permit (State Number and District)		
Certif. Copies of Death Certificates No. (State Physician's or Coroner's)		
Pall Bearer Service, $ Use of Chapel, $		
Gross Total for Sales Tax $		
Outlay for Lot		
Cremation		
Flowers, $ Palms, $ Matting, $		
Rental of Tent, $ of Temporary Vault, $		
Opening of Grave or Tomb		
Lining Grave, $ Lowering Device, $		
Outlay for Shipping Charges		
Clergymen, $ Singers, $ Organist, $		
Railroad or Motor { Tickets, $ Aero-plane Service, $		
Telegr., Phone, Cable or Radio Charges		
Cash Advanced		
Out of town Funeral Director's Charges		
Personal Service		
line Death Notices in Papers (Names of Newspapers)		
Sales Tax	—	72
Total Footing of Bill $	23	72
Less $		
Balance $		
Entered into Ledger, page or below.		

Misc.

Rites for Kenner baby Wednesday

Private funeral services were held Wednesday for Henry Kenner, infant son of Mr. and Mrs. Gail A. Kenner, of Agua Caliente, who died at Sonoma Valley Hospital Saturday.

Besides his parents, the infant is survived by his grandparents, Mrs. Henry Kenner, of Boyes Springs and Mr. and Mrs. Fred Zerlang, Eureka; and by his great-grandparents, Mrs. Ada Zerlang, Eureka; Mrs. Corina Fleckenstein, Arcata, and Mrs. Alice Hardenbrooke, Saratoga.

Services at Bates, Evans and Fehrensen were followed by inurnment at Sana Rosa Memorial Park.

	Amount Paid		Balance		Date			Amount Paid		Balance	
ance			$				To Balance Forward			$	
	$		$				By Payment	$		$	
	$		$				" "	$		$	

Names of Lodges Insurance Companies

neral, and I hereby represent that I have sufficient resources Legally available to (Firm Name of Funeral Directors)

n, and I hereby covenant and agree to pay the same within days from date. Interest to accrue from

% per annum. Signed

Address

Revised by W. W. Feineman, Long Beach, California

RECORD OF FUNERAL

Total No. 2-4-18 Yearly No.

Date of Entry February 8 1966

Name of Deceased Patras, Julia

caucasian (What Race)

☐ Married ☐ Single ☑ Widowed ☐ Divorced

☐ Husband ☐ Wife ☐ Widow } or of

Age of Husband or Wife (if living) Years

Residence 21640 Hyde Rd., Sonoma

Charge to John Patras-son

Address 21640 Hyde Rd., Sonoma

Order given by above (or informant)

How Secured -

If Veteran, Name of War -

Occupation Housewife 337-10-4303 (Social Security Number)

Employer and Address Self

Date of Death Feb. 8 1966 4 P.M. (Mo.) (Day) (Yr.) (Hour)

Date of Birth July 13 1881 Age 84 (Mo.) (Day) (Yr.) (Yrs.) (Mos.) (Days)

Name of Father Unk. Hajdos

His Birthplace Czechoslovakia

Maiden Name of Mother unknown

Her Birthplace "

Date of Funeral Feb 11 Friday 11 A. M. (Date) (Day of Week) (Hour)

Services at our Chapel

Clergyman Chester Linden (Address)

Religion of the Deceased Jehovah's Witness

Birthplace Czechoslobakia

Resided in the State 14 yrs County 14 (or U.S. or City or County) (Years) (Months)

Place of Death Sonoma Valley Hosp.

Cause of Death Uremia?

Contributory Causes

Certifying Physician Dr R L Mollenhauer (or Coroner)

His Address Sonoma

Motor / Ship } Remains to

Size of Casket (State Color and Number)

Manufactured by

Cemetery / Crematory } Mountain Cem. Annex

Lot No. Row 2

Grave No. 8

Section No. A

Block No.

Owner

Diagram of Lot or Vault

Misc. 3 sons - 2 daughters

Complete Funeral (except outlays)	$ 375	-
Casket	95	-
Burial Vault or Box (State Kind)		
Embalming Body (Name of Embalmer)		
Barber, $ Hair Dressing, $		
Dressing Body, $ Underwear, $		
Suit or Dress (State Kind and Color)		
Slippers, $ Hose, $		
Folding Chairs, $ Tarpaulin, $		
Candelabrum, $ Candles, $		
Door Spray, $ Gloves, $		
Funeral Car, $ Ambulance, $		
Limousines to Cemetery @ $		
Extra Limousines @ $		
Autos to R. R. Station @ $		
Getting Remains from		
Taking Remains to		
Trip to Coroner's Inquest		
Delivering Box to		
Deliver Flowers to		
Removal Charges		
Procuring Burial Permit (State Number and District)		
Certif. Copies of Death Certificates No. (State Physician's or Coroner's)		
Pall Bearer Service, $ Use of Chapel, $		
Gross Total for Sales Tax	$	
Outlay for Lot		
Cremation		
Flowers, $ Palms, $ Matting, $	26	-
Rental of Tent, $ of Temporary Vault, $		
Opening of Grave or Tomb		
Lining Grave, $ Lowering Device, $		
Outlay for Shipping Charges		
Clergymen, $ Singers, $ Organist, $		
Railroad or Motor } Tickets, $ Aero-plane Service, $		
Telegr., Phone, Cable or Radio Charges		
Cash Advanced		
Out of town Funeral Director's Charges		
Personal Service		
line Death Notices in Papers (Names of Newspapers)		
Sales Tax	3	80
Total Footing of Bill	$ 499	80
Less 5% Casket	$ 4	75
Balance	$ 495	05
Entered into Ledger, page or below.		

Misc. Paid Feb. 11, 1966

Date		Amount Paid	Balance	Date		Amount Paid	Balance
	To Above Balance		$		To Balance Forward		$
	By Payment	$	$		By Payment	$	$
	" "	$	$		" "	$	$

Insurance $ Names of Lodges Insurance Companies

I hereby authorize the above Funeral, and I hereby represent that I have sufficient resources Legally available to (Firm Name of Funeral Directors) for the payment of aforesaid sum, and I hereby covenant and agree to pay the same within days from date. Interest to accrue from maturity at the rate of % per annum.

Signed

Witness

Address

Revised by W. W. Feineman, Long Beach, California

RECORD OF FUNERAL

Total No. 2-5-19 Yearly No. Date of Entry February 10 1966

Name of Deceased Griffin, Genevieve E. Caucasian (What Race)

☑ Married ☐ Single ☐ Widowed ☐ Divorced

Residence 1878I Lomita Ave. Sonoma or ☐Husband ☐Wife ☐Widow of George W. Griffin Age of Husband or Wife (if living) Years

Charge to George W. Griffin

Address same address

Order given by above (or informant)

How Secured –

If Veteran, Name of War –

Occupation Housewife 553-30-0236 (Social Security Number)

Employer and Address Self

Date of Death Feb. 10 1966 12:15 P.M. (Mo.) (Day) (Yr.) (Hour)

Date of Birth Nov. 25 1893 Age 72 (Mo.) (Day) (Yr.) (Yrs.) (Mos.) (Days)

Name of Father Frank Hudner

His Birthplace California

Maiden Name of Mother Rosa Ramoni

Her Birthplace

Date of Funeral M. (Date) (Day of Week) (Hour)

Services at

Clergyman (Address)

Religion of the Deceased

Birthplace

Resided in the State (or U.S. or City or County) (Years) (Months)

Place of Death

Cause of Death Septicemia

Contributory Causes

Complete Funeral (except outlays) $	375	—
Casket	275	—
Burial Vault or Box (State Kind)		
Embalming Body (Name of Embalmer)		
Barber, $ Hair Dressing, $		
Dressing Body, $ Underwear, $		
Suit or Dress (State Kind and Color)		
Slippers, $ Hose, $		
Folding Chairs, $ Tarpaulin, $		
Candelabrum, $ Candles, $		
Door Spray, $ Gloves, $		
Funeral Car, $ Ambulance, $		
Limousines to Cemetery @ $		
Extra Limousines @ $		
Autos to R. R. Station @ $		
Getting Remains from		
Taking Remains to		
Trip to Coroner's Inquest		
Delivering Box to		
Deliver Flowers to		
Removal Charges		
Procuring Burial Permit (State Number and District)		
3 Certif. Copies of Death Certificates No. (State Physician's or Coroner's)	6	—
Pall Bearer Service, $ Use of Chapel, $		
Gross Total for Sales Tax $		
Outlay for Lot		
Cremation		
Flowers, $ Palms, $ Matting, $		
Rental of Tent, $ of Temporary Vault, $		
Opening of Grave or Tomb		
ing Grave, $ Lowering Device, $		
ay for Shipping Charges		
gymen, $ Mass Singers, $ Organist, $	25	—
oad / otor { Tickets, $ Aeroplane Service, $		
gr., Phone, Cable or Radio Charges		
Advanced		
of town Funeral Director's Charges		
onal Service		
line Death Notices in Papers		
(Na es of Newspapers) SF Chron-Exam.	81	—
s Tax	11	—
l Footing of Bill $	773	—
5% – Cashit – $	12	75
Balance $		

ered into Ledger, page or below.

Misc.

S. F. Sunday Examiner & Chronicle, February 13, 1966

GRIFFIN, Genevieve E.—In Vallejo, Thursday, Feb. 10, 1966, Genevieve E. Griffin, dearly beloved wife of George W. Griffin of Sonoma; beloved mother of Mary Elizabeth Fiske of Washington, D.C., and Francis M. Griffin of Petaluma; adored grandmother of seven; beloved sister of Hortense Bertelsen of San Francisco; a native of California; aged 72 years; a retired teacher and a graduate of Thompson's Teaching Academy, Hollister.

Funeral services were held Saturday, Feb. 12, in the Chapel of BATES, EVANS & FEHRENSEN, 19981 Broadway, Sonoma. Requiem Mass was said Saturday at St. Francis Solano Church.

BATES, EVANS & FEHRENSEN
SONOMA

Funeral Notice

Died, in Vallejo, California, Thursday, February 10, 1966

Genevieve G. Griffin

Dearly beloved wife of George W. Griffin of Sonoma; beloved mother of Mary Elizabeth Fiske of Washington, D.C., and Francis M. Griffin of Petaluma. Adored grandmother of seven. Beloved sister of Hortense Bertelsen of San Francisco.

A native of California, aged 72 years. A retired teacher and a graduate of Thompson's Teaching Academy, Hollister.

Friends are invited to attend funeral services to be held at 11:00 a.m. on Saturday, February 12, in the chapel of Bates, Evans & Fehrensen, 19981 Broadway, Sonoma, thence to St. Francis Solano Church where a Requiem Mass will be said for the repose of her soul commencing at 11:30 a.m.

Private Interment Golden Gate National Cemetery, San Bruno, Calif.

Bates, Evans & Fehrensen Service

Date		Balance
To Bal		$
By Pay		$
"		$

Insura
Comp

nt resources Legally a eral Directors)

ame within est to accrue from

Signed

Address

Long Beach, California

RECORD OF FUNERAL

Total No. 2-4-18 Yearly No. Date of Entry February 8 1966

Name of Deceased Patras, Julia caucasian (What Race)

☐ Married ☐ Single ☑ Widowed ☐ Divorced ☐Husband ☐Wife ☐Widow or of } Age of Husband or Wife (if living) Years

Residence 21640 Hyde Rd., Sonoma

Charge to John Patras - son

Address 21640 Hyde Rd., Sonoma

Order given by above (or informant)

How Secured -

If Veteran, Name of War -

Occupation Housewife 337-10-4303 (Social Security Number)

Employer and Address Self

Date of Death Feb. 8 1966 4 P.M. (Mo.) (Day) (Yr.) (Hour)

Date of Birth July 13 1881 Age 84 (Mo.) (Day) (Yr.) (Yrs.) (Mos.) (Days)

Name of Father Unk. Hajdos

His Birthplace Czechoslovakia

Maiden Name of Mother unknown

Her Birthplace "

Date of Funeral Feb 11 Friday 11 A.M. (Date) (Day of Week) (Hour)

Services at our Chapel

Clergyman Chester Linden (Address)

Religion of the Deceased Jehovah's Witness

Birthplace Czechoslobakia

Resided in the State 14 yrs County 14 (or U.S. or City or County) (Years) (Months)

Place of Death Sonoma Valley Hosp.

Cause of Death Uremia?

Contributory Causes

Certifying Physician Dr. R. L. Mollenhauer (or Coroner)

His Address Sonoma

Motor Ship } Remains to

Size of Casket (State Color and Number)

Manufactured by

Cemetery Crematory } Mountain Cem. Annex

Lot No. Row 2

Grave No. 8

Section No. A

Block No.

Owner

Diagram of Lot or Vault

Misc. 3 sons - 2 daughters

Complete Funeral (except outlays) $ 375 —

Casket 95 —

Burial Vault or Box (State Kind)

Embalming Body (Name of Embalmer)

Barber, $ Hair Dressing, $

Dressing Body, $ Underwear, $

Suit or Dress (State Kind and Color)

Slippers, $ Hose, $

Folding Chairs, $ Tarpaulin, $

Candelabrum, $ Candles, $

Door Spray, $ Gloves, $

Funeral Car, $ Ambulance, $

Limousines to Cemetery @ $

Extra Limousines @ $

Autos to R. R. Station @ $

Getting Remains from

Taking Remains to

Trip to Coroner's Inquest

Delivering Box to

Deliver Flowers to

Removal Charges

Procuring Burial Permit (State Number and District)

Certif. Copies of Death Certificates No. (State Physician's or Coroner's)

Pall Bearer Service, $ Use of Chapel, $

Gross Total for Sales Tax $

Outlay for Lot

Cremation

Flowers, $ Palms, $ Matting, $ 26 —

Rental of Tent, $ of Temporary Vault, $

Opening of Grave or Tomb

Lining Grave, $ Lowering Device, $

Outlay for Shipping Charges

Clergymen, $ Singers, $ Organist, $

Railroad or Motor { Tickets, $ Aero-plane Service

Telegr., Phone, Cable or Radio Charges

Cash Advanced

Out of town Funeral Director's Charges

Personal Service

line Death Notices in Papers

(Names of Newspapers)

Sales Tax

Total Footing of Bill

Less 50% Casket

Balance

Entered into Ledger, page or

Misc. Paid Feb. 11

Date			Amount Paid	Balance	Date	
		To Above Balance		$		To Balance Forward
		By Payment	$	$		By Payment
		" "	$	$		" "

Insurance $ Names of Lodges Insurance Companies

I hereby authorize the above Funeral, and I hereby represent that I have sufficient resources Legally available to for the payment of aforesaid sum, and I hereby covenant and agree to pay the same within days maturity at the rate of % per annum.

Signed

Address

Witness

RECORD OF FUNERAL

Total No. 2-5-19 Yearly No. Date of Entry February 10 1966

Name of Deceased Griffin, Genevieve E. Caucasian (What Race)

☑ Married ☐ Single ☐ Widowed ☐ Divorced

Residence 1878 1 Lomita Ave, Sonoma ☐ Husband ☐ Wife ☐ Widow or of George W. Griffin

Age of Husband or Wife (if living) Years

Charge to George W. Griffin

Address same address

Order given by above (or informant)

How Secured –

If Veteran, Name of War –

Occupation Housewife 553-30-0236 (Social Security Number)

Employer and Address Self

Date of Death Feb. 10 1966 12:15 P.M. (Mo.) (Day) (Yr.) (Hour)

Date of Birth Nov. 25 1893 Age 72 (Mo.) (Day) (Yr.) (Yrs.) (Mos.) (Days)

Name of Father Frank Hudner

His Birthplace California

Maiden Name of Mother Rosa Ramoni

Her Birthplace

Date of Funeral M. (Date) (Day of Week) (Hour)

Services at

Clergyman (Address)

Religion of the Deceased

Birthplace

Resided in the State (or U.S. or City or County) (Years) (Months)

Place of Death

Cause of Death Septicemia

Contributory Causes

Physician (or Coroner)

ess

Remains to

sket (State Color and Number)

ured by

} Golden Gate Natl 2/15/66

Lot No.

Grave No.

Section No.

Block No.

Owner

am of Lot or Vault

Complete Funeral (except outlays) $	375	–
Casket	275	–
Burial Vault or Box (State Kind)		
Embalming Body (Name of Embalmer)		
Barber, $ Hair Dressing, $		
Dressing Body, $ Underwear, $		
Suit or Dress (State Kind and Color)		
Slippers, $ Hose, $		
Folding Chairs, $ Tarpaulin, $		
Candelabrum, $ Candles, $		
Door Spray, $ Gloves, $		
Funeral Car, $ Ambulance, $		
Limousines to Cemetery @ $		
Extra Limousines @ $		
Autos to R. R. Station @ $		
Getting Remains from		
Taking Remains to		
Trip to Coroner's Inquest		
Delivering Box to		
Deliver Flowers to		
Removal Charges		
Procuring Burial Permit (State Number and District)		
3 Certif. Copies of Death Certificates No. (State Physician's or Coroner's)	6	–
Pall Bearer Service, $ Use of Chapel, $		
Gross Total for Sales Tax $		
Outlay for Lot		
Cremation		
Flowers, $ Palms, $ Matting, $		
Rental of Tent, $ of Temporary Vault, $		
Opening of Grave or Tomb		
Lining Grave, $ Lowering Device, $		
Outlay for Shipping Charges		
Clergymen, $ Mass Singers, $ Organist, $	25	–
Railroad or Motor { Tickets, $ Aeroplane Service, $		
Telegr., Phone, Cable or Radio Charges		
Cash Advanced		
Out of town Funeral Director's Charges		
Personal Service		
line Death Notices in Papers		
(Names of Newspapers) SF Chron-Exam.	81	–
Sales Tax	11	–
Total Footing of Bill $	773	–
Less 50% Casket $	12	75
Balance $		
Entered into Ledger, page or below.		

Misc.

S. F. Sunday Examiner & Chronicle, February 13, 1966

GRIFFIN, Genevieve E.—In Vallejo, Thursday, Feb. 10, 1966, Genevieve E. Griffin, dearly beloved wife of George W. Griffin of Sonoma; beloved mother of Mary Elizabeth Fiske of Washington, D.C., and Francis M. Griffin of Petaluma; adored grandmother of seven; beloved sister of Hortense Bertelsen of San Francisco; a native of California; aged 72 years; a retired teacher and a graduate of Thompson's Teaching Academy, Hollister.

Funeral services were held Saturday, Feb. 12, in the Chapel of BATES, EVANS & FEHRENSEN, 19981 Broadway, Sonoma. Requiem Mass was said Saturday at St. Francis Solano Church.

BATES, EVANS & FEHRENSEN
SONOMA

	Amount Paid	Balance	Date		Balance
To Above Balance		$		To Bal	$
By Payment	$	$		By Pay	$
" "	$	$		"	$

Names of Lodges

Insura Comp

horize the above Funeral, and I hereby represent that I have sufficient resources Legally a

ient of aforesaid sum, and I hereby covenant and agree to pay the same within

eral Directors)

est to accrue from

the rate of % per annum.

Signed

Address

Revised by W. W. Feineman, Long Beach, California

RECORD OF FUNERAL

Total No. 2-6-20 Yearly No. Date of Entry February 10 1966

Name of Deceased Jangula, Adam Joseph

☑ Married ☐ Single ☐ Widowed ☐ Divorced ☑ Husband ☐ Wife ☐ Widow or of Anna E. Jangula (What Race) Age of Husband or Wife (if living) Years

Residence 453 Rosalie Dr. Sonoma

Charge to Mrs Anna E Jangula

Address same

Order given by above (or informant)

How Secured

If Veteran, Name of War No

Occupation Carpenter 501-05-0626 (Social Security Number)

Employer and Address Mare Isl. Naval Shipyd.

Date of Death Feb. 10 1966 11:10 AM (Mo.) (Day) (Yr.) (Hour)

Date of Birth Feb. 15 1895 (Mo.) (Day) (Yr.) Age 70 (Yrs.) (Mos.) (Days)

Name of Father James Jangula

His Birthplace Russia

Maiden Name of Mother Phelepena Kelsch

Her Birthplace Russia

Date of Funeral Feb. 14 Monday 9:30 A M. (Date) (Day of Week) (Hour)

Services at St. Francis Solano

Clergyman Father Roberts Sonoma (Address)

Religion of the Deceased R. Catholic

Birthplace Zeeland, North Dakota

Resided in the State 24 yrs County 25 (or U.S. or City or County) (Years) (Months)

Place of Death at home - Rosalie Drive

Cause of Death Acute myocardial

Contributory Causes infarction

arteriosclerotic [illegible]

* * *

Funeral Notice

Died, in Sonoma California, Thursday, February 10, 1966

Adam Joseph Jangula

Dearly beloved husband of Anna E. Jangula of Sonoma; beloved father of Robert E. Jangula of South Dakota, James W. Jangula of Sonoma, Mary Adams of Germany and Connie A. Brown of Sonoma. Beloved grandfather of ten. Beloved brother of Mrs. Genevieve Heintzman and Katherine Jangula, both of Bismark, N.D.

A native of Zeeland, N.D., aged 70 years. For 22 years an employee of the Mare Island Naval Shipyard in Vallejo, California. A long time member of Alcoholics Anonymous, and a member of the Knights of Columbus, Council 2705, Lemmon, South Dakota.

Friends are invited to attend funeral services to be held at 9:00 a.m. on Monday, February 14, 1966, in the chapel of Bates, Evans & Fehrensen, 19981 Broadway, Sonoma, thence to St. Francis Solano Church where a Requiem Mass will be said for the repose of his soul commencing at 9:30 a.m.

Recitation of the Rosary will be at 8:00 p.m. at the funeral home.

Interment: St. Francis Solano Cemetery, Sonoma.

Bates, Evans & Fehrensen Service

* * *

Complete Funeral (except outlays) $	375	—
Casket	474	—
Burial Vault or Box Grave Liner (State Kind)	75	—
Embalming Body (Name of Embalmer)		
Barber, $ Hair Dressing, $		
Dressing Body, $ Underwear, $		
Suit or Dress (State Kind and Color)		
Slippers, $ Hose, $		
Folding Chairs, $ Tarpaulin, $		
Candelabrum, $ Candles, $		
Door Spray, $ Gloves, $		
Funeral Car, $ Ambulance, $		
Limousines to Cemetery @ $		
Extra Limousines @ $		
Autos to R. R. Station @ $		
Getting Remains from		
Taking Remains to		
Trip to Coroner's Inquest		
Delivering Box to		
Deliver Flowers to		
Removal Charges		
Procuring Burial Permit (State Number and District)		
8 Certif. Copies of Death Certificates No. (State Physician's or Coroner's)	16	—
Pall Bearer Service, $ Use of Chapel, $		
Gross Total for Sales Tax $		
Outlay for Lot		
Cremation		
Flowers, $ Palms, $ Matting, $	62	40
Rental of Tent, $ of Temporary Vault, $		
Opening of Grave or Tomb		
Lining Grave, $ Lowering Device, $		
Outlay for Shipping Charges		
Clergymen, $ Mass Singers, $ Organist, $	25	—
Railroad or Motor Tickets, $ Aero-plane Service, $		
Telegr., Phone, Cable or Radio Charges		
Cash Advanced		
Out of town Funeral Director's Charges		
Personal Service		
line Death Notices in Papers		
Vallejo Times Herald	5	
(Names of Newspapers) Card of thanks	2	
Sales Tax	18	96
Total Footing of Bill $	1,053	36
Less 50.70 - Casket $		
Balance $		

Entered into Ledger, page or below.

Misc.

Date			Amount Paid		Balance	
		To Balance Forward			$	
		By Payment	$		$	
		" "	$		$	

Insurance Companies

ufficient resources Legally available to (Firm Name of Funeral Directors)

he same within days from date. Interest to accrue from

Signed

Address

nan, Long Beach, California

RECORD OF FUNERAL

Total No. 2-7-21 Yearly No.

Date of Entry February 10 1966

Name of Deceased Stanley, Leo

caucasian (What Race)

☑ Married ☐ Single ☐ Widowed ☐ Divorced

Residence 13720 Carmel, Glen Ellen

☐Husband ☐Wife ☐Widow } of Floy Stanley

Age of Husband or Wife (if living) Years

Charge to Mrs. Floy Stanley

Address same address

Order given by above (or informant)

How Secured —

If Veteran, Name of War No

Occupation Psychiatric Tech supervisor 550-68-7048 (Social Security Number)

Employer and Address Sonoma State Hosp.

Date of Death Feb. 10 (Mo.) (Day) 1966 (Yr.) about 10 A.M. (Hour)

Date of Birth June 16 1895 (Mo.) (Day) (Yr.) Age 70 (Yrs.) (Mos.) (Days)

Name of Father John Logan

His Birthplace Illinois

Maiden Name of Mother Sarah Hodges

Her Birthplace Illinois

Date of Funeral Feb 14 (Date) Monday (Day of Week) 11 A.M. (Hour)

Services at our Chapel

Clergyman Rev Wm Haskins Napa (Address)

Religion of the Deceased Protestant

Birthplace Illinois

Resided in the State 39 - County (or U.S. or City or County) 39 (Years) (Months)

Place of Death at home - Glen Ellen

Cause of Death Suicide - gun shot

Contributory Causes

Certifying Physician Coroner (or Coroner)

His Address Santa Rosa

Motor / Ship } Remains to

Size of Casket (State Color and Number)

Manufactured by

Cemetery / Crematory } Santa Rosa Memorial

Lot No. Interment

Grave No.

Section No.

Block No.

Owner

Complete Funeral (except outlays) $	375	—
Casket	405	—
Burial Vault or Box (State Kind)		
Embalming Body (Name of Embalmer)		
Barber, $ Hair Dressing, $		
Dressing Body, $ Underwear, $		
Suit or Dress (State Kind and Color)		
Slippers, $ Hose, $		
Folding Chairs, $ Tarpaulin, $		
Candelabrum, $ Candles, $		
Door Spray, $ Gloves, $		
Funeral Car, $ Ambulance, $		
Limousines to Cemetery @ $		
Extra Limousines @ $		
Autos to R. R. Station @ $		
Getting Remains from		
Taking Remains to		
Trip to Coroner's Inquest		
Delivering Box to		
Deliver Flowers to		
Removal Charges		
Procuring Burial Permit (State Number and District)		
5 Certif. Copies of Death Certificates No. (State Physician's or Coroner's)	10	—
Pall Bearer Service, $ Use of Chapel, $		
Gross Total for Sales Tax $		
Outlay for Lot		
Cremation		
Flowers, $ Palms, $ Matting, $		
Rental of Tent, $ of Temporary Vault, $		
Opening of Grave or Tomb		
Lining Grave, $ Lowering Device, $		
Outlay for Shipping Charges		
Clergymen, $ Singers, $ Organist, $	20	—
Railroad or Motor { Tickets, $ Aeroplane Service, $		
Telegr., Phone, Cable or Radio Charges		
Cash Advanced		
Out of town Funeral Director's Charges		
Personal Service		
line Death Notices in Papers		
(Names of Newspapers) Card of Thanks	2	—
Railroad tickets	12	50
Sales Tax	16	20
Total Footing of Bill $	840	70
Less $		
Balance $		
Entered into Ledger, page or below.		

Misc.

	Amount Paid		Balance		Date			Amount Paid		Balance	
Balance			$				To Balance Forward			$	
ent	$		$				By Payment	$		$	
	$		$				" "	$		$	

Names of Lodges

Insurance Companies

e Funeral, and I hereby represent that I have sufficient resources Legally available to (Firm Name of Funeral Directors)

l sum, and I hereby covenant and agree to pay the same within days from date. Interest to accrue from

% per annum.

Signed

Address

Revised by W. W. Feineman, Long Beach, California

Leo Stanley

GLEN ELLEN—Funeral arrangements are being made at Bates, Evans & Frehrensen, Sonoma, for Leo Stanley, 70, who apparently took his life last night at his home here.

Mr. Stanley was found in a closet in the back of his home, 13720 Carmel ave., by his wife, Floy, about 10 p.m. He had been shot in the head with a .410 gauge shotgun.

Sonoma County Coroner Andrew Johansen said Mr. Stanley had been depressed because he was nearly blind.

He reitred about seven years ago as supervising technician at Sonoma State Hospital. His wife also was an employe at the hospital.

He also is survived by his son, Donald Stanley, Boyes Springs.

RECORD OF FUNERAL

Total No. 2-6-20 Yearly No. Date of Entry February 10 1966

Name of Deceased Jangula Adam Joseph

☑ Married ☐ Single ☐ Widowed ☐ Divorced ☑ Husband ☐ Wife ☐ Widow } of Anna E. Jangula (What Race)

Residence 453 Rosalie Dr. Sonoma or Age of Husband or Wife (if living) Years

Charge to Mrs Anna E Jangula

Address same

Order given by above (or informant)

How Secured —

If Veteran, Name of War No

Occupation Carpenter 501-05-0626 (Social Security Number)

Employer and Address Mare Isl. Naval Shipyd.

Date of Death Feb. 10 1966 11:10 AM (Mo.) (Day) (Yr.) (Hour)

Date of Birth Feb. 15 1895 Age 70 (Mo.) (Day) (Yr.) (Yrs.) (Mos.) (Days)

Name of Father James Jangula

His Birthplace Russia

Maiden Name of Mother Phelepena Kelsch

Her Birthplace Russia

Date of Funeral Feb. 14 Monday 9:30 A M. (Date) (Day of Week) (Hour)

Services at St Francis Solano

Clergyman Father Roberts Sonoma (Address)

Religion of the Deceased R. Catholic

Birthplace Zeeland, North Dakota

Resided in the State 24 yrs County 25 (or U.S. or City or County) (Years) (Months)

Place of Death at home - Rosalie Drive

Cause of Death Acute myocardial

Contributory Causes infarction arteriosclerotic cardio vascular disease

tifying Physician Dr. M. M. Mikita (or Coroner)

Address

or } Remains to

of Casket (State Color and Number)

nufactured by

etery atory } St. Francis Solano

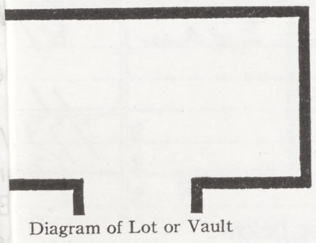
Diagram of Lot or Vault

Lot No.

Grave No.

Section No.

Block No.

Owner

Complete Funeral (except outlays) $	375	—
Casket	474	—
Burial Vault or Box Grave Liner (State Kind)	75	—
Embalming Body (Name of Embalmer)		
Barber, $ Hair Dressing, $		
Dressing Body, $ Underwear, $		
Suit or Dress (State Kind and Color)		
Slippers, $ Hose, $		
Folding Chairs, $ Tarpaulin, $		
Candelabrum, $ Candles, $		
Door Spray, $ Gloves, $		
Funeral Car, $ Ambulance, $		
Limousines to Cemetery @ $		
Extra Limousines @ $		
Autos to R. R. Station @ $		
Getting Remains from		
Taking Remains to		
Trip to Coroner's Inquest		
Delivering Box to		
Deliver Flowers to		
Removal Charges		
Procuring Burial Permit (State Number and District)		
8 Certif. Copies of Death Certificates No. (State Physician's or Coroner's)	16	—
Pall Bearer Service, $ Use of Chapel, $		
Gross Total for Sales Tax $		
Outlay for Lot		
Cremation		
Flowers, $ Palms, $ Matting, $	62	40
Rental of Tent, $ of Temporary Vault, $		
Opening of Grave or Tomb		
Lining Grave, $ Lowering Device, $		
Outlay for Shipping Charges		
Clergymen, $ Mass Singers, $ Organist, $	25	—
Railroad or Motor } Tickets, $ Aeroplane Service, $		
Telegr., Phone, Cable or Radio Charges		
Cash Advanced		
Out of town Funeral Director's Charges		
Personal Service		
line Death Notices in Papers		
(Names of Newspapers) Vallejo Times Herald	5	
Card of thanks	2	
Sales Tax	18	96
Total Footing of Bill $	1,053	36
Less 50 70 - Casket $		
Balance $		

Entered into Ledger, page or below.

Misc.

Date		Amount Paid	Balance	Date		Amount Paid	Balance
	To Above Balance		$		To Balance Forward		$
	By Payment	$	$		By Payment	$	$
	" "	$	$		" "	$	$

nce $ Names of Lodges Insurance Companies

by authorize the above Funeral, and I hereby represent that I have sufficient resources Legally available to (Firm Name of Funeral Directors)

payment of aforesaid sum, and I hereby covenant and agree to pay the same within days from date. Interest to accrue from

ty at the rate of % per annum. Signed

s Address

Revised by W. W. Feineman, Long Beach, California

RECORD OF FUNERAL

Total No. 2-7-21 Yearly No.

Date of Entry February 10 1966

Name of Deceased Stanley, Leo

☑ Married ☐ Single ☐ Widowed ☐ Divorced

caucasian (What Race)

Residence 13720 Carmel, Glen Ellen

☐ Husband ☐ Wife ☐ Widow of Floy Stanley

Age of Husband or Wife (if living) Years

Charge to Mrs. Floy Stanley

Address same address

Order given by above (or informant)

How Secured —

If Veteran, Name of War No

Occupation Psychiatric Tech. supervisor 550-68-7048 (Social Security Number)

Employer and Address Sonoma State Hosp.

Date of Death Feb. 10 1966 about 10 A.M. (Mo.) (Day) (Yr.) (Hour)

Date of Birth June 16 1895 Age 70 (Mo.) (Day) (Yr.) (Yrs.) (Mos.) (Days)

Name of Father John Logan

His Birthplace Illinois

Maiden Name of Mother Sarah Hodges

Her Birthplace Illinois

Date of Funeral Feb 14 Monday 11 A.M. (Date) (Day of Week) (Hour)

Services at our Chapel

Clergyman Rev Wm Haskins Napa (Address)

Religion of the Deceased Protestant

Birthplace Illinois

Resided in the State 39 - County 39 (or U.S. or City or County) (Years) (Months)

Place of Death at home - Glen Ellen

Cause of Death Suicide - gun shot

Contributory Causes

Certifying Physician Coroner (or Coroner)

His Address Santa Rosa

Motor / Ship Remains to

Size of Casket (State Color and Number)

Manufactured by

Cemetery / Crematory Santa Rosa Memorial

Lot No. Interment

Grave No.

Section No.

Block No.

Owner

Complete Funeral (except outlays) $	375	—
Casket	405	—
Burial Vault or Box (State Kind)		
Embalming Body (Name of Embalmer)		
Barber, $ Hair Dressing, $		
Dressing Body, $ Underwear, $		
Suit or Dress (State Kind and Color)		
Slippers, $ Hose, $		
Folding Chairs, $ Tarpaulin, $		
Candelabrum, $ Candles, $		
Door Spray, $ Gloves, $		
Funeral Car, $ Ambulance, $		
Limousines to Cemetery @ $		
Extra Limousines @ $		
Autos to R. R. Station @ $		
Getting Remains from		
Taking Remains to		
Trip to Coroner's Inquest		
Delivering Box to		
Deliver Flowers to		
Removal Charges		
Procuring Burial Permit (State Number and District)		
5 Certif. Copies of Death Certificates No. (State Physician's or Coroner's)	10	—
Pall Bearer Service, $ Use of Chapel, $		
Gross Total for Sales Tax $		
Outlay for Lot		
Cremation		
Flowers, $ Palms, $ Matting, $		
Rental of Tent, $ of Temporary Vault, $		
Opening of Grave or Tomb		
Lining Grave, $ Lowering Device, $		
Outlay for Shipping Charges		
Clergymen, $ Singers, $ Organist, $	20	—
Railroad or Motor Tickets, $ Aeroplane Service, $		
Telegr., Phone, Cable or Radio Charges		
Cash Advanced		
Out of town Funeral Director's Charges		
Personal Service		
line Death Notices in Papers		
(Names of Newspapers)		
Card of Thanks	2	—
Railroad tickets	12	50
Sales Tax	16	20
Total Footing of Bill $	840	70
Less $		
Balance $		
Entered into Ledger, page or below.		

Misc.

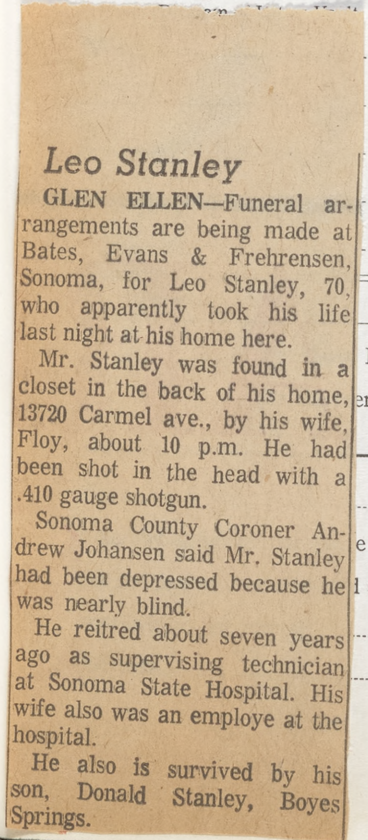

Leo Stanley

GLEN ELLEN—Funeral arrangements are being made at Bates, Evans & Frehrensen, Sonoma, for Leo Stanley, 70, who apparently took his life last night at his home here.

Mr. Stanley was found in a closet in the back of his home, 13720 Carmel ave., by his wife, Floy, about 10 p.m. He had been shot in the head with a .410 gauge shotgun.

Sonoma County Coroner Andrew Johansen said Mr. Stanley had been depressed because he was nearly blind.

He reitred about seven years ago as supervising technician at Sonoma State Hospital. His wife also was an employe at the hospital.

He also is survived by his son, Donald Stanley, Boyes Springs.

	Amount Paid	Balance	Date		Amount Paid	Balance
Balance		$		To Balance Forward		$
ent	$	$		By Payment	$	$
	$	$		" "	$	$

Names of Lodges

Insurance Companies

e Funeral, and I hereby represent that I have sufficient resources Legally available to (Firm Name of Funeral Directors)

l sum, and I hereby covenant and agree to pay the same within days from date. Interest to accrue from

% per annum.

Signed

Address

Revised by W. W. Feineman, Long Beach, California

RECORD OF FUNERAL

Total No. 2-8-22 Yearly No. Date of Entry ~~Rove~~ Feb. 11 1966

Name of Deceased Rovegno, William ~~Abbot~~ Albert SR. Caucasian (What Race)

☑ Married ☐ Single ☐ Widowed ☐ Divorced

☑ Husband ☐ Wife ☐ Widow or of Rose M. Rovegno

Age of Husband or Wife (if living) Years

Residence 333 Linden St. Sonoma

Charge to Mrs. Rose M. Rovegno

Address 333 Linden St.

Order given by (or informant) above

How Secured —

If Veteran, Name of War no

Occupation Chauffeur 558-05-2407 (Social Security Number)

Employer and Address Various

Date of Death Feb. 11 (Mo.) (Day) 1966 (Yr.) 8:30 AM (Hour)

Date of Birth Feb. 5 1900 (Mo.) (Day) (Yr.) Age 66 (Yrs.) (Mos.) (Days)

Name of Father Dominick Rovegno

His Birthplace Italy

Maiden Name of Mother Rosina Tomi

Her Birthplace Italy

Date of Funeral No Service (Date) (Day of Week) (Hour) M.

Services at —

Clergyman — Cremation only (Address)

Religion of the Deceased

Birthplace Tacoma, Washington

Resided in the State 7 yrs County (or U.S. or City or County) 49 (Years) (Months)

Place of Death Sonoma Valley Hospital

Cause of Death Cancer of the lung

Contributory Causes

Certifying Physician (or Coroner) Dr. John R. Schafer

His Address Sonoma

Motor Ship } Remains to

Size of Casket (State Color and Number)

~~Manufactured by~~ Santa Rosa Mem. Park

Cemetery Crematory } Valley Cem. - Cremains

Lot No. Next Mr.

Grave No. Meyer's

Section No. Mother

Block No.

Owner

Complete Funeral (except outlays)	$ 150	—
Casket		
Burial Vault or Box (State Kind)		
Embalming Body (Name of Embalmer)		
Barber, $ Hair Dressing, $		
Dressing Body, $ Underwear, $		
Suit or Dress (State Kind and Color)		
Slippers, $ Hose, $		
Folding Chairs, $ Tarpaulin, $		
Candelabrum, $ Candles, $		
Door Spray, $ Gloves, $		
Funeral Car, $ Ambulance, $		
Limousines to Cemetery @ $		
Extra Limousines @ $		
Autos to R. R. Station @ $		
Getting Remains from		
Taking Remains to		
Trip to Coroner's Inquest		
Delivering Box to		
Deliver Flowers to		
Removal Charges		
Procuring Burial Permit (State Number and District)		
2 Certif. Copies of Death Certificates No. (State Physician's or Coroner's)	4	—
Pall Bearer Service, $ Use of Chapel, $		
Gross Total for Sales Tax	$	
Outlay for Lot for Cremains	40	
Cremation	35	50
Flowers, $ Palms, $ Matting, $		
Rental of Tent, $ of Temporary Vault, $		
Opening of Grave or Tomb		
Lining Grave, $ Lowering Device, $		
Outlay for Shipping Charges		
Clergymen, $ Singers, $ Organist, $		
Railroad or Motor { Tickets, $ Aeroplane Service, $		
Telegr., Phone, Cable or Radio Charges		
Cash Advanced		
Out of town Funeral Director's Charges		
Personal Service		
line Death Notices in Papers		
(Names of Newspapers) Chronicle-Exam.	25	—
Sales Tax		
Total Footing of Bill	$ 274	50
Less	$	
Balance	$	
Entered into Ledger, page or below.		

Wm Albert Jr. - S.F.

Benny Rovegno - S.F. (Brother)

Misc.

Mrs Tom DiMaggio (Sister - S.F.)

Mrs. Al Rosselli (Sister S.F.)

	Amount Paid		Balance		Date			Amount Paid		Balance	
ve Balance			$				To Balance Forward			$	
ment	$		$				By Payment	$		$	
"	$		$				" "	$		$	

Names of Lodges

Insurance Companies

ve Funeral, and I hereby represent that I have sufficient resources Legally available to (Firm Name of Funeral Directors)

id sum, and I hereby covenant and agree to pay the same within days from date. Interest to accrue from

% per annum.

Signed

Address

Revised by W. W. Feineman, Long Beach, California

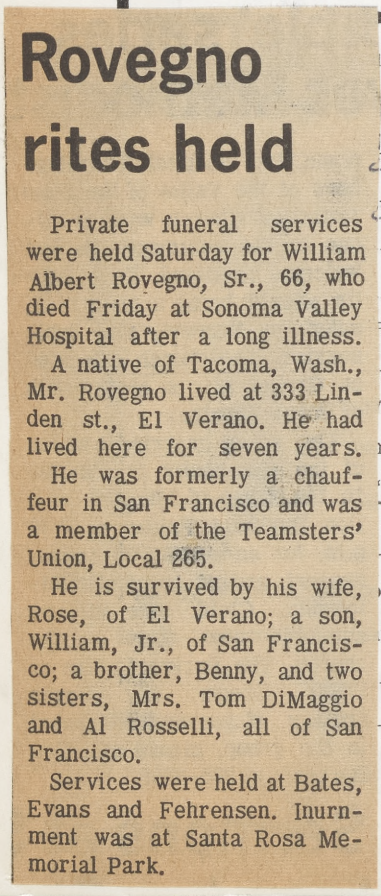

Rovegno rites held

Private funeral services were held Saturday for William Albert Rovegno, Sr., 66, who died Friday at Sonoma Valley Hospital after a long illness.

A native of Tacoma, Wash., Mr. Rovegno lived at 333 Linden st., El Verano. He had lived here for seven years.

He was formerly a chauffeur in San Francisco and was a member of the Teamsters' Union, Local 265.

He is survived by his wife, Rose, of El Verano; a son, William, Jr., of San Francisco; a brother, Benny, and two sisters, Mrs. Tom DiMaggio and Al Rosselli, all of San Francisco.

Services were held at Bates, Evans and Fehrensen. Inurnment was at Santa Rosa Memorial Park.

RECORD OF FUNERAL

Total No. 2-9-24 Yearly No. Date of Entry February 18 1966

Name of Deceased Young, Viola Freda Caucasian (What Race)

☐ Married ☐ Single ☐ Widowed ☑ Divorced

☐ Husband ☐ Wife ☐ Widow or of Age of Husband or Wife (if living) Years

Residence 375 Boyes Blvd. Sonoma

Charge to Orville S Young - Son

Address 894 - 2d St. E., Sonoma

Order given by above (or informant)

How Secured

If Veteran, Name of War no

Occupation Housewife 554-54-9804 (Social Security Number)

Employer and Address self

Date of Death Feb. 18 1966 9:15 P.M. (Mo.) (Day) (Yr.) (Hour)

Date of Birth Oct. 26 1898 (Mo.) (Day) (Yr.) Age 67 (Yrs.) (Mos.) (Days)

Name of Father John Meyerand

His Birthplace Illinois

Maiden Name of Mother Emma Stender

Her Birthplace Illinois

Date of Funeral no services M. (Date) (Day of Week) (Hour)

Services at —

Clergyman — (Address)

Religion of the Deceased —

Birthplace Quincy, Illinois

Resided in the State 23 - County 51 (or U.S. or City or County) (Years) (Months)

Place of Death Sonoma Valley Hospital

Cause of Death Acute cardiac decompensation

Contributory Causes acute myocardial infarction: Generalized arteriosclerosis

Certifying Physician Dr Robt L Mollenhauer (or Coroner)

His Address Sonoma

Motor / Ship Remains to

Size of Casket (State Color and Number)

Manufactured by

Cemetery / Crematory Body to Medical Science

Lot No. Univ-Calif.

Grave No.

Section No.

Block No.

Owner

Diagram of Lot or Vault

Misc.

Complete Funeral (except outlays)	$	150 —
Casket		
Burial Vault or Box (State Kind)		
Embalming Body (Name of Embalmer)		
Barber, $ Hair Dressing, $		
Dressing Body, $ Underwear, $		
Suit or Dress (State Kind and Color)		
Slippers, $ Hose, $		
Folding Chairs, $ Tarpaulin, $		
Candelabrum, $ Candles, $		
Door Spray, $ Gloves, $		
Funeral Car, $ Ambulance, $		
Limousines to Cemetery @ $		
Extra Limousines @ $		
Autos to R. R. Station @ $		
Getting Remains from		
Taking Remains to		
Trip to Coroner's Inquest		
Delivering Box to		
Deliver Flowers to		
Removal Charges		
Procuring Burial Permit (State Number and District)		
4 Certif. Copies of Death Certificates No. (State Physician's or Coroner's)		8 —
Pall Bearer Service, $ Use of Chapel, $		
Gross Total for Sales Tax	$	
Outlay for Lot		
Cremation		
Flowers, $ Palms, $ Matting, $		
Rental of Tent, $ of Temporary Vault, $		
Opening of Grave or Tomb		
Lining Grave, $ Lowering Device, $		
Outlay for Shipping Charges		
Clergymen, $ Singers, $ Organist, $		
Railroad or Motor Tickets, $ Aero-plane Service, $		
Telegr., Phone, Cable or Radio Charges		
Cash Advanced		
Out of town Funeral Director's Charges		
Personal Service		
line Death Notices in Papers (Names of Newspapers)		
Sales Tax		
Total Footing of Bill	$	158 —
Less	$	
Balance	$	
Entered into Ledger, page or below.		

Misc. Billed to Orville S Young
894 - 2d Street East,
Sonoma (Son)

Viola Young

2/21/66

BOYES HOT SPRINGS — Private funeral services were held Saturday for Mrs. Viola Freda Young, 67, who died Friday in a Sonoma hospital after a brief illness.

Mrs. Young was a native of Quincy, Illinois. She had lived in Sonoma Valley for 23 years. She lived at 375 Boyes blvd.

She was a member of Sonoma Grange, 407; Grandmothers Club, and Royal Neighbors.

She is survived by her son, Orville S. Young, Sonoma; her daughter Lois Massa, Honolulu; a brother John Meyerand, Los Angeles; eight grandchildren and five great grandchildren.

Services were held in the Chapel of Bates, Evans and Fehrensen, Sonoma.

Donations to the Heart Fund are preferred.

	Amount Paid	Balance	Date		Amount Paid	Balance
alance		$		To Balance Forward		$
	$	$		By Payment	$	$
	$	$		" "	$	$

Names of Lodges
Insurance Companies

funeral, and I hereby represent that I have sufficient resources Legally available to (Firm Name of Funeral Directors)

um, and I hereby covenant and agree to pay the same within days from date. Interest to accrue from % per annum.

Signed

Address

Revised by W. W. Feineman, Long Beach, California

RECORD OF FUNERAL

Total No. 2-10-25 Yearly No.

Date of Entry February 21 1966

Name of Deceased Gomez, Sam

Caucasian (What Race)

☐ Married ☐ Single ☐ Widowed ☐ Divorced

☐Husband ☐Wife ☐Widow or ... of } ... Age of Husband or Wife (if living) ... Years

Residence 2000 Castle Rd, Sonoma

Charge to County (Hacienda Rest Home)

Address

Order given by (or informant) Welfare Dept. - County

How Secured

If Veteran, Name of War

Occupation not known (Social Security Number)

Employer and Address

Date of Death Feb. 21 (Mo.) (Day) 1966 (Yr.) 12:20 A.M. (Hour)

Date of Birth Jan 10 1883 (Mo.) (Day) (Yr.) Age 82 (Yrs.) (Mos.) (Days)

Name of Father unknown

His Birthplace "

Maiden Name of Mother "

Her Birthplace "

Date of Funeral Feb. 25 (Date) Friday (Day of Week) (Hour) M.

Services at St Francis Solano Cem.

Clergyman Father Robels - Graveside (Address)

Religion of the Deceased R. Catholic

Birthplace California

Resided in the State 2 yrs County (or U.S. or City or County) not known (Years) (Months)

Place of Death Hacienda Conv. Hosp.

Cause of Death broncopneumonia

Contributory Causes arteriosclerotic heart disease, chronic failure

Certifying Physician (or Coroner) Dr. Donald Marten

His Address Boyes Hot Springs

Motor / Ship } Remains to

Size of Casket (State Color and Number)

Manufactured by

Cemetery / ~~Crematory~~ } St Francis Solano Cem

Lot No.

Grave No.

Section No.

Block No.

Owner

Diagram of Lot or Vault

Misc.

Complete Funeral (except outlays)	$	117	30
Casket		25	–
Burial Vault or Box (State Kind)			
Embalming Body (Name of Embalmer)			
Barber, $ Hair Dressing, $			
Dressing Body, $ Underwear, $			
Suit or Dress (State Kind and Color)			
Slippers, $ Hose, $			
Folding Chairs, $ Tarpaulin, $			
Candelabrum, $ Candles, $			
Door Spray, $ Gloves, $			
Funeral Car, $ Ambulance, $			
Limousines to Cemetery @ $			
Extra Limousines @ $			
Autos to R. R. Station @ $			
Getting Remains from			
Taking Remains to			
Trip to Coroner's Inquest			
Delivering Box to			
Deliver Flowers to			
Removal Charges			
Procuring Burial Permit (State Number and District)			
Certif. Copies of Death Certificates No. (State Physician's or Coroner's)			
Pall Bearer Service, $ Use of Chapel, $			
Gross Total for Sales Tax	$		
Outlay for Lot		50	–
Cremation			
Flowers, $ Palms, $ Matting, $			
Rental of Tent, $ of Temporary Vault, $			
Opening of Grave or Tomb			
Lining Grave, $ Lowering Device, $			
Outlay for Shipping Charges			
Clergymen, $ Blessing Singers, $ Organist, $		10	–
Railroad or Motor { Tickets, $ Aeroplane Service, $			
Telegr., Phone, Cable or Radio Charges			
Cash Advanced			
Out of town Funeral Director's Charges			
Personal Service			
line Death Notices in Papers			
(Names of Newspapers)			
Sales Tax		1	–
Total Footing of Bill	$	203	30
Less Co. of Sonoma Allowance	$	185	03
Permit No 51 Balance	$	18	27
Entered into Ledger, page or below.			

Misc.

Sam Gomez

SONOMA — Graveside services were held today at St. Francis Solano Cemetery for Sam Gomez, 82, who died Monday in a Sonoma rest home.

Mr. Gomez was born in California. He lived in Sonoma Valley two years.

There are no known survivors.

Bates, Evans & Fehrensen was in charge.

	Amount Paid	Balance	Date		Amount Paid	Balance
alance		$		To Balance Forward		$
	$	$		By Payment	$	$
" "	$	$		" "	$	$

Insurance $ Names of Lodges Insurance Companies

I hereby authorize the above Funeral, and I hereby represent that I have sufficient resources Legally available to (Firm Name of Funeral Directors) for the payment of aforesaid sum, and I hereby covenant and agree to pay the same within days from date. Interest to accrue from maturity at the rate of % per annum.

Signed

Address

Witness

Revised by W. W. Feineman, Long Beach, California

RECORD OF FUNERAL

Total No. 2-11-26 Yearly No.

Date of Entry February 21 1966

Name of Deceased Wood, Clarence Vincent

Caucasian (What Race)

☒ Married ☐ Single ☐ Widowed ☐ Divorced

☒ Husband ☐ Wife ☐ Widow } of Marie Hall Wood

Age of Husband or Wife (if living) Years

Residence 1051-6th Ave. Boyes Springs

Charge to Mrs Marie Hall Wood

Address same address

Order given by above (or informant)

How Secured

If Veteran, Name of War no

Occupation Transportation 554-34-2168 (Social Security Number)

Employer and Address Yellow Cab

Date of Death Feb 21 1966 2 a.m. (Mo.) (Day) (Yr.) (Hour)

Date of Birth Oct. 4 1908 Age 57 (Mo.) (Day) (Yr.) (Yrs.) (Mos.) (Days)

Name of Father Jas. Joseph Wood

His Birthplace unknown

Maiden Name of Mother Mary Tully

Her Birthplace unknown

Date of Funeral Feb 24 Thursday 11 a.M. (Date) (Day of Week) (Hour)

Services at our Chapel

Clergyman Rev. Howard Hewitt (Address)

Religion of the Deceased Protestant

Birthplace Vallejo, Calif.

Resided in the State 5 yrs-County Life (or U.S. or City or County) (Years) (Months)

Place of Death

Cause of Death Carcinoma of the lung

Contributory Causes

Complete Funeral (except outlays) $	375	—
Casket	140	—
Burial Vault or Box (State Kind)		
Embalming Body (Name of Embalmer)		
Barber, $ Hair Dressing, $		
Dressing Body, $ Underwear, $		
Suit or Dress (State Kind and Color)		
Slippers, $ Hose, $		
Folding Chairs, $ Tarpaulin, $		
Candelabrum, $ Candles, $		
Door Spray, $ Gloves, $		
Funeral Car, $ Ambulance, $		
Limousines to Cemetery @ $		
Extra Limousines @ $		
Autos to R. R. Station @ $		
Getting Remains from		
Taking Remains to		
Trip to Coroner's Inquest		
Delivering Box to		
Deliver Flowers to		
Removal Charges		
Procuring Burial Permit (State Number and District)		
2 Certif. Copies of Death Certificates No. (State Physician's or Coroner's)	4	—
Pall Bearer Service, $ Use of Chapel, $		
Gross Total for Sales Tax $		
Outlay for Lot		
Cremation		
Flowers, $ Palms, $ Matting, $		
Rental of Tent, $ of Temporary Vault, $		
Opening of Grave or Tomb		
Lining Grave, $ Lowering Device, $		
tlay for Shipping Charges		
rgymen, $ Singers, $ Organist, $	25	—
road Motor { Tickets, $ Aero-plane Service, $		
egr., Phone, Cable or Radio Charges		
sh Advanced		
t of town Funeral Director's Charges		
rsonal Service		
line Death Notices in Papers		
nes of Newspapers) ~~Disc~~ Card of thanks	2	—
es Tax	5	60
tal Footing of Bill $	551	60
ss Disc. 5% - Casket $		
Balance $		
tered into Ledger, page or below.		

Funeral Notice

Died, in Boyes Hot Springs, Monday, Feb. 21, 1966

Clarence Vincent Wood

Dearly beloved husband of Marie Hall Wood of Boyes Hot Springs. A native of Vallejo, California. Age 57 years. For over 35 years a taxicab driver in San Francisco and a resident of Sonoma Valley for the past five years.

Friends are invited to attend the funeral services to be held at 11:00 a.m. Thursday, February 24, 1966, in the chapel of Bates, Evans & Fehrensen, 19981 Broadway, Sonoma, with The Reverend Martin Knutsen officiating.

Interment: Mountain Cemetery, Sonoma.

Bates, Evans & Fehrensen Service

---

al for ood oday

rvices will be today for Clar-, who died Mon-ome, 1051 Sixth rings.

had been a taxi Francisco for was a member drivers' union. Vallejo.

ved by his wife, Hall Wood, of

Martin Knutsen, ity Church, will ne services for be held at Bates, rensen.

be in Mountain

	Amount Paid		Balance	
o Balance Forward			$	
y Payment	$		$	
" "	$		$	

Insurance Companies

ally available to (Firm Name of Funeral Directors)

days from date. Interest to accrue from

ia

RECORD OF FUNERAL

Total No. 2-10-25 Yearly No.
Date of Entry Febuary 21 1966
Name of Deceased Gomez, Sam
Caucasian (What Race)
☐ Married ☐ Single ☐ Widowed ☐ Divorced
☐Husband ☐Wife ☐Widow or of
Age of Husband or Wife (if living) Years
Residence 2000 Castle Rd, Sonoma
Charge to County (Hacienda Rst Home)
Address
Order given by Welfare Dept - County (or informant)
How Secured
If Veteran, Name of War
Occupation not known (Social Security Number)
Employer and Address
Date of Death Feb. 21 1966 12:20 A.M. (Mo.) (Day) (Yr.) (Hour)
Date of Birth Jan 10 1883 Age 82 (Mo.) (Day) (Yr.) (Yrs.) (Mos.) (Days)
Name of Father unknown
His Birthplace "
Maiden Name of Mother "
Her Birthplace "
Date of Funeral Feb. 25 Friday M. (Date) (Day of Week) (Hour)
Services at St Francis Solano Cem.
Clergyman Father Robuls - Graveside (Address)
Religion of the Deceased R. Catholic
Birthplace California
Resided in the State 2 yrs County not known (or U.S. or City or County) (Years) (Months)
Place of Death Hacienda Conv. Hosp
Cause of Death broncopneumonia
Contributory Causes arteriosclerotic heart disease, chronic failure
Certifying Physician Dr. Donald Masten (or Coroner)
His Address Boyes Hot Springs
Motor Ship } Remains to
Size of Casket (State Color and Number)
Manufactured by
Cemetery ~~Crematory~~ } St Francis Solano Cem

Lot No.
Grave No.
Section No.
Block No.
Owner

Diagram of Lot or Vault

Misc.

	$	
Complete Funeral (except outlays)	117	30
Casket	25	–
Burial Vault or Box (State Kind)		
Embalming Body (Name of Embalmer)		
Barber, $ Hair Dressing, $		
Dressing Body, $ Underwear, $		
Suit or Dress (State Kind and Color)		
Slippers, $ Hose, $		
Folding Chairs, $ Tarpaulin, $		
Candelabrum, $ Candles, $		
Door Spray, $ Gloves, $		
Funeral Car, $ Ambulance, $		
Limousines to Cemetery @ $		
Extra Limousines @ $		
Autos to R. R. Station @ $		
Getting Remains from		
Taking Remains to		
Trip to Coroner's Inquest		
Delivering Box to		
Deliver Flowers to		
Removal Charges		
Procuring Burial Permit (State Number and District)		
Certif. Copies of Death Certificates No. (State Physician's or Coroner's)		
Pall Bearer Service, $ Use of Chapel, $	—	—
Gross Total for Sales Tax $		
Outlay for Lot	50	–
Cremation		
Flowers, $ Palms, $ Matting, $		
Rental of Tent, $ of Temporary Vault, $		
Opening of Grave or Tomb		
Lining Grave, $ Lowering Device, $		
Outlay for Shipping Charges		

Clergymen, $ Blessing Singers, $
Railroad or Motor { Tickets, $ Aero-plane S
Telegr., Phone, Cable or Radio C
Cash Advanced
Out of town Funeral Director's C
Personal Service

line Death Notices in
(Names of Newspapers)

Sales Tax
Total Footing of Bill
Less Co. of Sonoma Allo
Permit No. 51 Balance
Entered into Ledger, page

Misc.

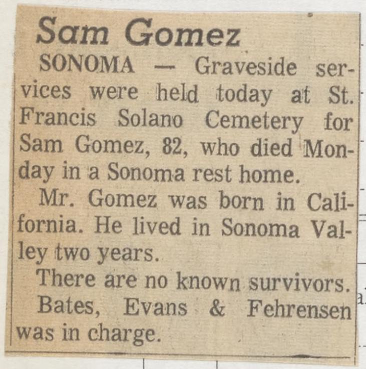
Sam Gomez

SONOMA — Graveside services were held today at St. Francis Solano Cemetery for Sam Gomez, 82, who died Monday in a Sonoma rest home.

Mr. Gomez was born in California. He lived in Sonoma Valley two years.

There are no known survivors.

Bates, Evans & Fehrensen was in charge.

	Amount Paid	Balance	Date	
alance		$		To Balance Forward
	$	$		By Payment
" "	$	$		" "

Insurance $ Names of Lodges Insurance Companies
I hereby authorize the above Funeral, and I hereby represent that I have sufficient resources Legally available to
for the payment of aforesaid sum, and I hereby covenant and agree to pay the same within day
maturity at the rate of % per annum. Signed
Witness Address

Revised by W. W. Feineman, Long Beach, California

RECORD OF FUNERAL

Total No. 2-11-26 Yearly No. Date of Entry February 21 1966

Name of Deceased Wood, Clarence Vincent Caucasian (What Race)

☑ Married ☐ Single ☐ Widowed ☐ Divorced

Residence 1051-6th Ave. Boyes Springs

☑ Husband ☐ Wife ☐ Widow or of Marie Hall Wood

Age of Husband or Wife (if living) Years

Charge to Mrs. Marie Hall Wood

Address same address

Order given by above (or informant)

How Secured

If Veteran, Name of War no

Occupation Transportation 554-34-2162 (Social Security Number)

Employer and Address Yellow Cab

Date of Death Feb 21 1966 2 A.M. (Mo.) (Day) (Yr.) (Hour)

Date of Birth Oct. 4 1908 Age 57 (Mo.) (Day) (Yr.) (Yrs.) (Mos.) (Days)

Name of Father Jos. Joseph Wood

His Birthplace unknown

Maiden Name of Mother Mary Fully

Her Birthplace unknown

Date of Funeral Feb 24 Thursday 11 A.M. (Date) (Day of Week) (Hour)

Services at our Chapel

Clergyman Rev. Howard Hewitt (Address)

Religion of the Deceased Protestant

Birthplace Vallejo, Calif.

Resided in the State 5 yrs.-County Life (or U.S. or City or County) (Years) (Months)

Place of Death

Cause of Death Carcinoma of the lung

Contributory Causes

Physician (or Coroner)

ess

Remains to

asket (State Color and Number)

ured by

am of Lot or Vault

Lot No.

Grave No.

Section No.

Block No.

Owner

Complete Funeral (except outlays) $	375	—
Casket	140	—
Burial Vault or Box (State Kind)		
Embalming Body (Name of Embalmer)		
Barber, $ Hair Dressing, $		
Dressing Body, $ Underwear, $		
Suit or Dress (State Kind and Color)		
Slippers, $ Hose, $		
Folding Chairs, $ Tarpaulin, $		
Candelabrum, $ Candles, $		
Door Spray, $ Gloves, $		
Funeral Car, $ Ambulance, $		
Limousines to Cemetery @ $		
Extra Limousines @ $		
Autos to R. R. Station @ $		
Getting Remains from		
Taking Remains to		
Trip to Coroner's Inquest		
Delivering Box to		
Deliver Flowers to		
Removal Charges		
Procuring Burial Permit (State Number and District)		
2 Certif. Copies of Death Certificates No. (State Physician's or Coroner's)	4	—
Pall Bearer Service, $ Use of Chapel, $		
Gross Total for Sales Tax $		
Outlay for Lot		
Cremation		
Flowers, $ Palms, $ Matting, $		
Rental of Tent, $ of Temporary Vault, $		
Opening of Grave or Tomb		
Lining Grave, $ Lowering Device, $		
Outlay for Shipping Charges		
Clergymen, $ Singers, $ Organist, $	25	—
Railroad or Motor Tickets, $ Aeroplane Service, $		
Telegr., Phone, Cable or Radio Charges		
Cash Advanced		
Out of town Funeral Director's Charges		
Personal Service		
line Death Notices in Papers		
(Names of Newspapers)		
~~Disc.~~ Card of thanks	2	—
Sales Tax	5	60
Total Footing of Bill $	551	60
Less Disc. 5% - Casket $		
Balance $		
Entered into Ledger, page or below.		

		Amount Paid		
	To Above Balance			$
	By Payment	$		$
	" "	$		$

	Amount Paid		Balance	
o Balance Forward			$	
y Payment	$		$	
" "	$		$	

Names of Lodges

Insurance Companies

horize the above Funeral, and I hereby represent

ent of aforesaid sum, and I hereby covenant and

he rate of % per annum.

ally available to (Firm Name of Funeral Directors)

days from date. Interest to accrue from

Revised

ia

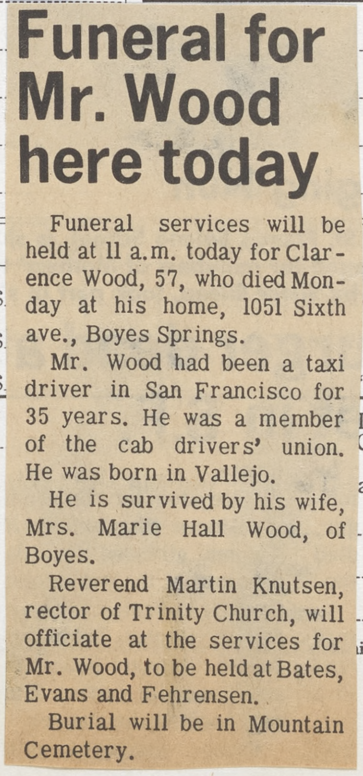

Funeral for Mr. Wood here today

Funeral services will be held at 11 a.m. today for Clarence Wood, 57, who died Monday at his home, 1051 Sixth ave., Boyes Springs.

Mr. Wood had been a taxi driver in San Francisco for 35 years. He was a member of the cab drivers' union. He was born in Vallejo.

He is survived by his wife, Mrs. Marie Hall Wood, of Boyes.

Reverend Martin Knutsen, rector of Trinity Church, will officiate at the services for Mr. Wood, to be held at Bates, Evans and Fehrensen.

Burial will be in Mountain Cemetery.

RECORD OF FUNERAL

Total No. 2-12-27 Yearly No. Date of Entry February 23 1966

Name of Deceased Stanford, Stanley G. Caucasian (What Race)

☐ Married ☐ Single ☐ Widowed ☐ Divorced

Residence El Dorado Hotel, Sonoma ☐ Husband ☐ Wife ☐ Widow or of } Age of Husband or Wife (if living) Years

Charge to Public Administrator - Creditor's Claim

Address

Order given by Public Administrator (or informant)

How Secured

If Veteran, Name of War unknown

Occupation Civil Engineer 566-05-3285 (Social Security Number)

Employer and Address unknown

Date of Death Feb. (Mo.) 23 (Day) 1966 (Yr.) 3:15 AM (Hour)

Date of Birth Jan. (Mo.) 20 (Day) 1892 (Yr.) Age 74 (Yrs.) (Mos.) (Days)

Name of Father unknown

His Birthplace "

Maiden Name of Mother "

Her Birthplace "

Date of Funeral Mar. 2 (Date) Wednesday (Day of Week) (Hour) M.

Services at Santa Rosa Memorial Park

Clergyman (Address)

Religion of the Deceased Greek Orthodox

Birthplace Salonica, Greece

Resided in the State unknown (or U.S. or City or County) (Years) (Months)

Place of Death Sonoma Valley Spring, Rest Home

Cause of Death Influenza with pneumonia

Contributory Causes Chronic emphysema

Certifying Physician Dr Richard Rose (or Coroner)

His Address 294 Napa St, Sonoma

Motor Ship } Remains to

Size of Casket (State Color and Number)

Manufactured by

Cemetery Crematory } Santa Rosa Memorial Park

Lot No.

Grave No.

Section No.

Block No.

Owner

Diagram of Lot or Vault

Misc. Close friend
Anthony Raussis
1722 - 32nd Ave.
S. F.
Phone 731-5326 or Un 3-4759

	$	
Complete Funeral (except outlays) $	86	30
Casket	25	-
Burial Vault or Box (State Kind)		
Embalming Body (Name of Embalmer)		
Barber, $ Hair Dressing, $		
Dressing Body, $ Underwear, $		
Suit or Dress (State Kind and Color)		
Slippers, $ Hose, $		
Folding Chairs, $ Tarpaulin, $		
Candelabrum, $ Candles, $		
Door Spray, $ Gloves, $		
Funeral Car, $ Ambulance, $		
Limousines to Cemetery @ $		
Extra Limousines @ $		
Autos to R. R. Station @ $		
Getting Remains from		
Taking Remains to		
Trip to Coroner's Inquest		
Delivering Box to		
Deliver Flowers to		
Removal Charges		
Procuring Burial Permit (State Number and District)		
Certif. Copies of Death Certificates No. (State Physician's or Coroner's)		
Pall Bearer Service, $ Use of Chapel, $		
Gross Total for Sales Tax $		
Outlay for Lot		
Cremation	112	30
Flowers, $ Palms, $ Matting, $		
Rental of Tent, $ of Temporary Vault, $		
Opening of Grave or Tomb		
Lining Grave, $ Lowering Device, $		
Outlay for Shipping Charges		
Clergymen, $ Singers, $ Organist, $		
Railroad or Motor { Tickets, $ Aeroplane Service, $		
Telegr., Phone, Cable or Radio Charges		
Cash Advanced		
Out of town Funeral Director's Charges		
Personal Service		
line Death Notices in Papers (Names of Newspapers)		
Sales Tax	1	-
Total Footing of Bill $	224	60
Less $		
Balance $		
Entered into Ledger, page or below.		

Misc.

Date		Amount Paid	Balance	Date		Amount Paid	Balance
					To Balance Forward		$
					By Payment	$	$
					" "	$	$

Insurance Companies

have sufficient resources Legally available to (Firm Name of Funeral Directors)

to pay the same within days from date. Interest to accrue from

Signed

Address

W. Feineman, Long Beach, California

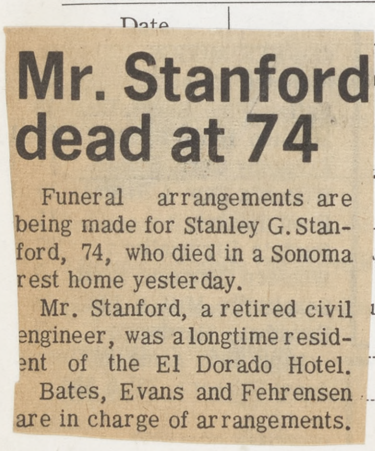

Mr. Stanford dead at 74

Funeral arrangements are being made for Stanley G. Stanford, 74, who died in a Sonoma rest home yesterday.

Mr. Stanford, a retired civil engineer, was a longtime resident of the El Dorado Hotel.

Bates, Evans and Fehrensen are in charge of arrangements.

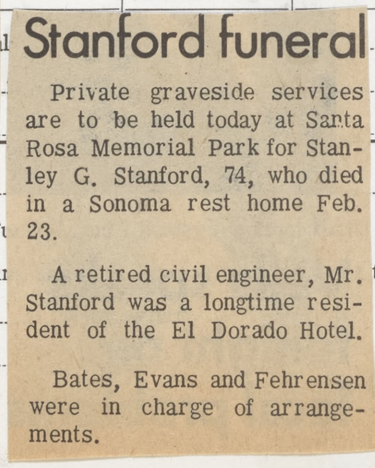

Stanford funeral

Private graveside services are to be held today at Santa Rosa Memorial Park for Stanley G. Stanford, 74, who died in a Sonoma rest home Feb. 23.

A retired civil engineer, Mr. Stanford was a longtime resident of the El Dorado Hotel.

Bates, Evans and Fehrensen were in charge of arrangements.

RECORD OF FUNERAL

Total No. 2-13-28 Yearly No. Date of Entry February 22 1966

Name of Deceased Hammer, Paul Gusta Caucasian (What Race)

☐ Married ☒ Single ☐ Widowed ☐ Divorced

☐ Husband ☐ Wife ☐ Widow or of

Age of Husband or Wife (if living) Years

Residence 18955 Orr

Charge to Public Administrator

Address Santa Rosa

Order given by above (or informant)

How Secured —

If Veteran, Name of War

Occupation 562-24-1886 (Social Security Number)

Employer and Address

Date of Death Feb. 22 1966 (Mo.) (Day) (Yr.) FOUND 9:30 A.M. (Hour)

Date of Birth Aug. 30 1886 (Mo.) (Day) (Yr.) Age 79 (Yrs.) (Mos.) (Days)

Name of Father

His Birthplace

Maiden Name of Mother

Her Birthplace

Date of Funeral Feb. 25 (Date) Friday (Day of Week) 9:30 A.M. (Hour)

Services at St Francis Solano

Clergyman Father Roberts Sonoma (Address)

Religion of the Deceased R. Catholic

Birthplace Hamburg, Germany

Resided in the State 16 yrs. County (or U.S. or City or County) (Years) (Months)

Place of Death

Cause of Death

Contributory Causes

Certifying Physician Coroner & Pub. Adm. (or Coroner)

His Address Santa Rosa

Motor / Ship } Remains to

Size of Casket (State Color and Number)

Manufactured by

Cemetery / Crematory } St Francis Solano

Lot No.

Grave No.

Section No.

Block No.

Owner

Diagram of Lot or Vault

Misc. Bot. property from Mrs. Fried Houser
2 sisters in Germany
formerly employed Cath. Archdiocese of S.F.
St. Mary's High School
Peralta Park, Berkeley

	$	
Complete Funeral (except outlays) $	375	—
Casket	480	—
Burial Vault or Box (State Kind)		
Embalming Body (Name of Embalmer)		
Barber, $ Hair Dressing, $		
Dressing Body, $ Underwear, $		
Suit or Dress (State Kind and Color)		
Slippers, $ Hose, $		
Folding Chairs, $ Tarpaulin, $		
Candelabrum, $ Candles, $		
Door Spray, $ Gloves, $		
Funeral Car, $ Ambulance, $		
Limousines to Cemetery @ $		
Extra Limousines @ $		
Autos to R. R. Station @ $		
Getting Remains from		
Taking Remains to		
Trip to Coroner's Inquest		
Delivering Box to		
Deliver Flowers to		
Removal Charges		
Procuring Burial Permit (State Number and District)		
Certif. Copies of Death Certificates No. (State Physician's or Coroner's)		
Pall Bearer Service, $ Use of Chapel, $		
Gross Total for Sales Tax $		
Outlay for Lot		
Cremation		
Flowers, $ Palms, $ Matting, $		
Rental of Tent, $ of Temporary Vault, $		
Opening of Grave or Tomb		
Lining Grave, $ Lowering Device, $		
Outlay for Shipping Charges		
Clergymen, $ No Singers, $ Organist, $	25	—
Railroad or Motor { Tickets, $ Aeroplane Service, $		
Telegr., Phone, Cable or Radio Charges		
Cash Advanced		
Out of town Funeral Director's Charges		
Personal Service		
line Death Notices in Papers		
Flowers - Claim for Dorothy (Names of Newspapers) 50.00		
Tax 2		
52.00		
Sales Tax	19	20
Total Footing of Bill $	599	20
Less $		
Balance $		

Entered into Ledger, page or below.

Misc. Retired from Local 31 Hotel & Rest. Employees & Bartenders Intl Union, Oakland

Date			Amount Paid		Balance		Date			Amount Paid		Balance	
		To Above Balance			$				To Balance Forward			$	
		By Payment	$		$				By Payment	$		$	
		" "	$		$				" "	$		$	

Insurance $ Names of Lodges Insurance Companies

I hereby authorize the above Funeral, and I hereby represent that I have sufficient resources Legally available to (Firm Name of Funeral Directors) for the payment of aforesaid sum, and I hereby covenant and agree to pay the same within days from date. Interest to accrue from maturity at the rate of % per annum.

Signed

Witness

Address

Revised by W. W. Feineman, Long Beach, California

RECORD OF FUNERAL

Total No. 2-14-29 Yearly No. Date of Entry February 23 1966

Name of Deceased Wilson, Helene Nicolier Caucasian (What Race)

☐ Married ☐ Single ☐ Widowed ☒ Divorced

☐Husband ☐Wife ☐Widow or ... of ... Age of Husband or Wife (if living) ... Years

Residence 19290 Orange Ave. Sonoma

Charge to Mrs Dorothy Maslin

Address same address

Order given by above (or informant)

How Secured

If Veteran, Name of War —

Occupation Student (Social Security Number)

Employer and Address —

Date of Death Feb. 23 1966 (Mo.) (Day) (Yr.) (Hour)

Date of Birth Nov. 11 1933 Age 32 (Mo.) (Day) (Yr.) (Yrs.) (Mos.) (Days)

Name of Father Theodore A. Wilson

His Birthplace Utah

Maiden Name of Mother Dorothy Anderson

Her Birthplace Washington

Date of Funeral Feb. 25 Friday 11 a. M. (Date) (Day of Week) (Hour)

Services at our Chapel

Clergyman Rev. Howard Hewitt Sonoma (Address)

Religion of the Deceased Protestant

Birthplace Petaluma

Resided in the State Life - County Life (or U.S. or City or County) (Years) (Months)

Place of Death 19290 - Oran.

Cause of Death Asphyxia, Tracheal

Contributory Causes obstruction, Pneumonia

Complete Funeral (except outlays) $	375	—
Casket	185	—
Burial Vault or Box (State Kind)		
Embalming Body (Name of Embalmer)		
Barber, $ Hair Dressing, $		
Dressing Body, $ Underwear, $		
Suit or Dress (State Kind and Color)		
Slippers, $ Hose, $		
Folding Chairs, $ Tarpaulin, $		
Candelabrum, $ Candles, $		
Door Spray, $ Gloves, $		
Funeral Car, $ Ambulance, $		
Limousines to Cemetery @ $		
Extra Limousines @ $		
Autos to R. R. Station @ $		
Getting Remains from		
Taking Remains to		
Trip to Coroner's Inquest		
Delivering Box to		
Deliver Flowers to		
Removal Charges		
Procuring Burial Permit (State Number and District)		
1 Certif. Copies of Death Certificates No. (State Physician's or Coroner's)	2	
Pall Bearer Service, $ Use of Chapel, $		
Gross Total for Sales Tax $		
Outlay for Lot		
Cremation	55	—
Flowers, $ Palms, $ Matting, $		
Rental of Tent, $ of Temporary Vault, $		
Opening of Grave or Tomb		
Lining Grave, $ Lowering Device, $		
Outlay for Shipping Charges		
Clergymen, $ Singers, $ Organist, $		
Railroad or Motor Tickets, $ Aeroplane Service, $		
Telegr., Phone, Cable or Radio Charges		
Cash Advanced		
Out of town Funeral Director's Charges		
Personal Service		
2a line Death Notices in Papers		
(Names of Newspapers)		
Sales Tax	7	40
Total Footing of Bill $	624	40
Less 5070 - Casket $	9	25
Balance $		
Entered into Ledger, page or below.		

Misc.

	Date			Amount Paid	Balance
			To Balance Forward		$
			By Payment	$	$
			" "	$	$

Insurance Companies

fficient resources Legally available to (Firm Name of Funeral Directors)

he same within days from date. Interest to accrue from

Signed

Address

nan, Long Beach, California

Funeral Notice

Died, in El Verano, Calif., Wednesday, February 23, 1966

Helene Nicolier Wilson

Dearly beloved daughter of Mr. and Mrs. Harry Maslin of El Verano; beloved sister of Jenniss Jefferson of Bowie, Md., Wanda and Barry Maslin, both of Sonoma.

A native of California, age 32 years. She attended Sonoma Valley High School, Santa Rosa Junior College, and the University of California.

Friends are invited to attend funeral services to be held at 11:00 a.m. on Friday, February 25, 1966, in the chapel of Bates, Evans & Fehrensen, 19981 Broadway, Sonoma, with the Reverend Harold Hewitt officiating.

Private Inurnment: Chapel of the Chimes, Santa Rosa, California.

Bates, Evans & Fehrensen Service

RECORD OF FUNERAL

Total No. 2-15-39 Yearly No. Date of Entry February 23 1966

Name of Deceased Rose, Elmer Marlon Caucasian (What Race)

☐ Married ☐ Single ☐ Widowed ☒ Divorced

☐Husband ☐Wife ☐Widow or of Age of Husband or Wife (if living) Years

Residence 18730 Buena Vida, Boyes Springs

Charge to Bookbinders Union

Address Loc. 31-125, 693 Mission St.

Order given by Public Administrator (or informant)

How Secured

If Veteran, Name of War WWI-Army-

Occupation Binder 560-01-6770 (Social Security Number)

Employer and Address Greenfield Publishers

Date of Death Feb. 23 1966 9:20 A.M. (Mo.) (Day) (Yr.) (Hour)

Date of Birth Aug. 26 1901 Age 64 (Mo.) (Day) (Yr.) (Yrs.) (Mos.) (Days)

Name of Father

His Birthplace

Maiden Name of Mother

Her Birthplace

Date of Funeral Mar. 2 Wednesday 2 P.M. (Date) (Day of Week) (Hour)

Services at Graveside

Clergyman Father Roberts (Address)

Religion of the Deceased R. Catholic

Birthplace

Resided in the State (or U.S. or City or County) (Years) (Months)

Place of Death Sonoma County Hosp.

Cause of Death Pending

Contributory Causes

Certifying Physician Coroner (or Coroner)

His Address

Motor / Ship } Remains to

Size of Casket (State Color and Number)

Manufactured by

Cemetery / Crematory } Valley Cemetery

Lot No.

Grave No.

Section No.

Block No.

Owner

Diagram of Lot or Vault

Misc. No known relatives

Friends:-

Leo A. Aseff } 938-4810

Marcel Boone } or Or. 3-1642

Complete Funeral (except outlays)	$ 375	-
Casket	140	-
Burial Vault or Box (State Kind)		
Embalming Body (Name of Embalmer)		
Barber, $ Hair Dressing, $		
Dressing Body, $ Underwear, $		
Suit or Dress (State Kind and Color)		
Slippers, $ Hose, $		
Folding Chairs, $ Tarpaulin, $		
Candelabrum, $ Candles, $		
Door Spray, $ Gloves, $		
Funeral Car, $ Ambulance, $		
Limousines to Cemetery @ $		
Extra Limousines @ $		
Autos to R. R. Station @ $		
Getting Remains from		
Taking Remains to		
Trip to Coroner's Inquest		
Delivering Box to		
Deliver Flowers to		
Removal Charges		
Procuring Burial Permit (State Number and District)		
1 Certif. Copies of Death Certificates No. (State Physician's or Coroner's)	2	-
Pall Bearer Service, $ Use of Chapel, $		
Gross Total for Sales Tax	$	
Outlay for Lot	200	-
Cremation		
Flowers, $ Palms, $ Matting, $	26	-
Rental of Tent, $ of Temporary Vault, $		
Opening of Grave or Tomb		
Lining Grave, $ Lowering Device, $		
Outlay for Shipping Charges		
Clergymen, $ Singers, $ Organist, $	10	-
Railroad or Motor { Tickets, $ Aeroplane Service, $		
Telegr., Phone, Cable or Radio Charges		
Cash Advanced		
Out of town Funeral Director's Charges		
Personal Service		
line Death Notices in Papers		
(Names of Newspapers)		
Sales Tax	5	60
Total Footing of Bill	$ 758	60
Less	$	
Balance	$	
Entered into Ledger, page or below.		

Misc.

	Amount Paid	Balance	Date		Amount Paid	Balance
nce		$		To Balance Forward		$
				By Payment	$	$
				" "	$	$

Insurance Companies

nera ve sufficient resources Legally available to (Firm Name of Funeral Directors)

, an pay the same within days from date. Interest to accrue from

Signed

Address

einemann, Long Beach, California

Rites held for Elmer Rose

Graveside services were held yesterday at Valley Cemetery for Elmer Marion Rose, 64, who died Feb. 23 at a Santa Rosa hospital after a brief illness.

Mr. Rose lived at 18730 Buena Vida ave., Boyes Springs.

A member of the Bookbinders' and Bindery Women's Union 31-125, San Francisco, Mr. Rose leaves no known survivors.

Bates, Evans and Fehrensen were in charge of arrangements.

Elmer Rose

BOYES SPRINGS — Funeral arrangements are being made at the chapel of Bates, Evans & Fehrensen for Elmer Rose, 64, who died yesterday in a Santa Rosa hospital after a brief illness.

Mrs. Rose had lived in Sonoma Valley for the past six months, making his home at 18730 Buena Vida ave., in Boyes Springs.

He has no known survivors.

RECORD OF FUNERAL

Total No. 2-14-29 Yearly No. Date of Entry February 23 1966

Name of Deceased Wilson, Helene Nicoliet Caucasian (What Race)

☐ Married ☐ Single ☐ Widowed ☒ Divorced

☐Husband ☐Wife ☐Widow or of Age of Husband or Wife (if living) Years

Residence 19290 Orange Ave., Sonoma

Charge to Mrs Dorothy Maslin

Address same address

Order given by above (or informant)

How Secured

If Veteran, Name of War –

Occupation Student (Social Security Number)

Employer and Address –

Date of Death Feb. 23 1966 (Mo.) (Day) (Yr.) (Hour)

Date of Birth Nov. 11 1933 Age 32 (Mo.) (Day) (Yr.) (Yrs.) (Mos.) (Days)

Name of Father Theodore A. Wilson

His Birthplace Utah

Maiden Name of Mother Dorothy Anderson

Her Birthplace Washington

Date of Funeral Feb. 25 Friday 11 a. M. (Date) (Day of Week) (Hour)

Services at our Chapel

Clergyman Rev. Howard Hewitt Sonoma (Address)

Religion of the Deceased Protestant

Birthplace Petaluma

Resided in the State Life County Life (or U.S. or City or County) (Years) (Months)

Place of Death 19290 Oran.

Cause of Death Asphyxia, Tracheal

Contributory Causes obstruction, Pneumonia

Chronic Polio

ring Physician Dr Paul Harrison (or Coroner)

dress Sonoma

} Remains to

Casket

(State Color and Number)

actured by Not embalmed

y } Chapel of Chimes, Santa Rosa

Diagram of Lot or Vault

Lot No.

Grave No.

Section No.

Block No.

Owner

Complete Funeral (except outlays) $	375	–
Casket	185	–
Burial Vault or Box (State Kind)		
Embalming Body (Name of Embalmer)		
Barber, $ Hair Dressing, $		
Dressing Body, $ Underwear, $		
Suit or Dress (State Kind and Color)		
Slippers, $ Hose, $		
Folding Chairs, $ Tarpaulin, $		
Candelabrum, $ Candles, $		
Door Spray, $ Gloves, $		
Funeral Car, $ Ambulance, $		
Limousines to Cemetery @ $		
Extra Limousines @ $		
Autos to R. R. Station @ $		
Getting Remains from		
Taking Remains to		
Trip to Coroner's Inquest		
Delivering Box to		
Deliver Flowers to		
Removal Charges		
Procuring Burial Permit (State Number and District)		
1 Certif. Copies of Death Certificates No. (State Physician's or Coroner's)	2	
Pall Bearer Service, $ Use of Chapel, $		
Gross Total for Sales Tax $		
Outlay for Lot		
Cremation	55	–
Flowers, $ Palms, $ Matting, $		
Rental of Tent, $ of Temporary Vault, $		
Opening of Grave or Tomb		
Lining Grave, $ Lowering Device, $		
Outlay for Shipping Charges		
Clergymen, $ Singers, $ Organist, $		
Railroad or Motor { Tickets, $ Aeroplane Service, $		
Telegr., Phone, Cable or Radio Charges		
Cash Advanced		
Out of town Funeral Director's Charges		
Personal Service		
line Death Notices in Papers		
(Names of Newspapers)		
Sales Tax	7	40
Total Footing of Bill $	624	40
Less 50/70 – Casket $	9	25
Balance $		

Entered into Ledger, page or below.

Misc.

		Amount Paid	Balance	Date		Amount Paid	Balance
	To Above Balance		$		To Balance Forward		$
	By Payment	$	$		By Payment	$	$
	" "	$	$		" "	$	$

Names of Lodges

Insurance Companies

thorize the above Funeral, and I hereby represent that I have sufficient resources Legally available to (Firm Name of Funeral Directors)

ment of aforesaid sum, and I hereby covenant and agree to pay the same within days from date. Interest to accrue from

the rate of % per annum.

Signed

Address

Revised by W. W. Feineman, Long Beach, California

RECORD OF FUNERAL

Total No. 2-15-39 Yearly No. Date of Entry February 23 1966

Name of Deceased Rose, Elmer Marlon Caucasian (What Race)

☐ Married ☐ Single ☐ Widowed ☒ Divorced

☐Husband ☐Wife ☐Widow or of } Age of Husband or Wife (if living) Years

Residence 18730 Buena Vida, Boyes Springs

Charge to Bookbinder Union

Address Loc. 31-125, 693 Mission St.

Order given by (or informant) Public Administrator

How Secured

If Veteran, Name of War WWI-Army-

Occupation Binder 560-01-6770 (Social Security Number)

Employer and Address Greenfield Publishers

Date of Death Feb. 23 1966 9:20 AM (Mo.) (Day) (Yr.) (Hour)

Date of Birth Aug. 26 1901 Age 64 (Mo.) (Day) (Yr.) (Yrs.) (Mos.) (Days)

Name of Father

His Birthplace

Maiden Name of Mother

Her Birthplace

Date of Funeral Mar. 2 Wednesday 2 P.M. (Date) (Day of Week) (Hour)

Services at Graveside

Clergyman Father Roberts (Address)

Religion of the Deceased R. Catholic

Birthplace

Resided in the State (or U.S. or City or County) (Years) (Months)

Place of Death Sonoma County Hosp.

Cause of Death Pending

Contributory Causes

Certifying Physician (or Coroner) Coroner

His Address

Motor / Ship } Remains to

Size of Casket (State Color and Number)

Manufactured by

Cemetery / Crematory } Valley Cemetery

Lot No.

Grave No.

Section No.

Block No.

Owner

Diagram of Lot or Vault

Misc. No known relatives

Friends:-

Leo A. Aseff 938-4810

Marcel Boone } or OR. 3-1642

Complete Funeral (except outlays) $	375 -
Casket	140 -
Burial Vault or Box (State Kind)	
Embalming Body (Name of Embalmer)	
Barber, $ Hair Dressing, $	
Dressing Body, $ Underwear, $	
Suit or Dress (State Kind and Color)	
Slippers, $ Hose, $	
Folding Chairs, $ Tarpaulin, $	
Candelabrum, $ Candles, $	
Door Spray, $ Gloves, $	
Funeral Car, $ Ambulance, $	
Limousines to Cemetery @ $	
Extra Limousines @ $	
Autos to R. R. Station @ $	
Getting Remains from	
Taking Remains to	
Trip to Coroner's Inquest	
Delivering Box to	
Deliver Flowers to	
Removal Charges	
Procuring Burial Permit (State Number and District)	
1 Certif. Copies of Death Certificates No. (State Physician's or Coroner's)	2 -
Pall Bearer Service, $ Use of Chapel, $	
Gross Total for Sales Tax $	
Outlay for Lot	200 -
Cremation	
Flowers, $ Palms, $ Matting, $	26 -
Rental of Tent, $ of Temporary Vault, $	
Opening of Grave or Tomb	
Lining Grave, $ Lowering Device, $	
Outlay for Shipping Charges	
Clergymen, $ Singers, $ Organist, $	10 -
Railroad or Motor } Tickets, $ Aeroplane Service, $	
Telegr., Phone, Cable or Radio Charges	
Cash Advanced	
Out of town Funeral Director's Charges	
Personal Service	
line Death Notices in Papers	
(Names of Newspapers)	
Sales Tax	5 60
Total Footing of Bill $	758 60
Less $	
Balance $	
Entered into Ledger, page or below.	

Misc.

	Amount Paid	Balance	Date		Amount Paid	Balance
nce		$		To Balance Forward		$
				By Payment	$	$
				" "	$	$

Insurance Companies

nera ve sufficient resources Legally available to (Firm Name of Funeral Directors)

n, an pay the same within days from date. Interest to accrue from

Signed

Address

eineman, Long Beach, California

Rites held for Elmer Rose

Graveside services were held yesterday at Valley Cemetery for Elmer Marion Rose, 64, who died Feb. 23 at a Santa Rosa hospital after a brief illness.

Mr. Rose lived at 18730 Buena Vida ave., Boyes Springs.

A member of the Bookbinders' and Bindery Women's Union 31-125, San Francisco, Mr. Rose leaves no known survivors.

Bates, Evans and Fehrensen were in charge of arrangements.

Elmer Rose

BOYES SPRINGS — Funeral arrangements are being made at the chapel of Bates, Evans & Fehrensen for Elmer Rose, 64, who died yesterday in a Santa Rosa hospital after a brief illness.

Mrs. Rose had lived in Sonoma Valley for the past six months, making his home at 18730 Buena Vida ave., in Boyes Springs.

He has no known survivors.

RECORD OF FUNERAL

Total No. 2-16-31 Yearly No. Date of Entry February 25 1966

Name of Deceased De Schane, Kenneth D. Caucasian (What Race)

☑ Married ☐ Single ☐ Widowed ☐ Divorced

☑ Husband ☐ Wife ☐ Widow or of Dagmar De Schane

Age of Husband or Wife (if living) Years

Residence 9077 Los Guilicos Kenwood

Charge to Dagmar De Schane

Address same address

Order given by (or informant) Charlotte De Schane (sister)

How Secured 1021 Castro, San Francisco

If Veteran, Name of War no

Occupation Salesman 505-03-1477 (Social Security Number)

Employer and Address Amer. Dist. Telegraph Co.

Date of Death Feb. (Mo.) 25 (Day) 1966 (Yr.) found about 6 AM (Hour)

Date of Birth April (Mo.) 12 (Day) 1902 (Yr.) Age 63 (Yrs.) (Mos.) (Days)

Name of Father Mathew De Schane

His Birthplace Illinois

Maiden Name of Mother Christine Johansen

Her Birthplace Norway

Date of Funeral Feb. 28 (Date) Monday (Day of Week) 2 P. (Hour) M.

Services at our Chapel

Clergyman Dr. Harold Hewitt Sonoma (Address)

Religion of the Deceased Protestant

Birthplace Minnesota

Resided in the State 2 yrs. in Co. (or U.S. or City or County) 30 (Years) (Months)

Place of Death at home

Cause of Death Pulmonary atelectasis due to

Contributory Causes alcoholism

Certifying Physician (or Coroner) Coroner

His Address Santa Rosa

Motor Ship } Remains to

Size of Casket (State Color and Number)

Manufactured by

Cemetery Crematory } Mountain Cem., Sonoma

Lot No.

Grave No.

Section No.

Block No.

Owner

Complete Funeral (except outlays) $	375 —
Casket	275 —
Burial Vault or Box (State Kind)	
Embalming Body (Name of Embalmer)	
Barber, $ Hair Dressing, $	
Dressing Body, $ Underwear, $	
Suit or Dress (State Kind and Color)	
Slippers, $ Hose, $	
Folding Chairs, $ Tarpaulin, $	
Candelabrum, $ Candles, $	
Door Spray, $ Gloves, $	
Funeral Car, $ Ambulance, $	
Limousines to Cemetery @ $	
Extra Limousines @ $	
Autos to R. R. Station @ $	
Getting Remains from	
Taking Remains to	
Trip to Coroner's Inquest	
Delivering Box to	
Deliver Flowers to	
Removal Charges	
Procuring Burial Permit (State Number and District)	
3 Certif. Copies of Death Certificates No. (State Physician's or Coroner's)	6 —
Pall Bearer Service, $ Use of Chapel, $	
Gross Total for Sales Tax $	
Outlay for Lot	
Cremation	
Flowers, $ Palms, $ Matting, $	
Rental of Tent, $ of Temporary Vault, $	
Opening of Grave or Tomb	
Lining Grave, $ Lowering Device, $	
Outlay for Shipping Charges	
Clergymen, $ Singers, $ Organist, $	15 —
Railroad or Motor { Tickets, $ Aero-plane Service, $	
Telegr., Phone, Cable or Radio Charges	
Cash Advanced	
Out of town Funeral Director's Charges	
Personal Service	
line Death Notices in Papers (Names of Newspapers) LA Times, Minneapolis Tribune – to be billed later	
Sales Tax	11 —
Total Footing of Bill Paid 2/28/66 $	682 —
Less 5% – cash $	13 75
Balance $	668 25
Entered into Ledger, page or below.	

Misc.

Rites for Mr. DeSchane held here

A Kenwood resident, Kenneth Schane, Tex.; James DeSchane, his home 9077 Los Guilucos ave.

Mr. DeSchane was found dead by his wife, Dagmar.

A native of Minnesota, he had lived in Kenwood for over two years. He was a salesman for the American District Telegraph Co. for many years.

In addition to his wife, he is survived by his sisters, Charlotte DeSchane, San Francisco; Thelma Jaeger, Minnesota; Marzette Longman, El Monte; Marjorie Anselmi, Sharp Park; and Phyllis Damas, San Mateo; and his brothers, Laurence DeSchane, Texas; James DeSchane, Texas: James DeSchane, Palos Verdes; Dale and Robert Deschane, both of Minnesota; and Wayne Deschane, Pomona.

Services were held at Bates, Evans and Fehrensen, Monday. Officiating was Dr. Harold Hewitt, of Sonoma Methodist church.

Burial was at Mountain Cemetery.

	Amount Paid	Balance	Date		Amount Paid	Balance
e Balance		$		To Balance Forward		$
ent	$	$		By Payment	$	$
	$	$		" "	$	$

Names of Lodges

Insurance Companies

e Funeral, and I hereby represent that I have sufficient resources Legally available to (Firm Name of Funeral Directors)

d sum, and I hereby covenant and agree to pay the same within days from date. Interest to accrue from

% per annum.

Signed

Address

RECORD OF FUNERAL

Total No. 2-17-32 Yearly No. Date of Entry February 25 1966

Name of Deceased Barciaboschi, Ernest caucasian (What Race)

☐ Married ☒ Single ☐ Widowed ☐ Divorced ☐Husband ☐Wife ☐Widow of Age of Husband or Wife (if living) Years

Residence 23890 Arnold Dr., Sonoma

Charge to Mrs Lena Pardini (sister)

Address same address

Order given by above (or informant)

How Secured

If Veteran, Name of War No

Occupation Shoeshine 563-36-2387 (Social Security Number)

Employer and Address self

Date of Death Feb. 25 1966 found 8:30 a.m. (Mo.) (Day) (Yr.) (Hour)

Date of Birth Aug. 4 1901 Age 64 (Mo.) (Day) (Yr.) (Yrs.) (Mos.) (Days)

Name of Father Carl Barciaboschi

His Birthplace Italy

Maiden Name of Mother Rafail Tedeschi

Her Birthplace Italy

Date of Funeral Feb. 28 Monday 11 A.M. (Date) (Day of Week) (Hour)

Services at St. Francis Solano

Clergyman Father Roberts Sonoma (Address)

Religion of the Deceased R. Catholic

Birthplace San Nicola, Italy

Resided in the State 8 yrs County 49 (or U.S. or City or County) (Years) (Months)

Place of Death at home

Cause of Death arteriosclerotic heart

Contributory Causes disease. Coronary occlusion, auricular fibrillation

Certifying Physician Dr. Wayne P. Lewis (or Coroner)

His Address 127-4th St. Petaluma

Motor Ship } Remains to

Size of Casket (State Color and Number)

Manufactured by

Cemetery Crematory } Calvary Cem., Petaluma

Lot No.

Grave No.

Section No.

Block No.

Owner

Diagram of Lot or Vault

Misc.

	$	
Complete Funeral (except outlays) $	375	—
Casket	324	—
Burial Vault or Box		
Embalming Body Gail Fehrensen Jr. (State Kind) (Name of Embalmer)		
Barber, $ Hair Dressing, $		
Dressing Body, $ Underwear, $		
Suit or Dress (State Kind and Color)		
Slippers, $ Hose, $		
Folding Chairs, $ Tarpaulin, $		
Candelabrum, $ Candles, $		
Door Spray, $ Gloves, $		
Funeral Car, $ Ambulance, $		
Limousines to Cemetery @ $		
Extra Limousines @ $		
Autos to R. R. Station @ $		
Getting Remains from		
Taking Remains to		
Trip to Coroner's Inquest		
Delivering Box to		
Deliver Flowers to		
Removal Charges		
Procuring Burial Permit (State Number and District)		
2 Certif. Copies of Death Certificates No.	4	—
Pall Bearer Service, $ (State Physician's or Coroner's) Use of Chapel, $	—	—
Gross Total for Sales Tax $		
Outlay for Lot		
Cremation		
Flowers, $ Palms, $ Matting, $		
Rental of Tent, $ of Temporary Vault, $		
Opening of Grave or Tomb		
Lining Grave, $ Lowering Device, $		
Outlay for Shipping Charges		
Clergymen, $ Singers, $ Organist, $	25	—
Railroad or Motor } Tickets, $ Aeroplane Service, $		
Telegr., Phone, Cable or Radio Charges		
Cash Advanced		
Out of town Funeral Director's Charges		
Personal Service		
line Death Notices in Papers		
Card of Thanks (Names of Newspapers)	2	—
Sales Tax	12	96
Total Footing of Bill $	742	96
Less 5% - Casket 30 das. $	16	20
Balance $		
Entered into Ledger, page or below.		

Misc.

Date			Amount Paid	Balance	Date			Amount Paid	Balance
		To Above Balance		$			To Balance Forward		$
		By Payment	$	$			By Payment	$	$
		" "	$	$			" "	$	$

Insurance $ Names of Lodges Insurance Companies

I hereby authorize the above Funeral, and I hereby represent that I have sufficient resources Legally available to (Firm Name of Funeral Directors) for the payment of aforesaid sum, and I hereby covenant and agree to pay the same within days from date. Interest to accrue from maturity at the rate of % per annum.

Signed

Witness Address

Revised by W. W. Feineman, Long Beach, California

RECORD OF FUNERAL

Total No. 2-18-33 Yearly No. Date of Entry February 26 1966

Name of Deceased Maier, Albert Felix caucasian (What Race)

☐ Married ☐ Single ☑ Widowed ☐ Divorced

Residence 600 Thompson Ave., Sonoma or ☐Husband ☐Wife ☐Widow of Age of Husband or Wife (if living) Years

Charge to Albert E. Maier

Address 341-1st St. West, Sonoma

Order given by above (or informant)

How Secured

If Veteran, Name of War WWI

Occupation Machinist 558-01-8781 (Social Security Number)

Employer and Address Union Oil Co.

Date of Death Feb. (Mo.) 26 (Day) 1966 (Yr.) 12³⁵ AM (Hour)

Date of Birth Jan. (Mo.) 10 (Day) 1892 (Yr.) Age 74 (Yrs.) (Mos.) (Days)

Name of Father Albert C. Maier

His Birthplace Germany

Maiden Name of Mother Minnie White

Her Birthplace New York

Date of Funeral March 1 (Date) Tuesday (Day of Week) 11 A. (Hour) M.

Services at our Chapel

Clergyman Rev. Martin Knutsen Sonoma (Address)

Religion of the Deceased Protestant, Epis.

Birthplace Sonora, Calif.

Resided in the State 21 - County (or U.S. or City of County) Life (Years) (Months)

Place of Death Santa Rosa Memorial Hosp.

Cause of Death Metastatic tumor to spine

Contributory Causes Cancer of lung

Bronchopneumonia

Certifying Physician Ernesto J Morales, M.D. (or Coroner)

His Address Santa Rosa

Motor / Ship Remains to

Size of Casket (State Color and Number)

Manufactured by

Cemetery / ~~Crematory~~ Mountain Cem., Sonoma

Diagram of Lot or Vault

Lot No.

Grave No.

Section No.

Block No.

Owner

Misc.

	$	
Complete Funeral (except outlays) $	375	–
Casket	437	–
Burial Vault or Box (State Kind)		
Embalming Body Gail Fehrensen Jr. (Name of Embalmer)		
Barber, $ Hair Dressing, $		
Dressing Body, $ Underwear, $		
Suit or Dress (State Kind and Color)		
Slippers, $ Hose, $		
Folding Chairs, $ Tarpaulin, $		
Candelabrum, $ Candles, $		
Door Spray, $ Gloves, $		
Funeral Car, $ Ambulance, $		
Limousines to Cemetery @ $		
Extra Limousines @ $		
Autos to R. R. Station @ $		
Getting Remains from		
Taking Remains to		
Trip to Coroner's Inquest		
Delivering Box to		
Deliver Flowers to		
Removal Charges		
Procuring Burial Permit (State Number and District)		
20 Certif. Copies of Death Certificates No. (State Physician's or Coroner's)	40	–
Pall Bearer Service, $ Use of Chapel, $		
Gross Total for Sales Tax $		
Outlay for Lot		
Cremation		
Flowers, $ Palms, $ Matting, $	52	–
Rental of Tent, $ of Temporary Vault, $		
Opening of Grave or Tomb		
Lining Grave, $ Lowering Device, $		
Outlay for Shipping Charges		
Clergymen, $ Singers, $ Organist, $	15	–
Railroad or Motor Tickets, $ Aeroplane Service, $		
Telegr., Phone, Cable or Radio Charges		
Cash Advanced		
Out of town Funeral Director's Charges		
Personal Service		
line Death Notices in Papers		
Richmond Independent (Names of Newspapers)	7	–
Card of Thanks	2	–
Sales Tax	17	48
Total Footing of Bill $	945	48
Less 5% Casket - 30 days $	21	85
Balance $		
Entered into Ledger, page or below.		

Misc.

Funeral for Mr. Maier Tuesday

Funeral services were held Tuesday for Albert Felix Maier, 74, of Boyes Springs, who died Saturday at Santa Rosa Memorial Hospital after a long illness.

Mr. Maier lived at 600 Thompson ave. A veteran of World War I, he was a member of the Veterans of Foreign Wars post in Paradise.

For 32 years he was a machinist with the Union Oil Co.

He is survived by his sons, Albert E. Maier, of Sonoma, and Kenneth A. Maier, of Napa; his sisters, Mildred Wurz and Marie Hinson, both of San Francisco, and Stella Loftus, New York; and a brother, Leo Maier, Glendale.

Reverend Martin Knutsen, of Trinity Church, officiated at the services, held at Bates, Evans and Fehrensen.

Burial was in Mountain Cemetery.

Balance	Date		Amount Paid	Balance
		To Balance Forward		$
		By Payment	$	$
		" "	$	$

Insurance Companies

t I have sufficient resources Legally available to (Firm Name of Funeral Directors)

sum, and I hereby covenant and agree to pay the same within days from date. Interest to accrue from

% per annum.

Signed

Address

Revised by W. W. Feineman, Long Beach, California

RECORD OF FUNERAL

Total No. 2-19-34 Yearly No. Date of Entry February 27 1966

Name of Deceased Allen, Lillian (Dollie) P. caucasian (What Race)

☐ Married ☐ Single ☒ Widowed ☐ Divorced

☐ Husband ☐ Wife ☐ Widow or of } Age of Husband or Wife (if living) Years

Residence Park-Sutter Conv. Hosp.

Charge to Mr. Ed Kiessling Sacto.

Address 908 Polk St., Albany, Calif.

Order given by above (or informant)

How Secured

If Veteran, Name of War —

Occupation Rest. & Motel owner

Employer and Address self (Social Security Number)

Date of Death Feb. 27 1966 (Mo.) (Day) (Yr.) (Hour) no chart

Date of Birth May 5 1880 (Mo.) (Day) (Yr.) Age 85 (Yrs.) (Mos.) (Days)

Name of Father Albert Farmer

His Birthplace Missouri

Maiden Name of Mother Frances Dillon

Her Birthplace Kentucky

Date of Funeral Mar. 1 Tuesday 2^{30} P.M. (Date) (Day of Week) (Hour)

Services at own Chapel - Blessing

Clergyman Father Roberts (Address)

Religion of the Deceased Husband - R. Catholic

Birthplace

Resided in the State (or U.S. or City or County) (Years) (Months)

Place of Death Park-Sutter Conv. Hosp. Sacramento

Cause of Death

Contributory Causes

Certifying Physician Dr. Simpson (or Coroner)

His Address 1116 - 26th St., Sacto

(State Color and Number)

Francis Solano

Lot No.

Grave No.

Section No.

Block No.

Owner

Ed. Kiessling
908 Polk Street
Albany
Kiessling - Boyes Springs

Complete Funeral (except outlays)	$ 375	—
Casket	95	—
Burial Vault or Box (State Kind)		
Embalming Body Gail Fehrensen Jr. (Name of Embalmer)		
Barber, $ Hair Dressing, $		
Dressing Body, $ Underwear, $		
Suit or Dress (State Kind and Color)		
Slippers, $ Hose, $		
Folding Chairs, $ Tarpaulin, $		
Candelabrum, $ Candles, $		
Door Spray, $ Gloves, $		
Funeral Car, $ Ambulance, $		
Limousines to Cemetery @ $		
Extra Limousines @ $		
Autos to R. R. Station @ $		
Getting Remains from		
Taking Remains to		
Trip to Coroner's Inquest		
Delivering Box to		
Deliver Flowers to		
Removal Charges		
Procuring Burial Permit (State Number and District)		
Certif. Copies of Death Certificates No. (State Physician's or Coroner's)		
Pall Bearer Service, $ Use of Chapel, $		
Gross Total for Sales Tax	$	
Outlay for Lot		
Cremation		
Flowers, $ Palms, $ Matting, $		
Rental of Tent, $ of Temporary Vault, $		
Opening of Grave or Tomb		
Lining Grave, $ Lowering Device, $		
Outlay for Shipping Charges		
Clergymen, $ Singers, $ Organist, $	10	—
Railroad or Motor } Tickets, $ Aeroplane Service, $		
Telegr., Phone, Cable or Radio Charges		
Cash Advanced		
Out of town Funeral Director's Charges		
Personal Service		
line Death Notices in Papers		
(Names of Newspapers)		
Sales Tax	4	74
Total Footing of Bill	$ 508	24
Less Recd - 2/28/66	$ 200	—
Balance	$ 308	24
Entered into Ledger, page or below.		

Misc.

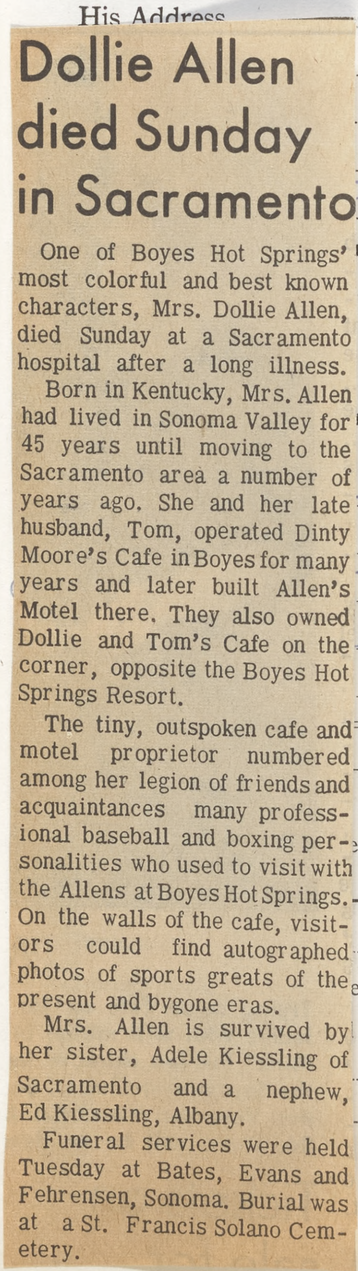

Dollie Allen died Sunday in Sacramento

One of Boyes Hot Springs' most colorful and best known characters, Mrs. Dollie Allen, died Sunday at a Sacramento hospital after a long illness.

Born in Kentucky, Mrs. Allen had lived in Sonoma Valley for 45 years until moving to the Sacramento area a number of years ago. She and her late husband, Tom, operated Dinty Moore's Cafe in Boyes for many years and later built Allen's Motel there. They also owned Dollie and Tom's Cafe on the corner, opposite the Boyes Hot Springs Resort.

The tiny, outspoken cafe and motel proprietor numbered among her legion of friends and acquaintances many professional baseball and boxing personalities who used to visit with the Allens at Boyes Hot Springs. On the walls of the cafe, visitors could find autographed photos of sports greats of the present and bygone eras.

Mrs. Allen is survived by her sister, Adele Kiessling of Sacramento and a nephew, Ed Kiessling, Albany.

Funeral services were held Tuesday at Bates, Evans and Fehrensen, Sonoma. Burial was at a St. Francis Solano Cemetery.

	Amount Paid		Balance		Date			Amount Paid		Balance	
Balance			$				To Balance Forward			$	
ent	$		$				By Payment	$		$	
	$		$				" "	$		$	

Names of Lodges

Insurance Companies

e Funeral, and I hereby represent that I have sufficient resources Legally available to (Firm Name of Funeral Directors)

sum, and I hereby covenant and agree to pay the same within days from date. Interest to accrue from

% per annum.

Signed

Address

Revised by W. W. Feineman, Long Beach, California

RECORD OF FUNERAL

Total No. 2-18-33 Yearly No. Date of Entry February 26 1966

Name of Deceased Maier, Albert Felix caucasian (What Race)

☐ Married ☐ Single ☒ Widowed ☐ Divorced

☐Husband ☐Wife ☐Widow or of } Age of Husband or Wife (if living) Years

Residence 600 Thompson Ave., Sonoma

Charge to Albert E. Maier

Address 341-1st St. West, Sonoma

Order given by above (or informant)

How Secured

If Veteran, Name of War WWI

Occupation Machinist 558-01-8781 (Social Security Number)

Employer and Address Union Oil Co.

Date of Death Feb. 26 1966 12:35 AM (Mo.) (Day) (Yr.) (Hour)

Date of Birth Jan. 10 1892 Age 74 (Mo.) (Day) (Yr.) (Yrs.) (Mos.) (Days)

Name of Father Albert C. Maier

His Birthplace Germany

Maiden Name of Mother Minnie White

Her Birthplace New York

Date of Funeral March 1 Tuesday 11 A. M. (Date) (Day of Week) (Hour)

Services at our Chapel

Clergyman Rev. Martin Knutsen Sonoma (Address)

Religion of the Deceased Protestant, Epis.

Birthplace Sonora, Calif.

Resided in the State 21 - County Life (or U.S. or City of County) (Years) (Months)

Place of Death Santa Rosa Memorial Hosp.

Cause of Death Metastatic tumor to spine

Contributory Causes Cancer of lung

Bronchopneumonia

Certifying Physician Ernesto J. Morales, M.D. (or Coroner)

His Address Santa Rosa

Motor Ship } Remains to

Size of Casket (State Color and Number)

Manufactured by

Cemetery Crematory } Mountain Cem., Sonoma

Lot No.

Grave No.

Section No.

Block No.

Owner

Diagram of Lot or Vault

Misc.

Complete Funeral (except outlays) $	375	-
Casket	437	-
Burial Vault or Box (State Kind)		
Embalming Body Gail Fehrensen Jr. (Name of Embalmer)		
Barber, $ Hair Dressing, $		
Dressing Body, $ Underwear, $		
Suit or Dress (State Kind and Color)		
Slippers, $ Hose, $		
Folding Chairs, $ Tarpaulin, $		
Candelabrum, $ Candles, $		
Door Spray, $ Gloves, $		
Funeral Car, $ Ambulance, $		
Limousines to Cemetery @ $		
Extra Limousines @ $		
Autos to R. R. Station @ $		
Getting Remains from		
Taking Remains to		
Trip to Coroner's Inquest		
Delivering Box to		
Deliver Flowers to		
Removal Charges		
Procuring Burial Permit (State Number and District)		
20 Certif. Copies of Death Certificates No. (State Physician's or Coroner's)	40	-
Pall Bearer Service, $ Use of Chapel, $		
Gross Total for Sales Tax $		
Outlay for Lot		
Cremation		
Flowers, $ Palms, $ Matting, $	52	-
Rental of Tent, $ of Temporary Vault, $		
Opening of Grave or Tomb		
Lining Grave, $ Lowering Device, $		
Outlay for Shipping Charges		
Clergymen, $ Singers, $ Organist, $	15	-
Railroad or Motor { Tickets, $ Aeroplane Service, $		
Telegr., Phone, Cable or Radio Charges		
Cash Advanced		
Out of town Funeral Director's Charges		
Personal Service		
line Death Notices in Papers		
Richmond Independent	7	-
(Names of Newspapers) Card of Thanks	2	-
Sales Tax	17	48
Total Footing of Bill $	943	48
Less 50/0 Casket - 30 days $	21	85
Balance $		
Entered into Ledger, page or below.		

Misc.

Balance		Date			Amount Paid		Balance	
				To Balance Forward			$	
				By Payment	$		$	
				" "	$		$	

Insurance Companies

…t I have sufficient resources Legally available to (Firm Name of Funeral Directors)

…sum, and I hereby covenant and agree to pay the same within days from date. Interest to accrue from

% per annum. Signed

Address

Revised by W. W. Feineman, Long Beach, California

Funeral for Mr. Maier Tuesday

Funeral services were held Tuesday for Albert Felix Maier, 74, of Boyes Springs, who died Saturday at Santa Rosa Memorial Hospital after a long illness.

Mr. Maier lived at 600 Thompson ave. A veteran of World War I, he was a member of the Veterans of Foreign Wars post in Paradise.

For 32 years he was a machinist with the Union Oil Co.

He is survived by his sons, Albert E. Maier, of Sonoma, and Kenneth A. Maier, of Napa; his sisters, Mildred Wurz and Marie Hinson, both of San Francisco, and Stella Loftus, New York; and a brother, Leo Maier, Glendale.

Reverend Martin Knutsen, of Trinity Church, officiated at the services, held at Bates, Evans and Fehrensen.

Burial was in Mountain Cemetery.

Trying s
ladies w
Mink" fa
the Sorop
the Vete
26. Ther

Ticke

RECORD OF FUNERAL

Total No. 2-19-34 Yearly No. Date of Entry February 27 1966

Name of Deceased Allen, Lillian (Dollie) P. caucasian (What Race)

☐ Married ☐ Single ☒ Widowed ☐ Divorced

☐Husband ☐Wife ☐Widow or of } Age of Husband or Wife (if living) Years

Residence Park-Sutter Conv. Hosp.

Charge to Mr. Ed Kiessling Sacto.

Address 908 Polk St., Albany, Calif.

Order given by above (or informant)

How Secured

If Veteran, Name of War —

Occupation Resd. & Motel owner

Employer and Address self (Social Security Number)

Date of Death Feb. 27 1966 (Mo.) (Day) (Yr.) (Hour) no chart

Date of Birth May 5 1880 (Mo.) (Day) (Yr.) Age 85 (Yrs.) (Mos.) (Days)

Name of Father Albert Farmer

His Birthplace Missouri

Maiden Name of Mother Frances Dillon

Her Birthplace Kentucky

Date of Funeral Mar. 1 Tuesday 2 30 P.M. (Date) (Day of Week) (Hour)

Services at our Chapel - Blessing

Clergyman Father Roberts (Address)

Religion of the Deceased husband - R. Catholic

Birthplace

Resided in the State (or U.S. or City or County) (Years) (Months)

Place of Death Park-Sutter Conv. Hosp. Sacramento

Cause of Death

Contributory Causes

Certifying Physician Dr. Simpson (or Coroner)

His Address 1116 - 26th St., Sacto

} Remains to

of Casket (State Color and Number)

ıfactured by

ery tory } St. Francis Solano

Lot No.

Grave No.

Section No.

Block No.

Owner

Diagram of Lot or Vault

Nephew - Ed. Kiessling
908 Polk Street
4-2415 Albany
Adele Kiessling - Boyes
Springs

Complete Funeral (except outlays)	$ 375	—
Casket	95	—
Burial Vault or Box (State Kind)		
Embalming Body Gail Pehrsen Jr. (Name of Embalmer)		
Barber, $ Hair Dressing, $		
Dressing Body, $ Underwear, $		
Suit or Dress (State Kind and Color)		
Slippers, $ Hose, $		
Folding Chairs, $ Tarpaulin, $		
Candelabrum, $ Candles, $		
Door Spray, $ Gloves, $		
Funeral Car, $ Ambulance, $		
Limousines to Cemetery @ $		
Extra Limousines @ $		
Autos to R. R. Station @ $		
Getting Remains from		
Taking Remains to		
Trip to Coroner's Inquest		
Delivering Box to		
Deliver Flowers to		
Removal Charges		
Procuring Burial Permit		
Certif. Copies of Death Certificates No. (State Number and District)		
Pall Bearer Service, $ Use of Chapel, $ (State Physician's or Coroner's)		
Gross Total for Sales Tax $		
Outlay for Lot		
Cremation		
Flowers, $ Palms, $ Matting, $		
Rental of Tent, $ of Temporary Vault, $		
Opening of Grave or Tomb		
Lining Grave, $ Lowering Device, $		
Outlay for Shipping Charges		
Clergymen, $ Singers, $ Organist, $	10	—
Railroad or Motor } Tickets, $ Aeroplane Service, $		
Telegr., Phone, Cable or Radio Charges		
Cash Advanced		
Out of town Funeral Director's Charges		
Personal Service		
line Death Notices in Papers		
(Names of Newspapers)		
Sales Tax	4	74
Total Footing of Bill $	508	24
Less Recd - 2/28/66 $	200	—
Balance $	308	24
Entered into Ledger, page or below.		

Misc.

Date		Amount Paid	Balance	Date		Amount Paid	Balance
	To Above Balance		$		To Balance Forward		$
	By Payment	$	$		By Payment	$	$
	" "	$	$		" "	$	$

ınce $ Names of Lodges Insurance Companies

by authorize the above Funeral, and I hereby represent that I have sufficient resources Legally available to (Firm Name of Funeral Directors)

e payment of aforesaid sum, and I hereby covenant and agree to pay the same within days from date. Interest to accrue from

ity at the rate of % per annum. Signed

ess Address

Revised by W. W. Feineman, Long Beach, California

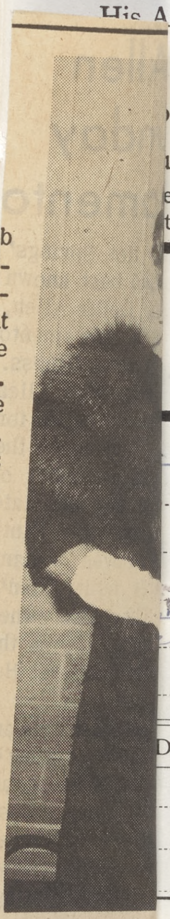

Trying some
ladies who w
Mink" fashion
the Soroptimis
the Veterans'
26. There wil

Tickets
sale fo

RECORD OF FUNERAL

Lundsmen

422-1831

[redacted]

F April -70

Rem

Ren Lee

SRMP 6 Mar 66

Florence Lee

~~e oc~~ ~~May 4~~, 1970

Tulocay April 5

Nothin Friendlis mile
SRMP.

Place of Death 2501 Fremont Dr. - at Home

Cause of Death Myocardial infarction

Contributory Causes Arteriosclerotic cardio-

Date of Entry March 6 1966

Caucasian

(What Race)

☑ Husband ☐ Wife ☐ Widow } Florence E. Lee

m.a. or .... of } Age of Husband or Wife (if living) .... Years

ghter)

Complete Funeral (except outlays) $	375	—
Casket	753	—
Burial Vault or Box (State Kind)		
Embalming Body (Name of Embalmer)		
Barber, $ Hair Dressing, $		
Dressing Body, $ Underwear, $		
Suit or Dress (State Kind and Color)		
Slippers, $ Hose, $		
Folding Chairs, $ Tarpaulin, $		
Candelabrum, $ Candles, $		
Door Spray, $ Gloves, $		
Funeral Car, $ Ambulance, $		
Limousines to Cemetery @ $		
Extra Limousines @ $		
Autos to R. R. Station @ $		
Getting Remains from		
Taking Remains to		
Trip to Coroner's Inquest		
Delivering Box to		
Deliver Flowers to		
Removal Charges		
Procuring Burial Permit (State Number and District)		
8 Certif. Copies of Death Certificates No. (State Physician's or Coroner's)	16	—
Pall Bearer Service, $ Use of Chapel, $		
Gross Total for Sales Tax $		
Outlay for Lot		
Cremation	55	50
Flowers, $ Palms, $ Matting, $	36	40
Rental of Tent, $ of Temporary Vault, $		
Opening of Grave or Tomb		
Lining Grave, $ Lowering Device, $		
Outlay for Shipping Charges		
Clergymen, $ Singers, $ Organist, $		
Railroad or Motor { Tickets, $ Aero-plane Service, $		
Telegr., Phone, Cable or Radio Charges		
Cash Advanced		
Out of town Funeral Director's Charges		
Personal Service		
line Death Notices in Papers (Names of Newspapers)		
Sales Tax	30	12
Total Footing of Bill $	1,266	02
Less 5% Casket - 30 days $	37	65
Balance $		

Entered into Ledger, page .... or below.

	Amount Paid		Balance	
			$	
	$		$	
	$		$	

(Firm Name of Funeral Directors)

s from date. Interest to accrue from

Funeral Notice

Died, in Sonoma, California, Sunday, March 6, 1966

Ren M. Lee

Dearly beloved husband of Florence E. Lee of Sonoma; beloved father of Florence L. Del Rio of Sonoma and A. Ren Lee of Cranford, New Jersey. Adored grandfather of Alicia Saeger of Sonoma, Pablo Del Rio of El Paso, Texas, and April Lee of Cranford, New Jersey. He is also survived by seven great-grandchildren.

A native of Terre Haute, Indiana, aged 83 years. A resident of Sonoma for the last 20 years. Retired as Assistant Postmaster at Hamilton Field in 1948. His Post Office Department career started in Tulare in 1912 where he was a member of the nights of Pythias, a drill leader for the Pythian Sisters, and a member of Woodmen of the World. In 1928 he became Assistant Professor of Carpentry at the California Polytechnic School in San Luis Obpiso. In 1946 he came to Sonoma and resumed his postal career. As a member of Temple Lodge No. 14, F. & A. M. he was one of a group that was instrumental in re-establishing the DeMolay Chapter in Sonoma.

Friends are invited to attend funeral services to be held at 11:00 a.m. on Wednesday, March 9, 1966, in the chapel of Bates, Evans & Fehrensen, 1981 Broadway, Sonoma, under the auspices of Temple Lodge No. 14, F. & A. M.

Private Inurnment: Santa Rosa Memorial Park, Santa Rosa, Calif.

Bates, Evans & Fehrensen Service

Funeral for Ren Lee, 83, retired HAFB postmaster

Funeral services were held yesterday for Ren M. Lee, 83, of Sonoma, who died at his home, 2501 Fremont dr., Sunday after a long illness.

Mr. Lee was a native of Terre Haute, Indiana. He had lived here for 20 years.

He retired as assistant postmaster at Hamilton Field in 1948. His post office career started in Tulare in 1912, where he was a member of the Knights of Pythias, a drill leader for the Pythian Sisters, and a member of the Woodmen of the World.

professor of carpentry at the

RECORD OF FUNERAL

Total No. 32-36 Yearly No. .... Date of Entry March 6 1966

Name of Deceased Finchum, Emma Annine Caucasian (What Race)

☐ Married ☐ Single ☑ Widowed ☐ Divorced

☐Husband ☐Wife ☐Widow or .... of .... Age of Husband or Wife (if living) .... Years

Residence 1909 Waverly, Napa

Charge to Miss Julia M. Finchum

Address same address - daughter

Order given by above (or informant)

How Secured ....

If Veteran, Name of War husband - veteran

Occupation Housewife 546-74-9486 (Social Security Number)

Employer and Address self

Date of Death Mar. (Mo.) 6 (Day) 1966 (Yr.) 1:45 Pm (Hour)

Date of Birth Dec. (Mo.) 5 (Day) 1886 (Yr.) Age 79 (Yrs.) (Mos.) (Days)

Name of Father Hans Christian Vinther

His Birthplace Denmark

Maiden Name of Mother Ida F. O. Suve

Her Birthplace Germany

Date of Funeral March 9 (Date) Wednesday (Day of Week) 2 P. M. (Hour)

Services at our Chapel

Clergyman Grange Napa & Sonoma chapter (Address)

Religion of the Deceased Protestant

Birthplace Texas

Resided in the State 1 yr. Napa Co. (or U.S. or City or County) 60 (Years) (Months)

Place of Death Silverado Conv. Hosp Napa

Cause of Death CVA

Contributory Causes HCVD - 10 yrs.

Complete Funeral (except outlays) $	375	—
Casket	95	—
Burial Vault or Box .... (State Kind)		
Embalming Body .... (Name of Embalmer)		
Barber, $ .... Hair Dressing, $		
Dressing Body, $ .... Underwear, $		
Suit or Dress .... (State Kind and Color)		
Slippers, $ .... Hose, $		
Folding Chairs, $ .... Tarpaulin, $		
Candelabrum, $ .... Candles, $		
Door Spray, $ .... Gloves, $		
Funeral Car, $ .... Ambulance, $		
Limousines to Cemetery .... @ $		
Extra Limousines .... @ $		
Autos to R. R. Station .... @ $		
Getting Remains from		
Taking Remains to		
Trip to Coroner's Inquest		
Delivering Box to		
Deliver Flowers to		
Removal Charges		
Procuring Burial Permit .... (State Number and District)		
3 Certif. Copies of Death Certificates No. .... (State Physician's or Coroner's)	6	—
Pall Bearer Service, $ .... Use of Chapel, $		
Gross Total for Sales Tax .... $		
Outlay for Lot		
Cremation	55	50
Flowers, $ .... Palms, $ .... Matting, $		
Rental of Tent, $ .... of Temporary Vault, $		
Opening of Grave or Tomb		
Lining Grave, $ .... Lowering Device, $		
tlay for Shipping Charges		
rgymen, $ .... Singers, $ .... Organist, $		
lroad / Motor Tickets, $ .... Aero-plane Service, $		
legr., Phone, Cable or Radio Charges		
sh Advanced		
t of town Funeral Director's Charges		
rsonal Service		
....		
....line Death Notices in .... Papers		
.... (mes of Newspapers)		
....		
Card of Thanks	2	—
les Tax	3	80
tal Footing of Bill .... $	537	30
ss .... $		
Balance .... $		

tered into Ledger, page .... or below.

sc. ....

....

son

hum

Date			Amount Paid		Balance	
		To Balance Forward			$	
		By Payment	$		$	
		" "	$		$	

Insurance Companies ....

ient resources Legally available to .... (Firm Name of Funeral Directors)

same within .... days from date. Interest to accrue from

Signed ....

Address ....

, Long Beach, California

Funeral Notice

Died, in Napa, California, Sunday, March 6, 1966

Emma Annine Finchum

Dearly beloved wife of the late Anderson Finchum; beloved mother of Julia M. Finchum of Napa, Mrs. Helen L. Bonsey of Napa; beloved grandmother of two and great-grandmother of three. She is also survived by a sister, Mrs. Ida Griffiths of Arkansas.

A native of Texas. Age 79 years. A member of Napa Grange No. 307 and a member of Ivy Rebecca of Napa. A former member of Sonoma Valley Grange and Adobe Grange (a charter member) of Sonoma and the Sonoma Vista Improvement Club (a Past President).

Friends are invited to attend the funeral services at 2:00 p.m. on Wednesday, March 9, 1966, in the chapel of Bates, Evans & Fehrensen, 19981 Broadway, Sonoma, under the joint auspices of Adobe Grange and Sonoma Valley Grange assisted by Napa Grange.

Private Inurnment: Chapel of the Chimes, Santa Rosa.

Bates, Evans & Fehrensen Service

RECORD OF FUNERAL

Total No. 3-1-35 — Yearly No.

Date of Entry March 6 1966

Name of Deceased Lee, Ren M.

Caucasian (What Race)

☑ Married ☐ Single ☐ Widowed ☐ Divorced

☑ Husband ☐ Wife ☐ Widow or of } Florence E. Lee

Age of Husband or Wife (if living) Years

Residence 2501 Fremont Drive, Sonoma

Charge to Mrs Florence L. Del Rio (daughter)

Address 2501 Fremont Dr.

Order given by above (or informant)

How Secured —

If Veteran, Name of War —

Occupation Asst. Postmaster

Employer and Address Hamilton Field (Social Security Number)

Date of Death March (Mo.) 6 (Day) 1966 (Yr.) 8:43 a.m. (Hour)

Date of Birth Sept. (Mo.) 16 (Day) 1882 (Yr.) Age 83 (Yrs.) (Mos.) (Days)

Name of Father Asa E. Lee

His Birthplace Illinois

Maiden Name of Mother Jennie Langhorn

Her Birthplace Illinois

Date of Funeral March 9 (Date) Wednesday (Day of Week) 11 A.M. (Hour)

Services at our Chapel

Clergyman Masonic Sonoma (Address)

Religion of the Deceased Protestant

Birthplace Indiana

Resided in the State 20 yrs. County 70 (or U.S. or City or County) (Years) (Months)

Place of Death 2501 Fremont Dr. - at home

Cause of Death Myocardial infarction

Contributory Causes Arteriosclerotic cardiovascular disease Severe Anemia

fying Physician Edwin A Rose, MD (or Coroner)

Address Glen Ellen

} Remains to

of Casket (State Color and Number)

ufactured by

ery / tory } Santa Rosa Memorial Park

Diagram of Lot or Vault

Lot No. Cremation

Grave No.

Section No.

Block No.

Owner

Complete Funeral (except outlays) $	375	—
Casket	753	—
Burial Vault or Box (State Kind)		
Embalming Body (Name of Embalmer)		
Barber, $ Hair Dressing, $		
Dressing Body, $ Underwear, $		
Suit or Dress (State Kind and Color)		
Slippers, $ Hose, $		
Folding Chairs, $ Tarpaulin, $		
Candelabrum, $ Candles, $		
Door Spray, $ Gloves, $		
Funeral Car, $ Ambulance, $		
Limousines to Cemetery @ $		
Extra Limousines @ $		
Autos to R. R. Station @ $		
Getting Remains from		
Taking Remains to		
Trip to Coroner's Inquest		
Delivering Box to		
Deliver Flowers to		
Removal Charges		
Procuring Burial Permit (State Number and District)		
8 Certif. Copies of Death Certificates No. (State Physician's or Coroner's)	16	—
Pall Bearer Service, $ Use of Chapel, $		
Gross Total for Sales Tax $		
Outlay for Lot		
Cremation	55	50
Flowers, $ Palms, $ Matting, $	36	40
Rental of Tent, $ of Temporary Vault, $		
Opening of Grave or Tomb		
Lining Grave, $ Lowering Device, $		
Outlay for Shipping Charges		
Clergymen, $ Singers, $ Organist, $		
Railroad or Motor { Tickets, $ Aeroplane Service, $		
Telegr., Phone, Cable or Radio Charges		
Cash Advanced		
Out of town Funeral Director's Charges		
Personal Service		
line Death Notices in Papers (Names of Newspapers)		
Sales Tax	30	12
Total Footing of Bill $	1,266	02
Less 5% Casket - 30 days $	37	65
Balance $		
Entered into Ledger, page or below.		

M

Date			Amount Paid		Balance	
		To Above Balance			$	
		By Payment	$		$	
		" "	$		$	

Amount Paid		Balance	
		$	
$		$	
$		$	

ance $ Names of Lodges

by authorize the above Funeral, and I hereby represent that I have suffic

(Firm Name of Funeral Directors)

e payment of aforesaid sum, and I hereby covenant and agree to pay the s from date. Interest to accrue from

ity at the rate of % per annum.

ss

Revised by W. W. Feineman,

Funeral for Ren Lee, 83, retired HAFB postmaster

Funeral services were held yesterday for Ren M. Lee, 83, of Sonoma, who died at his home, 2501 Fremont dr., Sunday after a long illness.

Mr. Lee was a native of Terre Haute, Indiana. He had lived here for 20 years.

He retired as assistant postmaster at Hamilton Field in 1948. His post office career started in Tulare in 1912, where he was a member of the Knights of Pythias, a drill leader for the Pythian Sisters, and a member of the Woodmen of the World.

professor of carpentry at the

RECORD OF FUNERAL

Total No. 32-36 Yearly No. Date of Entry March 6 1966

Name of Deceased Finchum, Emma Annine Caucasian (What Race)

☐ Married ☐ Single ☒ Widowed ☐ Divorced

☐Husband ☐Wife ☐Widow or of

Age of Husband or Wife (if living) Years

Residence 1909 Waverly, Napa

Charge to Miss Julia M. Finchum

Address same address - daughter

Order given by above (or informant)

How Secured

If Veteran, Name of War husband - veteran

Occupation Housewife 546-74-9486 (Social Security Number)

Employer and Address self

Date of Death Mar. (Mo.) 6 (Day) 1966 (Yr.) 1:45 Pm (Hour)

Date of Birth Dec. (Mo.) 5 (Day) 1886 (Yr.) Age 79 (Yrs.) (Mos.) (Days)

Name of Father Hans Christian Vinther

His Birthplace Denmark

Maiden Name of Mother Ida F. O. Suve

Her Birthplace Germany

Date of Funeral March 9 (Date) Wednesday (Day of Week) 2 P. M. (Hour)

Services at our Chapel

Clergyman Grange Napa & Sonoma (Address) chapter

Religion of the Deceased Protestant

Birthplace Texas

Resided in the State 1 yr. Napa Co. (or U.S. or City or County) 60 (Years) (Months)

Place of Death Silverado Conv. Hosp Napa

Cause of Death CVA

Contributory Causes HCVD - 10 yrs.

Complete Funeral (except outlays) $	375	—
Casket	95	—
Burial Vault or Box (State Kind)		
Embalming Body (Name of Embalmer)		
Barber, $ Hair Dressing, $		
Dressing Body, $ Underwear, $		
Suit or Dress (State Kind and Color)		
Slippers, $ Hose, $		
Folding Chairs, $ Tarpaulin, $		
Candelabrum, $ Candles, $		
Door Spray, $ Gloves, $		
Funeral Car, $ Ambulance, $		
Limousines to Cemetery @ $		
Extra Limousines @ $		
Autos to R. R. Station @ $		
Getting Remains from		
Taking Remains to		
Trip to Coroner's Inquest		
Delivering Box to		
Deliver Flowers to		
Removal Charges		
Procuring Burial Permit (State Number and District)		
3 Certif. Copies of Death Certificates No. (State Physician's or Coroner's)	6	—
Pall Bearer Service, $ Use of Chapel, $		
Gross Total for Sales Tax $		
Outlay for Lot		
Cremation	55	50
Flowers, $ Palms, $ Matting, $		
Rental of Tent, $ of Temporary Vault, $		
Opening of Grave or Tomb		
Lining Grave, $ Lowering Device, $		
tlay for Shipping Charges		
ergymen, $ Singers, $ Organist, $		
lroad / Motor Tickets, $ Aero-plane Service, $		
legr., Phone, Cable or Radio Charges		
sh Advanced		
t of town Funeral Director's Charges		
rsonal Service		
line Death Notices in Papers		
mes of Newspapers)		
Card of Thanks	2	—
les Tax	3	80
tal Footing of Bill $	537	30
ss $		
Balance $		

tered into Ledger, page or below.

sc.

son

hum

Date			Amount Paid		Balance	
		To Balance Forward			$	
		By Payment	$		$	
		" "	$		$	

Insurance Companies

ient resources Legally available to (Firm Name of Funeral Directors)

same within days from date. Interest to accrue from

Signed

Address

, Long Beach, California

Funeral Notice

Died, in Napa, California, Sunday, March 6, 1966

Emma Annine Finchum

Dearly beloved wife of the late Anderson Finchum; beloved mother of Julia M. Finchum of Napa, Mrs. Helen L. Bonsey of Napa; beloved grandmother of two and great-grandmother of three. She is also survived by a sister, Mrs. Ida Griffiths of Arkansas.

A native of Texas. Age 79 years. A member of Napa Grange No. 307 and a member of Ivy Rebecca of Napa. A former member of Sonoma Valley Grange and Adobe Grange (a charter member) of Sonoma and the Sonoma Vista Improvement Club (a Past President).

Friends are invited to attend the funeral services at 2:00 p.m. on Wednesday, March 9, 1966, in the chapel of Bates, Evans & Fehrensen, 19981 Broadway, Sonoma, under the joint auspices of Adobe Grange and Sonoma Valley Grange assisted by Napa Grange.

Private Inurnment: Chapel of the Chimes, Santa Rosa.

Bates, Evans & Fehrensen Service

RECORD OF FUNERAL

Lundsmen

422-1831

[redacted]

F April -70

Rem

Ren Lee

SRMP 6 Mar 66

Florence Lee

~~coc~~ ~~May~~ 4, 1970

February April 5

[illegible]

SRMP.

Cause of Death Myocardial

Contributory Causes Arteriosclerotic cardio-

vascular disease

Date of Entry March 6 1966

Caucasian
(What Race)

Husband ☐Wife ☐Widow of Florence E. Lee

Age of Husband or Wife (if living) Years

Complete Funeral (except outlays) $	375	—
Casket	753	—
Burial Vault or Box (State Kind)		
Embalming Body (Name of Embalmer)		
Barber, $ Hair Dressing, $		
Dressing Body, $ Underwear, $		
Suit or Dress (State Kind and Color)		
Slippers, $ Hose, $		
Folding Chairs, $ Tarpaulin, $		
Candelabrum, $ Candles, $		
Door Spray, $ Gloves, $		
Funeral Car, $ Ambulance, $		
Limousines to Cemetery @ $		
Extra Limousines @ $		
Autos to R. R. Station @ $		
Getting Remains from		
Taking Remains to		
Trip to Coroner's Inquest		
Delivering Box to		
Deliver Flowers to		
Removal Charges		
Procuring Burial Permit (State Number and District)		
8 Certif. Copies of Death Certificates No. (State Physician's or Coroner's)	16	—
Pall Bearer Service, $ Use of Chapel, $		
Gross Total for Sales Tax $		
Outlay for Lot		
Cremation	55	50
Flowers, $ Palms, $ Matting, $	36	40
Rental of Tent, $ of Temporary Vault, $		
Opening of Grave or Tomb		
Lining Grave, $ Lowering Device, $		

Outlay for Shipping Ch

Clergymen, $ Sing

Railroad or Motor { Tickets, $

Telegr., Phone, Cable o

Cash Advanced

Out of town Funeral D

Personal Service

line Death Notices

(Names of Newspapers)

Sales Tax

Total Footing of Bill

Less 5 % Cash

Entered into Ledger, pa

---

* * *

Funeral Notice

Died, in Sonoma, California, Sunday, March 6, 1966

Ren M. Lee

Dearly beloved husband of Florence E. Lee of Sonoma; beloved father of Florence L. Del Rio of Sonoma and A. Ren Lee of Cranford, New Jersey. Adored grandfather of Alicia Saeger of Sonoma, Pablo Del Rio of El Paso, Texas, and April Lee of Cranford, New Jersey. He is also survived by seven great-grandchildren.

A native of Terre Haute, Indiana, aged 83 years. A resident of Sonoma for the last 20 years. Retired as Assistant Postmaster at Hamilton Field in 1948. His Post Office Department career started in Tulare in 1912 where he was a member of the nights of Pythias, a drill leader for the Pythian Sisters, and a member of Woodmen of the World. In 1928 he became Assistant Professor of Carpentry at the California Polytechnic School in San Luis Obpiso. In 1946 he came to Sonoma and resumed his postal career. As a member of Temple Lodge No. 14, F. & A. M. he was one of a group that was instrumental in re-establishing the DeMolay Chapter in Sonoma.

Friends are invited to attend funeral services to be held at 11:00 a.m. on Wednesday, March 9, 1966, in the chapel of Bates, Evans & Fehrensen, 19981 Broadway, Sonoma, under the auspices of Temple Lodge No. 14, F. & A. M.

Private Inurnment: Santa Rosa Memorial Park, Santa Rosa, Calif.

Bates, Evans & Fehrensen Service

* * *

Funeral for R
Lee, 83, retir
HAFB postm

Funeral services we yesterday for Ren M. L of Sonoma, who died at hi 2501 Fremont dr., Sund a long illness.

Mr. Lee was a native Haute, Indiana. He ha here for 20 years.

He retired as assista master at Hamilton F 1948. His post office started in Tulare in 1912 he was a member of the of Pythias, a drill lea the Pythian Sisters, member of the Woodmen World.

professor of carpentr

RECORD OF FUNERAL

Total No. 32-36 Yearly No. .... Date of Entry March 6 1966

Name of Deceased Finchum, Emma Annine Caucasian (What Race)

☐ Married ☐ Single ☑ Widowed ☐ Divorced

☐Husband ☐Wife ☐Widow or .... of .... Age of Husband or Wife (if living) .... Years

Residence 1909 Waverly, Napa

Charge to Miss Julia M. Finchum

Address same address - daughter

Order given by above (or informant)

How Secured ....

If Veteran, Name of War husband - veteran

Occupation Housewife 546-74-9486 (Social Security Number)

Employer and Address self

Date of Death Mar. (Mo.) 6 (Day) 1966 (Yr.) 1:45 Pm (Hour)

Date of Birth Dec. (Mo.) 5 (Day) 1886 (Yr.) Age 79 (Yrs.) (Mos.) (Days)

Name of Father Hans Christian Vinther

His Birthplace Denmark

Maiden Name of Mother Ida F. O. Suve

Her Birthplace Germany

Date of Funeral March 9 (Date) Wednesday (Day of Week) 2 P. M. (Hour)

Services at our Chapel

Clergyman Grange Napa & Sonoma Chapel (Address)

Religion of the Deceased Protestant

Birthplace Texas

Resided in the State 1 yr. Napa Co. 60 (or U.S. or City or County) (Years) (Months)

Place of Death Silverado Conv. Hosp Napa

Cause of Death CVA

Contributory Causes H C V D - 10 yrs.

tifying Physician Roger Sward, MD (or Coroner)

Address 2119 Jefferson St, Napa

r } Remains to ....

of Casket .... (State Color and Number)

ufactured by ....

tery / atory } Chapel of the Chimes

Lot No. Cremation

Grave No. ....

Section No. ....

Block No. ....

Owner ....

Diagram of Lot or Vault

Cremains to be buried in The Presidio - grave of Husband - Anderson Finchum

Complete Funeral (except outlays) $ 375 —

Casket 95 —

Burial Vault or Box .... (State Kind)

Embalming Body .... (Name of Embalmer)

Barber, $ .... Hair Dressing, $ ....

Dressing Body, $ .... Underwear, $ ....

Suit or Dress .... (State Kind and Color)

Slippers, $ .... Hose, $ ....

Folding Chairs, $ .... Tarpaulin, $ ....

Candelabrum, $ .... Candles, $ ....

Door Spray, $ .... Gloves, $ ....

Funeral Car, $ .... Ambulance, $ ....

Limousines to Cemetery .... @ $

Extra Limousines .... @ $

Autos to R. R. Station .... @ $

Getting Remains from ....

Taking Remains to ....

Trip to Coroner's Inquest ....

Delivering Box to ....

Deliver Flowers to ....

Removal Charges ....

Procuring Burial Permit .... (State Number and District)

3 Certif. Copies of Death Certificates No. .... 6 —

(State Physician's or Coroner's)

Pall Bearer Service, $ .... Use of Chapel, $ ....

Gross Total for Sales Tax .... $

Outlay for Lot ....

Cremation 55 50

Flowers, $ .... Palms, $ .... Matting, $ ....

Rental of Tent, $ .... of Temporary Vault, $ ....

Opening of Grave or Tomb ....

Lining Grave, $ .... Lowering Device, $ ....

Outlay for Shipping Charges ....

Clergymen, $ .... Singers, $ .... Organist, $ ....

Railroad or Motor } Tickets, $ .... Aero-plane Service, $ ....

Telegr., Phone, Cable or Radio Charges ....

Cash Advanced ....

Out of town Funeral Director's Charges ....

Personal Service ....

.... line Death Notices in .... Papers .... (Names of Newspapers)

Card of Thanks 2 —

Sales Tax 3 80

Total Footing of Bill .... $ 537 30

Less .... $

Balance $

Entered into Ledger, page .... or below.

Misc. ....

Date			Amount Paid	Balance	Date			Amount Paid	Balance
		To Above Balance		$			To Balance Forward		$
		By Payment	$	$			By Payment	$	$
		" "	$	$			" "	$	$

nce $ .... Names of Lodges .... Insurance Companies ....

y authorize the above Funeral, and I hereby represent that I have sufficient resources Legally available to .... (Firm Name of Funeral Directors)

payment of aforesaid sum, and I hereby covenant and agree to pay the same within .... days from date. Interest to accrue from

ty at the rate of .... % per annum. Signed ....

s .... Address ....

Revised by W. W. Feineman, Long Beach, California

RECORD OF FUNERAL

Total No. 3-3-37 Yearly No. Date of Entry March 7 1966

Name of Deceased French, Eleanor Eliz. Kingston Caucasian (What Race)

☐ Married ☐ Single ☐ Widowed ☒ Divorced

☐ Husband ☐ Wife ☐ Widow } or of

Age of Husband or Wife (if living) Years

Residence 5353 Canoga ave. Apt. 1

Charge to Woodland Hill, Calif.

Address

Order given by Mrs Natalie V. Andersch (sister) (or informant)

How Secured 1105 Bush St., S.F.

~~If Veteran, Name of War~~ Ph- 673-9514

Occupation At home not known (Social Security Number)

Employer and Address self

Date of Death March 7 1966 (Mo.) (Day) (Yr.) (Hour)

Date of Birth June 10 1910 (Mo.) (Day) (Yr.) Age 55 (Yrs.) (Mos.) (Days)

Name of Father Sigurd Kingstrom

His Birthplace Sweden

Maiden Name of Mother Natalie Haraszthy

Her Birthplace Sonoma Caly. (Wheeland

Date of Funeral Mar. 19 Saturday 2 P.M. (Date) (Day of Week) (Hour)

Services at our Chapel

Clergyman Father Roberts Sonoma (Address)

Religion of the Deceased R. Catholic

Birthplace San Francisco

Resided in the State 25- County Life (or U.S. or City or County) (Years) (Months)

Place of Death at home

Cause of Death Drowning

Contributory Causes

Certifying Physician Coroner (or Coroner)

His Address

Motor Ship } Remains to

Size of Casket (State Color and Number)

Manufactured by Valley Cem.

Cemetery } ~~Mountain~~ Cem. Sonoma

Complete Funeral (except outlays) $	375	–
Casket	423	–
Burial Vault or Box (State Kind)		
Embalming Body (Name of Embalmer)		
Barber, $ Hair Dressing, $		
Dressing Body, $ Underwear, $		
Suit or Dress (State Kind and Color)		
Slippers, $ Hose, $		
Folding Chairs, $ Tarpaulin, $		
Candelabrum, $ Candles, $		
Door Spray, $ Gloves, $		
Funeral Car, $ Ambulance, $		
Limousines to Cemetery @ $		
Extra Limousines @ $		
Autos to R. R. Station @ $		
Getting Remains from Los Angeles	165	–
Taking Remains to		
Trip to Coroner's Inquest		
Delivering Box to		
Deliver Flowers to		
Removal Charges		
Procuring Burial Permit (State Number and District)		
Certif. Copies of Death Certificates No. (State Physician's or Coroner's)		
Pall Bearer Service, $ Use of Chapel, $		
Gross Total for Sales Tax $		
Outlay for Lot		
Cremation		
Flowers, $ Palms, $ Matting, $		
Rental of Tent, $ of Temporary Vault, $		
Opening of Grave or Tomb		
Lining Grave, $ Lowering Device, $		
Outlay for Shipping Charges		
Clergymen, $ Blessing Singers, $ Organist, $	15	–
Railroad or Motor { Tickets, $ Aeroplane Service, $		
Telegr., Phone, Cable or Radio Charges		
Cash Advanced		
Out of town Funeral Director's Charges		
Personal Service		
line Death Notices in Papers		
Oakland Tribune	8	20
(Names of Newspapers) Chron-Exam-S.F.	25	–
Sales Tax	16	92
Total Footing of Bill $	1,028	12
Less 5% Casket- $	21	15
Balance $		
Entered into Ledger, page or below.		

Misc.

	Amount Paid		Balance		Date			Amount Paid		Balance	
Balance			$				To Balance Forward			$	
ment	$		$				By Payment	$		$	
“	$		$				“ “	$		$	

Names of Lodges Insurance Companies

ove Funeral, and I hereby represent that I have sufficient resources Legally available to (Firm Name of Funeral Directors)

id sum, and I hereby covenant and agree to pay the same within days from date. Interest to accrue from

% per annum. Signed

Address

Revised by W. W. Feineman, Long Beach, California

Services for Mrs. French, kin of Vallejo, Haraszthy

Graveside services were held in Mountain Cemetery Saturday for Mrs. Eleanor Elizabeth French, 55, of Canoga Park, a descendant of General Mariano Vallejo and Count Agoston Haraszthy.

Mrs. French died in Canoga Park, a section of Los Angeles, on Mar. 7.

A native of San Francisco, Mrs. French attended St. Rose Academy in that city, but spent most of her life in the Los Angeles area.

Mrs. French was the great-great-granddaughter of General Vallejo and Count Haraszthy, two of the most important figures in the early history of Sonoma.

General Vallejo founded the city of Sonoma and Count Haraszthy came here from Hungary to engage in winemaking. He is known as the Father of California Viticulture.

Two of General Vallejo's daughters married sons of Haraszthy.

Mrs. French is survived by a sister, Mrs. Natalie Vallejo Andersch, of San Francisco; and two cousins, Mrs. Juanita Haraszthy Manuck, of San Francisco, and Mrs. Grady Jones, El Paso, Texas.

The services were arranged by Bates, Evans and Fehrensen.

RECORD OF FUNERAL

Total No. 34-38 Yearly No. Date of Entry March 9 1966

Name of Deceased Howard, John (aka John Horvatits) caucasian (What Race)

☐ Married ☐ Single ☐ Widowed ☐ Divorced

☐Husband ☐Wife ☐Widow or ... of Age of Husband or Wife (if living) ... Years

Residence 19220 Old Winery Rd.

Charge to Mathew Howard

Address same add.

Order given by Matthew Howard (Son) (or informant)

How Secured 19220 Old Winery Rd

If Veteran, Name of War no

Occupation Watchman

Insurance Pending none (Social Security Number)

Employer and Address Mr. A. B. Spreckels

Date of Death March 9 1966 (Mo.) (Day) (Yr.) (Hour)

Date of Birth Dec. 15 1879 (Mo.) (Day) (Yr.) Age 86 (Yrs.) (Mos.) (Days)

Name of Father Lorenz Horvatits

His Birthplace Stinatz, Austria

Maiden Name of Mother

Her Birthplace

Date of Funeral March 14 (Date) Monday (Day of Week) 11 a.M. (Hour)

Services at St. Francis Solano

Clergyman Father Roberts Sonoma (Address)

Religion of the Deceased R. Catholic

Birthplace Austria

Resided in the State 44 - County 64 (or U.S. or City or County) (Years) (Months)

Place of Death 19220 Old Winery Rd Sonoma

Cause of Death

Contributory Causes

Complete Funeral (except outlays) $	375	—
Casket	140	—
Burial Vault or Box (State Kind)		
Embalming Body (Name of Embalmer)		
Barber, $ Hair Dressing, $		
Dressing Body, $ Underwear, $		
Suit or Dress (State Kind and Color)		
Slippers, $ Hose, $		
Folding Chairs, $ Tarpaulin, $		
Candelabrum, $ Candles, $		
Door Spray, $ Gloves, $		
Funeral Car, $ Ambulance, $		
Limousines to Cemetery @ $		
Extra Limousines @ $		
Autos to R. R. Station @ $		
Getting Remains from		
Taking Remains to		
Trip to Coroner's Inquest		
Delivering Box to		
Deliver Flowers to		
Removal Charges		
Procuring Burial Permit (State Number and District)		
1 Certif. Copies of Death Certificates No. (State Physician's or Coroner's)	2	—
Pall Bearer Service, $ Use of Chapel, $		
Gross Total for Sales Tax $		
Outlay for Lot		
Cremation		
Flowers, $ Palms, $ Matting, $		
Rental of Tent, $ of Temporary Vault, $		
Opening of Grave or Tomb		
Lining Grave, $ Lowering Device, $		
~~Outlay for Shipping Charges~~ Father Roberts	15	—
gymen, $ Singers, $ Organist, $ Church	30	—
oad otor { Tickets, $ Aero-plane Service, $		
gr., Phone, Cable or Radio Charges		
Advanced		
of town Funeral Director's Charges		
onal Service		
line Death Notices in Papers		
es of Newspapers)		
s Tax	5	60
al Footing of Bill $	567	60
s 5070- Cashed $	7	
Balance $	560	60

ered into Ledger, page ... or below.

c. Paid in full 3/14/66

Funeral Notice

Died, in Sonoma, Calif., Wednesday, March 9, 1966

John Howard

Dearly beloved husband of the late Mathilda Howard. Beloved father of Matthew Howard of Sonoma and beloved grandfather of Rodney Howard of Sonoma.

A native of Austria, aged 86 years. A resident of Sonoma for the last 44 years.

Friends are invited to attend graveside services to be held at 11:00 a.m. on Monday, March 14, 1966, at the St. Francis Solano Cemetery.

Recitation of the Rosary will be at 8:00 p.m. on Sunday, March 13, in the chapel of Bates, Evans & Fehrensen, 19981 Broadway, Sonoma.

Bates, Evans & Fehrensen Service

Date		Amount Paid	Balance
	To Balance Forward		$
	By Payment	$	$
	" "	$	$

Insurance Companies

ient resources Legally available to ... (Firm Name of Funeral Directors)

same within ... days from date. Interest to accrue from

Signed

Address

RECORD OF FUNERAL

Total No. 3-3-37 Yearly No. Date of Entry March 7 1966

Name of Deceased French, Eleanor Eliz. Kingston Caucasian (What Race)

☐ Married ☐ Single ☐ Widowed ☒ Divorced

☐Husband ☐Wife ☐Widow } or of } Age of Husband or Wife (if living) Years

Residence 5353 Canoga ave. Apt. 1

Charge to Woodland Hill, Calif.

Address

Order given by Mrs Natalie V. Andersch (sister) (or informant)

How Secured 1105 Bush St., S.F.

~~If Veteran, Name of War~~ Ph- 673-9514

Occupation At home not known (Social Security Number)

Employer and Address self

Date of Death March 7 1966 (Mo.) (Day) (Yr.) (Hour)

Date of Birth June 10 1910 (Mo.) (Day) (Yr.) Age 55 (Yrs.) (Mos.) (Days)

Name of Father Sigurd Ringstrom

His Birthplace Sweden

Maiden Name of Mother Natalie Haraszthy

Her Birthplace Sonoma Caly. (Wheeland)

Date of Funeral Mar. 19 Saturday 2 P. M. (Date) (Day of Week) (Hour)

Services at our Chapel.

Clergyman Father Roberts Sonoma (Address)

Religion of the Deceased R. Catholic

Birthplace San Francisco

Resided in the State 25- County Life (or U.S. or City or County) (Years) (Months)

Place of Death at home

Cause of Death Drowning

Contributory Causes

Certifying Physician Coroner (or Coroner)

His Address

Motor Ship } Remains to

Size of Casket

(State Color and Number)

Manufactured by Valley Cem.

Cemetery ~~Crematory~~ } ~~Mountain~~ Cem., Sonoma

Lot No.

Grave No.

Section No.

Block No.

Owner

Diagram of Lot or Vault

Misc. Vallejo family

Complete Funeral (except outlays) $ 375 -

Casket 423 -

Burial Vault or Box (State Kind)

Embalming Body (Name of Embalmer)

Barber, $ Hair Dressing, $

Dressing Body, $ Underwear, $

Suit or Dress (State Kind and Color)

Slippers, $ Hose, $

Folding Chairs, $ Tarpaulin, $

Candelabrum, $ Candles, $

Door Spray, $ Gloves, $

Funeral Car, $ Ambulance, $

Limousines to Cemetery @ $

Extra Limousines @ $

Autos to R. R. Station @ $

Getting Remains from Los Angeles 165 -

Taking Remains to

Trip to Coroner's Inquest

Delivering Box to

Deliver Flowers to

Removal Charges

Procuring Burial Permit (State Number and District)

Certif. Copies of Death Certificates No. (State Physician's or Coroner's)

Pall Bearer Service, $ Use of Chapel, $

Gross Total for Sales Tax $

Outlay for Lot

Cremation

Flowers, $ Palms, $ Matting, $

Rental of Tent, $ of Temporary Vault, $

Opening of Grave or Tomb

Lining Grave, $ Lowering Device, $

Outlay for Shipping Charges

Clergymen, $ Blessing Singers, $ Organist, $ 15 -

Railroad or Motor { Tickets, $ Aeroplane Service, $

Telegr., Phone, Cable or Radio Charges

Cash Advanced

Out of town Funeral Director's Charges

Personal Service

line Death Notices in Papers

Oakland Tribune 8 20

(Names of Newspapers) Chron - Exam - S.F. 25 -

Sales Tax 16 92

Total Footing of Bill $ 1,028 12

Less 5% Casket - $ 21 15

Balance $

Entered into Ledger, page or below.

Misc.

		Amount Paid		Balance		Date			Amount Paid		Balance	
	Balance			$				To Balance Forward			$	
	By Payment	$		$				By Payment	$		$	
	" "	$		$				" "	$		$	

ance $ Names of Lodges Insurance Companies

eby authorize the above Funeral, and I hereby represent that I have sufficient resources Legally available to (Firm Name of Funeral Directors)

e payment of aforesaid sum, and I hereby covenant and agree to pay the same within days from date. Interest to accrue from

rity at the rate of % per annum. Signed

ess Address

Revised by W. W. Feineman, Long Beach, California

---

by the Medicare law.

Senior citizens who reach 65 before 1966 face a two-year delay if they do not sign up by March 31. The application forms are pre-addressed to the Social Security Administration in Baltimore, Maryland.

President Johnson has proclaimed March as "National Medicare Enrollment Month." He urged all federal agencies and all citizens to cooperate in enrolling senior citizens in the program.

Initially some two and one

---

nor French
umbs at LA

A — Eleanor French, randdaughter of Gen. Vallejo, died yesterday a Park in Southern

al arrangements are le at Bates, Evans & , Sonoma.

Mis

Fruit Drin

Pitted Oliv

Pinto Bea

White Ric

Long Spa

RECORD OF FUNERAL

Total No. 34-38 Yearly No. Date of Entry March 9 1966

Name of Deceased Howard, John (aka John Horvatits) Caucasian (What Race)

☐ Married ☐ Single ☐ Widowed ☐ Divorced

☐Husband ☐Wife ☐Widow or ... of } Age of Husband or Wife (if living) ... Years

Residence 19220 Old Winery Rd.

Charge to Mathew Howard

Address same add.

Order given by (or informant) Matthew Howard (Son)

How Secured 19220 Old Winery Rd.

If Veteran, Name of War no

Occupation Watchman (Social Security Number) Issuance Pending none

Employer and Address Mrs. A. B. Spreckels

Date of Death March 9 1966 (Mo.) (Day) (Yr.) (Hour)

Date of Birth Dec. 15 1879 (Mo.) (Day) (Yr.) Age 86 (Yrs.) (Mos.) (Days)

Name of Father Lorenz Horvatits

His Birthplace Stinatz, Austria

Maiden Name of Mother

Her Birthplace

Date of Funeral March 14 Monday 11 A.M. (Date) (Day of Week) (Hour)

Services at St. Francis Solano

Clergyman Father Roberts (Address) Sonoma

Religion of the Deceased R. Catholic

Birthplace Austria

Resided in the State 44 - County 64 (or U.S. or City or County) (Years) (Months)

Place of Death 19220 Old Winery Rd Sonoma

Cause of Death

Contributory Causes

Complete Funeral (except outlays) $ 375 —

Casket 140 —

Burial Vault or Box (State Kind)

Embalming Body (Name of Embalmer)

Barber, $ Hair Dressing, $

Dressing Body, $ Underwear, $

Suit or Dress (State Kind and Color)

Slippers, $ Hose, $

Folding Chairs, $ Tarpaulin, $

Candelabrum, $ Candles, $

Door Spray, $ Gloves, $

Funeral Car, $ Ambulance, $

Limousines to Cemetery @ $

Extra Limousines @ $

Autos to R. R. Station @ $

Getting Remains from

Taking Remains to

Trip to Coroner's Inquest

Delivering Box to

Deliver Flowers to

Removal Charges

Procuring Burial Permit

1 Certif. Copies of Death Certificates No. (State Number and District) 2 —

Pall Bearer Service, $ (State Physician's or Coroner's) Use of Chapel, $

Gross Total for Sales Tax $

Outlay for Lot

Cremation

Flowers, $ Palms, $ Matting, $

Rental of Tent, $ of Temporary Vault, $

Opening of Grave or Tomb

Lining Grave, $ Lowering Device, $

~~Outlay for Shipping Charges~~ Father Roberts 15 —

gymen, $ Singers, $ Organist, $ Church 30 —

oad otor { Tickets, $ Aero-plane Service, $

gr., Phone, Cable or Radio Charges

n Advanced

of town Funeral Director's Charges

onal Service

line Death Notices in Papers

es of Newspapers)

s Tax 5 60

al Footing of Bill $ 567 60

s 5070- Cashit $ 7

Balance $ 560 60

ered into Ledger, page ... or below.

c. Paid in full 3/14/66

Date		Amount Paid	Balance
	To Balance Forward		$
	By Payment	$	$
	" "	$	$

Insurance Companies

ient resources Legally available to ... (Firm Name of Funeral Directors)

same within ... days from date. Interest to accrue from

Signed

Address

Long Beach, California

Funeral Notice

Died, in Sonoma, Calif., Wednesday, March 9, 1966

John Howard

Dearly beloved husband of the late Mathilda Howard. Beloved father of Matthew Howard of Sonoma and beloved grandfather of Rodney Howard of Sonoma.

A native of Austria, aged 86 years. A resident of Sonoma for the last 44 years.

Friends are invited to attend graveside services to be held at 11:00 a.m. on Monday, March 14, 1966, at the St. Francis Solano Cemetery.

Recitation of the Rosary will be at 8:00 p.m. on Sunday, March 13, in the chapel of Bates, Evans & Fehrensen, 19981 Broadway, Sonoma.

Bates, Evans & Fehrensen Service

RECORD OF FUNERAL

Total No. 3-3-37 Yearly No. Date of Entry March 7 1966

Name of Deceased French, Eleanor Eliz. Kingston Caucasian (What Race)

☐ Married ☐ Single ☐ Widowed ☒ Divorced ☐ Husband ☐ Wife ☐ Widow or of

Age of Husband or Wife (if living) Years

Residence 5353 Canoga ave. Apt. 1

Charge to Woodland Hill, Calif.

Address

Order given by Mrs Natalie V. Andersch (or informant) (sister)

How Secured 1105 Bush St., S.F.

~~If Veteran, Name of War~~ Ph - 673-9514

Occupation at home not known (Social Security Number)

Employer and Address self

Date of Death March 7 1966 (Mo.) (Day) (Yr.) (Hour)

Date of Birth June 10 1910 (Mo.) (Day) (Yr.) Age 55 (Yrs.) (Mos.) (Days)

Name of Father Sigurd Ringstrom

His Birthplace Sweden

Maiden Name of Mother Natalie Haraszthy

Her Birthplace Sonoma Calif. (Wheeland

Date of Funeral Mar. 19 Saturday 2 P. M. (Date) (Day of Week) (Hour)

Services at our Chapel.

Clergyman Father Roberts Sonoma (Address)

Religion of the Deceased R. Catholic

Birthplace San Francisco

Resided in the State 25 - County Life (or U.S. or City or County) (Years) (Months)

Place of Death at home

Cause of Death Drowning

Contributory Causes

Certifying Physician Coroner (or Coroner)

His Address

Motor / Ship } Remains to

Size of Casket (State Color and Number)

Manufactured by

Valley Cem.

Cemetery } ~~Mountain~~ Cem. Sonoma

Complete Funeral (except outlays) $	375	-
Casket	423	-
Burial Vault or Box (State Kind)		
Embalming Body (Name of Embalmer)		
Barber, $ Hair Dressing, $		
Dressing Body, $ Underwear, $		
Suit or Dress (State Kind and Color)		
Slippers, $ Hose, $		
Folding Chairs, $ Tarpaulin, $		
Candelabrum, $ Candles, $		
Door Spray, $ Gloves, $		
Funeral Car, $ Ambulance, $		
Limousines to Cemetery @ $		
Extra Limousines @ $		
Autos to R. R. Station @ $		
Getting Remains from Los Angeles	165	-
Taking Remains to		
Trip to Coroner's Inquest		
Delivering Box to		
Deliver Flowers to		
Removal Charges		
Procuring Burial Permit (State Number and District)		
Certif. Copies of Death Certificates No. (State Physician's or Coroner's)		
Pall Bearer Service, $ Use of Chapel, $		
Gross Total for Sales Tax $		
Outlay for Lot		
Cremation		
Flowers, $ Palms, $ Matting, $		
Rental of Tent, $ of Temporary Vault, $		
Opening of Grave or Tomb		
Lining Grave, $ Lowering Device, $		

Outlay for Shipping Charges

Clergymen, $ Blessing Singers, $

Railroad or Motor { Tickets, $ Aero-plane

Telegr., Phone, Cable or Radio

Cash Advanced

Out of town Funeral Director's

Personal Service

line Death Notices in

Oakland Trib

(Names of Newspapers)

Chron - Exam - S

Sales Tax

Total Footing of Bill

Less 5% Casket -

Balance

Entered into Ledger, page

Misc.

Services for Mrs. French, kin of Vallejo, Haraszthy

Graveside services were held in Mountain Cemetery Saturday for Mrs. Eleanor Elizabeth French, 55, of Canoga Park, a descendant of General Mariano Vallejo and Count Agoston Haraszthy.

Mrs. French died in Canoga Park, a section of Los Angeles, on Mar. 7.

A native of San Francisco, Mrs. French attended St. Rose Academy in that city, but spent most of her life in the Los Angeles area.

Mrs. French was the great-great-granddaughter of General Vallejo and Count Haraszthy, two of the most important figures in the early history of Sonoma.

General Vallejo founded the city of Sonoma and Count Haraszthy came here from Hungary to engage in winemaking. He is known as the Father of California Viticulture.

Two of General Vallejo's daughters married sons of Haraszthy.

Mrs. French is survived by a sister, Mrs. Natalie Vallejo Andersch, of San Francisco; and two cousins, Mrs. Juanita Haraszthy Manuck, of San Francisco, and Mrs. Grady Jones, El Paso, Texas.

The services were arranged by Bates, Evans and Fehrensen.

	Amount Paid		Balance		Date		
Balance			$				To Balance Forwar
ment	$		$				By Payment
"	$		$				" "

Names of Lodges Insurance Companies

ove Funeral, and I hereby represent that I have sufficient resources Legally available to

aid sum, and I hereby covenant and agree to pay the same within

% per annum.

Signed

Address

Revised by W. W. Feineman, Long Beach, California

RECORD OF FUNERAL

Total No. 3-4-38 Yearly No. .... Date of Entry March 9 1966

Name of Deceased Howard, John (aka John Horvatits) Caucasian (What Race)

☐ Married ☐ Single ☐ Widowed ☐ Divorced

☐Husband ☐Wife ☐Widow or .... of .... Age of Husband or Wife (if living) .... Years

Residence 19220 Old Winery Rd.

Charge to Mathew Howard

Address Same add.

Order given by Matthew Howard (Son) (or informant)

How Secured 19220 Old Winery Rd

If Veteran, Name of War no

Occupation Watchman

Issuance Pending none (Social Security Number)

Employer and Address Mr. A. B. Spreckels

Date of Death March 9 1966 (Mo.) (Day) (Yr.) (Hour)

Date of Birth Dec. 15 1879 (Mo.) (Day) (Yr.) Age 86 (Yrs.) (Mos.) (Days)

Name of Father Lorenz Horvatits

His Birthplace Stinatz, Austria

Maiden Name of Mother ....

Her Birthplace ....

Date of Funeral March 14 (Date) Monday (Day of Week) 11 a.M. (Hour)

Services at St. Francis Solano

Clergyman Father Roberts, Sonoma (Address)

Religion of the Deceased R. Catholic

Birthplace Austria

Resided in the State 44 - County (or U.S. or City or County) 64 (Years) (Months)

Place of Death 19220 Old Winery Rd Sonoma

Cause of Death ....

Contributory Causes ....

Physician Dr. Andrews or Dr. Love (or Coroner)

ss Sonoma

Remains to ....

sket .... (State Color and Number)

ured by ....

} St. Francis Solano

Lot No. ....

Grave No. ....

Section No. ....

Block No. ....

Owner ....

ram of Lot or Vault

Complete Funeral (except outlays) $	375	—
Casket	140	—
Burial Vault or Box (State Kind)		
Embalming Body (Name of Embalmer)		
Barber, $ .... Hair Dressing, $		
Dressing Body, $ .... Underwear, $		
Suit or Dress (State Kind and Color)		
Slippers, $ .... Hose, $		
Folding Chairs, $ .... Tarpaulin, $		
Candelabrum, $ .... Candles, $		
Door Spray, $ .... Gloves, $		
Funeral Car, $ .... Ambulance, $		
Limousines to Cemetery .... @ $		
Extra Limousines .... @ $		
Autos to R. R. Station .... @ $		
Getting Remains from		
Taking Remains to		
Trip to Coroner's Inquest		
Delivering Box to		
Deliver Flowers to		
Removal Charges		
Procuring Burial Permit (State Number and District)		
1 Certif. Copies of Death Certificates No. (State Physician's or Coroner's)	2	—
Pall Bearer Service, $ .... Use of Chapel, $		
Gross Total for Sales Tax $		
Outlay for Lot		
Cremation		
Flowers, $ .... Palms, $ .... Matting, $		
Rental of Tent, $ .... of Temporary Vault, $		
Opening of Grave or Tomb		
Lining Grave, $ .... Lowering Device, $		
Outlay for Shipping Charges Father Roberts	15	—
Clergymen, $ .... Singers, $ .... Organist, $ Church	30	—
Railroad or Motor { Tickets, $ .... Aero-plane Service, $		
Telegr., Phone, Cable or Radio Charges		
Cash Advanced		
Out of town Funeral Director's Charges		
Personal Service		
....		
.... line Death Notices in .... Papers		
(Names of Newspapers)		
....		
Sales Tax	5	60
Total Footing of Bill $	567	60
Less 5%- Casket $	7	
Balance $	560	60
Entered into Ledger, page .... or below.		

Misc. Paid in full 3/14/66

		Amount Paid		Balance		Date			Amount Paid		Balance	
	To Above Balance			$				To Balance Forward			$	
	By Payment	$		$				By Payment	$		$	
	" "	$		$				" "	$		$	

$ .... Names of Lodges .... Insurance Companies ....

thorize the above Funeral, and I hereby represent that I have sufficient resources Legally available to .... (Firm Name of Funeral Directors)
ment of aforesaid sum, and I hereby covenant and agree to pay the same within .... days from date. Interest to accrue from
t the rate of .... % per annum.

Signed ....

Address ....

Revised by W. W. Feineman, Long Beach, California

RECORD OF FUNERAL

Total No. 3-5-39 Yearly No. Date of Entry March 12 1966

Name of Deceased Von Sydow, Bertha E. Caucasian (What Race)

☐ Married ☐ Single ☑ Widowed ☐ Divorced

☐Husband ☐Wife ☐Widow } or of } Age of Husband or Wife (if living) Years

Residence 1190 E Napa, Sonoma

Charge to O. T. Richter-Son

Address 1190 E Napa, Sonoma

Order given by above (or informant)

How Secured

If Veteran, Name of War –

Occupation Owner-Grocery 572-46-0972 (Social Security Number)

Employer and Address self

Date of Death March 12 1966 1 P.M. (Mo.) (Day) (Yr.) (Hour)

Date of Birth July 15 1872 Age 93 (Mo.) (Day) (Yr.) (Yrs.) (Mos.) (Days)

Name of Father August Otto Gruen

His Birthplace Germany

Maiden Name of Mother unknown

Her Birthplace Germany

Date of Funeral Mar. 17 Thursday 2 P. M. (Date) (Day of Week) (Hour)

Services at our Chapel

Clergyman Dr Harold Hewitt Sonoma (Address)

Religion of the Deceased Protestant

Birthplace Germany

Resided in the State 36 County 36 (or U.S. or City or County) (Years) (Months)

Place of Death Hacienda Convalescent Home

Cause of Death

Contributory Causes

Certifying Physician Dr. Robt. L. Mollenkamp (or Coroner)

His Address Sonoma

Motor { Remains to

Complete Funeral (except outlays) $	375	–
Casket	185	–
Burial Vault or Box (State Kind)		
Embalming Body (Name of Embalmer)		
Barber, $ Hair Dressing, $		
Dressing Body, $ Underwear, $		
Suit or Dress (State Kind and Color)		
Slippers, $ Hose, $		
Folding Chairs, $ Tarpaulin, $		
Candelabrum, $ Candles, $		
Door Spray, $ Gloves, $		
Funeral Car, $ Ambulance, $		
Limousines to Cemetery @ $		
Extra Limousines @ $		
Autos to R. R. Station @ $		
Getting Remains from		
Taking Remains to		
Trip to Coroner's Inquest		
Delivering Box to		
Deliver Flowers to		
Removal Charges		
Procuring Burial Permit (State Number and District)		
1 Certif. Copies of Death Certificates No. (State Physician's or Coroner's)	2	–
Pall Bearer Service, $ Use of Chapel, $		
Gross Total for Sales Tax $		
Outlay for Lot		
Cremation	55	50
Flowers, $ Palms, $ Matting, $		
Rental of Tent, $ of Temporary Vault, $		
Opening of Grave or Tomb		
Lining Grave, $ Lowering Device, $		
Outlay for Shipping Charges		
Clergymen, $ Singers, $ Organist, $	15	–
Railroad or Motor { Tickets, $ Aeroplane Service, $		
Telegr., Phone, Cable or Radio Charges		
Cash Advanced		
Out of town Funeral Director's Charges		
Personal Service		
line Death Notices in Papers		
(Names of Newspapers)		
Sales Tax	7	40
Total Footing of Bill $	639	90
Less Paid 3/15/66 $	55	–
Balance $	584	90
Entered into Ledger, page or below.		

Misc. 5% disc on Casket 9.25
30 days

Date			Amount Paid		Balance
		To Balance Forward			$
		By Payment	$		$
		" "	$		$

Insurance Companies

fficient resources Legally available to (Firm Name of Funeral Directors)

e same within days from date. Interest to accrue from

Signed

Address

an, Long Beach, California

* * *

Funeral Notice

Died, in Sonoma, California, Saturday, March 12, 1966

Bertha Emily VonSydow

Dearly beloved mother of Mrs. Charlotte Schulmeyer of Vallejo, Hans Richter of Denver, Colorado, and Ted Richter of Sonoma. She was the adored grandmother of four, great-grandmother of nine and she is survived by one great-great grandchild. Her survivors include two sisters Mrs. Agnes Gross and Mrs. Selma Schroeter, both of Santa Rosa.

A native of Germany. Age 93 years. A resident and grocery store owner in Buena Vista for the past 36 years. A member of Lodge No. 49, ODHS.

Friends are invited to attend the funeral services to be held at 2:00 p.m. Thursday, March 17, 1966, in the chapel of Bates, Evans & Fehrensen, 19981 Broadway, Sonoma, with The Reverend Doctor Harold Hewitt officiating assisted by Lodge No. 49, ODHS.

Private Inurnment: Chapel of the Chimes, Santa Rosa.

Bates, Evans & Fehrensen Service

* * *

RECORD OF FUNERAL

Total No. 3-6-40 Yearly No. Date of Entry March 12 1966

Name of Deceased Harris, Herbert O.A. caucasian (What Race)

☑ Married ☐ Single ☐ Widowed ☐ Divorced

Residence 279 Patten St. Sonoma

☑ Husband ☐ Wife ☐ Widow or of Ruth M. Harris Age of Husband or Wife (if living) Years

Charge to Ruth M. Harris

Address same

Order given by above (or informant)

How Secured

If Veteran, Name of War no

Occupation Plumber 446-10-3354 (Social Security Number)

Employer and Address Ed Peterson

Date of Death Mar. 12 1966 3:05 PM (Mo.) (Day) (Yr.) (Hour)

Date of Birth Oct. 18 1894 Age 71 (Mo.) (Day) (Yr.) (Yrs.) (Mos.) (Days)

Name of Father James Harris

His Birthplace Illinois

Maiden Name of Mother Janie Martin

Her Birthplace Indiana

Date of Funeral Mar 15 Tuesday 2 P.M. (Date) (Day of Week) (Hour)

Services at our Chapel

Clergyman Temple Lodge Sonoma (Address)

Religion of the Deceased Protestant

Birthplace Wagoner, Oklahoma

Resided in the State 25 County 25 (or U.S. or City or County) (Years) (Months)

Place of Death Warrack Hosp. Santa Rosa

Cause of Death

Contributory Causes

Certifying Physician (or Coroner)

His Address

Motor Ship Remains to

Complete Funeral (except outlays) $	375	
Casket	275	—
Burial Vault or Box (State Kind)		
Embalming Body (Name of Embalmer)		
Barber, $ Hair Dressing, $		
Dressing Body, $ Underwear, $		
Suit or Dress (State Kind and Color)		
Slippers, $ Hose, $		
Folding Chairs, $ Tarpaulin, $		
Candelabrum, $ Candles, $		
Door Spray, $ Gloves, $		
Funeral Car, $ Ambulance, $		
Limousines to Cemetery @ $		
Extra Limousines @ $		
Autos to R. R. Station @ $		
Getting Remains from		
Taking Remains to		
Trip to Coroner's Inquest		
Delivering Box to		
Deliver Flowers to		
Removal Charges		
Procuring Burial Permit (State Number and District)		
3 Certif. Copies of Death Certificates No. (State Physician's or Coroner's)	6	—
Pall Bearer Service, $ Use of Chapel, $		
Gross Total for Sales Tax $		
Outlay for Lot		
Cremation		
Flowers, $ Palms, $ Matting, $		
Rental of Tent, $ of Temporary Vault, $		
Opening of Grave or Tomb		
Lining Grave, $ Lowering Device, $		
Outlay for Shipping Charges		
Clergymen, $ Singers, $ Organist, $		
Railroad or Motor Tickets, $ Aeroplane Service, $		
Telegr., Phone, Cable or Radio Charges		
Cash Advanced		
of town Funeral Director's Charges		
sonal Service		
line Death Notices in Papers		
Card of Thanks	2	—
es of Newspapers)		
	11	—
$	669	—
5% Cash $	11	—
$		

or below.

	Amount Paid		Balance	
			$	
	$		$	
	$		$	

(Firm Name of Funeral Directors)

ys from date. Interest to accrue from

Funeral Notice

Died, in Santa Rosa, California, Saturday, March 12, 1966

Herbert O. A. Harris

Dearly beloved husband of Ruth M. Harris of Sonoma; beloved father of Virginia L. Taylor of Napa; beloved brother of Ruiee Bell of Tulsa, Oklahoma and Harold Harris of Drumright, Oklahoma. He is also survived by three grandchildren and 2 great grandchildren.

A native of Wagoner, Indian Territory, Oklahoma. Age 71 years. A member of Oilton Lodge No. 467 F. & A. M., Oilton, Oklahoma. For 12 years the Postmaster of Oilton, Oklahoma, former Court Clerk, Creek County, Oklahoma.

Friends are invited to attend the funeral services to be held at 2:00 p.m. Tuesday, March 15, 1966, in the chapel of Bates, Evans & Fehrensen, 19981 Broadway, Sonoma, with Temple Lodge No. 14, F. & A. M. officiating.

Private Inurnment: Tulocay Crematory, Napa.

Bates, Evans & Fehrensen Service

Last rites for Mr. Harris

Funeral services were held Tuesday for Herbert O.A. Harris, 71, of Sonoma, who died Saturday at a Santa Rosa hospital.

Mr. Harris was a native of Wagoner, Indian Territory, Oklahoma.

He is survived by his wife, Mrs. Ruth Harris, of Sonoma; a daughter, Virginia L. Taylor, Napa; and his brothers, Ruiee Bell, Tulsa, Okla., and Harold Harris, Drumright, Okla.

He also leaves three grandchildren and two great-grandchildren. He lived at 279 Patten st.

Services were held at Bates, Evans and Fehrensen, with Temple Lodge 14, F. & A.M. officiating.

Inurnment was private at Tulocay Crematory, Napa.

Students in American schools are given grades, in English schools, marks.

RECORD OF FUNERAL

Total No. 3-5-39 Yearly No. Date of Entry March 12 1966

Name of Deceased Von Sydow, Bertha E. Caucasian (What Race)

☐ Married ☐ Single ☑ Widowed ☐ Divorced

☐Husband ☐Wife ☐Widow or .... of .... Age of Husband or Wife (if living) .... Years

Residence 1190 E Napa, Sonoma

Charge to O.T. Richter - Son

Address 1190 E Napa, Sonoma

Order given by above (or informant)

How Secured

If Veteran, Name of War –

Occupation Owner - Grocery 572-46-0972 (Social Security Number)

Employer and Address self

Date of Death March (Mo.) 12 (Day) 1966 (Yr.) 1 P.M. (Hour)

Date of Birth July (Mo.) 15 (Day) 1872 (Yr.) Age 93 (Yrs.) (Mos.) (Days)

Name of Father August Otto Gruen

His Birthplace Germany

Maiden Name of Mother unknown

Her Birthplace Germany

Date of Funeral Mar. 17 (Date) Thursday (Day of Week) 2 P. (Hour) M.

Services at our Chapel

Clergyman Dr. Harold Hewitt Sonoma (Address)

Religion of the Deceased Protestant

Birthplace Germany

Resided in the State 36 County 36 (or U.S. or City or County) (Years) (Months)

Place of Death Hacienda Convalescent Home

Cause of Death

Contributory Causes

Certifying Physician Dr. Robt. L. Mollenhauer (or Coroner)

His Address Sonoma

Motor
p } Remains to

e of Casket (State Color and Number)

anufactured by

netery
matory }

Diagram of Lot or Vault

Lot No.
Grave No.
Section No.
Block No.
Owner

c.

Complete Funeral (except outlays) $	375	–
Casket	185	–
Burial Vault or Box (State Kind)		
Embalming Body (Name of Embalmer)		
Barber, $ Hair Dressing, $		
Dressing Body, $ Underwear, $		
Suit or Dress (State Kind and Color)		
Slippers, $ Hose, $		
Folding Chairs, $ Tarpaulin, $		
Candelabrum, $ Candles, $		
Door Spray, $ Gloves, $		
Funeral Car, $ Ambulance, $		
Limousines to Cemetery @ $		
Extra Limousines @ $		
Autos to R. R. Station @ $		
Getting Remains from		
Taking Remains to		
Trip to Coroner's Inquest		
Delivering Box to		
Deliver Flowers to		
Removal Charges		
Procuring Burial Permit (State Number and District)		
1 Certif. Copies of Death Certificates No. (State Physician's or Coroner's)	2	–
Pall Bearer Service, $ Use of Chapel, $		
Gross Total for Sales Tax $		
Outlay for Lot		
Cremation	55	50
Flowers, $ Palms, $ Matting, $		
Rental of Tent, $ of Temporary Vault, $		
Opening of Grave or Tomb		
Lining Grave, $ Lowering Device, $		
Outlay for Shipping Charges		
Clergymen, $ Singers, $ Organist, $	15	–
Railroad or Motor Tickets, $ Aeroplane Service, $		
Telegr., Phone, Cable or Radio Charges		
Cash Advanced		
Out of town Funeral Director's Charges		
Personal Service		
line Death Notices in Papers		
(Names of Newspapers)		
Sales Tax	7	40
Total Footing of Bill $	639	90
Less Paid 3/15/66 $	55	–
Balance $	584	90
Entered into Ledger, page or below.		

Misc. 5% disc on Casket 9.25
30 days

Date			Amount Paid	Balance	Date		Amount Paid	Balance
		To Above Balance		$		To Balance Forward		$
		By Payment	$	$		By Payment	$	$
		" "	$	$		" "	$	$

ance $ Names of Lodges Insurance Companies

by authorize the above Funeral, and I hereby represent that I have sufficient resources Legally available to .... (Firm Name of Funeral Directors)
e payment of aforesaid sum, and I hereby covenant and agree to pay the same within .... days from date. Interest to accrue from
ity at the rate of .... % per annum.

Signed

ss

Address

Revised by W. W. Feineman, Long Beach, California

RECORD OF FUNERAL

Total No. 3-6-40 Yearly No. Date of Entry March 12 1966

Name of Deceased Harris, Herbert O.A. caucasian (What Race)

☑ Married ☐ Single ☐ Widowed ☐ Divorced

☑ Husband ☐ Wife ☐ Widow or ... of } Ruth M. Harris

Residence 279 Patten St. Sonoma

Age of Husband or Wife (if living) Years

Charge to Ruth M. Harris

Address same

Order given by above (or informant)

How Secured

If Veteran, Name of War no

Occupation Plumber 446-10-3354 (Social Security Number)

Employer and Address Ed Peterson

Date of Death Mar. 12 1966 3:05 P.M. (Mo.) (Day) (Yr.) (Hour)

Date of Birth Oct. 18 1894 Age 71 (Mo.) (Day) (Yr.) (Yrs.) (Mos.) (Days)

Name of Father James Harris

His Birthplace Illinois

Maiden Name of Mother Janie Martin

Her Birthplace Indiana

Date of Funeral Mar 15 Tuesday 2 P. M. (Date) (Day of Week) (Hour)

Services at our Chapel

Clergyman Temple Lodge Sonoma (Address)

Religion of the Deceased Protestant

Birthplace Wagoner, Oklahoma

Resided in the State 25 - County 25 (or U.S. or City or County) (Years) (Months)

Place of Death Warrack Hosp. Santa Rosa

Cause of Death

Contributory Causes

Certifying Physician (or Coroner)

His Address

Motor Ship } Remains to

Complete Funeral (except outlays) $	375	
Casket	275	—
Burial Vault or Box (State Kind)		
Embalming Body (Name of Embalmer)		
Barber, $ Hair Dressing, $		
Dressing Body, $ Underwear, $		
Suit or Dress (State Kind and Color)		
Slippers, $ Hose, $		
Folding Chairs, $ Tarpaulin, $		
Candelabrum, $ Candles, $		
Door Spray, $ Gloves, $		
Funeral Car, $ Ambulance, $		
Limousines to Cemetery @ $		
Extra Limousines @ $		
Autos to R. R. Station @ $		
Getting Remains from		
Taking Remains to		
Trip to Coroner's Inquest		
Delivering Box to		
Deliver Flowers to		
Removal Charges		
Procuring Burial Permit		
3 Certif. Copies of Death Certificates No. (State Number and District)	6	—
Pall Bearer Service, $ (State Physician's or Coroner's) Use of Chapel, $		
Gross Total for Sales Tax $		
Outlay for Lot		
Cremation		
Flowers, $ Palms, $ Matting, $		
Rental of Tent, $ of Temporary Vault, $		
Opening of Grave or Tomb		
Lining Grave, $ Lowering Device, $		
Outlay for Shipping Charges		
Clergymen, $ Singers, $ Organist, $		
Railroad or Motor { Tickets, $ Aero-plane Service, $		
Telegr., Phone, Cable or Radio Charges		
Cash Advanced		
of town Funeral Director's Charges		
sonal Service		
line Death Notices in Papers		
Cards of Thanks	2	—
es of Newspapers)		
	11	—
$	669	—
5% Cash $	11	—
$		
or below.		

	Amount Paid		Balance
			$
	$		$
	$		$

(Firm Name of Funeral Directors)

ys from date. Interest to accrue from

* * *

Funeral Notice

Died, in Santa Rosa, California, Saturday, March 12, 1966

Herbert O. A. Harris

Dearly beloved husband of Ruth M. Harris of Sonoma; beloved father of Virginia L. Taylor of Napa; beloved brother of Ruiee Bell of Tulsa, Oklahoma and Harold Harris of Drumright, Oklahoma. He is also survived by three grandchildren and 2 great grandchildren.

A native of Wagoner, Indian Territory, Oklahoma. Age 71 years. A member of Oilton Lodge No. 467 F. & A. M., Oilton, Oklahoma. For 12 years the Postmaster of Oilton, Oklahoma, former Court Clerk, Creek County, Oklahoma.

Friends are invited to attend the funeral services to be held at 2:00 p.m. Tuesday, March 15, 1966, in the chapel of Bates, Evans & Fehrensen, 19981 Broadway, Sonoma, with Temple Lodge No. 14, F. & A. M. officiating.

Private Inurnment: Tulocay Crematory, Napa.

Bates, Evans & Fehrensen Service

* * *

Last rites for Mr. Harris

Funeral services were held Tuesday for Herbert O.A. Harris, 71, of Sonoma, who died Saturday at a Santa Rosa hospital.

Mr. Harris was a native of Wagoner, Indian Territory, Oklahoma.

He is survived by his wife, Mrs. Ruth Harris, of Sonoma; a daughter, Virginia L. Taylor, Napa; and his brothers, Ruiee Bell, Tulsa, Okla., and Harold Harris, Drumright, Okla.

He also leaves three grandchildren and two great-grandchildren. He lived at 279 Patten st.

Services were held at Bates, Evans and Fehrensen, with Temple Lodge 14, F. & A.M. officiating.

Inurnment was private at Tulocay Crematory, Napa.

Students in American schools are given grades, in English schools, marks.

RECORD OF FUNERAL

Total No. 3-5-39 Yearly No.
Date of Entry March 12 1966

Name of Deceased Von Sydow, Bertha E. Caucasian (What Race)

☐ Married ☐ Single ☑ Widowed ☐ Divorced

☐ Husband ☐ Wife ☐ Widow or ... of } Age of Husband or Wife (if living) ... Years

Residence 1190 E. Napa, Sonoma
Charge to O. T. Richter - Son
Address 1190 E Napa, Sonoma
Order given by above (or informant)
How Secured
If Veteran, Name of War —
Occupation Owner - Grocery 572-46-0972 (Social Security Number)
Employer and Address self
Date of Death March 12 (Mo.) (Day) 1966 (Yr.) 1 P.M. (Hour)
Date of Birth July 15 1872 (Mo.) (Day) (Yr.) Age 93 (Yrs.) (Mos.) (Days)
Name of Father August Otto Grun
His Birthplace Germany
Maiden Name of Mother unknown
Her Birthplace Germany
Date of Funeral Mar. 17 (Date) Thursday (Day of Week) 2 P. M. (Hour)
Services at our Chapel
Clergyman Dr Harold Hewitt Sonoma (Address)
Religion of the Deceased Protestant
Birthplace Germany
Resided in the State 36 County (or U.S. or City or County) 36 (Years) (Months)
Place of Death Hacienda Convalescent Home
Cause of Death
Contributory Causes
Certifying Physician Dr. Robt. L. Mollenhauer (or Coroner)
His Address Sonoma
Motor { Remains to

Complete Funeral (except outlays) $	375	—
Casket	185	—
Burial Vault or Box (State Kind)		
Embalming Body (Name of Embalmer)		
Barber, $ Hair Dressing, $		
Dressing Body, $ Underwear, $		
Suit or Dress (State Kind and Color)		
Slippers, $ Hose, $		
Folding Chairs, $ Tarpaulin, $		
Candelabrum, $ Candles, $		
Door Spray, $ Gloves, $		
Funeral Car, $ Ambulance, $		
Limousines to Cemetery @ $		
Extra Limousines @ $		
Autos to R. R. Station @ $		
Getting Remains from		
Taking Remains to		
Trip to Coroner's Inquest		
Delivering Box to		
Deliver Flowers to		
Removal Charges		
Procuring Burial Permit (State Number and District)		
1 Certif. Copies of Death Certificates No. (State Physician's or Coroner's)	2	—
Pall Bearer Service, $ Use of Chapel, $		
Gross Total for Sales Tax $		
Outlay for Lot		
Cremation	55	50
Flowers, $ Palms, $ Matting, $		
Rental of Tent, $ of Temporary Vault, $		
Opening of Grave or Tomb		
Lining Grave, $ Lowering Device, $		
Outlay for Shipping Charges		
Clergymen, $ Singers, $ Organist, $	15	—
Railroad or Motor { Tickets, $ Aeroplane Service, $		
Telegr., Phone, Cable or Radio Charges		
Cash Advanced		
Out of town Funeral Director's C		
Personal Service		

line Death Notices in
Names of Newspapers)

Sales Tax
Total Footing of Bill
Less Paid 3/15/6
Balance
Entered into Ledger, page

Misc. 5% disc on 30 day

Date		
		To Balance Forward
		By Payment
		" "

Insurance Companies
fficient resources Legally available to
ne same within ... day
Signed
Address

an, Long Beach, California

* * *

Funeral Notice

Died, in Sonoma, California, Saturday, March 12, 1966

Bertha Emily VonSydow

Dearly beloved mother of Mrs. Charlotte Schulmeyer of Vallejo, Hans Richter of Denver, Colorado, and Ted Richter of Sonoma. She was the adored grandmother of four, great-grandmother of nine and she is survived by one great-great grandchild. Her survivors include two sisters Mrs. Agnes Gross and Mrs. Selma Schroeter, both of Santa Rosa.

A native of Germany. Age 93 years. A resident and grocery store owner in Buena Vista for the past 36 years. A member of Lodge No. 49, ODHS.

Friends are invited to attend the funeral services to be held at 2:00 p.m. Thursday, March 17, 1966, in the chapel of Bates, Evans & Fehrensen, 19981 Broadway, Sonoma, with The Reverend Doctor Harold Hewitt officiating assisted by Lodge No. 49, ODHS.

Private Inurnment: Chapel of the Chimes, Santa Rosa.

Bates, Evans & Fehrensen Service

* * *

RECORD OF FUNERAL

Total No. 3-6-40 Yearly No. Date of Entry March 12 1966

Name of Deceased Harris, Herbert O.A. caucasian (What Race)

☑ Married ☐ Single ☐ Widowed ☐ Divorced

Residence 279 Patten St. Sonoma ☑ Husband ☐ Wife ☐ Widow or of Ruth M. Harris Age of Husband or Wife (if living) Years

Charge to Ruth M. Harris

Address same

Order given by above (or informant)

How Secured

If Veteran, Name of War no

Occupation Plumber 446-10-3354 (Social Security Number)

Employer and Address Ed Peterson

Date of Death Mar. 12 1966 3:05 PM (Mo.) (Day) (Yr.) (Hour)

Date of Birth Oct. 18 1894 Age 71 (Mo.) (Day) (Yr.) (Yrs.) (Mos.) (Days)

Name of Father James Harris

His Birthplace Illinois

Maiden Name of Mother Jamie Martin

Her Birthplace Indiana

Date of Funeral Mar 15 Tuesday 2 P.M. (Date) (Day of Week) (Hour)

Services at our Chapel

Clergyman Temple Lodge Sonoma (Address)

Religion of the Deceased Protestant

Birthplace Wagoner, Oklahoma

Resided in the State 25-County 25 (or U.S. or City of County) (Years) (Months)

Place of Death Warrack Hosp. Santa Rosa

Cause of Death

Contributory Causes

Certifying Physician (or Coroner)

His Address

Motor / Ship } Remains to

asket (State Color and Number)

tured by

} Cremation - Tulocay Cem. Napa

Lot No.

Grave No.

Section No.

Block No.

Owner

ram of Lot or Vault

Complete Funeral (except outlays) $	375	
Casket	275	—
Burial Vault or Box (State Kind)		
Embalming Body (Name of Embalmer)		
Barber, $ Hair Dressing, $		
Dressing Body, $ Underwear, $		
Suit or Dress (State Kind and Color)		
Slippers, $ Hose, $		
Folding Chairs, $ Tarpaulin, $		
Candelabrum, $ Candles, $		
Door Spray, $ Gloves, $		
Funeral Car, $ Ambulance, $		
Limousines to Cemetery @ $		
Extra Limousines @ $		
Autos to R. R. Station @ $		
Getting Remains from		
Taking Remains to		
Trip to Coroner's Inquest		
Delivering Box to		
Deliver Flowers to		
Removal Charges		
Procuring Burial Permit (State Number and District)		
3 Certif. Copies of Death Certificates No. (State Physician's or Coroner's)	6	—
Pall Bearer Service, $ Use of Chapel, $		
Gross Total for Sales Tax $		
Outlay for Lot		
Cremation		
Flowers, $ Palms, $ Matting, $		
Rental of Tent, $ of Temporary Vault, $		
Opening of Grave or Tomb		
Lining Grave, $ Lowering Device, $		
Outlay for Shipping Charges		
Clergymen, $ Singers, $ Organist, $		
Railroad or Motor { Tickets, $ Aero-plane Service, $		
Telegr., Phone, Cable or Radio Charges		
Cash Advanced		
Out of town Funeral Director's Charges		
Personal Service		
line Death Notices in Papers (Names of Newspapers) Card of Thanks	2	—
Sal	11	—
Tot $	669	—
Les 5% Cash $	11	—
$		

Ent or below.

Mis

		Amount Paid	Balance		Amount Paid	Balance
To Above Balance			$			$
By Payment	$		$		$	$
" "	$		$		$	$

Names of Lodges

thorize the above Funeral, and I hereby represent that I have suffici

nent of aforesaid sum, and I hereby covenant and agree to pay the sa ys from date. Interest to accrue from

the rate of % per annum.

(Firm Name of Funeral Directors)

Revised by W. W. Feineman, L

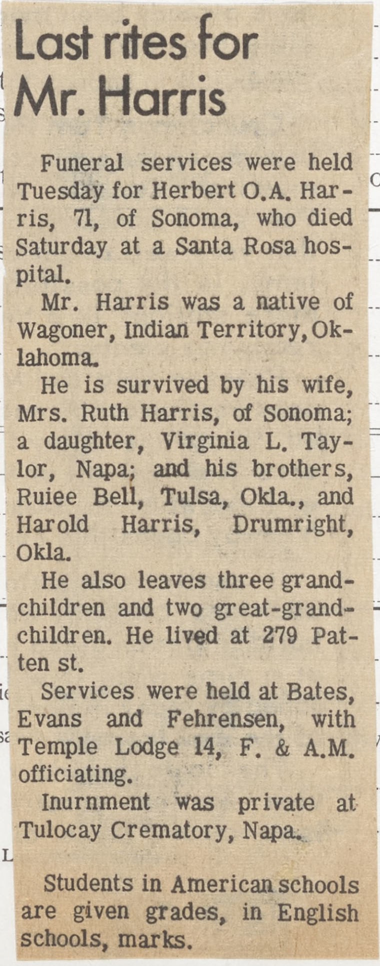

Last rites for Mr. Harris

Funeral services were held Tuesday for Herbert O.A. Harris, 71, of Sonoma, who died Saturday at a Santa Rosa hospital.

Mr. Harris was a native of Wagoner, Indian Territory, Oklahoma.

He is survived by his wife, Mrs. Ruth Harris, of Sonoma; a daughter, Virginia L. Taylor, Napa; and his brothers, Ruiee Bell, Tulsa, Okla., and Harold Harris, Drumright, Okla.

He also leaves three grandchildren and two great-grandchildren. He lived at 279 Patten st.

Services were held at Bates, Evans and Fehrensen, with Temple Lodge 14, F. & A.M. officiating.

Inurnment was private at Tulocay Crematory, Napa.

Students in American schools are given grades, in English schools, marks.

RECORD OF FUNERAL

Total No. 3-7-41 Yearly No. Date of Entry March 13 1966

Name of Deceased Houser, Frederick Ferdinand Caucasian (What Race)

☑ Married ☐ Single ☐ Widowed ☐ Divorced ☐ Husband ☐ Wife ☐ Widow or of Louella M. Houser

Age of Husband or Wife (if living) Years

Residence 440-4th St. Sonoma

Charge to Louella M. Houser

Address same

Order given by above (or informant)

How Secured

If Veteran, Name of War

Occupation Poultryman 552-05-9257 (Social Security Number)

Employer and Address Self

Date of Death March (Mo.) 13 (Day) 1966 (Yr.) (Hour)

Date of Birth Mar. (Mo.) 7 (Day) 1897 (Yr.) Age 69 (Yrs.) (Mos.) (Days)

Name of Father Henry Houser

His Birthplace Pennsylvania

Maiden Name of Mother Seena Holm

Her Birthplace Denmark

Date of Funeral Mar. 16 (Date) Wednesday (Day of Week) 2 P.M. (Hour)

Services at our Chapel

Clergyman Chas. F. Reinert Sonoma (Address)

Complete Funeral (except outlays) $	375	—
Casket	352	—
Burial Vault or Box (State Kind)		
Embalming Body (Name of Embalmer)		
Barber, $ Hair Dressing, $		
Dressing Body, $ Underwear, $		
Suit or Dress (State Kind and Color)		
Slippers, $ Hose, $		
Folding Chairs, $ Tarpaulin, $		
Candelabrum, $ Candles, $		
Door Spray, $ Gloves, $		
Funeral Car, $ Ambulance, $		
Limousines to Cemetery @ $		
Extra Limousines @ $		
Autos to R. R. Station @ $		
Getting Remains from Martinez Taking Remains to Santa Rosa	29	—
Trip to Coroner's Inquest		
Delivering Box to		
Deliver Flowers to		
Removal Charges		
Procuring Burial Permit (State Number and District)		
4 Certif. Copies of Death Certificates No. (State Physician's or Coroner's)	8	—
Pall Bearer Service, $ Use of Chapel, $	6	
Gross Total for Sales Tax $		
Outlay for Lot		
Cremation		
Flowers, $ Palms, $ Matting, $		
Rental of Tent, $ of Temporary Vault, $		
Opening of Grave or Tomb		
Lining Grave, $ Lowering Device, $		
Outlay for Shipping Charges		
Clergymen, $ Singers, $ Organist, $		
Railroad or Motor Tickets, $ Aeroplane Service, $		
Telegr., Phone, Cable or Radio Charges		
Cash Advanced		
Out of town Funeral Director's Charges		
Personal Service		
26 line Death Notices in Papers		
(Names of Newspapers) Press Democrat	6	—
Oakland Tribune	15	—
Sales Tax	14	08
Total Footing of Bill $	854	58
Less $	17	60
Balance $		
Entered into Ledger, page or below.		

Funeral Notice

Died, in Martinez, California, Sunday, March 13, 1966

Frederick F. Houser

Dearly beloved husband of Louella M. Houser of Sonoma; beloved father of Eugene Houser of McLean, Virginia; adored grandfather of four; beloved brother of Mrs. Emma Jacobsen of Albany, Calif., and Peter J. Houser of Berkeley; beloved brother-in-law of Mr. and Mrs. Marvin Anders of El Cerrito, Mr and Mrs. Melvin Lueckfeld of El Cerrito, Mrs. Emmalyn Altamirano of El Cerrito, Mr. and Mrs. Elmer Lueckfeld of Berkeley, Mr. and Mrs. William Schellert of Berkeley, Mr. and Mrs. Charles Arnold of Racine, Wisconsin, Mrs. May Jean Cavert of Alameda, Mr. and Mrs. Herman Kortemeier of Racine, Wisconsin, Mr. and Mrs. Charles Dexter of Burlington, Wisconsin, Mr. and Mrs. William Lueckfeld of Poughkeepsie, New York, and the beloved son-in-law of Mrs. William Lueckfeld of Berkeley.

A native of Port Clinton, Ohio. Age 69 years. A resident and poultryman in Sonoma Valley for the past 19 years. A member of Albany Post No. 292, American Legion, Lodge No. 49 ODHS, Sonoma Valley Historical Society, Sonoma Valley Garden Club, Sonoma County Farm Bureau.

Friends are invited to attend American Legion Services at 8:00 p.m. Tuesday, in the chapel of Bates, Evans & Fehrensen, 19981 Broadway, Sonoma, with Albany Post No. 292 officiating.

Funeral services will be held at 2:00 p.m. Wednesday, March 16, 1966, in the funeral home with Mr. Charles L. Reinert reading the service.

Private inurnment: Santa Rosa Memorial Park Crematory, Santa Rosa.

Contributions to First Church of Christ, Scientist, Sonoma, Landscaping Fund are preferred.

Bates, Evans & Fehrensen Service

Mr. Houser dies at 69

Frederick F. Houser, a So-

vernment needs more
Paul Leake. He richly
eturn to office in the
ry election.

r ring

atives say they wish to
their representation in
grade it for what? For
e of Del Mar alone or

	Amount Paid	Balance
		$
	$	$
	$	$

(Firm Name of Funeral Directors)

ays from date. Interest to accrue from

RECORD OF FUNERAL

Total No. 3-8-42 Yearly No. Date of Entry March 15 1966

Name of Deceased Norenberg, Clifford Milton caucasian (What Race)

☑ Married ☐ Single ☐ Widowed ☑ Divorced ☑ Husband ☐ Wife ☐ Widow of Ruth Verne Norenberg

Residence 171 Siesta Way, Boyes Springs Age of Husband or Wife (if living) Years

Charge to Mrs. Ruth V. Norenberg

Address Same

Order given by above (or informant)

How Secured

If Veteran, Name of War No

Occupation Maintenance Man 572-10-7772 (Social Security Number)

Employer and Address

Date of Death Mar. 15 1966 10:30 pm (Mo.) (Day) (Yr.) (Hour)

Date of Birth Nov. 15 1901 (Mo.) (Day) (Yr.) Age 64 (Yrs.) (Mos.) (Days)

Name of Father John Norenberg

His Birthplace unknown

Maiden Name of Mother Minerva Cummings

Her Birthplace Wisconsin

Date of Funeral Mar. 18 Friday P. M. (Date) (Day of Week) (Hour)

Services at Stephens & Bean - Fresno

Clergyman - (Address)

Religion of the Deceased -

Birthplace Wisconsin

Resided in the State 11 yrs-County 54 (or U.S. or City or County) (Years) (Months)

Place of Death 171 Siesta Way, Sonoma

Cause of Death Heart failure

Contributory Causes Coronary Thrombosis

Certifying Physician Coroner (or Coroner)

His Address Santa Rosa

Motor Ship } Remains to

Size of Casket (State Color and Number)

Manufactured by

Cemetery Crematory } Fresno

Lot No.

Grave No.

Section No.

Block No.

Owner

Complete Funeral (except outlays) $	225	—
Casket	140	—
Burial Vault or Box (State Kind)		
Embalming Body (Name of Embalmer)		
Barber, $ Hair Dressing, $		
Dressing Body, $ Underwear, $		
Suit or Dress (State Kind and Color)		
Slippers, $ Hose, $		
Folding Chairs, $ Tarpaulin, $		
Candelabrum, $ Candles, $		
Door Spray, $ Gloves, $		
Funeral Car, $ Ambulance, $		
Limousines to Cemetery @ $		
Extra Limousines @ $		
Autos to R. R. Station @ $		
Getting Remains from		
Taking Remains to Fresno	68	—
Trip to Coroner's Inquest		
Delivering Box to		
Deliver Flowers to		
Removal Charges		
Procuring Burial Permit (State Number and District)		
1 Certif. Copies of Death Certificates No. (State Physician's or Coroner's)	2	—
Pall Bearer Service, $ Use of Chapel, $		
Gross Total for Sales Tax $		
Outlay for Lot		
Cremation		
Flowers, $ Palms, $ Matting, $		
Rental of Tent, $ of Temporary Vault, $		
Opening of Grave or Tomb		
Lining Grave, $ Lowering Device, $		
Outlay for Shipping Charges		
Clergymen, $ Singers, $ Organist, $		
Railroad or Motor } Tickets, $ Aero-plane Service, $		
Telegr., Phone, Cable or Radio Charges		
Cash Advanced		
Out of town Funeral Director's Charges		
Personal Service		
line Death Notices in Papers		
(Names of Newspapers) Press Democrat	4	—
Sales Tax	5	60
Total Footing of Bill $	444	60
Less $		
Balance $		
Entered into Ledger, page or below.		

Misc.

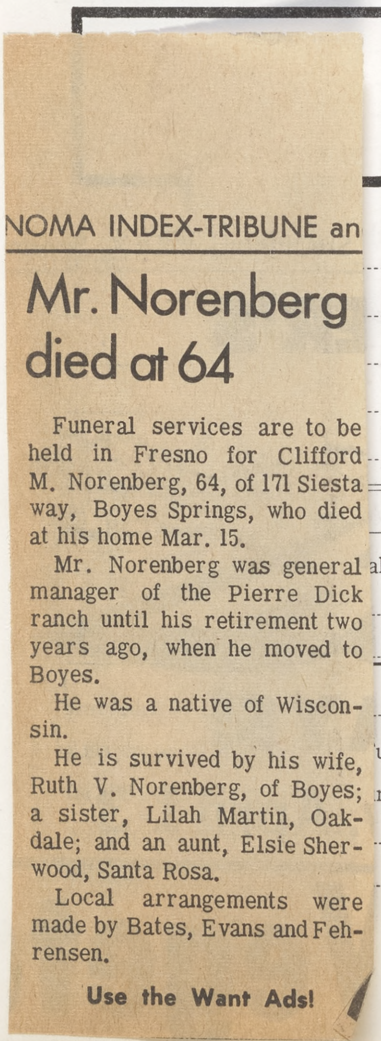

NOMA INDEX-TRIBUNE an

Mr. Norenberg died at 64

Funeral services are to be held in Fresno for Clifford M. Norenberg, 64, of 171 Siesta way, Boyes Springs, who died at his home Mar. 15.

Mr. Norenberg was general manager of the Pierre Dick ranch until his retirement two years ago, when he moved to Boyes.

He was a native of Wisconsin.

He is survived by his wife, Ruth V. Norenberg, of Boyes; a sister, Lilah Martin, Oakdale; and an aunt, Elsie Sherwood, Santa Rosa.

Local arrangements were made by Bates, Evans and Fehrensen.

Use the Want Ads!

	Amount Paid		Balance		Date			Amount Paid		Balance	
alance			$				To Balance Forward			$	
	$		$				By Payment	$		$	
	$		$				" "	$		$	

Names of Lodges

Insurance Companies

uneral, and I hereby represent that I have sufficient resources Legally available to (Firm Name of Funeral Directors)

m, and I hereby covenant and agree to pay the same within days from date. Interest to accrue from

% per annum.

Signed

Address

Revised by W. W. Feineman, Long Beach, California

RECORD OF FUNERAL

Total No. 3-7-41 Yearly No. Date of Entry March 13 1966

Name of Deceased Houser, Frederick Ferdinand Caucasian (What Race)

☒ Married ☐ Single ☐ Widowed ☐ Divorced ☐ Husband ☐ Wife ☐ Widow or of } Louella M. Houser Age of Husband or Wife (if living) Years

Residence 440-4th St. Sonoma

Charge to Louella M. Houser

Address same

Order given by above (or informant)

How Secured

If Veteran, Name of War

Occupation Poultryman 552-05-9257 (Social Security Number)

Employer and Address Self

Date of Death March 13 (Mo.) (Day) 1966 (Yr.) (Hour)

Date of Birth Mar. 7 1897 (Mo.) (Day) (Yr.) Age 69 (Yrs.) (Mos.) (Days)

Name of Father Henry Houser

His Birthplace Pennsylvania

Maiden Name of Mother Sena Holm

Her Birthplace Denmark

Date of Funeral Mar. 16 (Date) Wednesday (Day of Week) 2 P.M. (Hour)

Services at our Chapel

Clergyman Chas. L. Reinert Sonoma (Address)

eligion of the Deceased Christian Science

rthplace Port Clinton, Ohio

sided in the State 19 yrs-County 57 (of U.S. or City or County) (Years) (Months)

ace of Death Martinez Veterans Hosp.

use of Death blood clot-

ntributory Causes Surgery-aorta

tifying Physician (or Coroner)

Address Martinez

or } Remains to

of Casket (State Color and Number)

ufactured by Santa Rosa Mem. Pk-cremation

tery } atory } Cremains-G. G. Wall-3/25/66

Diagram of Lot or Vault

Lot No.

Grave No.

Section No.

Block No.

Owner

Complete Funeral (except outlays) $	375	—
Casket	352	—
Burial Vault or Box (State Kind)		
Embalming Body (Name of Embalmer)		
Barber, $ Hair Dressing, $		
Dressing Body, $ Underwear, $		
Suit or Dress (State Kind and Color)		
Slippers, $ Hose, $		
Folding Chairs, $ Tarpaulin, $		
Candelabrum, $ Candles, $		
Door Spray, $ Gloves, $		
Funeral Car, $ Ambulance, $		
Limousines to Cemetery @ $		
Extra Limousines @ $		
Autos to R. R. Station @ $		
Getting Remains from Martinez }		
Taking Remains to Santa Rosa }	29	—
Trip to Coroner's Inquest		
Delivering Box to		
Deliver Flowers to		
Removal Charges		
Procuring Burial Permit (State Number and District)		
4 Certif. Copies of Death Certificates No. (State Physician's or Coroner's)	8	—
Pall Bearer Service, $ Use of Chapel, $	6	
Gross Total for Sales Tax $		
Outlay for Lot		
Cremation		
Flowers, $ Palms, $ Matting, $		
Rental of Tent, $ of Temporary Vault, $		
Opening of Grave or Tomb		
Lining Grave, $ Lowering Device, $		
Outlay for Shipping Charges		
Clergymen, $ Singers, $ Organist, $		
Railroad or Motor } Tickets, $ Aeroplane Service, $		
Telegr., Phone, Cable or Radio Charges		
Cash Advanced		
Out of town Funeral Director's Charges		
Personal Service		
line Death Notices in Papers		
(Names of Newspapers) Press Democrat	6	—
Oakland Tribune	15	—
Sales Tax	14	08
Total Footing of Bill $	854	58
Less $	17	60
Balance $		
Entered into Ledger, page or below.		

M

ate			Amount Paid		Balance	
		To Above Balance			$	
		By Payment	$		$	
		" "	$		$	

ce $ Names of Lodges

authorize the above Funeral, and I hereby represent that I have suff

ayment of aforesaid sum, and I hereby covenant and agree to pay the

at the rate of % per annum.

ard

(Firm Name of Funeral Directors)

days from date. Interest to accrue from

Revised by W. W. Feinemar

Mr. Houser dies at 69

Frederick F. Houser, a Sonoma Valley poultryman for 19 years, died at a Martinez hospital Sunday at the age of 69.

Mr. Houser was born in Port Clinton, Ohio. He was a member of Albany Post 292, American Legion; Lodge 49, ODHS; Sonoma Valley Historical Society; Sonoma Valley Garden Club; Sonoma County Farm Bureau.

He lived at 440 Fourth st. east.

He was the husband of Louella M. Houser, Sonoma; father of Eugene Houser, McLean, Virginia; grandfather of four; brother of Mrs. Emma Jacobsen, Albany and Peter J. Houser, Berkeley.

He was the brother-in-law of Mr. and Mrs. Marvin Anders, El Cerrito; Mr. and Mrs. Melvin Lueckfeld, El Cerrito; Mrs. Emmalyn Altamirano, El Cerrito; Mr. and Mrs. Elmer Lueckfeld, Berkeley; Mr. and Mrs. William Schellert, Berkeley; Mr. and Mrs. Charles Arnold, of Racine, Wisc.; Mrs. May Jean Cavert, of Alameda; Mr. and Mrs. Herman Kortemeier, Racine, Wisc.; Mr. and Mrs. Charles Dexter, Burlington, Wisc.; Mr. and Mrs. Willima Lueckfeld, Poughkeepsie, New York.

He was the son-in-law of Mrs. William Lueckfeld, Berkeley.

American Legion services were held Tuesday at Bates, Evans and Fehrensen, with Albany Post 292 officiating.

The funeral was held yesterday at Bates, Evans and Fehrensen with Charles L. Reinert reading the service.

Inurnment was private at Santa Rosa Memorial Park Crematory.

Contributions to First Church of Christ Scientist, Sonoma, landscaping fund preferred.

RECORD OF FUNERAL

Total No. 3-8-42 Yearly No. .... Date of Entry March 15 1966

Name of Deceased Norenberg, Clifford Milton caucasian (What Race)

☑ Married ☐ Single ☐ Widowed ☑ Divorced

☑ Husband ☐ Wife ☐ Widow of Ruth Verne Norenberg Age of Husband or Wife (if living) .... Years

Residence 171 Siesta Way, Boyes Springs

Charge to Mrs. Ruth V. Norenberg

Address same

Order given by above (or informant)

How Secured ....

If Veteran, Name of War No

Occupation Maintenance Man 572-10-7772 (Social Security Number)

Employer and Address ....

Date of Death (Mo.) Mar. (Day) 15 (Yr.) 1966 (Hour) 10:30 pm

Date of Birth (Mo.) Nov. (Day) 15 (Yr.) 1901 Age (Yrs.) 64 (Mos.) .... (Days) ....

Name of Father John Norenberg

His Birthplace unknown

Maiden Name of Mother Minerva Cummings

Her Birthplace Wisconsin

Date of Funeral (Date) Mar. 18 (Day of Week) Friday (Hour) P. M.

Services at Stephens & Bean - Fresno

Clergyman - (Address)

Religion of the Deceased -

Birthplace Wisconsin

Resided in the State 11 yrs-County (or U.S. or City or County) 54 (Years) .... (Months)

Place of Death 171 Siesta Way, Sonoma

Cause of Death Heart failure

Contributory Causes Coronary Thrombosis

Certifying Physician Coroner (or Coroner)

His Address Santa Rosa

Motor / Ship } Remains to ....

Size of Casket .... (State Color and Number)

Manufactured by ....

Cemetery / Crematory } Fresno

Lot No. ....

Grave No. ....

Section No. ....

Block No. ....

Owner ....

	$	¢
Complete Funeral (except outlays) $	225	—
Casket	140	—
Burial Vault or Box (State Kind)		
Embalming Body (Name of Embalmer)		
Barber, $ .... Hair Dressing, $		
Dressing Body, $ .... Underwear, $		
Suit or Dress (State Kind and Color)		
Slippers, $ .... Hose, $		
Folding Chairs, $ .... Tarpaulin, $		
Candelabrum, $ .... Candles, $		
Door Spray, $ .... Gloves, $		
Funeral Car, $ .... Ambulance, $		
Limousines to Cemetery .... @ $		
Extra Limousines .... @ $		
Autos to R. R. Station .... @ $		
Getting Remains from		
Taking Remains to Fresno	68	—
Trip to Coroner's Inquest		
Delivering Box to		
Deliver Flowers to		
Removal Charges		
Procuring Burial Permit (State Number and District)		
1 Certif. Copies of Death Certificates No. (State Physician's or Coroner's)	2	—
Pall Bearer Service, $ .... Use of Chapel, $		
Gross Total for Sales Tax $		
Outlay for Lot		
Cremation		
Flowers, $ .... Palms, $ .... Matting, $		
Rental of Tent, $ .... of Temporary Vault, $		
Opening of Grave or Tomb		
Lining Grave, $ .... Lowering Device, $		
Outlay for Shipping Charges		
Clergymen, $ .... Singers, $ .... Organist, $		
Railroad or Motor } Tickets, $ .... Aeroplane Service, $		
Telegr., Phone, Cable or Radio Charges		
Cash Advanced		
Out of town Funeral Director's Charges		
Personal Service		
....		
........line Death Notices in .... Papers		
(Names of Newspapers) Press Democrat	4	—
....		
Sales Tax	5	60
Total Footing of Bill $	444	60
Less $		
Balance $		
Entered into Ledger, page .... or below.		

Misc. ....

	Amount Paid		Balance		Date			Amount Paid		Balance	
alance			$				To Balance Forward			$	
	$		$				By Payment	$		$	
	$		$				" "	$		$	

Names of Lodges .... Insurance Companies ....

uneral, and I hereby represent that I have sufficient resources Legally available to .... (Firm Name of Funeral Directors)

m, and I hereby covenant and agree to pay the same within .... days from date. Interest to accrue from

........% per annum. Signed ....

.... Address ....

Revised by W. W. Feineman, Long Beach, California

NOMA INDEX-TRIBUNE an

Mr. Norenberg died at 64

Funeral services are to be held in Fresno for Clifford M. Norenberg, 64, of 171 Siesta way, Boyes Springs, who died at his home Mar. 15.

Mr. Norenberg was general manager of the Pierre Dick ranch until his retirement two years ago, when he moved to Boyes.

He was a native of Wisconsin.

He is survived by his wife, Ruth V. Norenberg, of Boyes; a sister, Lilah Martin, Oakdale; and an aunt, Elsie Sherwood, Santa Rosa.

Local arrangements were made by Bates, Evans and Fehrensen.

Use the Want Ads!

RECORD OF FUNERAL

Total No. 3-9-43 Yearly No. Date of Entry March 5 1966

Name of Deceased Clark, Brent, Jr. Caucasian (What Race)

☐ Married ☒ Single ☐ Widowed ☐ Divorced

☐ Husband ☐ Wife ☐ Widow or of } Age of Husband or Wife (if living) Years

Residence S S H.

Charge to S S H

Address Eldridge

Order given by S S H. (or informant)

How Secured

If Veteran, Name of War —

Occupation none (Social Security Number)

Employer and Address —

Date of Death Found Mar. 5 1966 1:45 a.m. (Mo.) (Day) (Yr.) (Hour)

Date of Birth Feb. 14 1951 Age 15 (Mo.) (Day) (Yr.) (Yrs.) (Mos.) (Days)

Name of Father Fred Edward Clark

His Birthplace Minnesota

Maiden Name of Mother Marjorie Ann Bell

Her Birthplace Minnesota

Date of Funeral March 15 Tuesday — M. (Date) (Day of Week) (Hour)

Services at Santa Rosa Memorial

Clergyman — (Address)

Religion of the Deceased —

Birthplace California

Resided in the State 10 yrs. County Life (or U.S. or City or County) (Years) (Months)

Place of Death S S H.

Cause of Death Hypostatic, terminal

Contributory Causes Bronchopneumonia

Mental retardation

Certifying Physician (or Coroner)

His Address

Motor Ship } Remains to

Size of Casket (State Color and Number)

Manufactured by

Cemetery Crematory } Santa Rosa Memorial

Diagram of Lot or Vault

Lot No.

Grave No.

Section No.

Block No.

Owner

Misc.

Complete Funeral (except outlays) $

Casket

Burial Vault or Box (State Kind)

Embalming Body (Name of Embalmer)

Barber, $ Hair Dressing, $

Dressing Body, $ Underwear, $

Suit or Dress (State Kind and Color)

Slippers, $ Hose, $

Folding Chairs, $ Tarpaulin, $

Candelabrum, $ Candles, $

Door Spray, $ Gloves, $

Funeral Car, $ Ambulance, $

Limousines to Cemetery @ $

Extra Limousines @ $

Autos to R. R. Station @ $

Getting Remains from

Taking Remains to

Trip to Coroner's Inquest

Delivering Box to

Deliver Flowers to

Removal Charges

Procuring Burial Permit (State Number and District)

Certif. Copies of Death Certificates No. (State Physician's or Coroner's)

Pall Bearer Service, $ Use of Chapel, $

Gross Total for Sales Tax $

Outlay for Lot

Cremation

Flowers, $ Palms, $ Matting, $

Rental of Tent, $ of Temporary Vault, $

Opening of Grave or Tomb

Lining Grave, $ Lowering Device, $

Outlay for Shipping Charges

Clergymen, $ Singers, $ Organist, $

Railroad or Motor } Tickets, $ Aeroplane Service, $

Telegr., Phone, Cable or Radio Charges

Cash Advanced

Out of town Funeral Director's Charges

Personal Service

line Death Notices in Papers

(Names of Newspapers)

Sales Tax

Total Footing of Bill $ 125 —

Less $

Balance $

Entered into Ledger, page or below.

Misc.

Date			Amount Paid		Balance		Date			Amount Paid		Balance	
		To Above Balance			$				To Balance Forward			$	
		By Payment	$		$				By Payment	$		$	
		" "	$		$				" "	$		$	

Insurance $ Names of Lodges Insurance Companies

I hereby authorize the above Funeral, and I hereby represent that I have sufficient resources Legally available to (Firm Name of Funeral Directors) for the payment of aforesaid sum, and I hereby covenant and agree to pay the same within days from date. Interest to accrue from maturity at the rate of % per annum.

Signed

Witness Address

Revised by W. W. Feineman, Long Beach, California

RECORD OF FUNERAL

Total No. 3-10-44 Yearly No.

Date of Entry March 8 1966

Name of Deceased Hughes, Donald William caucasian (What Race)

☐ Married ☑ Single ☐ Widowed ☐ Divorced

☐Husband ☐Wife ☐Widow or ... of Age of Husband or Wife (if living) ... Years

Residence S S H

Charge to S S H

Address Eldridge

Order given by above (or informant)

How Secured

If Veteran, Name of War —

Occupation —

(Social Security Number)

Employer and Address —

Date of Death Mar. 8 1966 1:30 P.M. (Mo.) (Day) (Yr.) (Hour)

Date of Birth May 13 1950 (Mo.) (Day) (Yr.) Age 15 (Yrs.) (Mos.) (Days)

Name of Father Edgar Hughes

His Birthplace California

Maiden Name of Mother Winifred Hines

Her Birthplace California

Date of Funeral Mar 15 (Date) Tuesday (Day of Week) (Hour) M.

Services at Santa Rosa Memorial

Clergyman — (Address)

Religion of the Deceased —

Birthplace California

Resided in the State life (or U.S. or City or County) (Years) (Months)

Place of Death S S H.

Cause of Death Bronchopneumonia

Contributory Causes hypostatic, secondary to Pseudohypertrophic muscular dystrophy

Certifying Physician S S H (or Coroner)

His Address

Motor / Ship Remains to

Size of Casket (State Color and Number)

Manufactured by

Cemetery / Crematory Santa Rosa Mem.

Diagram of Lot or Vault

Lot No.

Grave No.

Section No.

Block No.

Owner

Misc.

Complete Funeral (except outlays) $

Casket

Burial Vault or Box (State Kind)

Embalming Body (Name of Embalmer)

Barber, $ Hair Dressing, $

Dressing Body, $ Underwear, $

Suit or Dress (State Kind and Color)

Slippers, $ Hose, $

Folding Chairs, $ Tarpaulin, $

Candelabrum, $ Candles, $

Door Spray, $ Gloves, $

Funeral Car, $ Ambulance, $

Limousines to Cemetery @ $

Extra Limousines @ $

Autos to R. R. Station @ $

Getting Remains from

Taking Remains to

Trip to Coroner's Inquest

Delivering Box to

Deliver Flowers to

Removal Charges

Procuring Burial Permit (State Number and District)

Certif. Copies of Death Certificates No. (State Physician's or Coroner's)

Pall Bearer Service, $ Use of Chapel, $

Gross Total for Sales Tax $

Outlay for Lot

Cremation

Flowers, $ Palms, $ Matting, $

Rental of Tent, $ of Temporary Vault, $

Opening of Grave or Tomb

Lining Grave, $ Lowering Device, $

Outlay for Shipping Charges

Clergymen, $ Singers, $ Organist, $

Railroad or Motor Tickets, $ Aeroplane Service, $

Telegr., Phone, Cable or Radio Charges

Cash Advanced

Out of town Funeral Director's Charges

Personal Service

line Death Notices in Papers

(Names of Newspapers)

Sales Tax

Total Footing of Bill $ 125 —

Less $

Balance $

Entered into Ledger, page or below.

Misc.

Date			Amount Paid	Balance	Date			Amount Paid	Balance
		To Above Balance		$			To Balance Forward		$
		By Payment	$	$			By Payment	$	$
		" "	$	$			" "	$	$

Insurance $ Names of Lodges Insurance Companies

I hereby authorize the above Funeral, and I hereby represent that I have sufficient resources Legally available to (Firm Name of Funeral Directors) for the payment of aforesaid sum, and I hereby covenant and agree to pay the same within days from date. Interest to accrue from maturity at the rate of % per annum.

Signed

Witness

Address

Revised by W. W. Feineman, Long Beach, California

RECORD OF FUNERAL

Total No. 3-11-45 Yearly No. .... Date of Entry March 17 1966

Name of Deceased Gore, Benjamin F. Caucasian (What Race)

☐ Married ☐ Single ☐ Widowed ☐ Divorced

Residence 13910 Arnold Dr, Glen Ellen ☐Husband ☐Wife ☐Widow } or ... of } Bessie Gore Age of Husband or Wife (if living) .... Years

Charge to Mr. Bessie Gore

Address same address

Order given by above (or informant)

How Secured ....

If Veteran, Name of War ....

Occupation S S H - retired 566-66-8876 (Social Security Number)

Employer and Address State of Calif.

Date of Death March 17 1966 (Mo.) (Day) (Yr.) (Hour)

Date of Birth .... Age .... (Mo.) (Day) (Yr.) (Yrs.) (Mos.) (Days)

Name of Father ....

His Birthplace ....

Maiden Name of Mother ....

Her Birthplace ....

Date of Funeral Mar. 22 Tuesday 11 A M. (Date) (Day of Week) (Hour)

Services at ....

~~Clergyman~~ I.O.O.F. #28 Sonoma (Address)

Religion of the Deceased Protestant, Epis.

Birthplace Minnesota

Resided in the State .... (or U.S. or City or County) (Years) (Months)

Place of Death Los Angeles

Cause of Death Sudden - on bus

Contributory Causes ....

....

Certifying Physician Coroner - L. A. County (or Coroner)

His Address ....

Motor / Ship } Remains to ....

Size of Casket .... (State Color and Number)

Manufactured by ....

~~Cemetery~~ / Crematory } Santa Rosa Memorial

Lot No. ~~Inurnment~~

Grave No. ....

Section No. ....

Block No. ....

Owner ....

Complete Funeral (except outlays)	$	150 —
Casket		
Burial Vault or Box .... (State Kind)		
Embalming Body .... (Name of Embalmer)		
Barber, $ .... Hair Dressing, $		
Dressing Body, $ .... Underwear, $		
Suit or Dress .... (State Kind and Color)		
Slippers, $ .... Hose, $		
Folding Chairs, $ .... Tarpaulin, $		
Candelabrum, $ .... Candles, $		
Door Spray, $ .... Gloves, $		
Funeral Car, $ .... Ambulance, $		
Limousines to Cemetery .... @ $		
Extra Limousines .... @ $		
Autos to R. R. Station .... @ $		
Getting Remains from		
Taking Remains to		
Trip to Coroner's Inquest		
Delivering Box to		
Deliver Flowers to		
Removal Charges		
Procuring Burial Permit .... (State Number and District)		
1 Certif. Copies of Death Certificates No. .... (State Physician's or Coroner's)		2 —
Pall Bearer Service, $ .... Use of Chapel, $		
Gross Total for Sales Tax	$	
Outlay for Lot		
Cremation		
Flowers, $ .... Palms, $ .... Matting, $		
Rental of Tent, $ .... of Temporary Vault, $		
Opening of Grave or Tomb		
Lining Grave, $ .... Lowering Device, $		
Outlay for Shipping Charges		
Clergymen, $ .... Singers, $ .... Organist, $		
Railroad or Motor } Tickets, $ .... Aeroplane Service, $		
Telegr., Phone, Cable or Radio Charges		
Cash Advanced		
Out of town Funeral Director's Charges		
Personal Service		
....		
.... line Death Notices in .... Papers		
(Names of Newspapers)		
....		
Sales Tax		
Total Footing of Bill	$	152 —
Less	$	
Balance	$	
Entered into Ledger, page .... or below.		

Misc. Paid 3/23/66

	Amount Paid	Balance	Date		Amount Paid	Balance
e Balance		$		To Balance Forward		$
ent	$	$		By Payment	$	$
	$	$		" "	$	$

Names of Lodges .... Insurance Companies ....

ve Funeral, and I hereby represent that I have sufficient resources Legally available to .... (Firm Name of Funeral Directors)

d sum, and I hereby covenant and agree to pay the same within .... days from date. Interest to accrue from .... % per annum.

Signed ....

Address ....

Revised by W. W. Feineman, Long Beach, California

Mr. Gore dead at 80

Funeral services were held Tuesday for Benjamin F. Gore, 80, who died suddenly in Los Angleles, Mar. 17, while on a trip.

Mr. Gore lived at 13910 Arnold dr., Glen Ellen. He was an employee of Sonoma State Hospital for many years and a member of the Retired State Employees Association.

He was also a member of Lodge 28, IOOF. He was born in Minnesota.

He is survived by his wife, Mrs. Bessie K. Gore, former postmaster of Glen Ellen; a daughter, Mrs. Olive Dietrich, Sacramento; a grandson, Stephen Dietrich, Sacramento; a sister, Hazel White, Oakland; and a brother, Kenneth Gore.

He also leaves four nephews and a niece.

Services at Bates, Evans and Fehrensen were under the auspices of Lodge 28, IOOF, with James Goddard and Frank Giorno, officiating.

Inurnment was at Santa Rosa Memorial Park.

RECORD OF FUNERAL

Total No. 3-12-46 Yearly No. / Date of Entry March 20 1966

Name of Deceased Layton, Harold Eugene caucasian (What Race)

☐ Married ☐ Single ☑ Widowed ☐ Divorced

☐Husband ☐Wife ☐Widow or ... of Age of Husband or Wife (if living) ... Years

Residence RFD, Nea Kah Nie, Ore.

Charge to Mrs Lyndall Berry

Address 17211 Park Ave., Sonoma

Order given by above (or informant)

How Secured -

If Veteran, Name of War WW I

Occupation US Navy 568-74-3798 (Social Security Number)

Employer and Address U S Govt

Date of Death March 20 1966 6:30AM (Mo.) (Day) (Yr.) (Hour)

Date of Birth April 3 1897 Age 68 (Mo.) (Day) (Yr.) (Yrs.) (Mos.) (Days)

Name of Father unknown

His Birthplace "

Maiden Name of Mother Georgia Kane

Her Birthplace Maine

Date of Funeral Mar 24 Thursday 12^{30} M. (Date) (Day of Week) (Hour)

Services at Golden Gate National

Clergyman Rev. Moffat Dennis Glen Ellen (Address)

Religion of the Deceased Protestant

Birthplace Spring Valley, Minnesota

Resided in the State 1 yr. County 28 (or U.S. or City or County) (Years) (Months)

Place of Death London House Conv. Hosp.

Cause of Death Cerebral Thrombosis

Contributory Causes Encephalitis lethargia. Diabetus ulcers

Certifying Physician Hugh W. Burrell M.D. (or Coroner)

His Address Boyes Springs

Motor / Ship Remains to

Size of Casket (State Color and Number)

Manufactured by

Cemetery / Crematory Golden Gate National

Lot No.

Grave No. 4497

Section No. 2B

Block No.

Owner

Wife buried Sect 2B #4496

Complete Funeral (except outlays) $	375	—
Casket	95	—
Burial Vault or Box (State Kind)		
Embalming Body Gail Fehrensen Jr. (Name of Embalmer)		
Barber, $ Hair Dressing, $		
Dressing Body, $ Underwear, $		
Suit or Dress (State Kind and Color)	40	82
Slippers, $ Hose, $		
Folding Chairs, $ Tarpaulin, $		
Candelabrum, $ Candles, $		
Door Spray, $ Gloves, $		
Funeral Car, $ Ambulance, $		
Limousines to Cemetery @ $		
Extra Limousines @ $		
Autos to R. R. Station @ $		
Getting Remains from		
Taking Remains to		
Trip to Coroner's Inquest		
Delivering Box to		
Deliver Flowers to		
Removal Charges		
Procuring Burial Permit 1 Freegort, (State Number and District)		
2 Certif. Copies of Death Certificates No. (State Physician's or Coroner's)		
Pall Bearer Service, $ Use of Chapel, $		
Gross Total for Sales Tax $		
Outlay for Lot		
Cremation		
Flowers, $ Palms, $ Matting, $		
Rental of Tent, $ of Temporary Vault, $		
Opening of Grave or Tomb		
Lining Grave, $ Lowering Device, $		
Outlay for Shipping Charges		
Clergymen, $ Singers, $ Organist, $	10	—
Railroad or Motor Tickets, $ Aero-plane Service, $		
Telegr., Phone, Cable or Radio Charges		
Cash Advanced		
Out of town Funeral Director's Charges		
Personal Service		
line Death Notices in Papers		
(Names of Newspapers)		
Sales Tax	3	80
Total Footing of Bill $	526	62
Less $		
Balance $		
Entered into Ledger, page or below.		

Misc.

Layton rites set for today

Graveside services are to be held at 12:30 p.m. today at Golden Gate National Cemetery, San Bruno, for Harold E. Layton, 68, who died Mar. 20 at a Sonoma rest home after a long illness.

Mr. Layton has been in the rest home ever since he came here a year ago. He formerly lived in Oregon.

A veteran of World War I, he was a native of Spring Valley, Minn.

He is survived by his daughter, Mrs. Lyndall Berry, and three grandchildren, Catherine Dorothy and Robert Berry, all of Agua Caliente.

Reverend Moffat Dennis will officiate at the services for Mr. Layton, which are under the direction of Bates, Evans and Fehrensen.

	Amount Paid		Balance		Date			Amount Paid		Balance	
alance			$				To Balance Forward			$	
	$		$				By Payment	$		$	
	$		$				" "	$		$	

Names of Lodges ... Insurance Companies ...

Funeral, and I hereby represent that I have sufficient resources Legally available to ... (Firm Name of Funeral Directors)

um, and I hereby covenant and agree to pay the same within ... days from date. Interest to accrue from

... % per annum. Signed ...

... Address ...

Revised by W. W. Feineman, Long Beach, California

RECORD OF FUNERAL

Total No. 3-13-47 Yearly No. .... Date of Entry March 23 1966

Name of Deceased Gable, Claude Edgar Caucasian (What Race)

☐ Married ☐ Single ☑ Widowed ☐ Divorced ☐ Husband ☐ Wife ☐ Widow of .... Age of Husband or Wife (if living) .... Years

Residence 337 Bittercourt St. Sonoma

Charge to Warren Woogerd, Executor

Address 899-1st St. West Sonoma

Order given by above (or informant)

How Secured ....

If Veteran, Name of War W W I

Occupation Laborer 560-01-2225 (Social Security Number)

Employer and Address U.S. Plywood Corp.

Date of Death Mar. 23 1966 6:58 A.M. (Mo.) (Day) (Yr.) (Hour)

Date of Birth Mar. 6 1897 (Mo.) (Day) (Yr.) Age 69 (Yrs.) (Mos.) (Days)

Name of Father Benjamin Gable

His Birthplace Penna.

Maiden Name of Mother Alice M. Fower

Her Birthplace Ohio

Date of Funeral Mar. 26 (Date) Saturday (Day of Week) 11 A.M. (Hour)

Services at our Chapel

Clergyman Dr. Harold Hewitt Sonoma (Address)

Religion of the Deceased Methodist

Birthplace Chippewa Lake, Ohio

Resided in the State 29 - County 39 (or U.S. of City or County) (Years) (Months)

Place of Death Sonoma Valley Hospital

Cause of Death Acute respiratory acidosis

Contributory Causes & heart failure

Complete Funeral (except outlays) $	375	–
Casket	140	–
Burial Vault or Box (State Kind)		
Embalming Body Gail Fehrensen, Jr. (Name of Embalmer)		
Barber, $ Hair Dressing, $		
Dressing Body, $ Underwear, $		
Suit or Dress (State Kind and Color)		
Slippers, $ Hose, $		
Folding Chairs, $ Tarpaulin, $		
Candelabrum, $ Candles, $		
Door Spray, $ Gloves, $		
Funeral Car, $ Ambulance, $		
Limousines to Cemetery @ $		
Extra Limousines @ $		
Autos to R. R. Station @ $		
Getting Remains from		
Taking Remains to		
Trip to Coroner's Inquest		
Delivering Box to		
Deliver Flowers to		
Removal Charges		
Procuring Burial Permit (State Number and District)		
4 Certif. Copies of Death Certificates No. 1 Govt. (State Physician's or Coroner's)	6	–
Pall Bearer Service, $ Use of Chapel, $		
Gross Total for Sales Tax $		
Outlay for Lot		
Cremation		
Flowers, $ Palms, $ Matting, $	26	
Rental of Tent, $ of Temporary Vault, $		
Opening of Grave or Tomb		
Lining Grave, $ Lowering Device, $		
tlay for Shipping Charges		
ergymen, $ Singers, $ Organist, $	25	–
ilroad Motor Tickets, $ Aero-plane Service, $		
legr., Phone, Cable or Radio Charges		
sh Advanced		
t of town Funeral Director's Charges		
rsonal Service		
line Death Notices in Papers		
mes of Newspapers)		
les Tax		
tal Footing of Bill $	577	60
ss $		
Balance $		

tered into Ledger, page .... or below.

sc. Mr. Kruger - attorney

Amount Paid		Balance	
		$	
$		$	
$		$	

(Firm Name of Funeral Directors)

from date. Interest to accrue from

Funeral Notice

Died, in Sonoma, Calif., Wednesday, March 23, 1966

Claude Edgar Gable

Dearly beloved grandfather of Dennis Hornady of Sonoma; beloved brother of Lucille Gable Blough and Ruth Gable Spake, both of Wadsworth, Ohio; beloved uncle of Florence Chuppa of North Miami, Florida, Sarah Ann Mawhorter of Zanesville, Ohio, and Rosalie Powell of Suitland, Maryland.

A native of Chippewa Lake, Ohio, age 69 years. A resident of Sonoma for the last 29 years. A veteran of World War I, and a member of the International Brotherhood of Electrical Workers Union, Local No. 6, San Francisco.

Friends are invited to attend funeral services to be held at 10:30 a.m. on Saturday, March 26, 1966, in the chapel of Bates, Evans & Fehrensen, 19981 Broadway, Sonoma, with Dr. Harold W. Hewitt officiating.

Interment: Santa Rosa Memorial Park, Santa Rosa, California.

Bates, Evans & Fehrensen Service

Funeral for Claude Gable held Saturday

Funeral services were held Saturday for Claude E. Gable, 69, who died Mar. 23 in Sonoma Valley Hospital.

Mr. Gable, a former plywood

---

the Sonoma county supervisors' board meeting each one needs ticking off.

In discussing erosion of a creek bed near the administration center, Gordon Miller, chief engineer, explained to supervisors that if the creek bed was deepened, water would flow "uphill" from the Laguna de Santa Rosa

RECORD OF FUNERAL

Total No. 3-14-48 Yearly No. Date of Entry March 28 1966

Name of Deceased McIntyre, Lillian May Caucasian (What Race)

☐ Married ☐ Single ☒ Widowed ☐ Divorced

☐Husband ☐Wife ☒Widow of

Residence 8830 Sonoma Hiway Kenwood or

Age of Husband or Wife (if living) Years

Charge to Mrs. Julius Buchold

Address 8830 Sonoma Hiway Kenwood

Order given by above — daughter (or informant)

How Secured

If Veteran, Name of War —

Occupation not known 321-12-7569 (Social Security Number)

Employer and Address —

Date of Death Mar. 28 1966 11 PM (Mo.) (Day) (Yr.) (Hour)

Date of Birth Aug. 3 1880 Age 85 (Mo.) (Day) (Yr.) (Yrs.) (Mos.) (Days)

Name of Father Nels Lawson

His Birthplace Norway

Maiden Name of Mother Anna Benson

Her Birthplace Sweden

Date of Funeral Mar 31 Thursday 11 a.M. (Date) (Day of Week) (Hour)

Services at Presbyterian Church

Clergyman Rev. Bryce Sidebotham Sonoma (Address)

Religion of the Deceased Presbyterian

Birthplace Houston, Texas

Resided in the State 2½ - County 13½ (or U.S. of City or County) (Years) (Months)

Place of Death Sonoma Valley Hospital

Cause of Death Massive cerebral

Contributory Causes vascular accident

General arterial sclerosis

Certifying Physician Donald Marlin M.D. (or Coroner)

His Address Boyes Hot Springs

Motor / Ship } Remains to

Size of Casket (State Color and Number)

Manufactured by

Cemetery / Crematory } Golden Gate National

Lot No.

Grave No. #526

Section No. T

Block No.

Owner

Diagram of Lot or Vault

Misc. Husband died 1958

Clarence McIntyre

Memorial service only

Complete Funeral (except outlays) $	375	—
Casket	185	—
Burial Vault or Box (State Kind)		
Embalming Body Gail Pikeman (Name of Embalmer)		
Barber, $ Hair Dressing, $		
Dressing Body, $ Underwear, $		
Suit or Dress (State Kind and Color)		
Slippers, $ Hose, $		
Folding Chairs, $ Tarpaulin, $		
Candelabrum, $ Candles, $		
Door Spray, $ Gloves, $		
Funeral Car, $ Ambulance, $		
Limousines to Cemetery @ $		
Extra Limousines @ $		
Autos to R. R. Station @ $		
Getting Remains from		
Taking Remains to		
Trip to Coroner's Inquest		
Delivering Box to		
Deliver Flowers to		
Removal Charges		
Procuring Burial Permit (State Number and District)		
3 Certif. Copies of Death Certificates No. (State Physician's or Coroner's)	6	—
Pall Bearer Service, $ Use of Chapel, $		
Gross Total for Sales Tax $		
Outlay for Lot		
Cremation		
Flowers, $ Palms, $ Matting, $		
Rental of Tent, $ of Temporary Vault, $		
Opening of Grave or Tomb		
Lining Grave, $ Lowering Device, $		
Outlay for Shipping Charges		
Clergymen, $ Singers, $ Organist, $		
Railroad or Motor } Tickets, $ Aeroplane Service, $		
Telegr., Phone, Cable or Radio Charges		
Cash Advanced		
Out of town Funeral Director's Charges		
Personal Service		
line Death Notices in Papers		
(Names of Newspapers)		
Sales Tax	7	40
Total Footing of Bill $	573	40
Less 570 - Cash - $	9	25
Balance $	564	15
Entered into Ledger, page or below.		

Misc. Paid 4/22/66

Date			Amount Paid	Balance	Date			Amount Paid	Balance
		To Above Balance		$			To Balance Forward		$
		By Payment	$	$			By Payment	$	$
		" "	$	$			" "	$	$

Insurance $ Names of Lodges Insurance Companies

I hereby authorize the above Funeral, and I hereby represent that I have sufficient resources Legally available to (Firm Name of Funeral Directors) for the payment of aforesaid sum, and I hereby covenant and agree to pay the same within days from date. Interest to accrue from maturity at the rate of % per annum.

Signed

Witness

Address

RECORD OF FUNERAL

Total No. 3-13-47 Yearly No. Date of Entry March 23 1966

Name of Deceased Gable, Claude Edgar Caucasian (What Race)

☐ Married ☐ Single ☒ Widowed ☐ Divorced ☐ Husband ☐ Wife ☐ Widow

Residence 337 Bittercourt St. Sonoma or of } Age of Husband or Wife (if living) Years

Charge to Warren Woogerd Executor

Address 899 - 1st St. West Sonoma

Order given by above (or informant)

How Secured

If Veteran, Name of War WWI

Occupation Laborer 560-01-2225 (Social Security Number)

Employer and Address U.S. Plywood Corp.

Date of Death Mar. 23 1966 6:58 AM (Mo.) (Day) (Yr.) (Hour)

Date of Birth Mar. 6 1897 Age 69 (Mo.) (Day) (Yr.) (Yrs.) (Mos.) (Days)

Name of Father Benjamin Gable

His Birthplace Penna.

Maiden Name of Mother Alice M. Forver

Her Birthplace Ohio

Date of Funeral Mar. 26 Saturday 11 A.M. (Date) (Day of Week) (Hour)

Services at our Chapel

Clergyman Dr. Harold Hewitt Sonoma (Address)

Religion of the Deceased Methodist

Birthplace Chippewa Lake, Ohio

Resided in the State 29 - County 39 (or U.S. of City or County) (Years) (Months)

Place of Death Sonoma Valley Hospital

Cause of Death Acute respiratory acidosis

Contributory Causes & heart failure

Acute bronchial pneumonia

fying Physician Robt. L. Mollenhauer M.D. (or Coroner)

ddress Sonoma

} Remains to

f Casket (State Color and Number)

factured by

ry
ory } Santa Rosa Memorial

Lot No. Burial

Grave No.

Section No.

Block No.

Owner

Diagram of Lot or Vault

Complete Funeral (except outlays)	$ 375	–
Casket	140	–
Burial Vault or Box (State Kind)		
Embalming Body Gail Fehrensen, Jr. (Name of Embalmer)		
Barber, $ Hair Dressing, $		
Dressing Body, $ Underwear, $		
Suit or Dress (State Kind and Color)		
Slippers, $ Hose, $		
Folding Chairs, $ Tarpaulin, $		
Candelabrum, $ Candles, $		
Door Spray, $ Gloves, $		
Funeral Car, $ Ambulance, $		
Limousines to Cemetery @ $		
Extra Limousines @ $		
Autos to R. R. Station @ $		
Getting Remains from		
Taking Remains to		
Trip to Coroner's Inquest		
Delivering Box to		
Deliver Flowers to		
Removal Charges		
Procuring Burial Permit (State Number and District)		
4 1 Govt. Certif. Copies of Death Certificates No. (State Physician's or Coroner's)	6	–
Pall Bearer Service, $ Use of Chapel, $		
Gross Total for Sales Tax	$	
Outlay for Lot		
Cremation		
Flowers, $ Palms, $ Matting, $	26	
Rental of Tent, $ of Temporary Vault, $		
Opening of Grave or Tomb		
Lining Grave, $ Lowering Device, $		
Outlay for Shipping Charges		
Clergymen, $ Singers, $ Organist, $	25	–
Railroad or Motor } Tickets, $ Aeroplane Service, $		
Telegr., Phone, Cable or Radio Charges		
Cash Advanced		
Out of town Funeral Director's Charges		
Personal Service		
line Death Notices in Papers (Names of Newspapers)		
Sales Tax		
Total Footing of Bill	$ 577	60
Less	$	
Balance	$	
Entered into Ledger, page or below.		

Misc. Mr. Kruger - attorney

te		Amount Paid		Balance	
	To Above Balance			$	
	By Payment	$		$	
	" "	$		$	

Amount Paid		Balance	
		$	
$		$	
$		$	

$ Names of Lodges

authorize the above Funeral, and I hereby represent that I have sufficie

yment of aforesaid sum, and I hereby covenant and agree to pay the sa

at the rate of % per annum.

(Firm Name of Funeral Directors)

rom date. Interest to accrue from

Revised by W. W. Feineman, I

Funeral for Claude Gable held Saturday

Funeral services were held Saturday for Claude E. Gable, 69, who died Mar. 23 in Sonoma Valley Hospital.

Mr. Gable, a former plywood worker and veteran of World War I, had lived here for 29 years. His home was at 337 Bettencourt st., Sonoma. He was born in Ohio.

He was a member of Int'l Electrical Workers Union, Local 6, San Francisco.

He is survived by a grandson, Dennis Hornady, Sonoma, and his sisters, Lucille G. Blough and Ruth G. Spake, both of Ohio.

Dr. Harold Hewitt, pastor of the Sonoma Methodist Church, officiated at the services for Mr. Gable, held at Bates, Evans and Fehrensen.

Burial was at Santa Rosa Memorial Park.

RECORD OF FUNERAL

Total No. 3-14-48 Yearly No. Date of Entry March 28 1966

Name of Deceased McIntyre, Lillian May Caucasian (What Race)

☐ Married ☐ Single ☒ Widowed ☐ Divorced

☐Husband ☐Wife ☒Widow of

Age of Husband or Wife (if living) Years

Residence 8830 Sonoma Hway, Kenwood

Charge to Mrs. Julius Buchold

Address 8830 Sonoma Hway Kenwood

Order given by above — daughter (or informant)

How Secured

If Veteran, Name of War —

Occupation not known 321-12-7569 (Social Security Number)

Employer and Address —

Date of Death Mar. 28 1966 11 PM (Mo.) (Day) (Yr.) (Hour)

Date of Birth Aug. 3 1880 Age 85 (Mo.) (Day) (Yr.) (Yrs.) (Mos.) (Days)

Name of Father Nils Lawson

His Birthplace Norway

Maiden Name of Mother Anna Benson

Her Birthplace Sweden

Date of Funeral Mar 31 Thursday 11 a.M. (Date) (Day of Week) (Hour)

Services at Presbyterian Church

Clergyman Rev. Bryce Sidebotham, Sonoma (Address)

Religion of the Deceased Presbyterian

Birthplace Houston, Texas

Resided in the State 2½ County 13½ (or U.S. or City or County) (Years) (Months)

Place of Death Sonoma Valley Hospital

Cause of Death Massive cerebral

Contributory Causes vascular accident

General arterial sclerosis

Certifying Physician Donald Martin M.D. (or Coroner)

His Address Boyes Hot Springs

Motor / Ship Remains to

Size of Casket (State Color and Number)

Manufactured by

Cemetery / Crematory Golden Gate National

Lot No.

Grave No. 4526

Section No. T

Block No.

Owner

Diagram of Lot or Vault

Misc. Husband died 1958

Clarence McIntyre

Memorial service only

		$	¢
Complete Funeral (except outlays)	$	375	—
Casket		185	—
Burial Vault or Box (State Kind)			
Embalming Body Gail Petersen (Name of Embalmer)			
Barber, $ Hair Dressing, $			
Dressing Body, $ Underwear, $			
Suit or Dress (State Kind and Color)			
Slippers, $ Hose, $			
Folding Chairs, $ Tarpaulin, $			
Candelabrum, $ Candles, $			
Door Spray, $ Gloves, $			
Funeral Car, $ Ambulance, $			
Limousines to Cemetery @ $			
Extra Limousines @ $			
Autos to R. R. Station @ $			
Getting Remains from			
Taking Remains to			
Trip to Coroner's Inquest			
Delivering Box to			
Deliver Flowers to			
Removal Charges			
Procuring Burial Permit (State Number and District)			
3 Certif. Copies of Death Certificates No. (State Physician's or Coroner's)		6	—
Pall Bearer Service, $ Use of Chapel, $			
Gross Total for Sales Tax	$		
Outlay for Lot			
Cremation			
Flowers, $ Palms, $ Matting, $			
Rental of Tent, $ of Temporary Vault, $			
Opening of Grave or Tomb			
Lining Grave, $ Lowering Device, $			
Outlay for Shipping Charges			
Clergymen, $ Singers, $ Organist, $			
Railroad or Motor Tickets, $ Aero-plane Service, $			
Telegr., Phone, Cable or Radio Charges			
Cash Advanced			
Out of town Funeral Director's Charges			
Personal Service			
line Death Notices in Papers			
(Names of Newspapers)			
Sales Tax		7	40
Total Footing of Bill	$	573	40
Less 570 - Cash Dis.	$	9	25
Balance	$	564	15
Entered into Ledger, page or below.			

Misc. Paid 4/22/66

Date			Amount Paid	Balance	Date			Amount Paid	Balance
		To Above Balance		$			To Balance Forward		$
		By Payment	$	$			By Payment	$	$
		" "	$	$			" "	$	$

Insurance $ Names of Lodges Insurance Companies

I hereby authorize the above Funeral, and I hereby represent that I have sufficient resources Legally available to (Firm Name of Funeral Directors) for the payment of aforesaid sum, and I hereby covenant and agree to pay the same within days from date. Interest to accrue from maturity at the rate of % per annum.

Signed

Witness Address

RECORD OF FUNERAL

Total No. 4-1-49 Yearly No. Date of Entry April 4 1966

Name of Deceased Wagers, Donald Melvins Caucasian (What Race)

☑ Married ☐ Single ☐ Widowed ☐ Divorced ☑ Husband ☐ Wife ☐ Widow or of } Karen Wagers

Residence Wagers - 1150 Nuns Canyon Rd

Age of Husband or Wife (if living) Years

Charge to Mrs. Karen Wagers Glen Ellen

Address same

Order given by above (or informant)

How Secured

If Veteran, Name of War W W II

Occupation Correction Officer 720-05-7482 (Social Security Number)

Employer and Address State Prison San Quentin

Date of Death April 4 1966 4 a.m. (Mo.) (Day) (Yr.) (Hour)

Date of Birth Jany. 22, 1926 (Mo.) (Day) (Yr.) Age 40 (Yrs.) (Mos.) (Days)

Name of Father Merlin D. Wagers

His Birthplace Nebraska

Maiden Name of Mother Marna Wnedt

Her Birthplace Nebraska

Date of Funeral April 6 Wednesday 2 P.M. (Date) (Day of Week) (Hour)

Services at our Chapel

Clergyman Rev. Moffat Dennis Glen Ellen (Address)

Religion of the Deceased Protestant

Birthplace Nebraska

Resided in the State 8 yrs. County 8 (or U.S. or City or County) (Years) (Months)

Place of Death 1 mile West of Kenwood

Cause of Death Automobile accident

Contributory Causes

Certifying Physician Coroner (or Coroner)

His Address Santa Rosa

Motor } Remains to
Ship

Size of Casket (State Color and Number)

a Rosa Memorial Park

Lot No.
Grave No.
Section No.
Block No.
Owner

ult

Complete Funeral (except outlays) $	375	—
Casket	190	—
Burial Vault or Box (State Kind)		
Embalming Body (Name of Embalmer)		
Barber, $ Hair Dressing, $		
Dressing Body, $ Underwear, $		
Suit or Dress (State Kind and Color)		
Slippers, $ Hose, $		
Folding Chairs, $ Tarpaulin, $		
Candelabrum, $ Candles, $		
Door Spray, $ Gloves, $		
Funeral Car, $ Ambulance, $		
Limousines to Cemetery @ $		
Extra Limousines @ $		
Autos to R. R. Station @ $		
Getting Remains from		
Taking Remains to		
Trip to Coroner's Inquest		
Delivering Box to		
Deliver Flowers to		
Removal Charges		
Procuring Burial Permit (State Number and District) 1900		
7 Certif. Copies of Death Certificates No. (State Physician's or Coroner's)	12	—
Pall Bearer Service, $ Use of Chapel, $		
Gross Total for Sales Tax $		
Outlay for Lot		
Cremation		
Flowers, $ Palms, $ Matting, $		
Rental of Tent, $ of Temporary Vault, $		
Opening of Grave or Tomb		
Lining Grave, $ Lowering Device, $		
Outlay for Shipping Charges		
Clergymen, $ Singers, $ Organist, $	15	—
Railroad or Motor } Tickets, $ Aeroplane Service, $		
Telegr., Phone, Cable or Radio Charges		
Cash Advanced		
Out of town Funeral Director's Charges		
Personal Service		
line Death Notices in Papers		
(Names of Newspapers) Card of Thanks	2	—
Sales Tax	7	60
Total Footing of Bill $	601	60
Less $		
Balance $		

Entered into Ledger, page or below.

Misc.

	Amount Paid		Balance		Date			Amount Paid		Balance	
ve Balance			$				To Balance Forward			$	
ment	$		$				By Payment	$		$	
"	$		$				" "	$		$	

Names of Lodges

Insurance Companies

ove Funeral, and I hereby represent that I have sufficient resources Legally available to (Firm Name of Funeral Directors)

aid sum, and I hereby covenant and agree to pay the same within days from date. Interest to accrue from

% per annum.

Signed

Address

Revised by W. W. Feineman, Long Beach, California

Glen Ellen Man Killed In Crash

By Staff Correspondent

KENWOOD — A 40-year-old Glen Ellen man died early today when his auto struck a tree and overturned on Warm Springs rd., a mile west of Kenwood.

The victim was Donald Melvin Wagers, of 1150 Nunes Canyon rd., a correction officer at San Quentin prison. He was Sonoma County's 10th traffic fatality for 1966.

California Highway Patrol officers said the 1:30 a.m. crash occurred when Mr. Wagers' car apparently entered a curve too fast. The vehicle skidded out of control down an embankment and hit the tree.

Mr. Wagers was trapped more than an hour inside the wreckage. He was pronounced dead on arrival at Sonoma Valley Hospital at 4 a.m.

Mr. Wagers' survivors include his wife, Karen L. Wagers, and two small children, all of Glen Ellen; his parents, Mr. and Mrs. Merlin Wagers, Sonoma; and sister, Mary Meyer, Santa Rosa.

Funeral arrangements are being made at the chapel of Bates, Evans & Fehrensen in Sonoma.

RECORD OF FUNERAL

Total No. 4-2-50 Yearly No. Date of Entry April 5 1966

Name of Deceased Guthrie, Katherine A. caucasian (What Race)

☑ Married ☐ Single ☐ Widowed ☐ Divorced

Residence 1210 E. Napa St., Sonoma ☐Husband ☑Wife ☐Widow or of Michael Guthrie Age of Husband or Wife (if living) Years

Charge to Michael Guthrie

Address same

Order given by above (or informant)

How Secured

If Veteran, Name of War —

Occupation Housewife 557-50-3270 B (Social Security Number)

Employer and Address self

Date of Death April 5 1966 7:30 P.M. (Mo.) (Day) (Yr.) (Hour)

Date of Birth Aug. 29 1891 (Mo.) (Day) (Yr.) Age 74 (Yrs.) (Mos.) (Days)

Name of Father James Patrick Regan

His Birthplace Canada

Maiden Name of Mother Mamie Gibney

Her Birthplace California

Date of Funeral 9 Apr. 1966 Saturday 10 A.M. (Date) (Day of Week) (Hour)

Services at our Chapel

Clergyman Father Roberts Sonoma (Address)

Religion of the Deceased R. Catholic

Birthplace San Francisco, Calif.

Resided in the State 16 yrs. County Life (or U.S. or City or County) (Years) (Months)

Place of Death at home

Cause of Death acute myocardial

Contributory Causes infarction due to coronary thrombosis

Certifying Physician Chas. W. Bun (?) (or Coroner)

His Address Vallejo

Motor / Ship } Remains to

Size of Casket (State Color and Number)

Manufactured by

Cemetery / ~~Crematory~~ } St. Vincent's, Vallejo

Lot No.

Grave No.

Section No.

Block No.

Owner

Diagram of Lot or Vault

Misc. Member - 3d Order of St. Dominic's. Y.L.I. - Vallejo St. Vincent's Parish

Complete Funeral (except outlays) $	375	—
Casket	140	—
Burial Vault or Box (State Kind)		
Embalming Body Gail Sorensen Jr. (Name of Embalmer)		
Barber, $ Hair Dressing, $		
Dressing Body, $ Underwear, $		
Suit or Dress (State Kind and Color)	30	—
Slippers, $ Hose, $		
Folding Chairs, $ Tarpaulin, $		
Candelabrum, $ Candles, $		
Door Spray, $ Gloves, $		
Funeral Car, $ Ambulance, $		
Limousines to Cemetery @ $		
Extra Limousines @ $		
Autos to R. R. Station @ $		
Getting Remains from		
Taking Remains to		
Trip to Coroner's Inquest		
Delivering Box to		
Deliver Flowers to		
Removal Charges		
Procuring Burial Permit (State Number and District)		
2 Certif. Copies of Death Certificates No. (State Physician's or Coroner's)	4	—
Pall Bearer Service, $ Use of Chapel, $		
Gross Total for Sales Tax $		
Outlay for Lot		
Cremation		
Flowers, $ Palms, $ Matting, $		
Rental of Tent, $ of Temporary Vault, $		
Opening of Grave or Tomb		
Lining Grave, $ Lowering Device, $		
Outlay for Shipping Charges		
Clergymen, $ Singers, $ Organist, $	25	—
Railroad or Motor { Tickets, $ Aero-plane Service, $		
Telegr., Phone, Cable or Radio Charges		
Cash Advanced		
Out of town Funeral Director's Charges		
Personal Service		
St. Vincent's Church	15	—
line Death Notices in Papers		
(Names of Newspapers) Vallejo Times-Herald	5	
Card of Thanks	2	
Sales Tax	5	60
Total Footing of Bill $	601	60
Less 5% - Casket $	7	—
Balance $		

Entered into Ledger, page or below.

Misc.

Date			Amount Paid	Balance	Date			Amount Paid	Balance
		To Above Balance		$			To Balance Forward		$
		By Payment	$	$			By Payment	$	$
		" "	$	$			" "	$	$

Insurance $ Names of Lodges Insurance Companies

I hereby authorize the above Funeral, and I hereby represent that I have sufficient resources Legally available to (Firm Name of Funeral Directors) for the payment of aforesaid sum, and I hereby covenant and agree to pay the same within days from date. Interest to accrue from maturity at the rate of % per annum.

Witness

Signed

Address

Revised by W. W. Feineman, Long Beach, California

RECORD OF FUNERAL

Total No. 4-1-49 Yearly No. Date of Entry April 4 1966

Name of Deceased Wagers, Donald Melvins Caucasian (What Race)

☒ Married ☐ Single ☐ Widowed ☐ Divorced ☒ Husband ☐ Wife ☐ Widow of Karen Wagers

Residence Wagers - 1150 Nun's Canyon Rd or Age of Husband or Wife (if living) Years

Charge to Mrs. Karen Wagers Glen Ellen

Address same

Order given by above (or informant)

How Secured

If Veteran, Name of War W W II

Occupation Correction Officer 720-05-7482 (Social Security Number)

Employer and Address State Prison San Quentin

Date of Death April 4 1966 4 a.m. (Mo.) (Day) (Yr.) (Hour)

Date of Birth Jany. 22, 1926 Age 40 (Mo.) (Day) (Yr.) (Yrs.) (Mos.) (Days)

Name of Father Merlin D. Wagers

His Birthplace Nebraska

Maiden Name of Mother Maria Wnedt

Her Birthplace Nebraska

Date of Funeral April 6 Wednesday 2 P. M. (Date) (Day of Week) (Hour)

Services at our Chapel

Clergyman Rev. Moffat Dennis Glen Ellen (Address)

Religion of the Deceased Protestant

Birthplace Nebraska

Resided in the State 8 yrs. County 8 (or U.S. or City or County) (Years) (Months)

Place of Death 1 mile West of Kenwood

Cause of Death Automobile accident

Contributory Causes

Certifying Physician Coroner (or Coroner)

His Address Santa Rosa

Motor / Ship } Remains to

Size of Casket (State Color and Number)

ufactured by

tery / atory } Santa Rosa Memorial Park

Lot No.

Grave No.

Section No.

Block No.

Owner

Diagram of Lot or Vault

Complete Funeral (except outlays) $	375	—
Casket	190	—
Burial Vault or Box (State Kind)		
Embalming Body (Name of Embalmer)		
Barber, $ Hair Dressing, $		
Dressing Body, $ Underwear, $		
Suit or Dress (State Kind and Color)		
Slippers, $ Hose, $		
Folding Chairs, $ Tarpaulin, $		
Candelabrum, $ Candles, $		
Door Spray, $ Gloves, $		
Funeral Car, $ Ambulance, $		
Limousines to Cemetery @ $		
Extra Limousines @ $		
Autos to R. R. Station @ $		
Getting Remains from		
Taking Remains to		
Trip to Coroner's Inquest		
Delivering Box to		
Deliver Flowers to		
Removal Charges		
Procuring Burial Permit (State Number and District)		
7 Certif. Copies of Death Certificates No. 1 gov. (State Physician's or Coroner's)	12	—
Pall Bearer Service, $ Use of Chapel, $		
Gross Total for Sales Tax $		
Outlay for Lot		
Cremation		
Flowers, $ Palms, $ Matting, $		
Rental of Tent, $ of Temporary Vault, $		
Opening of Grave or Tomb		
Lining Grave, $ Lowering Device, $		
Outlay for Shipping Charges		
Clergymen, $ Singers, $ Organist, $	15	—
Railroad or Motor { Tickets, $ Aero-plane Service, $		
Telegr., Phone, Cable or Radio Charges		
Cash Advanced		
Out of town Funeral Director's Charges		
Personal Service		
line Death Notices in Papers		
(Names of Newspapers) Card of Thanks	2	—
Sales Tax	7	60
Total Footing of Bill $	601	60
Less $		
Balance $		
Entered into Ledger, page or below.		

Misc.

Date			Amount Paid		Balance		Date			Amount Paid		Balance	
		To Above Balance			$				To Balance Forward			$	
		By Payment	$		$				By Payment	$		$	
		" "	$		$				" "	$		$	

ce $ Names of Lodges Insurance Companies

y authorize the above Funeral, and I hereby represent that I have sufficient resources Legally available to (Firm Name of Funeral Directors)

payment of aforesaid sum, and I hereby covenant and agree to pay the same within days from date. Interest to accrue from

y at the rate of % per annum.

Signed

Address

Revised by W. W. Feineman, Long Beach, California

EXPER
20 years
taining t
. . . . the
same rat
will hav
perience
to assu
growth.

COM
Membe
mittee;
Commit
Chambe
velopm
Outstar
dent,
Club;

RECORD OF FUNERAL

Total No. 4-2-50 Yearly No. Date of Entry April 5 1966

Name of Deceased Guthrie, Katherine A. caucasian (What Race)

☑ Married ☐ Single ☐ Widowed ☐ Divorced

☐Husband ☑Wife ☐Widow } of Michael Guthrie

Residence 1210 E. Napa St. Sonoma or Age of Husband or Wife (if living) Years

Charge to Michael Guthrie

Address same

Order given by above (or informant)

How Secured

If Veteran, Name of War —

Occupation Housewife 557-50-3270 B (Social Security Number)

Employer and Address self

Date of Death April 5 1966 7:30 P.M. (Mo.) (Day) (Yr.) (Hour)

Date of Birth Aug. 29 1891 Age 74 (Mo.) (Day) (Yr.) (Yrs.) (Mos.) (Days)

Name of Father James Patrick Regan

His Birthplace Canada

Maiden Name of Mother Mamie Gibney

Her Birthplace California

Date of Funeral 9 Apr. 1966 Saturday 10 a.M. (Date) (Day of Week) (Hour)

Services at our Chapel

Clergyman Father Roberts Sonoma (Address)

Religion of the Deceased R. Catholic

Birthplace San Francisco, Calif.

Resided in the State 16 yrs. County Life (or U.S. or City or County) (Years) (Months)

Place of Death at home

Cause of Death acute myocardial

Contributory Causes infarction due to coronary thrombosis

Certifying Physician Chas. W. Bren (?) (or Coroner)

His Address Vallejo

Motor Ship } Remains to

Size of Casket (State Color and Number)

Manufactured by

Cemetery ~~Crematory~~ } St. Vincent's, Vallejo

Lot No.

Grave No.

Section No.

Block No.

Owner

Diagram of Lot or Vault

Misc. Member - 3rd Order of St. Dominic's. Y.L.I. - Vallejo St. Vincent's Parish

Complete Funeral (except outlays) $	375	—
Casket	140	—
Burial Vault or Box (State Kind)		
Embalming Body Gail Fehrensen Jr. (Name of Embalmer)		
Barber, $ Hair Dressing, $		
Dressing Body, $ Underwear, $		
Suit or Dress (State Kind and Color)	30	—
Slippers, $ Hose, $		
Folding Chairs, $ Tarpaulin, $		
Candelabrum, $ Candles, $		
Door Spray, $ Gloves, $		
Funeral Car, $ Ambulance, $		
Limousines to Cemetery @ $		
Extra Limousines @ $		
Autos to R. R. Station @ $		
Getting Remains from		
Taking Remains to		
Trip to Coroner's Inquest		
Delivering Box to		
Deliver Flowers to		
Removal Charges		
Procuring Burial Permit (State Number and District)		
2 Certif. Copies of Death Certificates No. (State Physician's or Coroner's)	4	—
Pall Bearer Service, $ Use of Chapel, $		
Gross Total for Sales Tax $		
Outlay for Lot		
Cremation		
Flowers, $ Palms, $ Matting, $		
Rental of Tent, $ of Temporary Vault, $		
Opening of Grave or Tomb		
Lining Grave, $ Lowering Device, $		
Outlay for Shipping Charges		
Clergymen, $ Singers, $ Organist, $	25	—
Railroad or Motor } Tickets, $ Aeroplane Service, $		
Telegr., Phone, Cable or Radio Charges		
Cash Advanced		
Out of town Funeral Director's Charges		
Personal Service		
St. Vincent's Church	15	—
line Death Notices in Papers		
(Names of Newspapers) Vallejo Times-Herald	5	—
Card of Thanks	2	
Sales Tax	5	60
Total Footing of Bill $	601	60
Less 5070 - Casket $	7	—
Balance $		
Entered into Ledger, page or below.		

Misc.

Date			Amount Paid	Balance	Date			Amount Paid	Balance
		To Above Balance		$			To Balance Forward		$
		By Payment	$	$			By Payment	$	$
		" "	$	$			" "	$	$

Insurance $ Names of Lodges Insurance Companies

I hereby authorize the above Funeral, and I hereby represent that I have sufficient resources Legally available to (Firm Name of Funeral Directors) for the payment of aforesaid sum, and I hereby covenant and agree to pay the same within days from date. Interest to accrue from maturity at the rate of % per annum.

Signed

Witness

Address

Revised by W. W. Feineman, Long Beach, California

RECORD OF FUNERAL

Total No. 4-3-51 Yearly No.

Date of Entry April 6 1966

Name of Deceased Starr, William H

Caucasian (What Race)

☐ Married ☐ Single ☐ Widowed ☑ Divorced

☐Husband ☐Wife ☐Widow or ... of } Age of Husband or Wife (if living) ... Years

Residence 19303 Carriger Rd, Sonoma

Charge to Ealyse Hansen (sister)

Address 19303 Carriger

Order given by Mrs Hansen (or informant)

How Secured

If Veteran, Name of War W. W. I

Occupation Mechanic 499-12-6952 (Social Security Number)

Employer and Address self

Date of Death April 6 1966 found 8:30 AM (Mo.) (Day) (Yr.) (Hour)

Date of Birth Dec. 4 1896 Age 69 (Mo.) (Day) (Yr.) (Yrs.) (Mos.) (Days)

Name of Father Christian Starr

His Birthplace Iowa

Maiden Name of Mother Ida Landers

Her Birthplace Iowa

Date of Funeral Apr. 11 Monday 11 A.M. (Date) (Day of Week) (Hour)

Services at our Chapel

Clergyman Mr. Franck Cooley Sonoma (Address)

Religion of the Deceased Sister-Christian Science

Birthplace Marshall, Minn.

Resided in the State (or U.S. or City of County) (Years) (Months)

Place of Death Fetters Hotel

Cause of Death Pending

Contributory Causes

Certifying Physician Coroner- (or Coroner)

His Address Santa Rosa

Motor / Ship } Remains to

Size of Casket (State Color and Number)

Manufactured by

Cemetery / Crematory } Golden Gate National

Lot No.

Grave No.

Section No.

Block No.

Owner

Complete Funeral (except outlays) $	375	—
Casket	95	—
Burial Vault or Box (State Kind)		
Embalming Body (Name of Embalmer)		
Barber, $ Hair Dressing, $		
Dressing Body, $ Underwear, $		
Suit or Dress (State Kind and Color)		
Slippers, $ Hose, $		
Folding Chairs, $ Tarpaulin, $		
Candelabrum, $ Candles, $		
Door Spray, $ Gloves, $		
Funeral Car, $ Ambulance, $		
Limousines to Cemetery @ $		
Extra Limousines @ $		
Autos to R. R. Station @ $		
Getting Remains from		
Taking Remains to		
Trip to Coroner's Inquest		
Delivering Box to		
Deliver Flowers to		
Removal Charges		
Procuring Burial Permit (State Number and District)		
3 (govt) Certif. Copies of Death Certificates No. (State Physician's or Coroner's)	4	—
Pall Bearer Service, $ Use of Chapel, $		
Gross Total for Sales Tax $		
Outlay for Lot		
Cremation		
Flowers, $ Palms, $ Matting, $		
Rental of Tent, $ of Temporary Vault, $		
Opening of Grave or Tomb		
Lining Grave, $ Lowering Device, $		
Outlay for Shipping Charges		
Clergymen, $ Singers, $ Organist, $		
Railroad or Motor } Tickets, $ Aeroplane Service, $		
Telegr., Phone, Cable or Radio Charges		
Cash Advanced		
Out of town Funeral Director's Charges		
Personal Service		
line Death Notices in Papers		
(Names of Newspapers) Card of Thanks	2	—
Sales Tax	3	80
Total Footing of Bill $	479	80
Less $		
Balance $		

Entered into Ledger, page ... or below.

Misc.

Balance		Date			Amount Paid		Balance	
				To Balance Forward			$	
				By Payment	$		$	
				" "	$		$	

Insurance Companies

hat I have sufficient resources Legally available to ... (Firm Name of Funeral Directors)

agree to pay the same within ... days from date. Interest to accrue from

Signed

Address

by W. W. Feineman, Long Beach, California

Last rites for Mr. Starr, 69

Funeral services were held Monday for William Henry Starr, 69, who died Apr. 6.

Mr. Starr was found dead in his room at the Fetters Springs motel. Death was apparently due to natural causes.

He was a native of Marshall, Minn., and a veteran of the Marine Corps in World War I. He was an auto mechanic for 45 years.

He is survived by a sister, Mrs. Axel Hansen, of Sonoma.

Christian Science services were conducted at Bates, Evans and Fehrensen, with Frank Cooley as reader.

Burial was private at Golden Gate National Cemetery.

Contributions to the landscaping fund of First Church of Christ, Scientist, Sonoma, are preferred.

William Starr

SONOMA — Funeral services will be held at 11 a.m. Monday for William Henry Starr, 69, who was found dead yesterday morning at his Fetters Springs home.

The Sonoma County Coroner's office, which is investigating the cause of death, said Mr. Starr had dined with relatives Tuesday night and was apparently in good health.

Mr. Starr was a veteran of World War I and served in the Marine Corps. He was a mechanic for 45 years prior to his retirement. He was a member of Jack London Post 489 American Legion.

He is survived by his sister, Mrs. Opal Hansen, Sonoma.

Services will be at the Bates, Evans & Fehrensen Chapel with Frank Cooley officiating. Private burial will follow at Golden Gate National Cemetery, San Bruno.

RECORD OF FUNERAL

Total No. 4-4-52 Yearly No. Date of Entry April 6 1966

Name of Deceased Zimmerman, Rebecca caucasian (What Race)

☐ Married ☐ Single ☐ Widowed ☐ Divorced ☐Husband ☐Wife ☐Widow of Age of Husband or Wife (if living) Years

Residence Bay and Grove Sts. Sonoma

Charge to Ethel Anderson (daughter)

Address 2657 Ivy Drive, Oakland

Order given by above (or informant)

How Secured

If Veteran, Name of War —

Occupation Practical Nurse none (Social Security Number)

Employer and Address unknown

Date of Death April 6 1966 7¹⁰ P.m. (Mo.) (Day) (Yr.) (Hour)

Date of Birth Nov. 23 1875 Age 90 (Mo.) (Day) (Yr.) (Yrs.) (Mos.) (Days)

Name of Father — Trimble Missouri

His Birthplace Missouri

Maiden Name of Mother unknown

Her Birthplace "

Date of Funeral April 8 Friday 4 P. M. (Date) (Day of Week) (Hour)

Services at our Chapel

Clergyman Moffat Dennis Glen Ellen (Address)

Religion of the Deceased Protestant

Birthplace Jacksonville, Ore.

Resided in the State 20 yrs-County 75 (or U.S. or City or County) (Years) (Months)

Place of Death Sonoma Valley Hosp

Cause of Death

Contributory Causes

Certifying Physician Dr. Robt G Whitfield (or Coroner)

His Address Sonoma

Motor / Ship } Remains to

Size of Casket (State Color and Number)

Manufactured by

~~Cemetery~~ / Crematory } Santa Rosa Memorial Park

Lot No.

Grave No.

Section No.

Block No.

Owner

Diagram of Lot or Vault

Misc. Cremains to Redding Cemetery

Complete Funeral (except outlays) $	375	—
Casket	185	—
Burial Vault or Box (State Kind)		
Embalming Body (Name of Embalmer)		
Barber, $ Hair Dressing, $		
Dressing Body, $ Underwear, $		
Suit or Dress (State Kind and Color)		
Slippers, $ Hose, $		
Folding Chairs, $ Tarpaulin, $		
Candelabrum, $ Candles, $		
Door Spray, $ Gloves, $		
Funeral Car, $ Ambulance, $		
Limousines to Cemetery @ $		
Extra Limousines @ $		
Autos to R. R. Station @ $		
Getting Remains from		
Taking Remains to		
Trip to Coroner's Inquest		
Delivering Box to		
Deliver Flowers to		
Removal Charges		
Procuring Burial Permit (State Number and District)		
2 Certif. Copies of Death Certificates No.	4	
Pall Bearer Service, $ (State Physician's or Coroner's) Use of Chapel, $		
Gross Total for Sales Tax $		
Outlay for Lot		
Cremation	65	50
Flowers, $ Palms, $ Matting, $		
Rental of Tent, $ of Temporary Vault, $		
Opening of Grave or Tomb		
Lining Grave, $ Lowering Device, $		
Outlay for Shipping Charges		
Clergymen, $ Singers, $ Organist, $		
Railroad or Motor { Tickets, $ Aero-plane Service, $		
Telegr., Phone, Cable or Radio Charges		
Cash Advanced		
Out of town Funeral Director's Charges		
Personal Service		
line Death Notices in Papers (Names of Newspapers)		
Sales Tax	9	25
Total Footing of Bill $	636	90
Less on account $	200	
Balance $	436	90
Entered into Ledger, page 50 00 on Casket or below.	9	25
	427.75	

Misc.

	Amount Paid	Balance	Date		Amount Paid	Balance
alance		$		To Balance Forward		$
t	$	$		By Payment	$	$
	$	$		" "	$	$

Names of Lodges

Insurance Companies

Funeral, and I hereby represent that I have sufficient resources Legally available to (Firm Name of Funeral Directors)

sum, and I hereby covenant and agree to pay the same within days from date. Interest to accrue from

% per annum. Signed

Address

Revised by W. W. Feineman, Long Beach, California

Zimmerman rites Friday

Mrs. Rebecca Zimmerman, a resident of El Verano for 20 years, died Apr. 6 at Sonoma Valley Hospital at the age of 90.

Mrs. Zimmerman was a member of a pioneer northern California family from Modoc County. She was a practical nurse for 16 years. She was a native of Oregon.

She is survived by a daughter, Mrs. Ethel Anderson, of Oakland, and a son, Antone Zimmerman, of San Francisco.

Services were held at Bates, Evans and Fehrensen Friday with Reverend Moffat Dennis officiating. Inurnment was private at Santa Rosa Memorial Park cemetery.

RECORD OF FUNERAL

Total No. 4-5-53 Yearly No. Date of Entry April 7 1966

Name of Deceased Dadson, Albert Roscoe Caucasian (What Race)

☐ Married ☐ Single ☐ Widowed ☐ Divorced

Residence 3280 Napa Rd, Sonoma ☐Husband ☐Wife ☐Widow or of Age of Husband or Wife (if living) Years

Charge to

Address

Order given by Sisters (or informant)

How Secured

If Veteran, Name of War

Occupation (Social Security Number)

Employer and Address

Date of Death April 7 1966 found 12:45 p.m. (Mo.) (Day) (Yr.) (Hour)

Date of Birth Nov. 1 1905 Age 61 (Mo.) (Day) (Yr.) (Yrs.) (Mos.) (Days)

Name of Father

His Birthplace

Maiden Name of Mother

Her Birthplace

Date of Funeral (Date) (Day of Week) (Hour) M.

Services at

Clergyman (Address)

Religion of the Deceased

Birthplace

Resided in the State (or U.S. or City or County) (Years) (Months)

Place of Death

Cause of Death

Contributory Causes

Certifying Physician Dr. Paul P. Harrison (or Coroner)

His Address Sonoma

Motor / Ship Remains to

Size of Casket (State Color and Number)

Manufactured by

Cemetery / Crematory

Lot No.

Grave No.

Section No.

Block No.

Owner

Diagram of Lot or Vault

Misc. Two Sisters survive.
Body taken to Petaluma

Colleen Bulleti - 1821 Lakeville Hiway, Petaluma
Rita Fuller

Complete Funeral (except outlays) $

Casket

Burial Vault or Box (State Kind)

Embalming Body (Name of Embalmer)

Barber, $ Hair Dressing, $

Dressing Body, $ Underwear, $

Suit or Dress (State Kind and Color)

Slippers, $ Hose, $

Folding Chairs, $ Tarpaulin, $

Candelabrum, $ Candles, $

Door Spray, $ Gloves, $

Funeral Car, $ Ambulance, $

Limousines to Cemetery @ $

Extra Limousines @ $

Autos to R. R. Station @ $

Getting Remains from

Taking Remains to

Trip to Coroner's Inquest

Delivering Box to

Deliver Flowers to

Removal Charges

Procuring Burial Permit (State Number and District)

Certif. Copies of Death Certificates No. (State Physician's or Coroner's)

Pall Bearer Service, $ Use of Chapel, $

Gross Total for Sales Tax $

Outlay for Lot

Cremation

Flowers, $ Palms, $ Matting, $

Rental of Tent, $ of Temporary Vault, $

Opening of Grave or Tomb

Lining Grave, $ Lowering Device, $

Outlay for Shipping Charges

Clergymen, $ Singers, $ Organist, $

Railroad or Motor Tickets, $ Aeroplane Service, $

Telegr., Phone, Cable or Radio Charges

Cash Advanced

Out of town Funeral Director's Charges

Personal Service

line Death Notices in Papers

(Names of Newspapers)

Sales Tax

Total Footing of Bill $ 60

Less $

Balance $

Entered into Ledger, page or below.

Misc.

Date			Amount Paid		Balance		Date			Amount Paid		Balance	
		To Above Balance			$				To Balance Forward			$	
		By Payment	$		$				By Payment	$		$	
		" "	$		$				" "	$		$	

Insurance $ Names of Lodges Insurance Companies

I hereby authorize the above Funeral, and I hereby represent that I have sufficient resources Legally available to (Firm Name of Funeral Directors) for the payment of aforesaid sum, and I hereby covenant and agree to pay the same within days from date. Interest to accrue from maturity at the rate of % per annum.

Signed

Witness

Address

RECORD OF FUNERAL

Total No. 4-6-54 Yearly No. Date of Entry April 7, 1966

Name of Deceased Frink, Donald Caucasians (What Race)

☐ Married ☐ Single ☐ Widowed ☐ Divorced

Residence 3325 Chanate Rd, Santa Rosa ☐Husband ☐Wife ☐Widow of Age of Husband or Wife (if living) Years

~~Charge to~~ Sonoma County Hospital

Address

Order given by County case (or informant)

How Secured

If Veteran, Name of War not known

Occupation " not known (Social Security Number)

Employer and Address "

Date of Death April 7 1966 5:55 p.m. (Mo.) (Day) (Yr.) (Hour)

Date of Birth Oct. 24 1886 Age 79 (Mo.) (Day) (Yr.) (Yrs.) (Mos.) (Days)

Name of Father no statistics

His Birthplace available

Maiden Name of Mother

Her Birthplace

Date of Funeral M. (Date) (Day of Week) (Hour)

Services at Chapel

Clergyman (Address)

Religion of the Deceased

Birthplace

Resided in the State (or U.S. or City or County) (Years) (Months)

Place of Death Hacienda Conv. Hosp

Cause of Death

Contributory Causes

Certifying Physician Coroner (or Coroner)

His Address Santa Rosa

Motor / Ship Remains to

Size of Casket (State Color and Number)

Manufactured by

~~Cemetery~~ / Crematory Santa Rosa Memorial

Lot No.

Grave No.

Section No.

Block No.

Owner

Diagram of Lot or Vault

Misc. Inurnment

Complete Funeral (except outlays) $	142 30
Casket	25 —
Burial Vault or Box (State Kind)	
Embalming Body (Name of Embalmer)	
Barber, $ Hair Dressing, $	
Dressing Body, $ Underwear, $	
Suit or Dress (State Kind and Color)	
Slippers, $ Hose, $	
Folding Chairs, $ Tarpaulin, $	
Candelabrum, $ Candles, $	
Door Spray, $ Gloves, $	
Funeral Car, $ Ambulance, $	
Limousines to Cemetery @ $	
Extra Limousines @ $	
Autos to R. R. Station @ $	
Getting Remains from	
Taking Remains to	
Trip to Coroner's Inquest	
Delivering Box to	
Deliver Flowers to	
Removal Charges	
Procuring Burial Permit (State Number and District)	
Certif. Copies of Death Certificates No. (State Physician's or Coroner's)	
Pall Bearer Service, $ Use of Chapel, $	
Gross Total for Sales Tax $	
Outlay for Lot	35 —
Cremation	
Flowers, $ Palms, $ Matting, $	
Rental of Tent, $ of Temporary Vault, $	
Opening of Grave or Tomb	
Lining Grave, $ Lowering Device, $	
Outlay for Shipping Charges	
Clergymen, $ Singers, $ Organist, $	
Railroad or Motor Tickets, $ Aeroplane Service, $	
Telegr., Phone, Cable or Radio Charges	
Cash Advanced	
Out of town Funeral Director's Charges	
Personal Service	
line Death Notices in Papers (Names of Newspapers)	
Sales Tax	1 —
Total Footing of Bill $	203 30
Less $	
Balance $	
Entered into Ledger, page or below.	

Misc.

	Amount Paid	Balance	Date		Amount Paid	Balance
ance		$		To Balance Forward		$
	$	$		By Payment	$	$
	$	$		" "	$	$

Names of Lodges

Insurance Companies

neral, and I hereby represent that I have sufficient resources Legally available to (Firm Name of Funeral Directors)

n, and I hereby covenant and agree to pay the same within days from date. Interest to accrue from maturity at the rate of % per annum.

Signed

Witness

Address

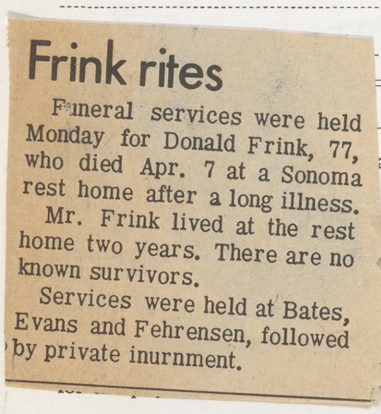

Frink rites

Funeral services were held Monday for Donald Frink, 77, who died Apr. 7 at a Sonoma rest home after a long illness.

Mr. Frink lived at the rest home two years. There are no known survivors.

Services were held at Bates, Evans and Fehrensen, followed by private inurnment.

RECORD OF FUNERAL

Mother's name

Total No. 4-7-55 / Yearly No.

Date of Entry April 8 1966

Name of Deceased (Ropp) Allen James Hendrix Caucasian (What Race)

☐ Married ☐ Single ☐ Widowed ☐ Divorced

☐ Husband ☐ Wife ☐ Widow } or of

Age of Husband or Wife (if living) Years

Residence Pulga, California

Charge to Sanford Funeral Home, Oroville

Address 1175 Robinson St. Oroville

Order given by above - body to Oroville (or informant)

How Secured

If Veteran, Name of War —

Occupation school —

(Social Security Number)

Employer and Address —

Date of Death April 8 1966 One P.M. (Mo.) (Day) (Yr.) (Hour)

Date of Birth Feb. 10 1960 Age 6 (Mo.) (Day) (Yr.) (Yrs.) (Mos.) (Days)

Name of Father Jack Hendrix

His Birthplace Colorado

Maiden Name of Mother Janice Scott

Her Birthplace California

Date of Funeral M. (Date) (Day of Week) (Hour)

Services at

Clergyman (Address)

Religion of the Deceased

Birthplace California

Resided in the State 3 days Sonoma Co. Life (or U.S. or City or County) (Years) (Months)

Place of Death Sonoma

Cause of Death Tractor accident

Contributory Causes Hemoperitoneum

tear of liver [illegible]

Certifying Physician Coroner (or Coroner)

His Address Santa Rosa

Motor / Ship } Remains to

Size of Casket (State Color and Number)

Manufactured by

Cemetery } Oroville

Lot No.

Grave No.

Section No.

Block No.

Owner

ult

Boy, 6, killed in fall under farm machine here

Funeral services were held in Oroville Tuesday for a six-year-old boy who was killed here Friday when he fell from a tractor and a seeding machine passed over him.

Allen James Hendrix was riding with his grandfather, Clifford Scott, it is said, when the accident occurred, about 11 a.m. He died at 1:30 p.m. at Sonoma Valley Hospital.

The tragedy happened on the ranch at 1100 Leveroni rd. owned by Scott's brothers, Robert and Garfield Scott.

The boy was the son of Mrs. Janice Hendrix, of Pulga, Butte County. His grandfather left immediately after the accident to inform the mother.

Sonoma County Coroner Andrew Johansen said he would question Scott when the latter returns.

The body was taken to Bates, Evans and Fehrensen prior to removal to Oroville for services. Burial was also in Oroville.

Complete Funeral (except outlays) $

Casket

Burial Vault or Box (State Kind)

Embalming Body (Name of Embalmer)

Barber, $ Hair Dressing, $

Dressing Body, $ Underwear, $

Suit or Dress (State Kind and Color)

Slippers, $ Hose, $

Folding Chairs, $ Tarpaulin, $

Candelabrum, $ Candles, $

Door Spray, $ Gloves, $

Funeral Car, $ Ambulance, $

Limousines to Cemetery @ $

Extra Limousines @ $

Autos to R. R. Station @ $

Getting Remains from

Taking Remains to

Trip to Coroner's Inquest

Delivering Box to

Deliver Flowers to

Removal Charges

Procuring Burial Permit (State Number and District)

Certif. Copies of Death Certificates No. (State Physician's or Coroner's)

Pall Bearer Service, $ Use of Chapel, $

Gross Total for Sales Tax $

Outlay for Lot

Cremation

Flowers, $ Palms, $ Matting, $

Rental of Tent, $ of Temporary Vault, $

Opening of Grave or Tomb

Lining Grave, $ Lowering Device, $

Outlay for Shipping Charges

Clergymen, $ Singers, $ Organist, $

Railroad or Motor } Tickets, $ Aeroplane Service, $

Telegr., Phone, Cable or Radio Charges

Cash Advanced

Out of town Funeral Director's Charges

Personal Service

line Death Notices in Papers

(Names of Newspapers)

Sales Tax

Total Footing of Bill $ 60 —

Less $

Balance $

Entered into Ledger, page or below.

Misc. F H Sanford Funeral Home, Oroville pd. 60 00

	Amount Paid	Balance	Date		Amount Paid	Balance
ve Balance		$		To Balance Forward		$
ment	$	$		By Payment	$	$
“	$	$		“ “	$	$

Names of Lodges

Insurance Companies

ove Funeral, and I hereby represent that I have sufficient resources Legally available to (Firm Name of Funeral Directors)

id sum, and I hereby covenant and agree to pay the same within days from date. Interest to accrue from

% per annum.

Signed

Address

Revised by W. W. Feineman, Long Beach, California

RECORD OF FUNERAL

Total No. 4-8-56 Yearly No. Date of Entry April 9 1966

Name of Deceased Lundberg Cyril M. Caucasian (What Race)

☑ Married ☐ Single ☐ Widowed ☐ Divorced

☐Husband ☐Wife ☐Widow of Belle J. Lundberg

Residence 20680 Broadway Sonoma or of Age of Husband or Wife (if living) Years

Charge to Belle J. Lundberg

Address same

Order given by above (or informant)

How Secured

If Veteran, Name of War WWI

Occupation Head Dispatch, 546-07-8700 (Social Security Number)

Employer and Address Standard Oil Co.

Date of Death April 9 1966 10 40 AM (Mo.) (Day) (Yr.) (Hour)

Date of Birth Nov. 24 1897 Age 68 (Mo.) (Day) (Yr.) (Yrs.) (Mos.) (Days)

Name of Father Charles A. Lundberg

His Birthplace Minnesota

Maiden Name of Mother — Johnson

Her Birthplace Sweden

Date of Funeral April 12 Tuesday 2 P. M. (Date) (Day of Week) (Hour)

Services at our Chapel

~~Clergyman~~ Masonic Sonoma (Address)

Religion of the Deceased Protestant

Birthplace North Dakota

Resided in the State 6 yrs. County 46 (or U.S. or City or County) (Years) (Months)

Place of Death Sonoma Valley Hosp.

Cause of Death

Contributory Causes

Complete Funeral (except outlays) $

Casket

Burial Vault or Box (State Kind)

Embalming Body (Name of Embalmer)

Barber, $ Hair Dressing, $

Dressing Body, $ Underwear, $

Suit or Dress (State Kind and Color)

Slippers, $ Hose, $

Folding Chairs, $ Tarpaulin, $

Candelabrum, $ Candles, $

Door Spray, $ Gloves, $

Funeral Car, $ Ambulance, $

Limousines to Cemetery @ $

Extra Limousines @ $

Autos to R. R. Station @ $

Getting Remains from

Taking Remains to

Trip to Coroner's Inquest

Delivering Box to

Deliver Flowers to

Removal Charges

Procuring Burial Permit (State Number and District)

Certif. Copies of Death Certificates No. (State Physician's or Coroner's)

Pall Bearer Service, $ Use of Chapel, $

Gross Total for Sales Tax $

Outlay for Lot

Cremation

Flowers, $ Palms, $ Matting, $

Rental of Tent, $ of Temporary Vault, $

Opening of Grave or Tomb

ning Grave, $ Lowering Device, $

tlay for Shipping Charges

ergymen, $ Singers, $ Organist, $

lroad Motor { Tickets, $ Aero-plane Service, $

legr., Phone, Cable or Radio Charges

sh Advanced

t of town Funeral Director's Charges

rsonal Service

line Death Notices in Papers

nes of Newspapers)

es Tax

al Footing of Bill $

s $

Balance $

ered into Ledger, page or below.

c.

Funeral Notice

Died, in Sonoma, California, Saturday, April 9, 1966

Cyril Melvin Lundberg

Dearly beloved husband of Belle J. Lundberg of Sonoma; beloved father of Cyril M. Lundberg, Jr. of San Lorenzo, Mrs. Luther L. Cazadd of San Jose and Mrs. Marvin L. Burlington of Sonoma. He was the adored grandfather of nine and the great grandfather of one. He also is survived by a brother, Wilmer Lundberg of Seattle, Washington.

A native of North Dakota. Age 68 years. A veteran of World War I and a member of Jack London Post No. 489 and Victory Lodge No. 360 F&AM, San Francisco.

Friends are invited to attend Masonic Services to be held at 2:00 p.m. Tuesday, April 12, 1966, in the Chapel of Bates, Evans & Fehrensen, 19981 Broadway, Sonoma, with the Temple Lodge No. 14 F&AM officiating.

Inurnment will be private at the Chapel of the Chimes, Santa Rosa.

Bates, Evans & Fehrensen Service

Mr. Lundberg died at age 68

Cyril M. Lundberg, of 20680 Broadway, Sonoma, died at Sonoma Valley Hospital Apr. 9 at the age of 68.

Mr. Lundberg was a native of North Dakota. For 35 years he was a head dispatcher for the Standard Oil Co.

A veteran of World War I, he was a member of Jack London Post, American Legion and Victory Lodge 360, F. & A.M., of San Francisco.

He is survived by his wife, Mrs. Belle J. Lundberg; a son, Cyril M. Lundberg, Jr., of San Lorenzo; his daughters, Mrs. Luther L. Cazadd, of San Jose, and Mrs. Marvin L. Burlington, Sonoma; a brother, Elmer Lundberg, Seattle, Wash.; nine grandchildren; and one great-grandchild.

Services were held at Bates, Evans and Fehrensen Tuesday, under the auspices of Temple Lodge 14, F. and A. M., Sonoma. Inurnment was private at Chapel of the Chimes, Santa Rosa.

RECORD OF FUNERAL

Mother's name

Total No. 4-7-55 / Yearly No. .... Date of Entry April 8 1966

Name of Deceased (Kopp) Allen James Hendrix Caucasian (What Race)

☐ Married ☐ Single ☐ Widowed ☐ Divorced

☐ Husband ☐ Wife ☐ Widow } or .... of } .... Age of Husband or Wife (if living) .... Years

Residence Pulga, California

Charge to Sanford Funeral Home, Oroville

Address 1175 Robinson St, Oroville

Order given by (or informant) above - body to Oroville

How Secured

If Veteran, Name of War –

Occupation school – (Social Security Number)

Employer and Address –

Date of Death April (Mo.) 8 (Day) 1966 (Yr.) One P.M. (Hour)

Date of Birth Feb. (Mo.) 10 (Day) 1960 (Yr.) Age 6 (Yrs.) (Mos.) (Days)

Name of Father Jack Hendrix

His Birthplace Colorado

Maiden Name of Mother Janice Scott

Her Birthplace California

Date of Funeral (Date) (Day of Week) (Hour) M.

Services at

Clergyman (Address)

Religion of the Deceased

Birthplace California

Resided in the State 3 days Sonoma Co. (or U.S. or City or County) Life (Years) (Months)

Place of Death Sonoma

Cause of Death Tractor accident

Contributory Causes Hemoperitoneum tear of liver hilium

Certifying Physician (or Coroner) Coroner

His Address Santa Rosa

Motor Ship } Remains to

Size of Casket (State Color and Number)

Manufactured by

Cemetery } Oroville

ult

Lot No.

Grave No.

Section No.

Block No.

Owner

Boy, 6, killed in fall under farm machine here

Funeral services were held in Oroville Tuesday for a six-year-old boy who was killed here Friday when he fell from a tractor and a seeding machine passed over him.

Allen James Hendrix was riding with his grandfather, Clifford Scott, it is said, when the accident occurred, about 11 a.m. He died at 1:30 p.m. at Sonoma Valley Hospital.

The tragedy happened on the ranch at 1100 Leveroni rd. owned by Scott's brothers, Robert and Garfield Scott.

The boy was the son of Mrs. Janice Hendrix, of Pulga, Butte County. His grandfather left immediately after the accident to inform the mother.

Sonoma County Coroner Andrew Johansen said he would question Scott when the latter returns.

The body was taken to Bates, Evans and Fehrensen prior to removal to Oroville for services. Burial was also in Oroville.

Complete Funeral (except outlays) $

Casket

Burial Vault or Box (State Kind)

Embalming Body (Name of Embalmer)

Barber, $ Hair Dressing, $

Dressing Body, $ Underwear, $

Suit or Dress (State Kind and Color)

Slippers, $ Hose, $

Folding Chairs, $ Tarpaulin, $

Candelabrum, $ Candles, $

Door Spray, $ Gloves, $

Funeral Car, $ Ambulance, $

Limousines to Cemetery @ $

Extra Limousines @ $

Autos to R. R. Station @ $

Getting Remains from

Taking Remains to

Trip to Coroner's Inquest

Delivering Box to

Deliver Flowers to

Removal Charges

Procuring Burial Permit (State Number and District)

Certif. Copies of Death Certificates No. (State Physician's or Coroner's)

Pall Bearer Service, $ Use of Chapel, $

Gross Total for Sales Tax $

Outlay for Lot

Cremation

Flowers, $ Palms, $ Matting, $

Rental of Tent, $ of Temporary Vault, $

Opening of Grave or Tomb

Lining Grave, $ Lowering Device, $

Outlay for Shipping Charges

Clergymen, $ Singers, $ Organist, $

Railroad or Motor } Tickets, $ Aeroplane Service, $

Telegr., Phone, Cable or Radio Charges

Cash Advanced

Out of town Funeral Director's Charges

Personal Service

line Death Notices in Papers (Names of Newspapers)

Sales Tax

Total Footing of Bill $

Less

Balance

Entered into Ledger, page .... or below.

Misc. F H Sanford Funera
Home, Oroville pd. 40

	Amount Paid	Balance	Date		Amount Paid	Balance
ve Balance		$		To Balance Forward		$
ment	$	$		By Payment	$	$
"	$	$		" "	$	$

Names of Lodges

Insurance Companies

ove Funeral, and I hereby represent that I have sufficient resources Legally available to .... (Firm Name of Funeral Directors)

id sum, and I hereby covenant and agree to pay the same within .... days from date. Interest to accrue from .... % per annum.

Signed

Address

Revised by W. W. Feineman, Long Beach, California

RECORD OF FUNERAL

Total No. 4-8-56 Yearly No. Date of Entry April 9 1966

Name of Deceased Lundberg, Cyril M. Caucasian (What Race)

☒ Married ☐ Single ☐ Widowed ☐ Divorced ☐ Husband ☐ Wife ☐ Widow of Belle J. Lundberg

Residence 20680 Broadway, Sonoma

Age of Husband or Wife (if living) Years

Charge to Belle J. Lundberg

Address same

Order given by above (or informant)

How Secured

If Veteran, Name of War WWI

Occupation Head Dispatch 546-07-8700 (Social Security Number)

Employer and Address Standard of Calif

Date of Death April 9 1966 10 40 AM (Mo.) (Day) (Yr.) (Hour)

Date of Birth Nov. 24 1897 Age 68 (Mo.) (Day) (Yr.) (Yrs.) (Mos.) (Days)

Name of Father Charles A. Lundberg

His Birthplace Minnesota

Maiden Name of Mother — Johnson

Her Birthplace Sweden

Date of Funeral April 12 Tuesday 2 P.M. (Date) (Day of Week) (Hour)

Services at our Chapel

Clergyman Masonic Sonoma (Address)

Religion of the Deceased Protestant

Birthplace North Dakota

Resided in the State 6 yrs. County 46 (or U.S. or City or County) (Years) (Months)

Place of Death Sonoma Valley Hosp.

Cause of Death

Contributory Causes

ving Physician (or Coroner)

dress

Remains to

ket (State Color and Number)

d by

Cremains - G. G. Natl.

Lot No.

Grave No.

Section No.

Block No.

Owner

Complete Funeral (except outlays) $

Casket

Burial Vault or Box (State Kind)

Embalming Body (Name of Embalmer)

Barber, $ Hair Dressing, $

Dressing Body, $ Underwear, $

Suit or Dress (State Kind and Color)

Slippers, $ Hose, $

Folding Chairs, $ Tarpaulin, $

Candelabrum, $ Candles, $

Door Spray, $ Gloves, $

Funeral Car, $ Ambulance, $

Limousines to Cemetery @ $

Extra Limousines @ $

Autos to R. R. Station @ $

Getting Remains from

Taking Remains to

Trip to Coroner's Inquest

Delivering Box to

Deliver Flowers to

Removal Charges

Procuring Burial Permit (State Number and District)

Certif. Copies of Death Certificates No. (State Physician's or Coroner's)

Pall Bearer Service, $ Use of Chapel, $

Gross Total for Sales Tax $

Outlay for Lot

Cremation

Flowers, $ Palms, $ Matting, $

Rental of Tent, $ of Temporary Vault, $

Opening of Grave or Tomb

Lining Grave, $ Lowering Device, $

Outlay for Shipping Charges

Clergymen, $ Singers, $ Organist, $

Railroad or Motor Tickets, $ Aero-plane Service, $

Telegr., Phone, Cable or Radio Charges

Cash Advanced

Out of town Funeral Director's Charges

Personal Service

line Death Notices in Papers

(Names of Newspapers)

Sales Tax

Total Footing of Bill $

Less $

Balance $

Entered into Ledger, page or below.

Misc.

Amount Paid	Balance
	$
	$
	$

at

Bate

with th

Inurnment v

Santa Rosa.

represent that I have sufficient r

t and agree to pay the same

Bates, Evan

by W. W. Feineman, Long

Mr. Lundberg died at age 68

Cyril M. Lundberg, of 20680 Broadway, Sonoma, died at Sonoma Valley Hospital Apr. 9 at the age of 68.

Mr. Lundberg was a native of North Dakota. For 35 years he was a head dispatcher for the Standard Oil Co.

A veteran of World War I, he was a member of Jack London Post, American Legion and Victory Lodge 360, F. & A.M., of San Francisco.

He is survived by his wife, Mrs. Belle J. Lundberg; a son, Cyril M. Lundberg, Jr., of San Lorenzo; his daughters, Mrs. Luther L. Cazadd, of San Jose, and Mrs. Marvin L. Burlington, Sonoma; a brother, Elmer Lundberg, Seattle, Wash.; nine grandchildren; and one great-grandchild.

Services were held at Bates, Evans and Fehrensen Tuesday, under the auspices of Temple Lodge 14, F. and A. M., Sonoma. Inurnment was private at Chapel of the Chimes, Santa Rosa.

Error - should be 4-9-56

RECORD OF FUNERAL

Total No. 4-9-57 Yearly No. .... Date of Entry April 9 1966

Name of Deceased Collins, Gratton P. Caucasian (What Race)

☐ Married ☐ Single ☑ Widowed ☐ Divorced

☐Husband ☐Wife ☐Widow or .... of .... Age of Husband or Wife (if living) .... Years

Residence ....

Charge to Mrs. James McPherson

Address 19031 Hickory (PO Box 623)

Order given by above - daughter (or informant)

How Secured ....

If Veteran, Name of War WWI

Occupation Psychiatric Tech 567-78-0294 (Social Security Number)

Employer and Address St of Calif Eldridge

Date of Death April 9 1966 7:10 P.M. (Mo.) (Day) (Yr.) (Hour)

	$	
Complete Funeral (except outlays)	375	—
Casket	185	—
Burial Vault or Box (State Kind)		
Embalming Body (Name of Embalmer)		
Barber, $ Hair Dressing, $		
Dressing Body, $ Underwear, $		
Suit or Dress (State Kind and Color)		
Slippers, $ Hose, $		
Folding Chairs, $ Tarpaulin, $		
Candelabrum, $ Candles, $		
oor Spray, $ Gloves, $		
neral Car, $ Ambulance, $		
mousines to Cemetery @ $		
xtra Limousines @ $		
utos to R. R. Station @ $		
etting Remains from		
aking Remains to		
rip to Coroner's Inquest		
elivering Box to		
eliver Flowers to		
emoval Charges		
ocuring Burial Permit (State Number and District)		
4 (1 free govt. Certif. Copies of Death Certificates No. (State Physician's or Coroner's)	4	—
ll Bearer Service, $ Use of Chapel, $		
ross Total for Sales Tax $		
tlay for Lot		
emation		
owers, $ Palms, $ Matting, $		
ntal of Tent, $ of Temporary Vault, $		
pening of Grave or Tomb		
ning Grave, $ Lowering Device, $		
tlay for Shipping Charges		
ergymen, $ Singers, $ Organist, $		
ilroad Motor { Tickets, $ Aeroplane Service, $		
elegr., Phone, Cable or Radio Charges		
ash Advanced		
t of town Funeral Director's Charges		
rsonal Service		
line Death Notices in Papers		
ames of Newspapers)		
les Tax	7	40
tal Footing of Bill $	571	40
ss $		
Balance $		
ntered into Ledger, page .... or below.		

isc. 14 April [illegible] rec'd 312.15
Veterans All 250.

* * *

Funeral Notice

Died, in Sonoma, California, Saturday, April 9, 1966

Gratton P. Collins

Dearly beloved father of Mrs. James McPherson of El Verano. A native of Pulaski, Virginia. Age 85 years. A resident of Sonoma Valley for over 36 years, for 26 years a Psychiatric Technician at Sonoma State Hospital and a veteran of World War I. A member of Jack London Post No. 489, American Legion and of the Valley of the Moon Post No. 1943, Veterans of Foreign Wars.

Friends are invited to attend the funeral services at 11:00 a.m. Tuesday, April 12, 1966, in the chapel of Bates, Evans & Fehrensen, 19981 Broadway, Sonoma, under the auspices of Valley of the Moon Post 1943, VFW.

Interment will be held at Golden Gate National Cemetery, San Bruno, with full military honors.

Bates, Evans & Fehrensen Service

* * *

Thursday, April 14, 1966

Mr. Collins buried Tuesday

Gratton P. Collins, a long-time resident of Sonoma Valley, died at a Sonoma rest home Apr. 9 at the age of 85.

He was a native of Virginia and a veteran of World War I. For 26 years he worked as a phychiatric technician at Sonoma State Hospital, Eldridge.

He was a member of Jack London Post, American Legion, and Bear Flag Post, Veterans of Foreign Wars. He lived at 200 Napa rd.

Mr. Collins is survived by a daughter, Mrs. James McPherson, of El Verano.

Services were held Tuesday at Bates, Evans and Fehrensen, under the auspices of the VFW. Burial was at Golden Gate National Cemetery, San Bruno.

* * *

	Balance
By Paym	
" "	

Date		Amount Paid	Balance
To Balance Forward			$
By Payment		$	$
" "		$	$

Insurance $ .... Insurance Companies ....

I hereby authorize the above ... at I have sufficient resources Legally available to .... (Firm Name of Funeral Directors)

for the payment of aforesaid ... ree to pay the same within .... days from date. Interest to accrue from

maturity at the rate of .... Signed ....

Witness .... Address ....

V. W. Feineman, Long Beach, California

~~Error - should be 4-9-58~~

RECORD OF FUNERAL

Total No. 4-9-57 Yearly No. Date of Entry April 9 1966

Name of Deceased Collins, Gratton P. Caucasian (What Race)

☐ Married ☐ Single ☑ Widowed ☐ Divorced

☐Husband ☐Wife ☐Widow or of } Age of Husband or Wife (if living) Years

Residence

Charge to Mrs. James McPherson

Address 19031 Hickory (PO Box 623)

Order given by above - daughter (or informant)

How Secured

If Veteran, Name of War WWI

Occupation Psychiatric Tech 567-78-0294 (Social Security Number)

Employer and Address St. of Calif. Eldridge

Date of Death April 9 1966 7:10 P.M. (Mo.) (Day) (Yr.) (Hour)

of Birth Aug. 13 1880 Age 85 (Mo.) (Day) (Yr.) (Yrs.) (Mos.) (Days)

of Father William Collins

irthplace Virginia

n Name of Mother unknown

irthplace "

of Funeral April 12 Tuesday 11 A.M. (Date) (Day of Week) (Hour)

es at our Chapel

man VFW Sonoma (Address)

on of the Deceased -

ace Virginia

l in the State 36 - County 46 (or U.S. or City or County) (Years) (Months)

f Death Son. Valley Spr. Rest Home

f Death Diffuse Carcinoma

utory Causes of stomach

ng Physician Coroner (or Coroner)

ress Santa Rosa

Remains to

Casket (State Color and Number)

ctured by

} Golden Gate National

gram of Lot or Vault

Lot No.

Grave No.

Section No.

Block No.

Owner

Complete Funeral (except outlays) $	375	—
Casket	185	—
Burial Vault or Box (State Kind)		
Embalming Body (Name of Embalmer)		
Barber, $ Hair Dressing, $		
Dressing Body, $ Underwear, $		
Suit or Dress (State Kind and Color)		
Slippers, $ Hose, $		
Folding Chairs, $ Tarpaulin, $		
Candelabrum, $ Candles, $		
Door Spray, $ Gloves, $		
Funeral Car, $ Ambulance, $		
Limousines to Cemetery @ $		
Extra Limousines @ $		
Autos to R. R. Station @ $		
Getting Remains from		
Taking Remains to		
Trip to Coroner's Inquest		
Delivering Box to		
Deliver Flowers to		
Removal Charges		
Procuring Burial Permit (State Number and District)		
~~3~~ 4 free govt. Certif. Copies of Death Certificates No. (State Physician's or Coroner's)	4	—
Pall Bearer Service, $ Use of Chapel, $		
Gross Total for Sales Tax $		
Outlay for Lot		
Cremation		
Flowers, $ Palms, $ Matting, $		
Rental of Tent, $ of Temporary Vault, $		
Opening of Grave or Tomb		
Lining Grave, $ Lowering Device, $		
Outlay for Shipping Charges		
Clergymen, $ Singers, $ Organist, $		
Railroad or Motor { Tickets, $ Aeroplane Service, $		
Telegr., Phone, Cable or Radio Charges		
Cash Advanced		
Out of town Funeral Director's Charges		
Personal Service		
line Death Notices in Papers		
(Names of Newspapers)		
Sales Tax	7	40
Total Footing of Bill $	571	40
Less $		
Balance $		
Entered into Ledger, page or below.		

Misc. 14 April ck. recd 312.15
Veterans All 250.

Balance		Date			Amount Paid		Balance	
				To Balance Forward			$	
				By Payment	$		$	
				" "	$		$	

Insurance $ Insurance Companies

I hereby authorize the above at I have sufficient resources Legally available to (Firm Name of Funeral Directors)

for the payment of aforesaid ree to pay the same within days from date. Interest to accrue from

maturity at the rate of

Witness

Signed

Address

V. W. Feineman, Long Beach, California

Thursday, April 14, 1966

Mr. Collins buried Tuesday

Gratton P. Collins, a longtime resident of Sonoma Valley, died at a Sonoma rest home Apr. 9 at the age of 85.

He was a native of Virginia and a veteran of World War I. For 26 years he worked as a phychiatric technician at Sonoma State Hospital, Eldridge.

He was a member of Jack London Post, American Legion, and Bear Flag Post, Veterans of Foreign Wars. He lived at 200 Napa rd.

Mr. Collins is survived by a daughter, Mrs. James McPherson, of El Verano.

Services were held Tuesday at Bates, Evans and Fehrensen, under the auspices of the VFW. Burial was at Golden Gate National Cemetery, San Bruno.

2020.4.20